

ELMAVAN 3D WAVEFORMS (Measured data sampled at 50 kHz) 49809 packets of 144 samples from 2015-01-13T09:29:18.229.999.

Processed Tue Jan 13 11:22:53 2015 by ELM ver.2012-10-06 from 001__elm20150113_092917__dat00.bin

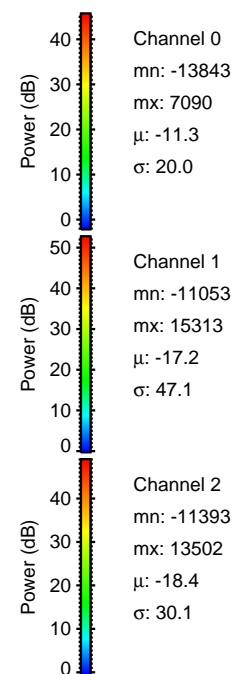
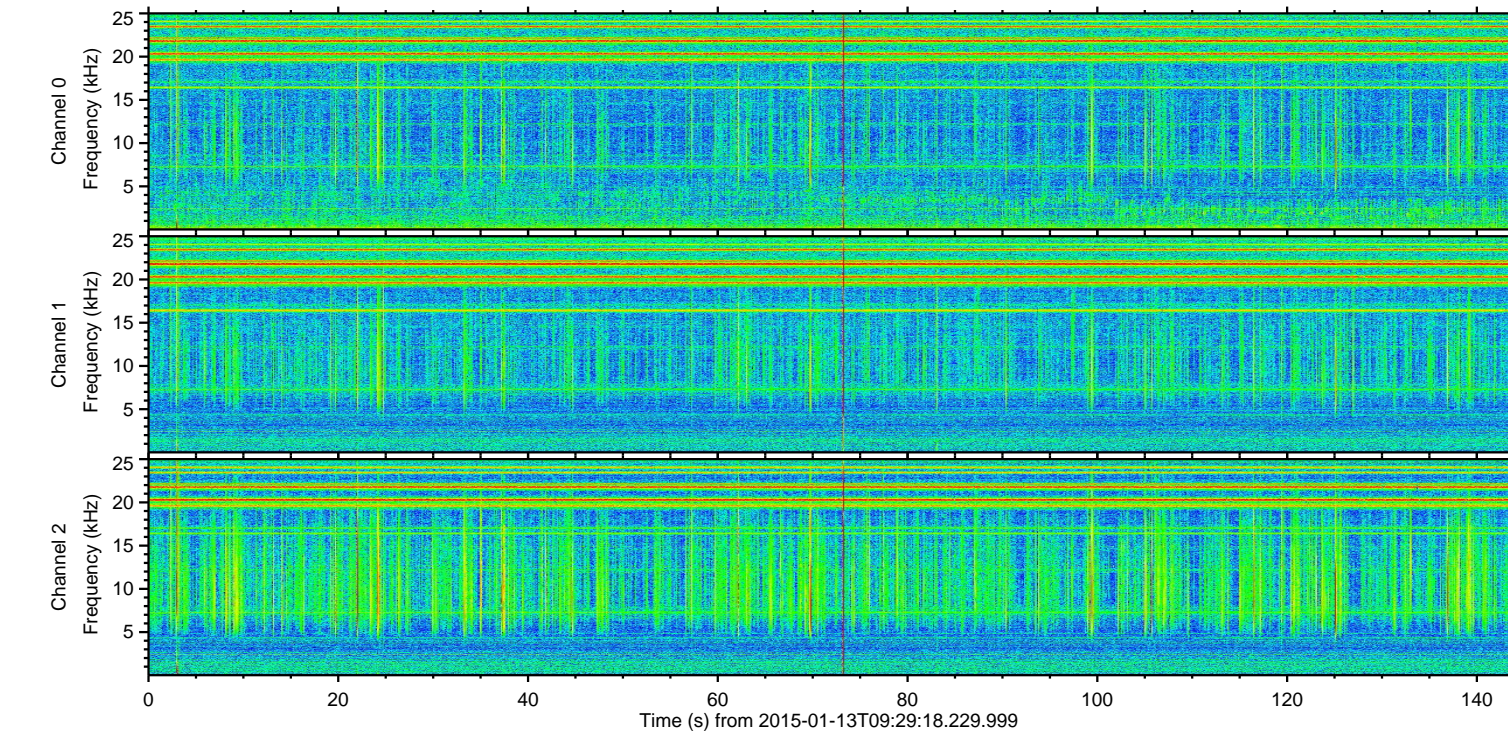
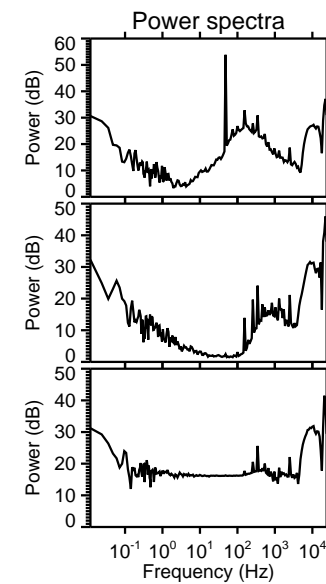
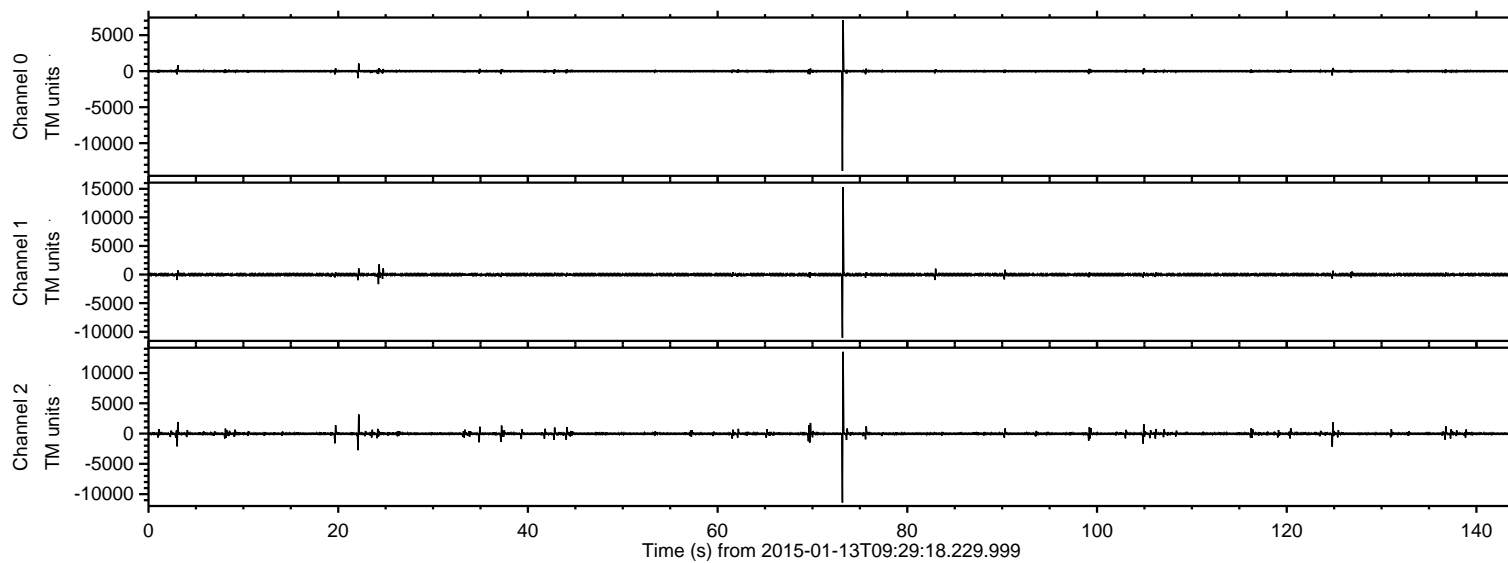

ELMAVAN 3D WAVEFORMS (Measured data sampled at 50 kHz) 49809 packets of 144 samples from 2015-01-13T09:29:18.229.999. Part 74/144

Processed Tue Jan 13 11:23:04 2015 by ELM ver.2012-10-06 from 001__elm20150113_092917__dat00.bin

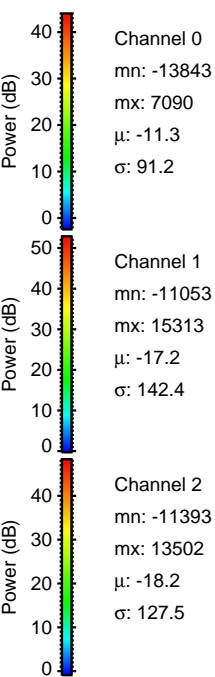
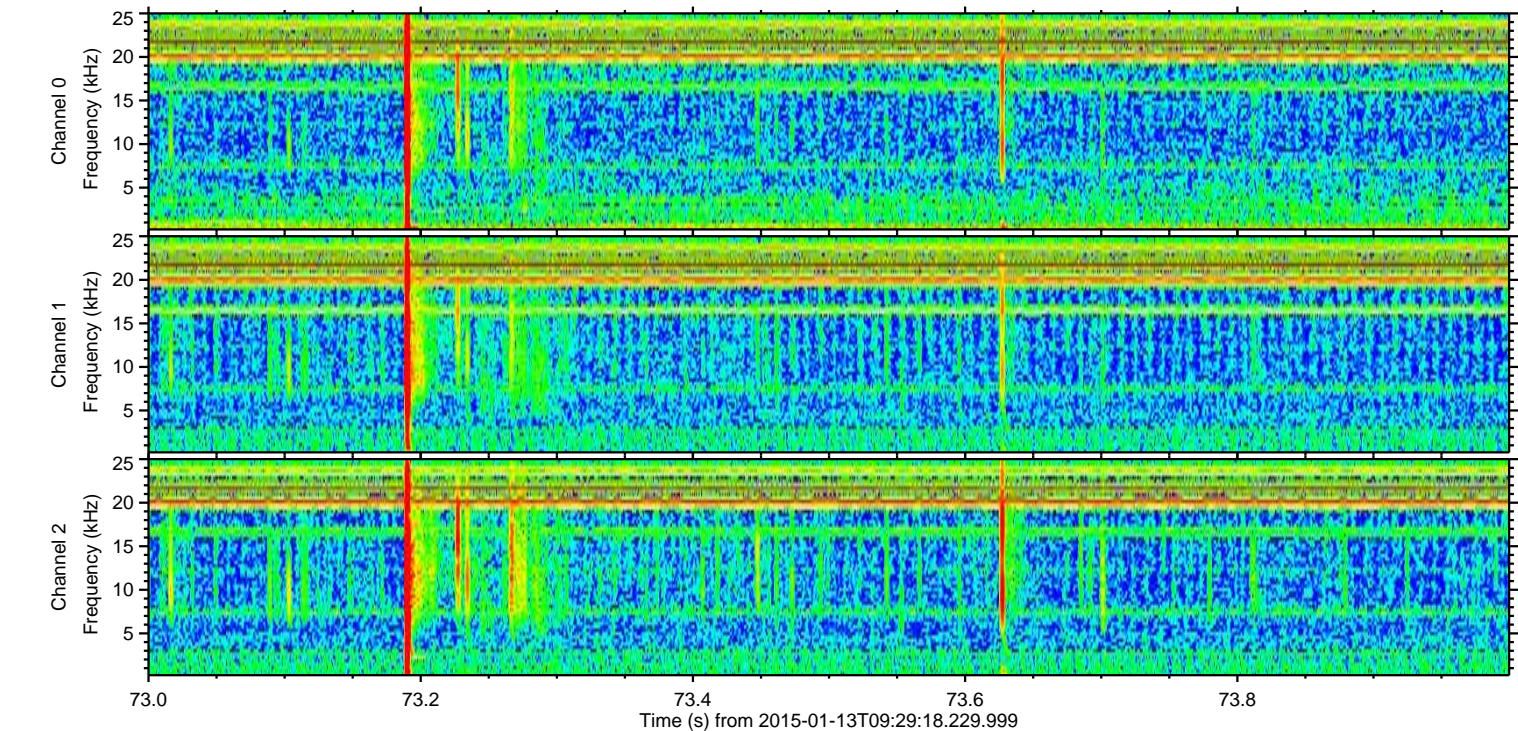
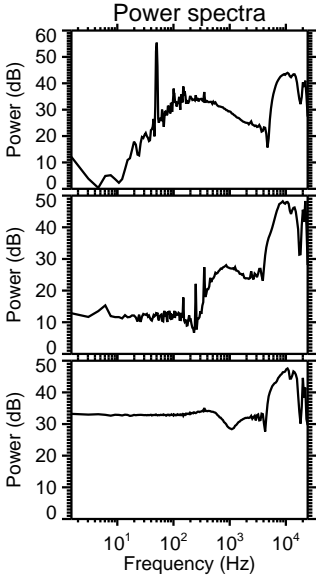
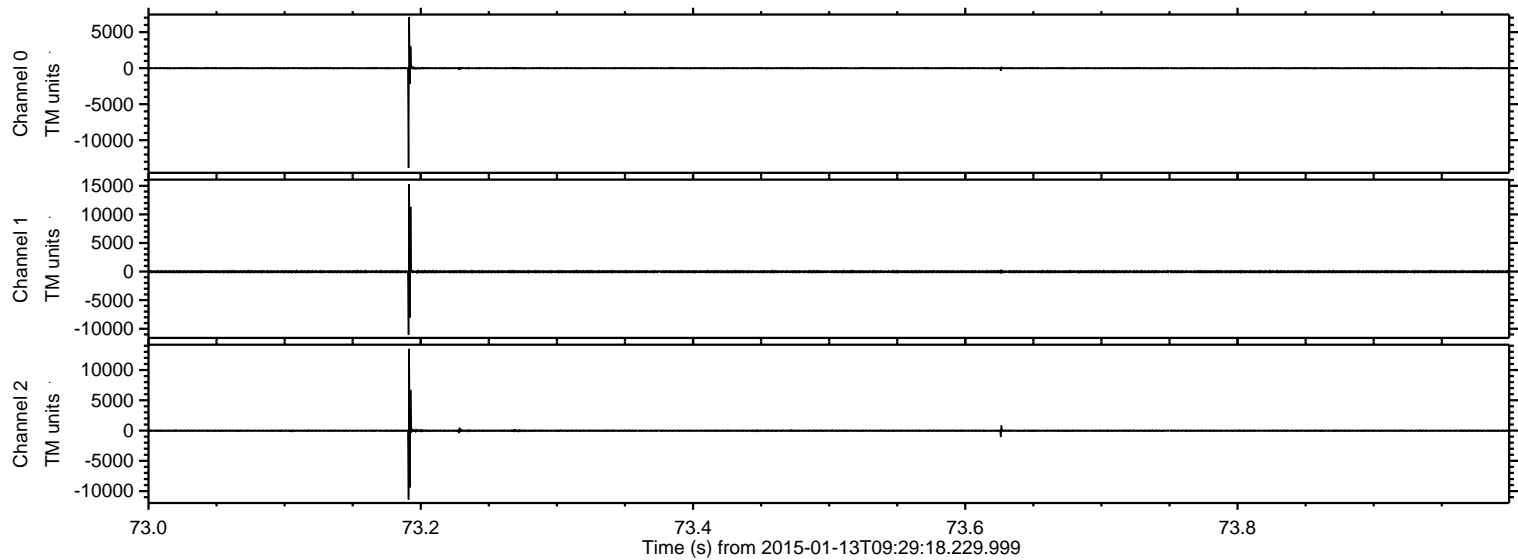

ELMAVAN 3D WAVEFORMS (Measured data sampled at 50 kHz) 49809 packets of 144 samples from 2015-01-13T09:29:18.229.999. Part 23/144

Processed Tue Jan 13 11:23:06 2015 by ELM ver.2012-10-06 from 001__elm20150113_092917__dat00.bin

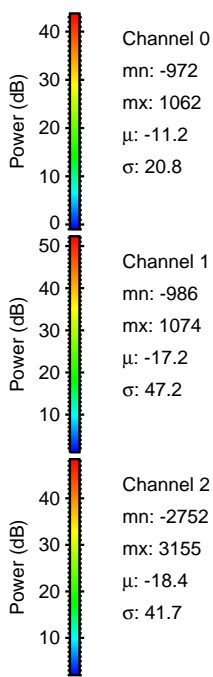
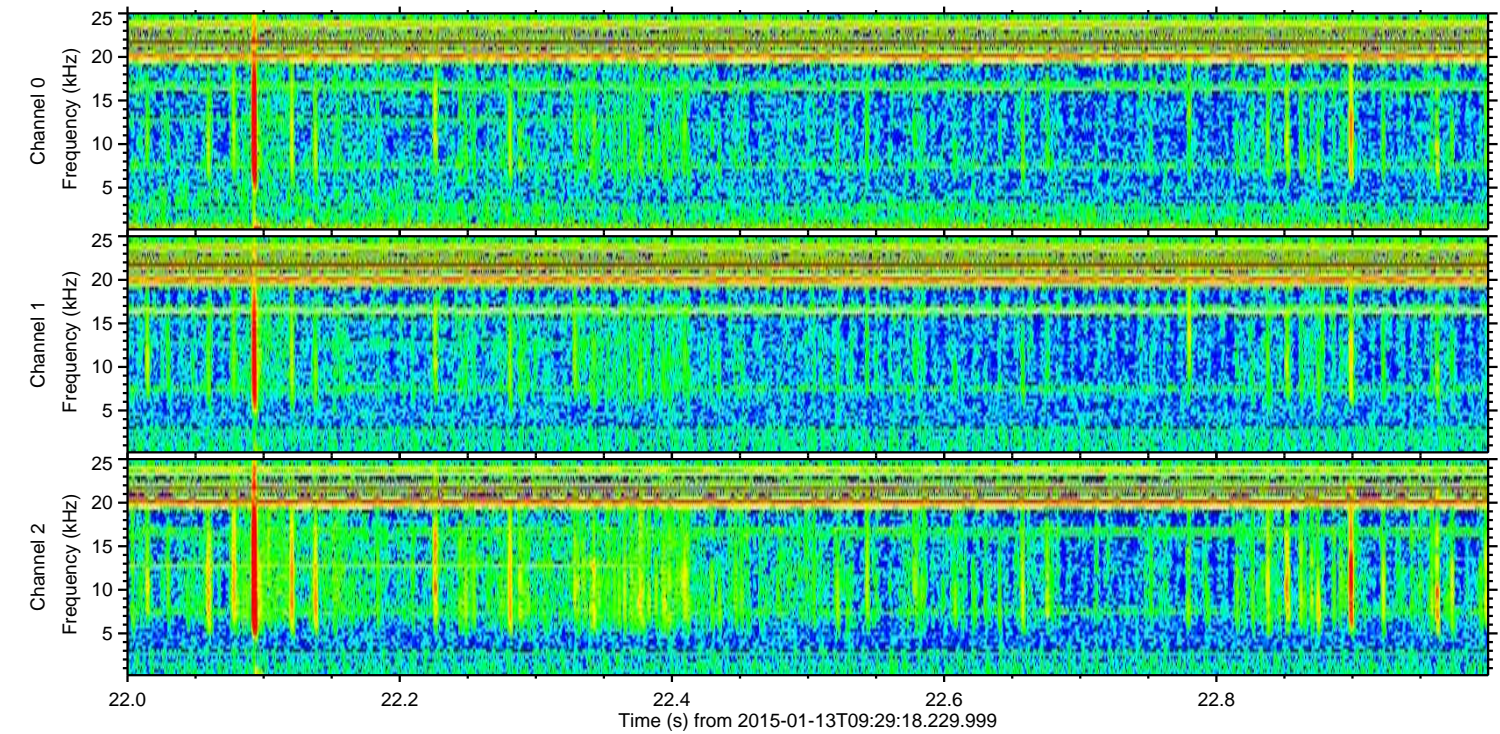
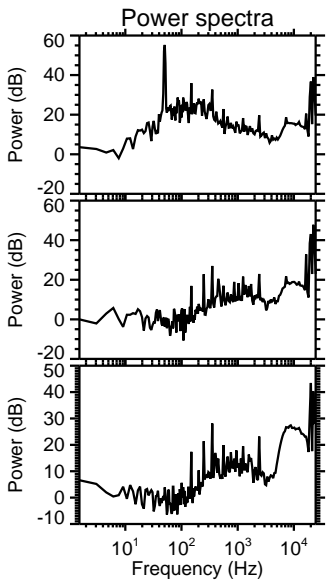
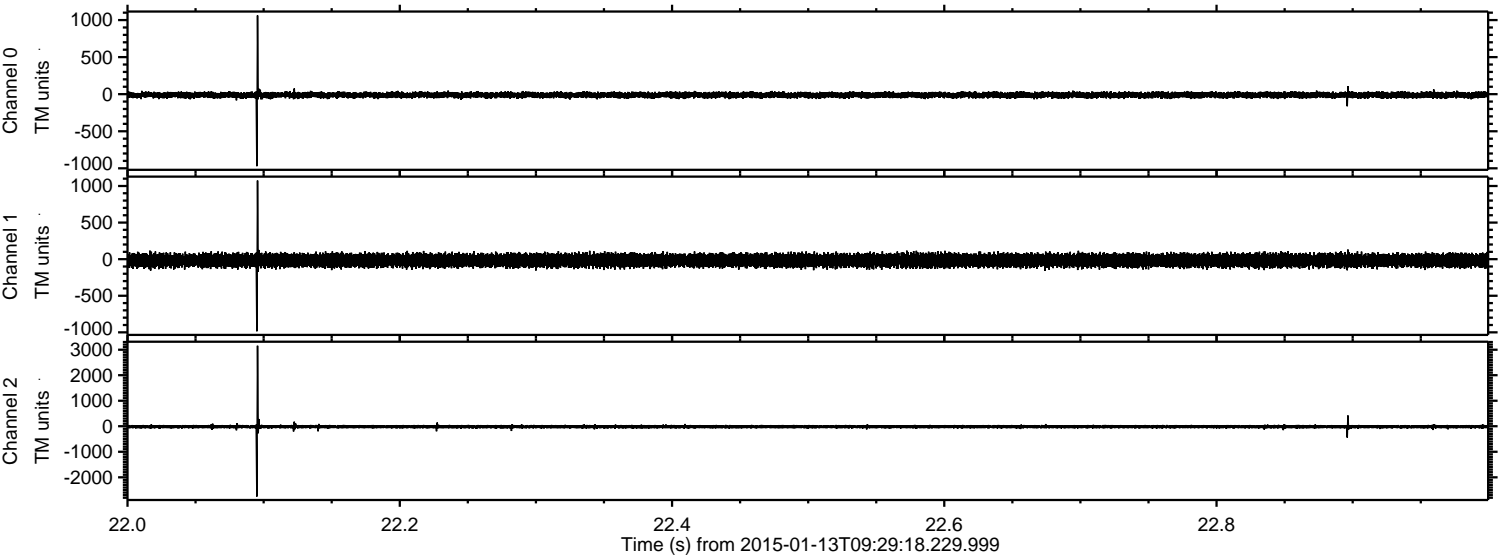

ELMAVAN 3D WAVEFORMS (Measured data sampled at 50 kHz) 49809 packets of 144 samples from 2015-01-13T09:29:18.229.999. Part 125/144

Processed Tue Jan 13 11:23:07 2015 by ELM ver.2012-10-06 from 001__elm20150113_092917__dat00.bin

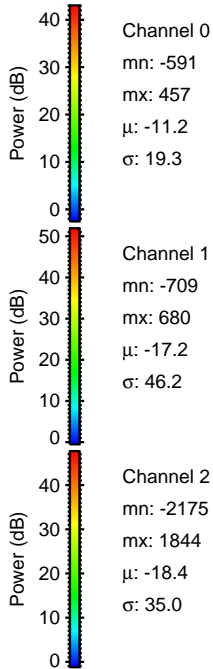
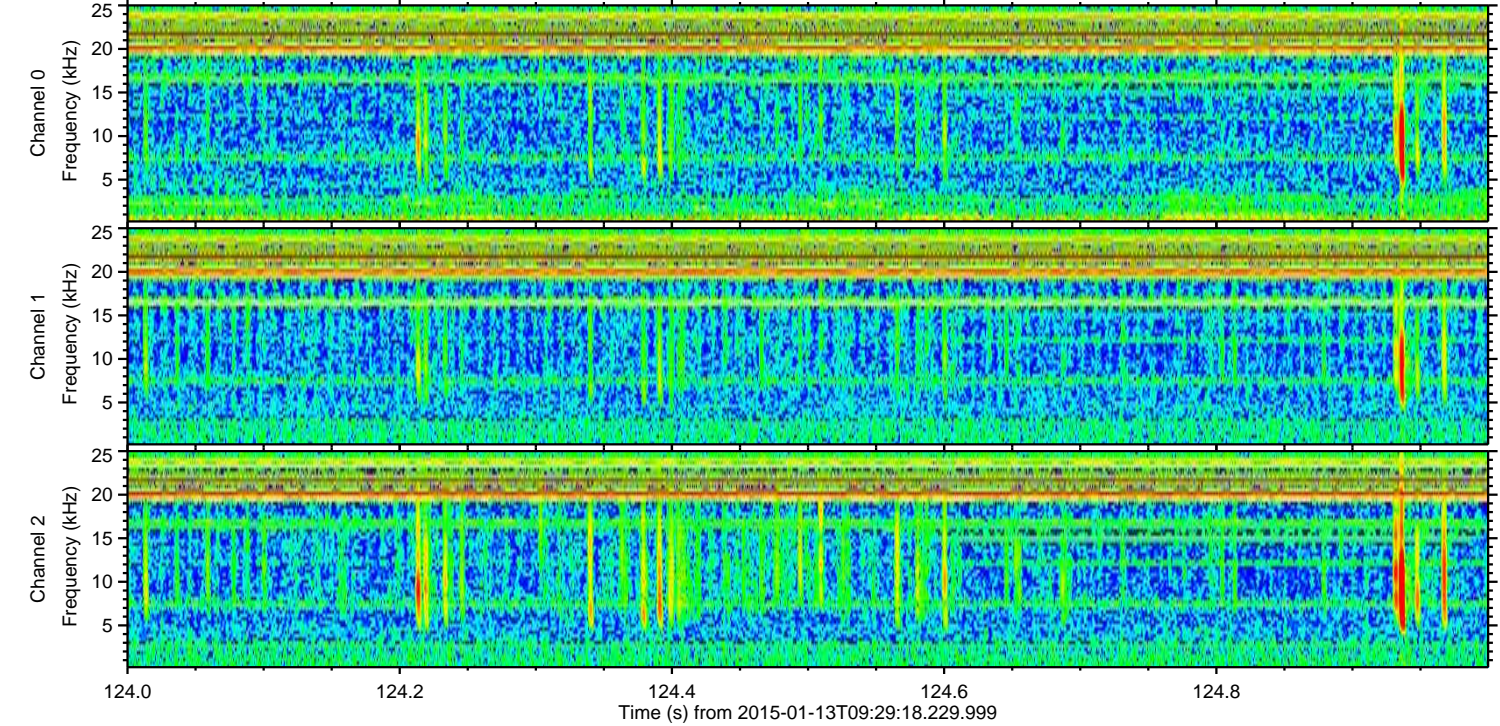
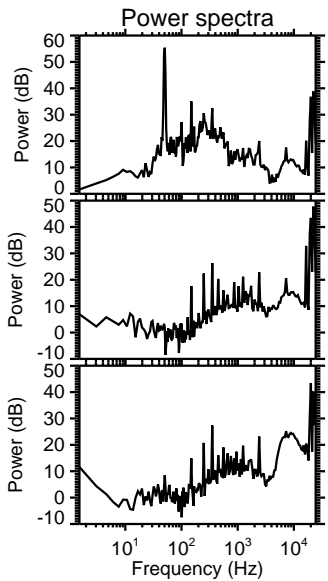
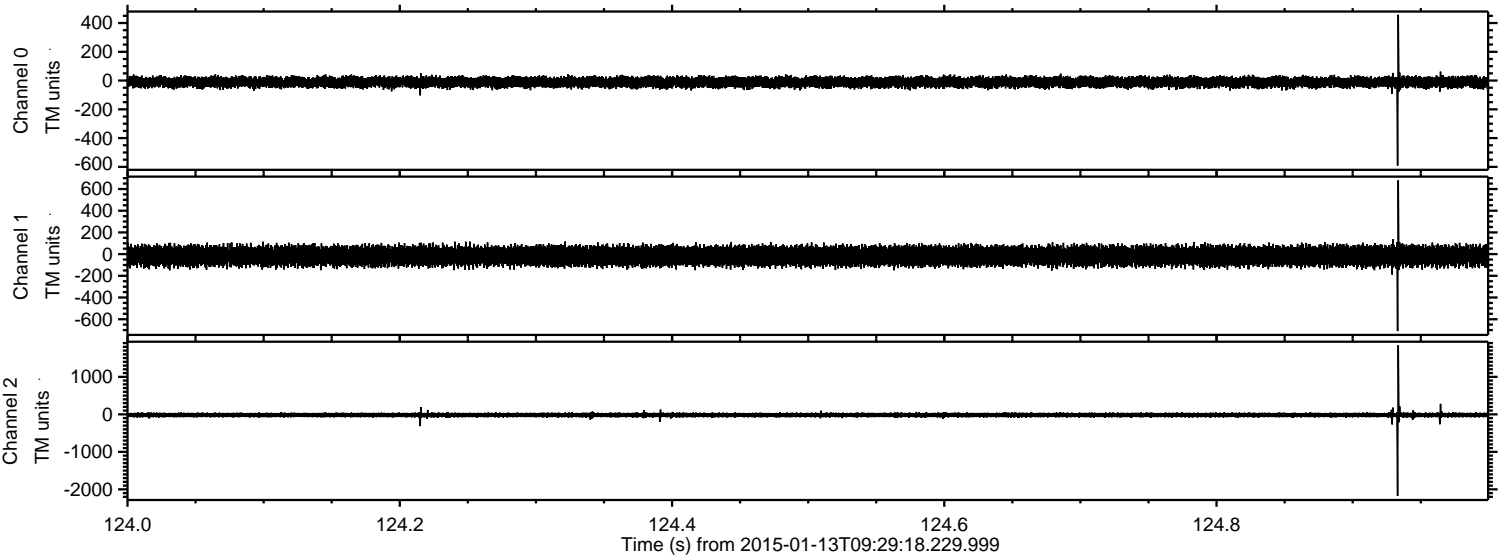

Processed Tue Jan 13 11:23:07 2015 by ELM ver.2012-10-06 from 001__elm20150113_092917__dat00.bin

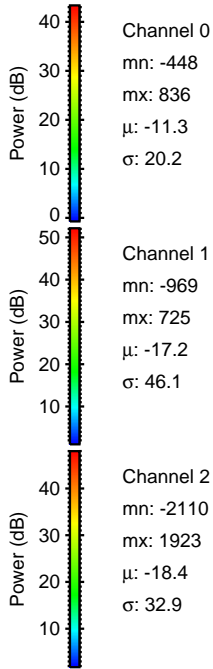
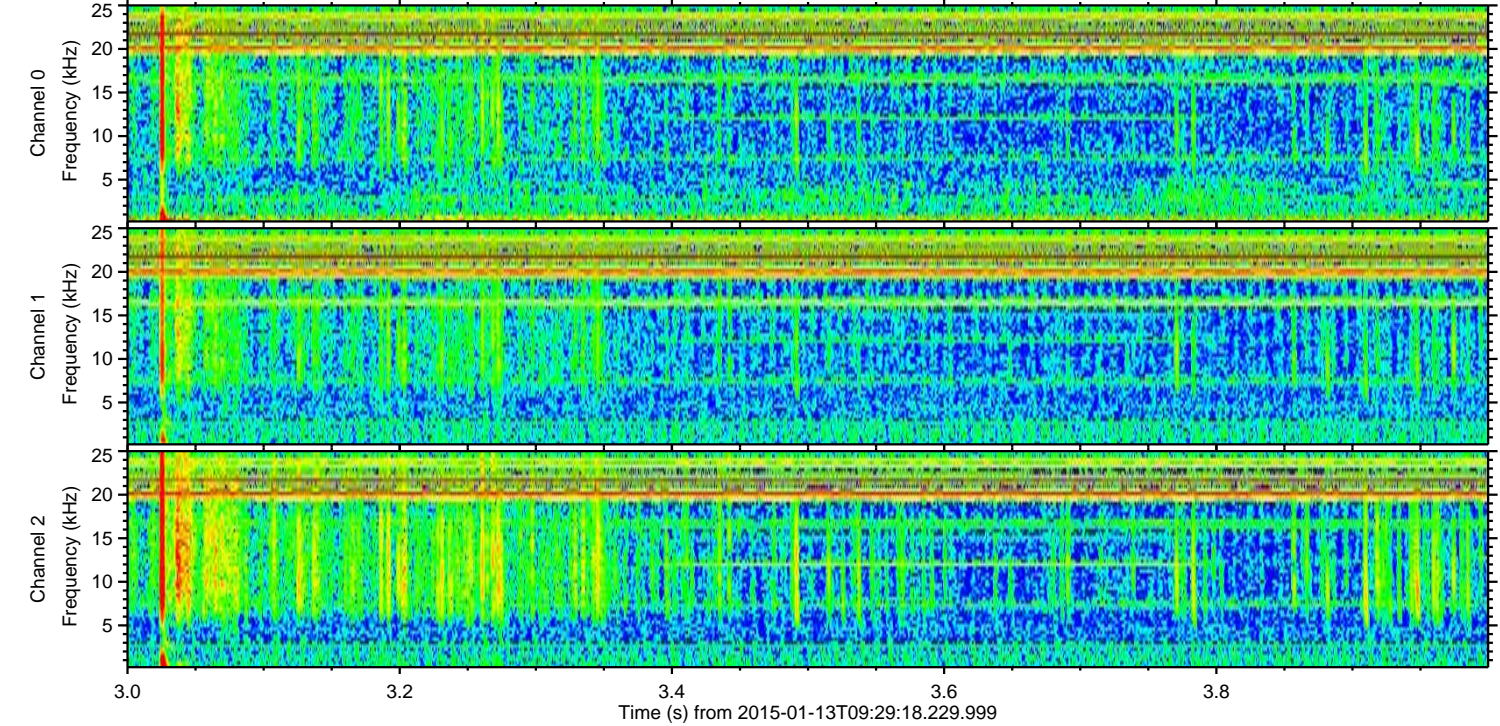
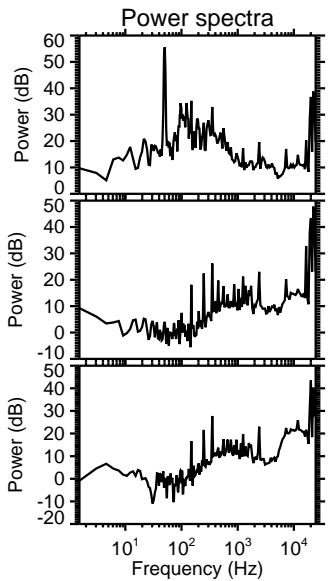
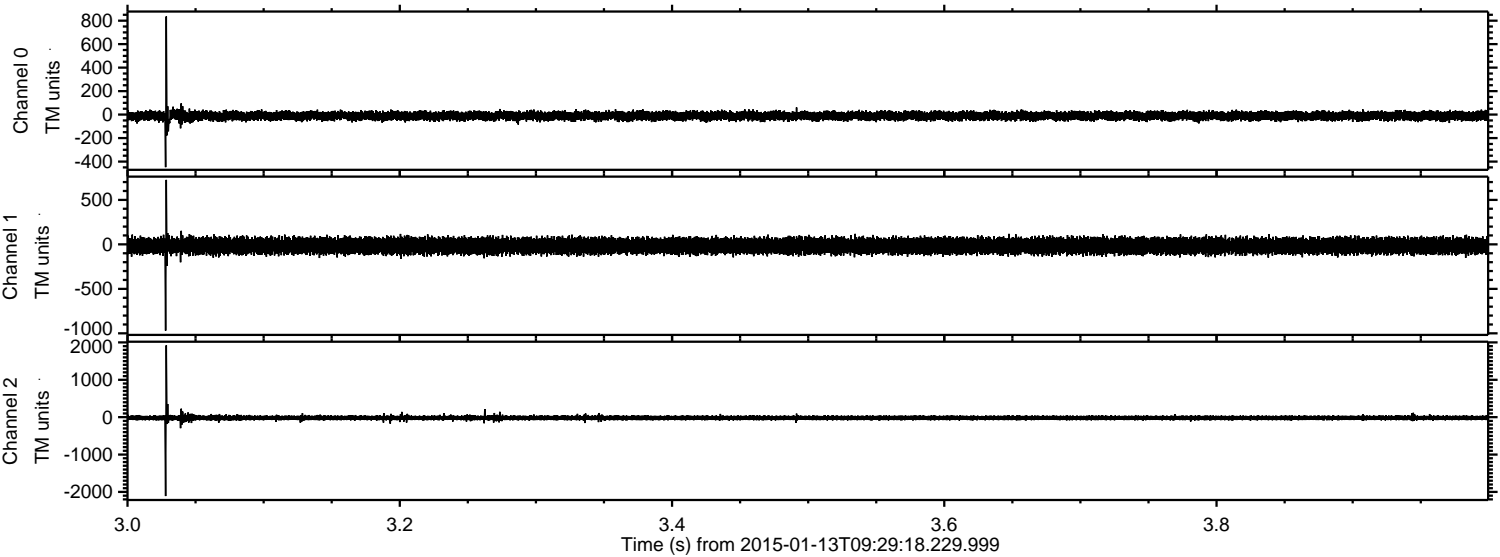

Channel 0
mn: -448
mx: 836
 μ : -11.3
 σ : 20.2

Channel 1
mn: -969
mx: 725
 μ : -17.2
 σ : 46.1

Channel 2
mn: -2110
mx: 1923
 μ : -18.4
 σ : 32.9

ELMAVAN 3D WAVEFORMS (Measured data sampled at 50 kHz) 49809 packets of 144 samples from 2015-01-13T09:29:18.229.999. Part 25/144

Processed Tue Jan 13 11:23:08 2015 by ELM ver.2012-10-06 from 001__elm20150113_092917__dat00.bin

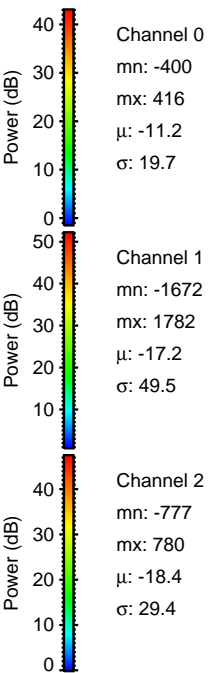
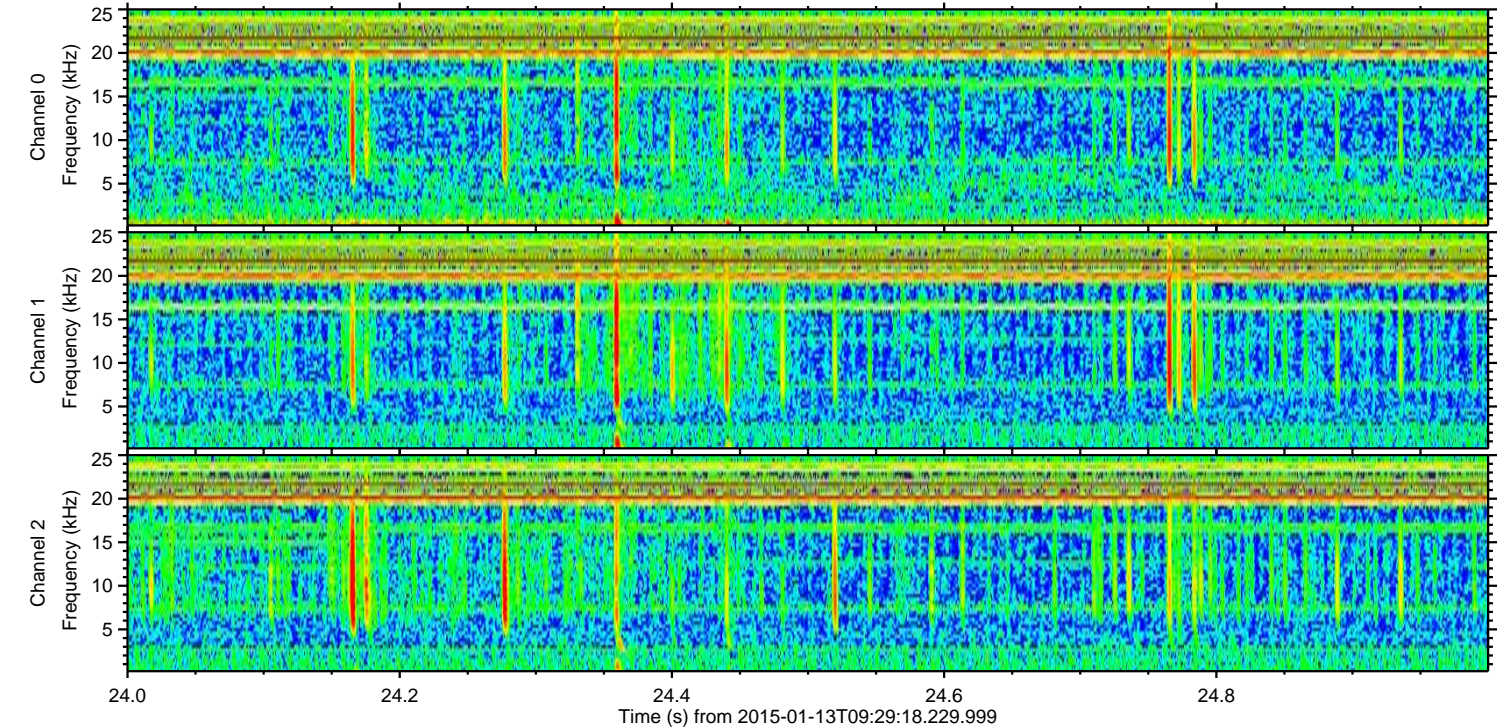
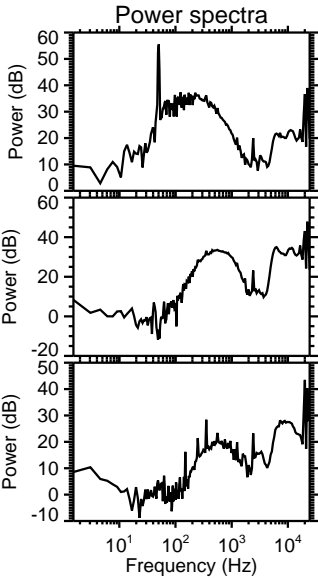
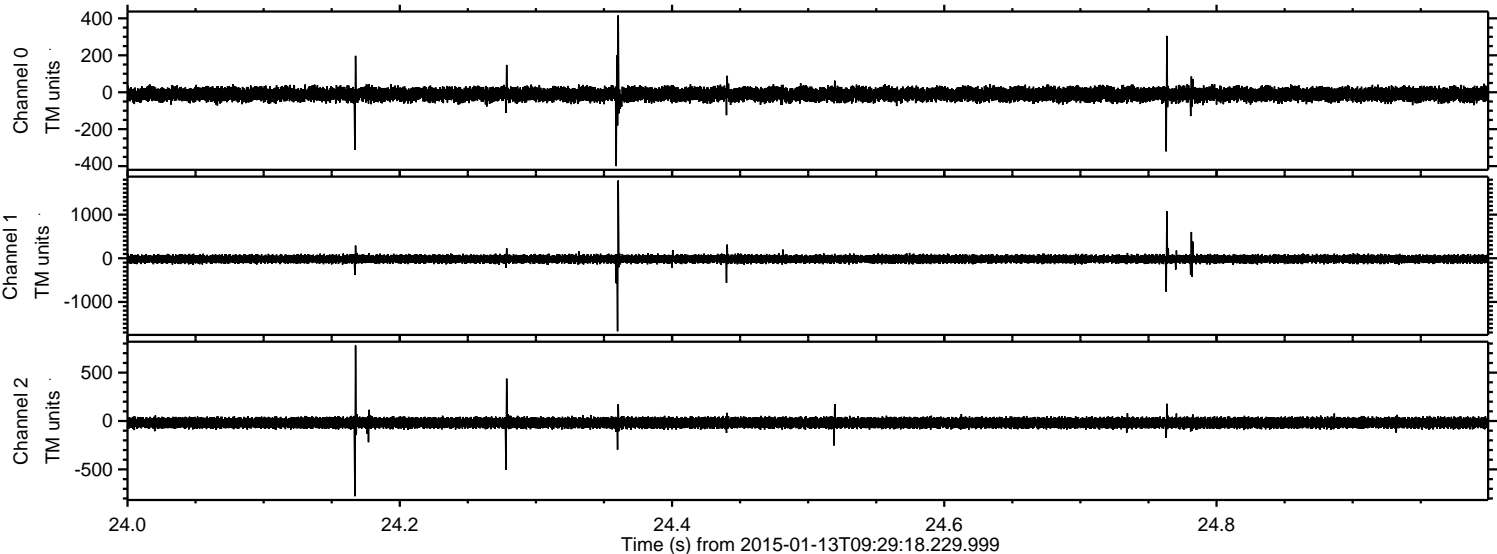

Processed Tue Jan 13 11:23:09 2015 by ELM ver.2012-10-06 from 001__elm20150113_092917__dat00.bin

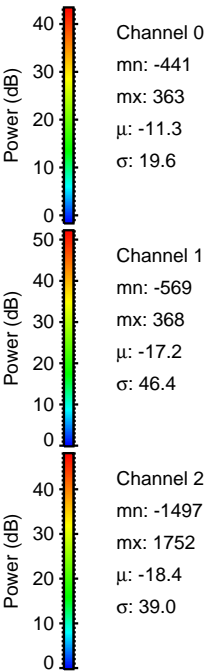
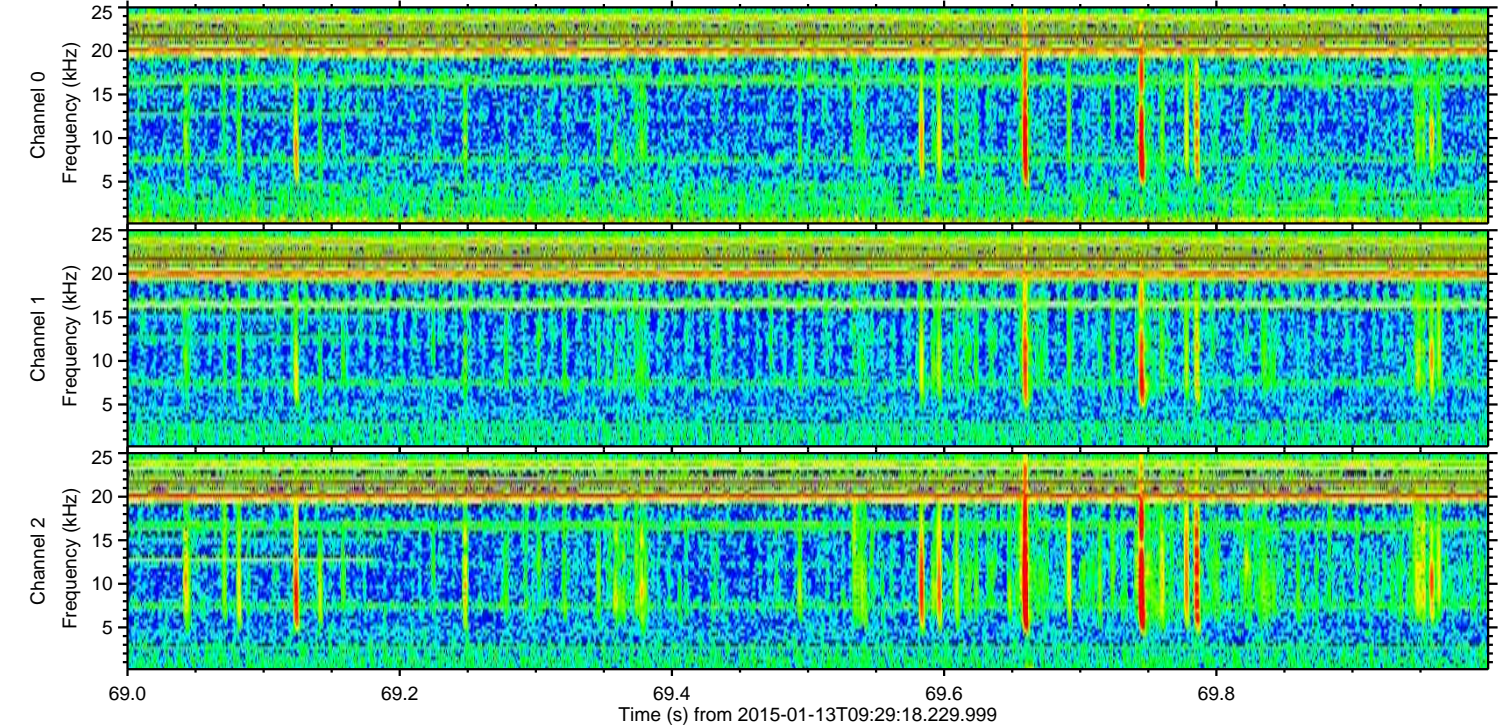
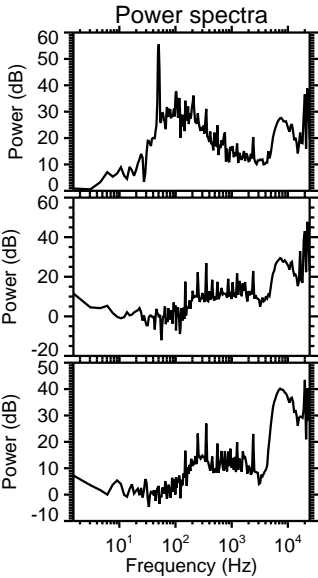
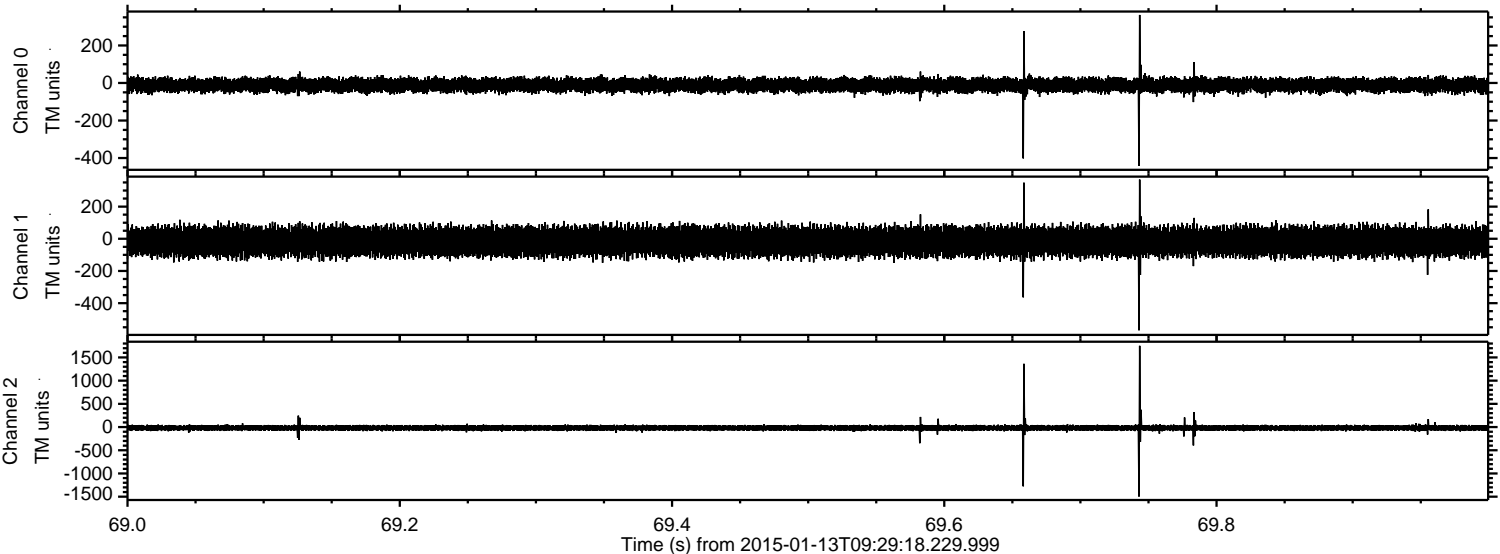

Processed Tue Jan 13 11:23:10 2015 by ELM ver.2012-10-06 from 001__elm20150113_092917__dat00.bin

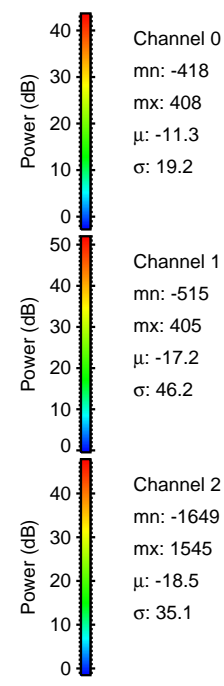
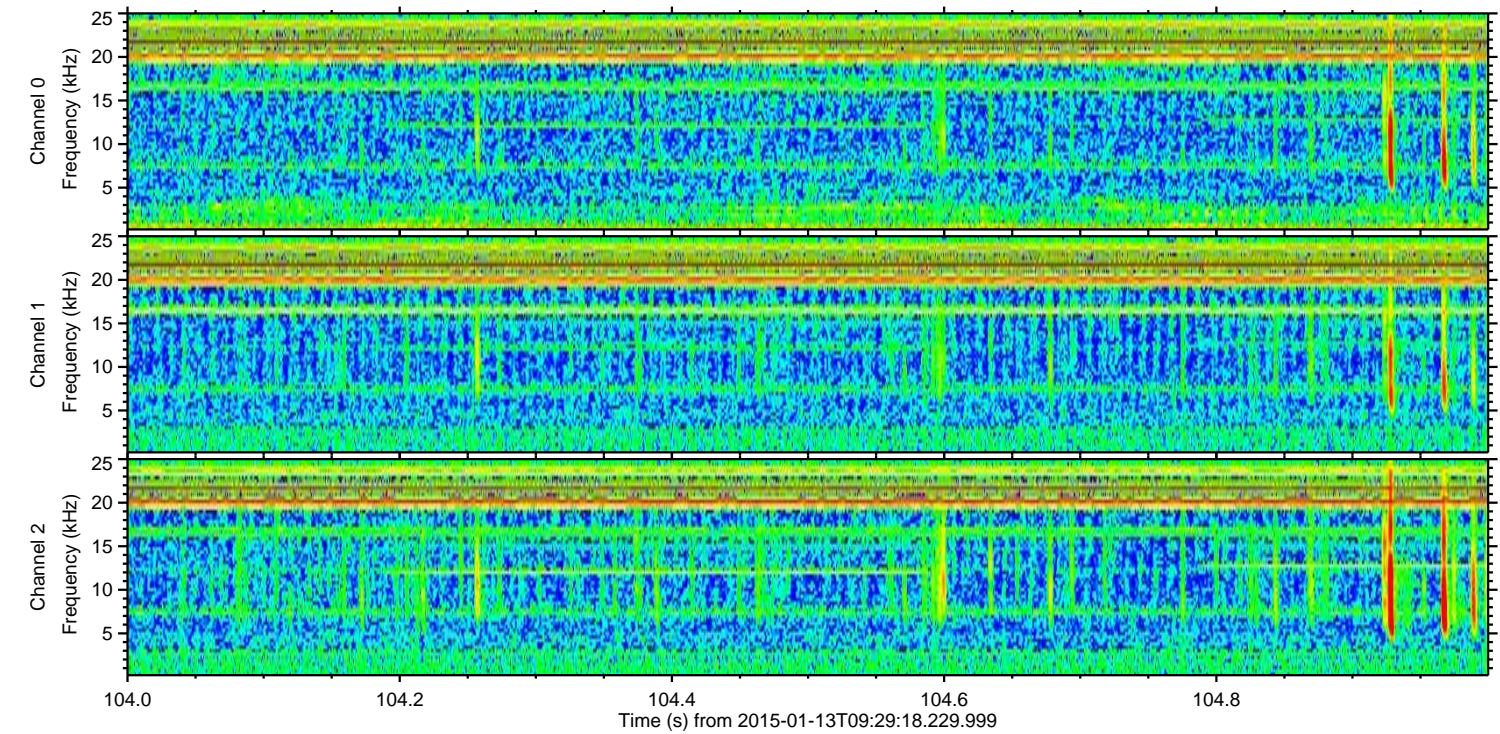
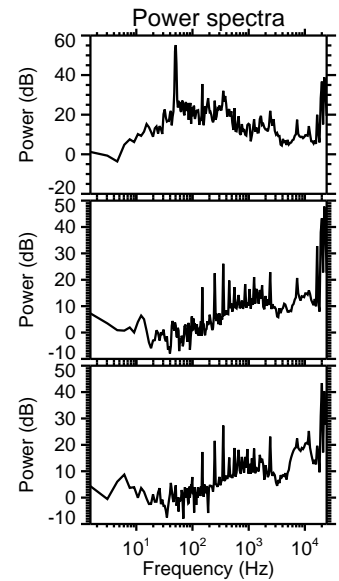
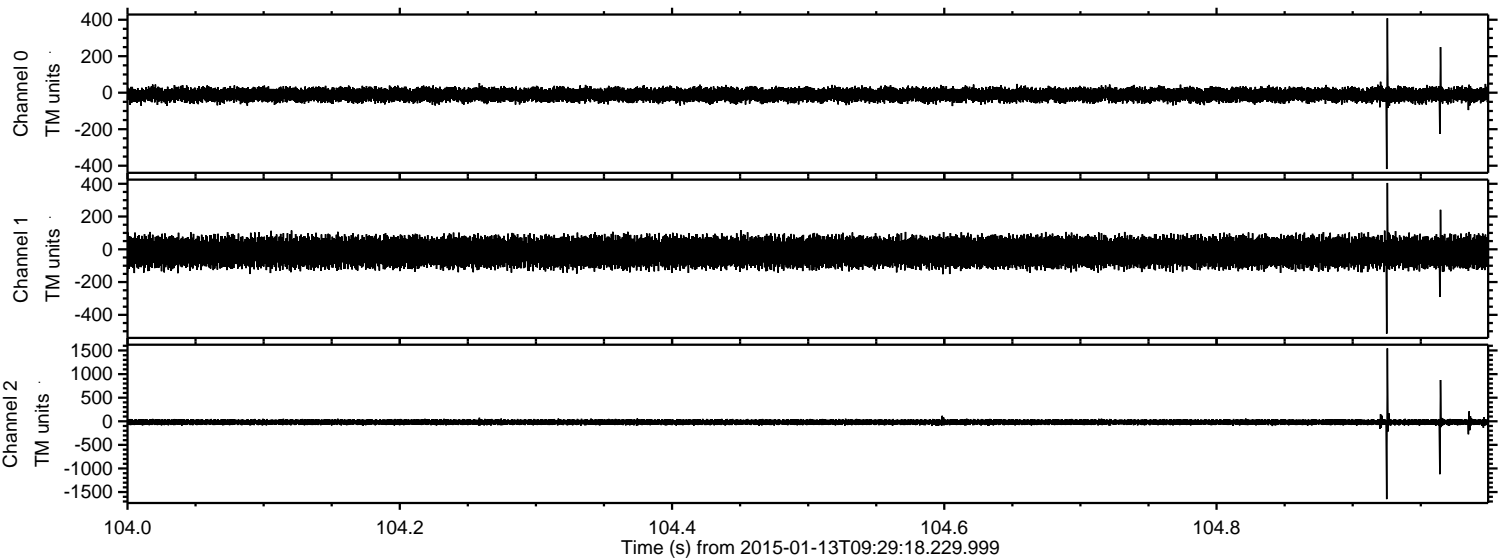

Processed Tue Jan 13 11:23:11 2015 by ELM ver.2012-10-06 from 001__elm20150113_092917__dat00.bin

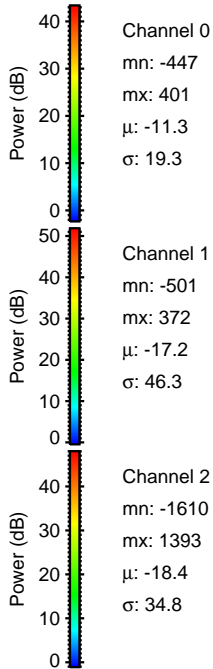
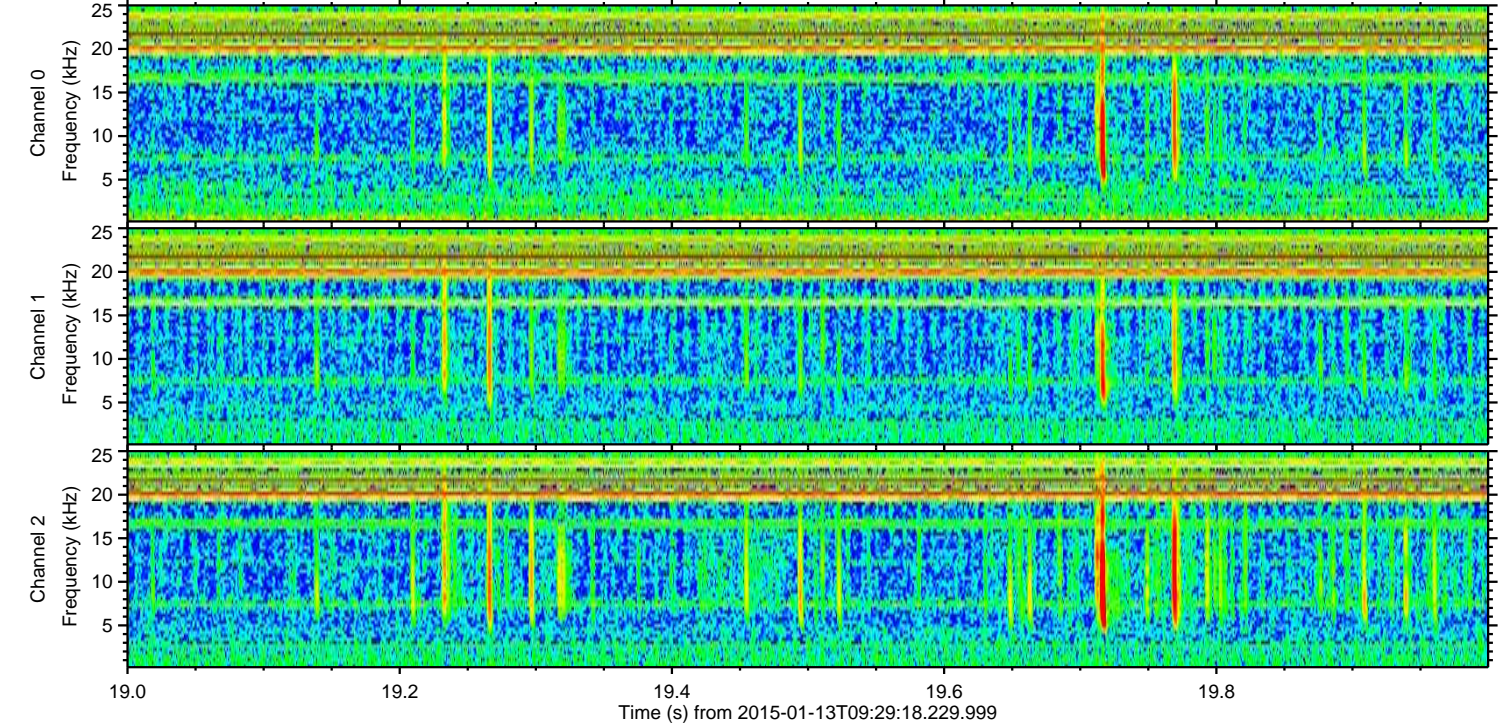
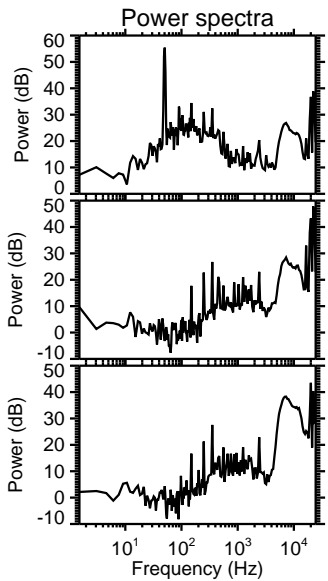
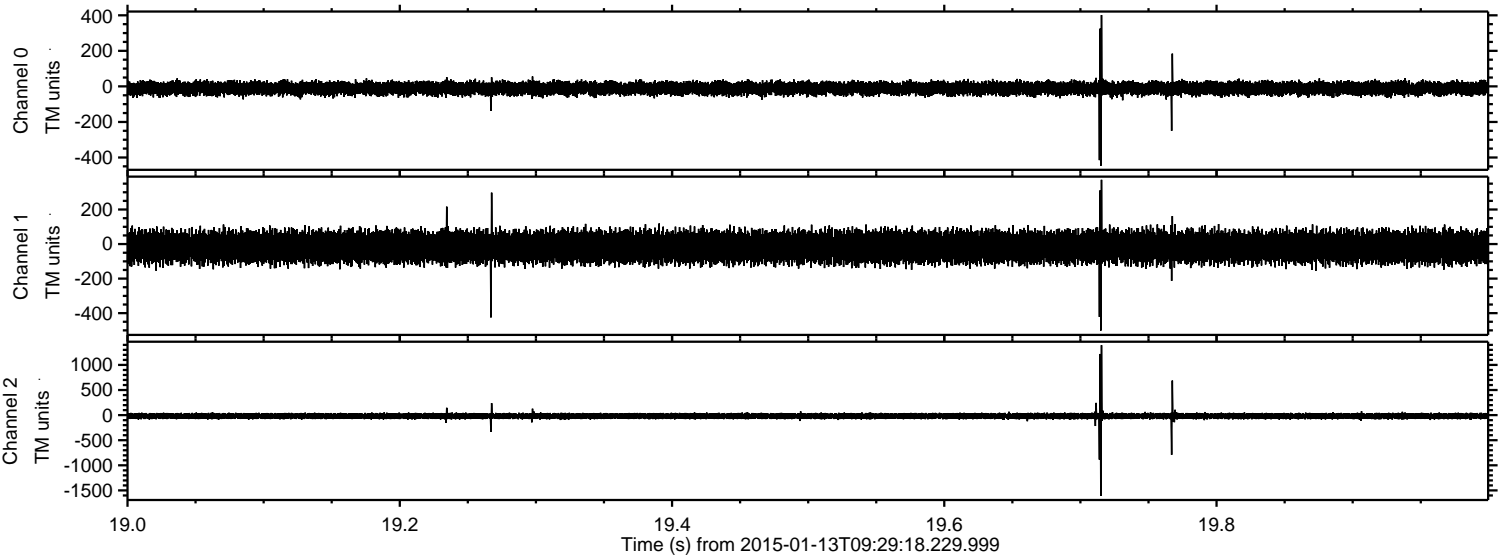

Processed Tue Jan 13 11:23:12 2015 by ELM ver.2012-10-06 from 001__elm20150113_092917__dat00.bin

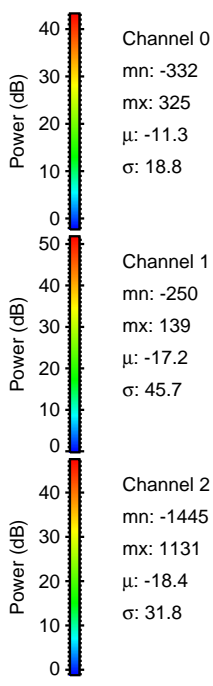
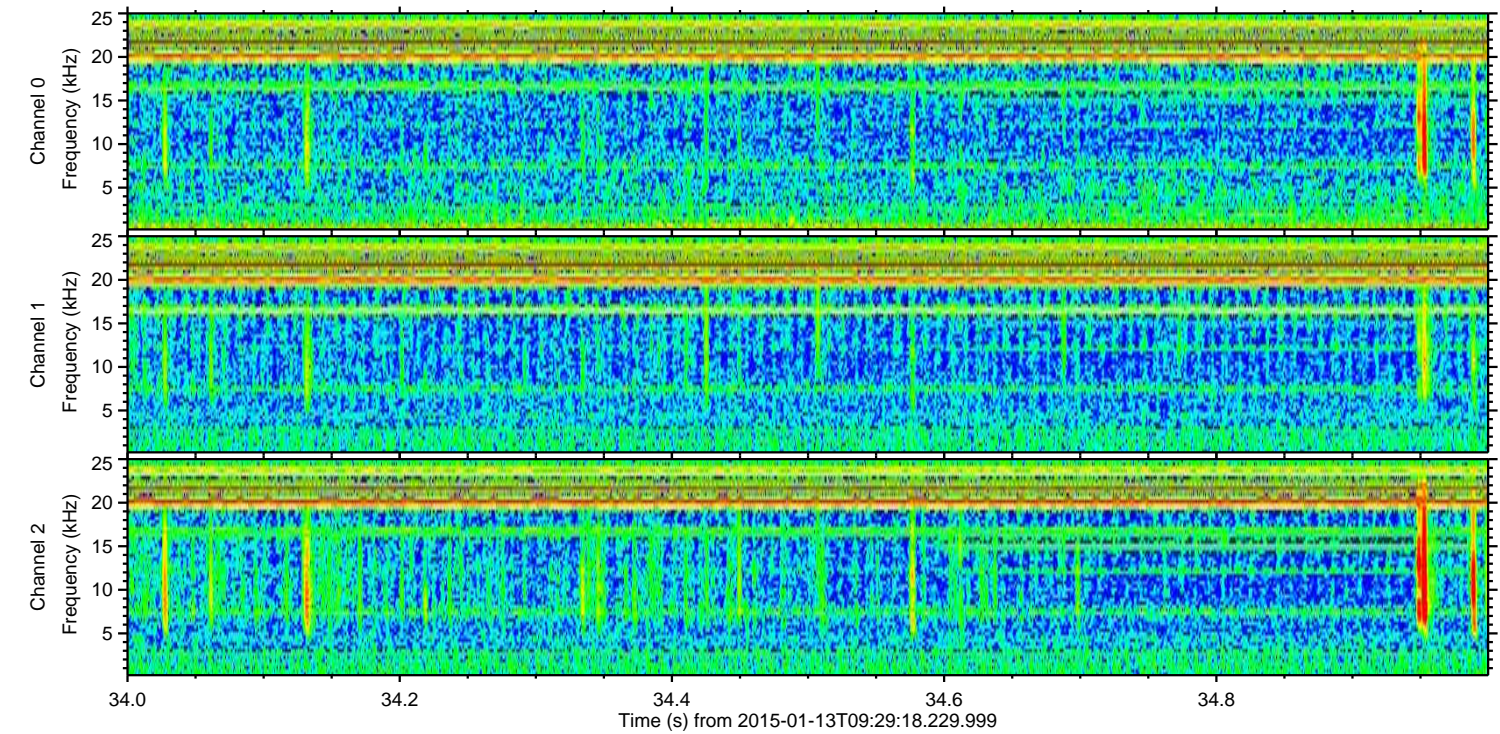
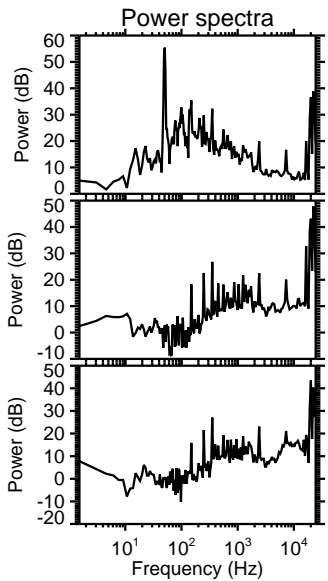
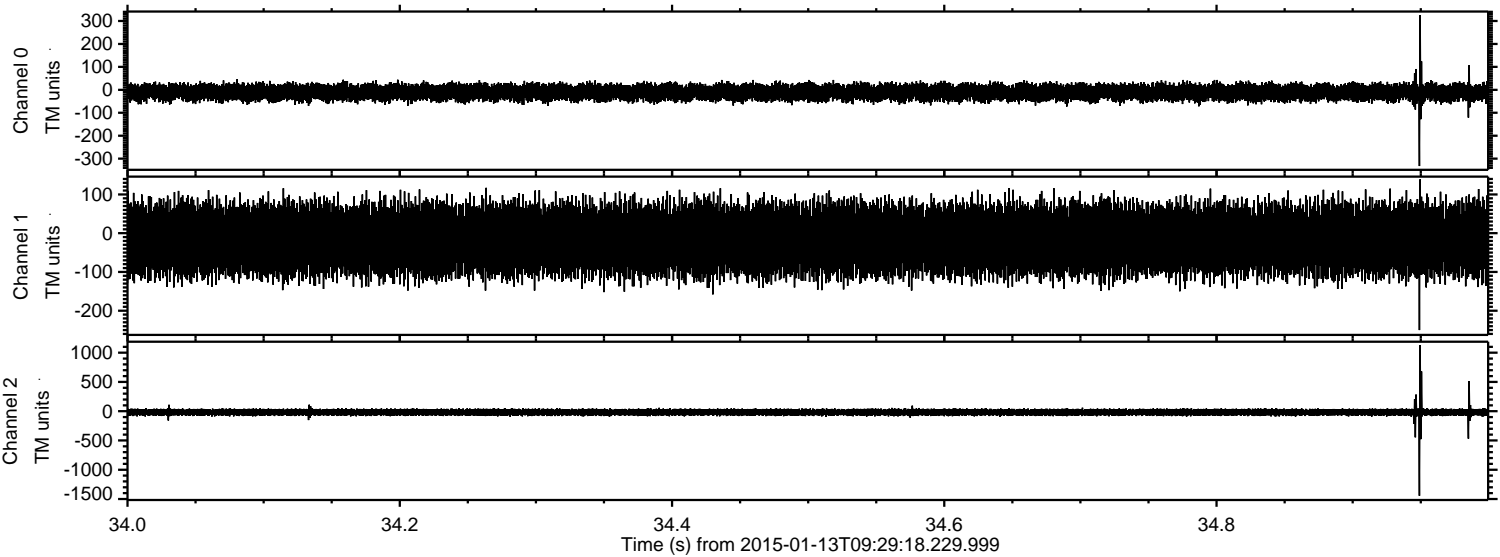

Channel 0
mn: -332
mx: 325
 μ : -11.3
 σ : 18.8

Channel 1
mn: -250
mx: 139
 μ : -17.2
 σ : 45.7

Channel 2
mn: -1445
mx: 1131
 μ : -18.4
 σ : 31.8

Processed Tue Jan 13 11:23:13 2015 by ELM ver.2012-10-06 from 001__elm20150113_092917__dat00.bin

