

ELMAVAN 3D WAVEFORMS (Measured data sampled at 50 kHz) 49795 packets of 144 samples from 2015-01-13T08:49:16.892.000.

Processed Tue Jan 13 11:07:45 2015 by ELM ver.2012-10-06 from 001__elm20150113_084915__dat00.bin

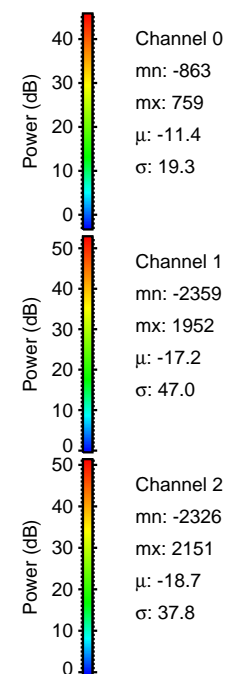

Processed Tue Jan 13 11:07:56 2015 by ELM ver.2012-10-06 from 001__elm20150113_084915__dat00.bin

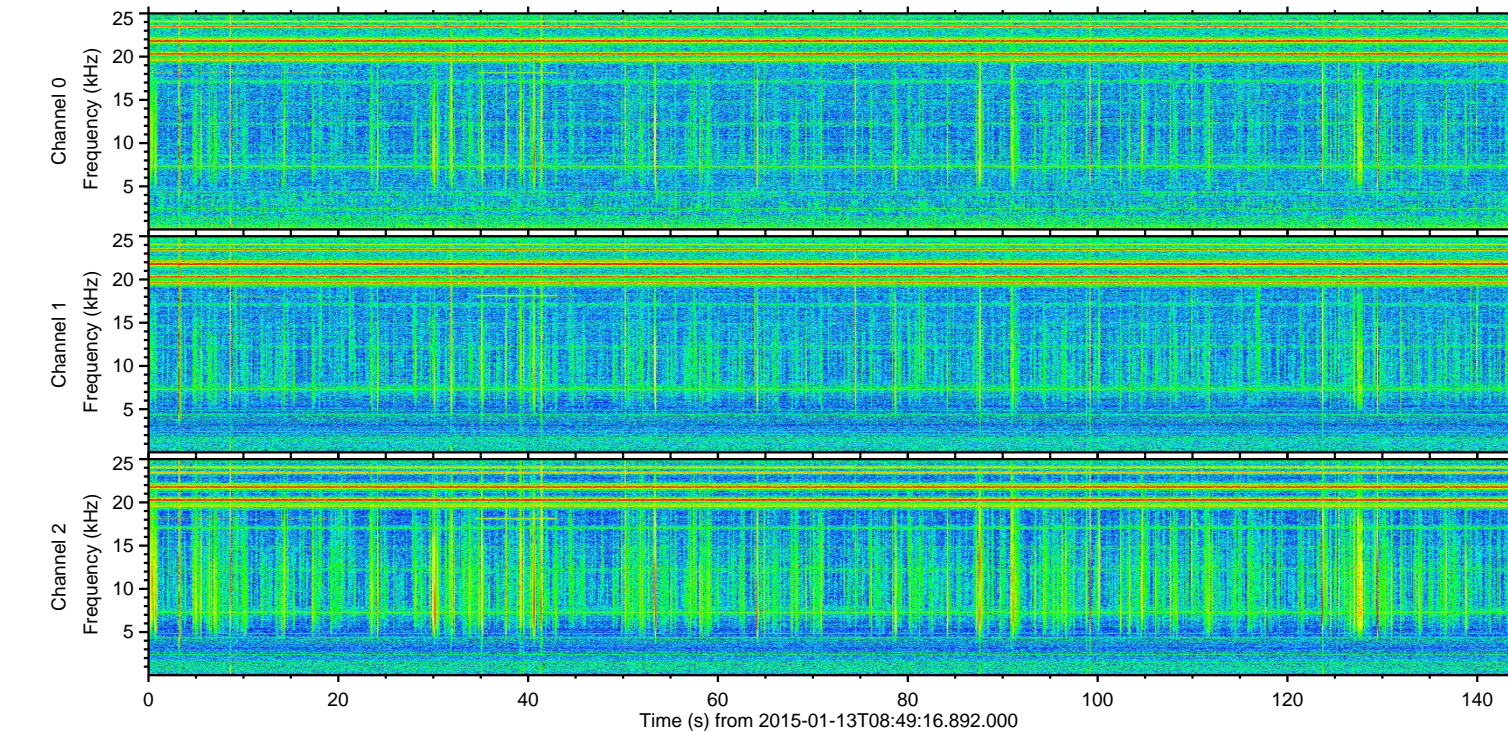
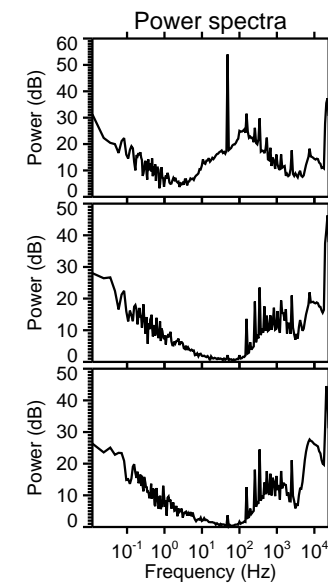
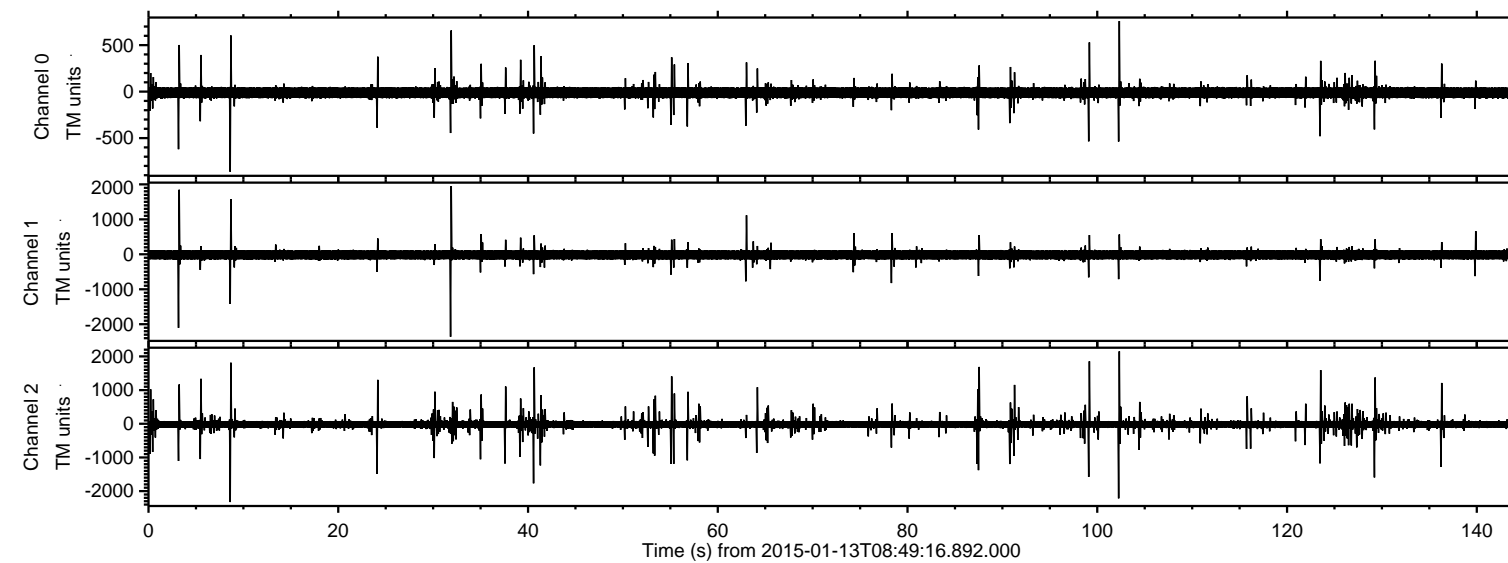
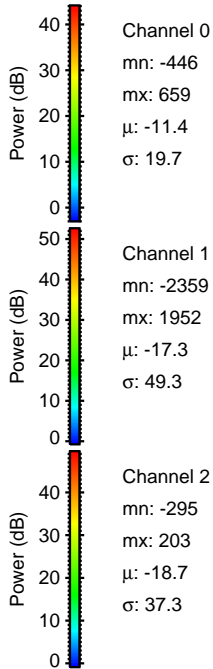
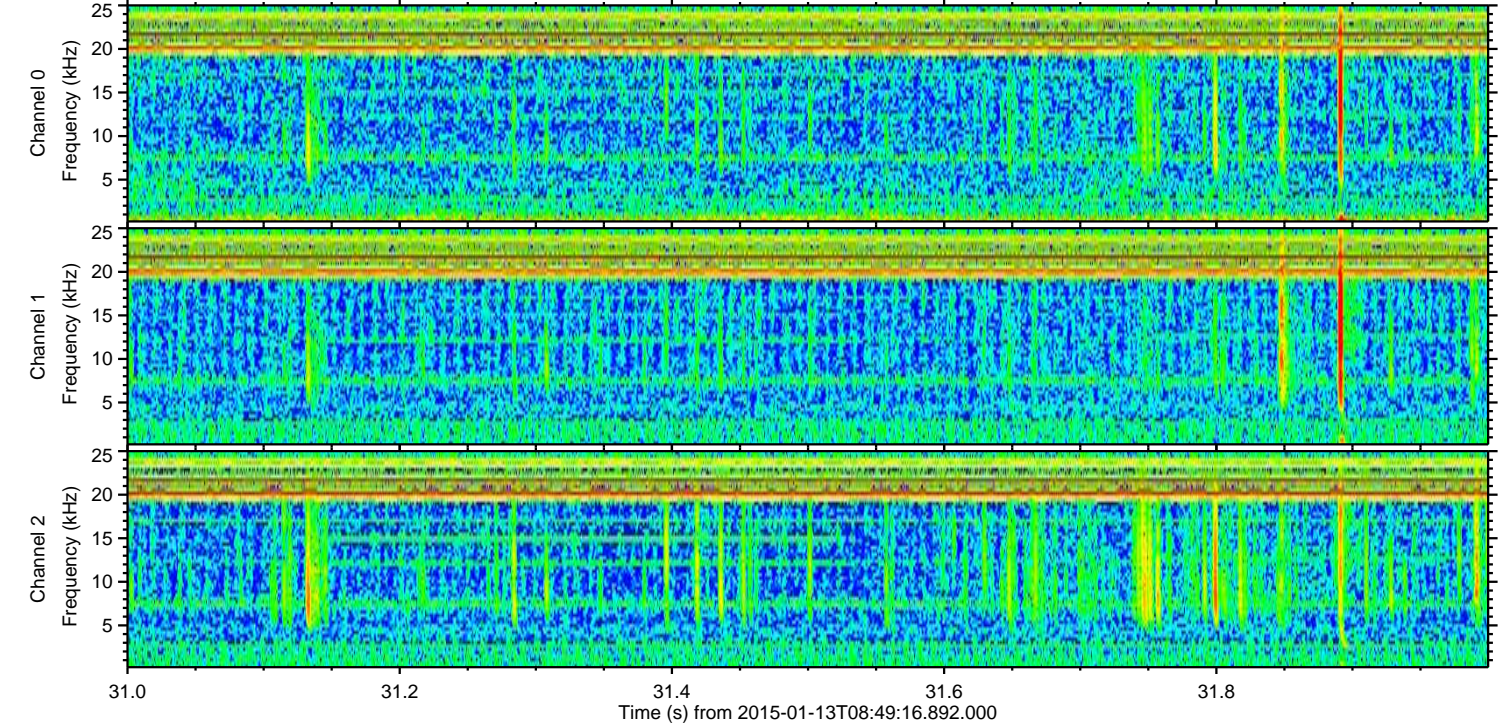
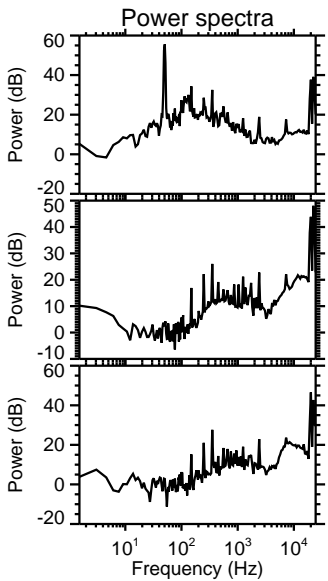
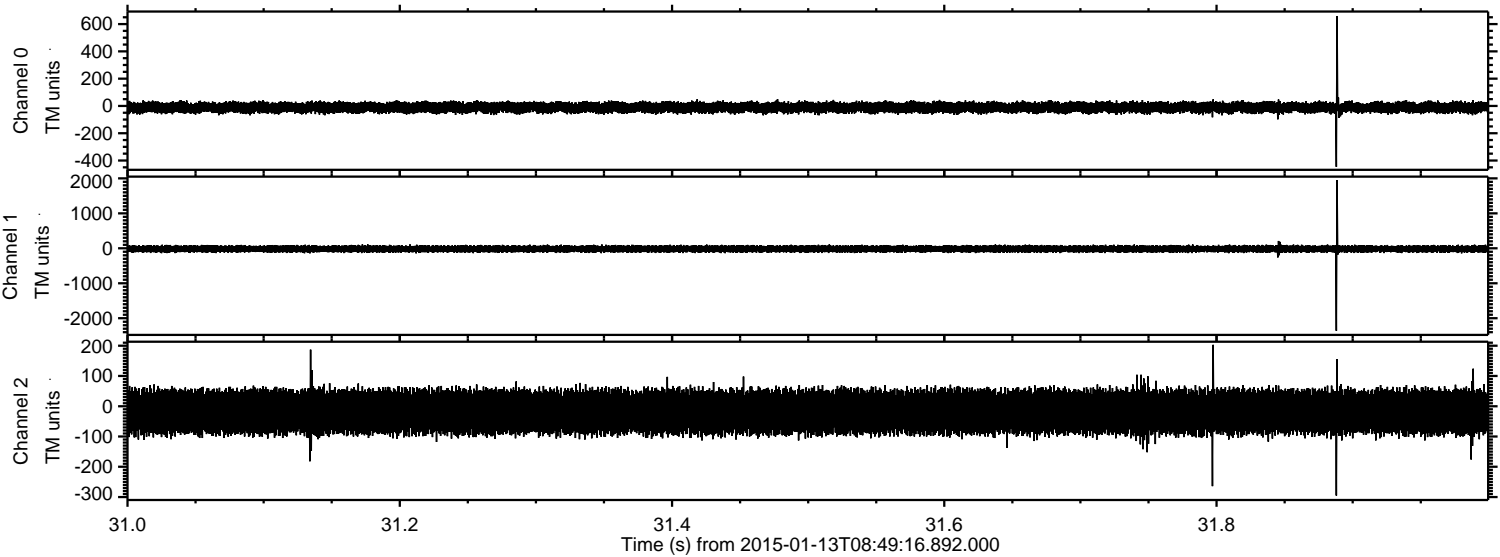

Processed Tue Jan 13 11:07:57 2015 by ELM ver.2012-10-06 from 001__elm20150113_084915__dat00.bin

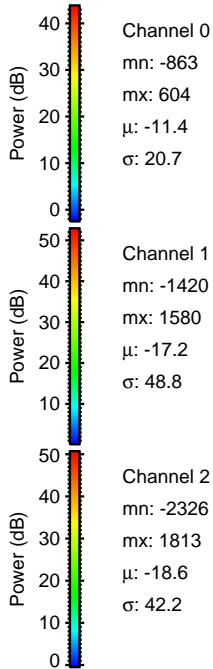
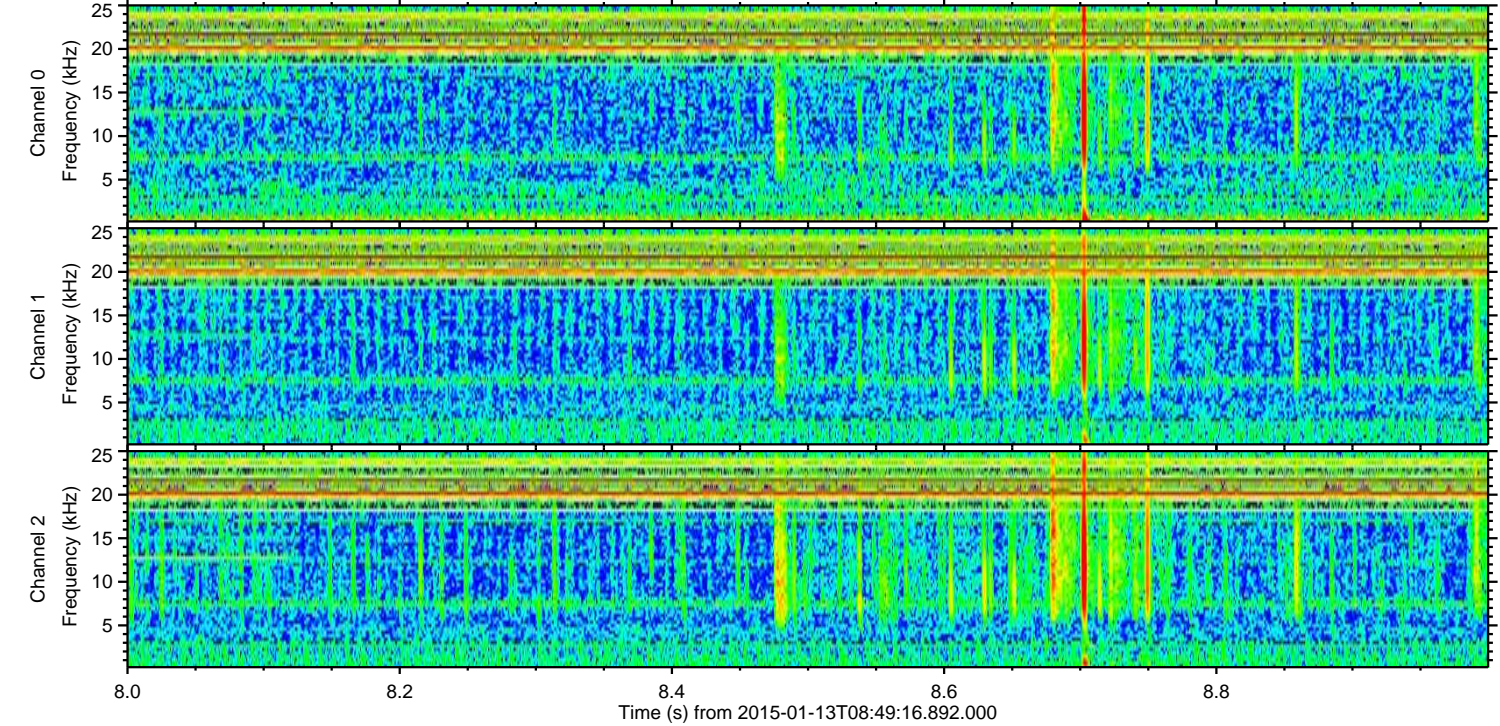
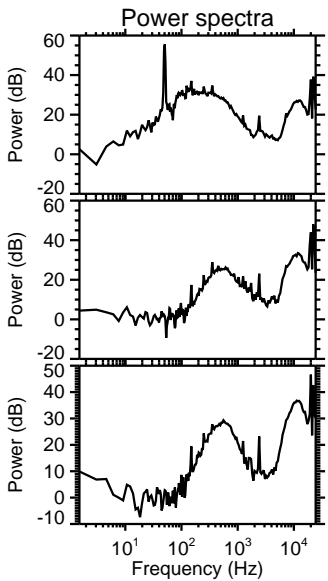
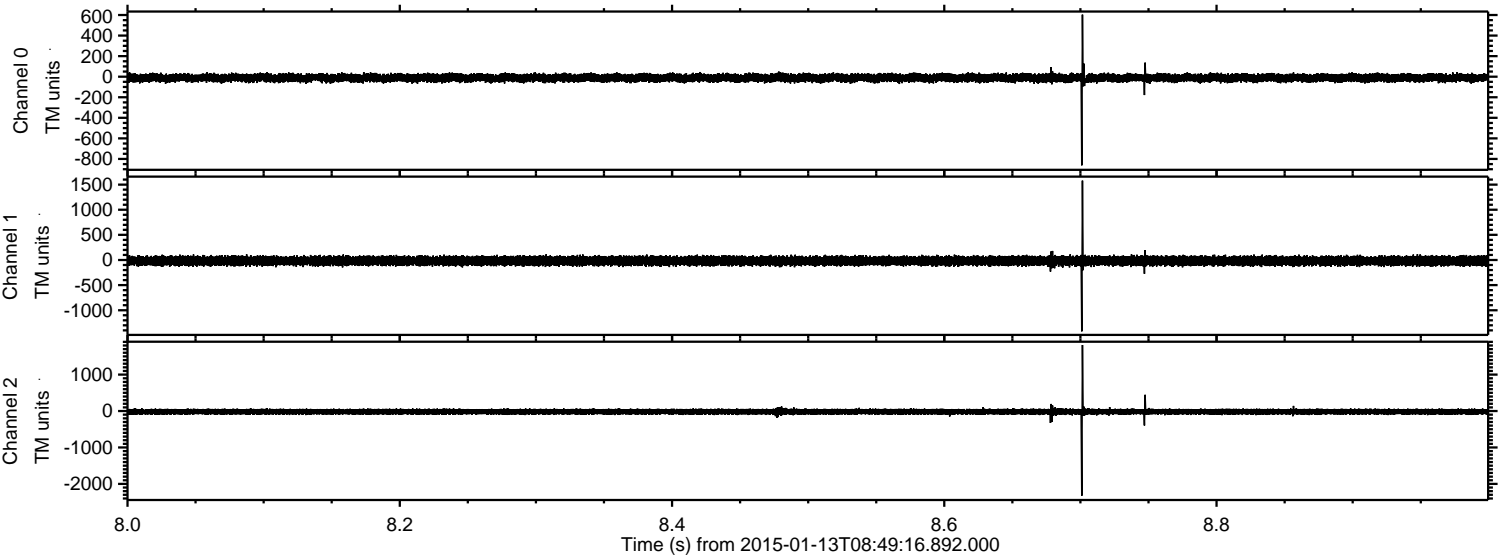

ELMAVAN 3D WAVEFORMS (Measured data sampled at 50 kHz) 49795 packets of 144 samples from 2015-01-13T08:49:16.892.000. Part 103/144

Processed Tue Jan 13 11:07:58 2015 by ELM ver.2012-10-06 from 001__elm20150113_084915__dat00.bin

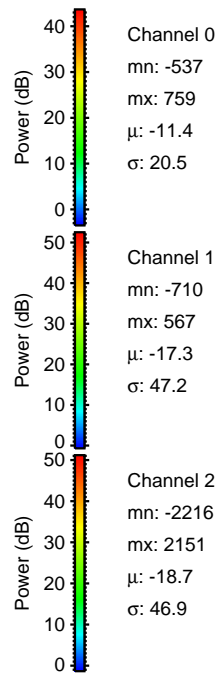
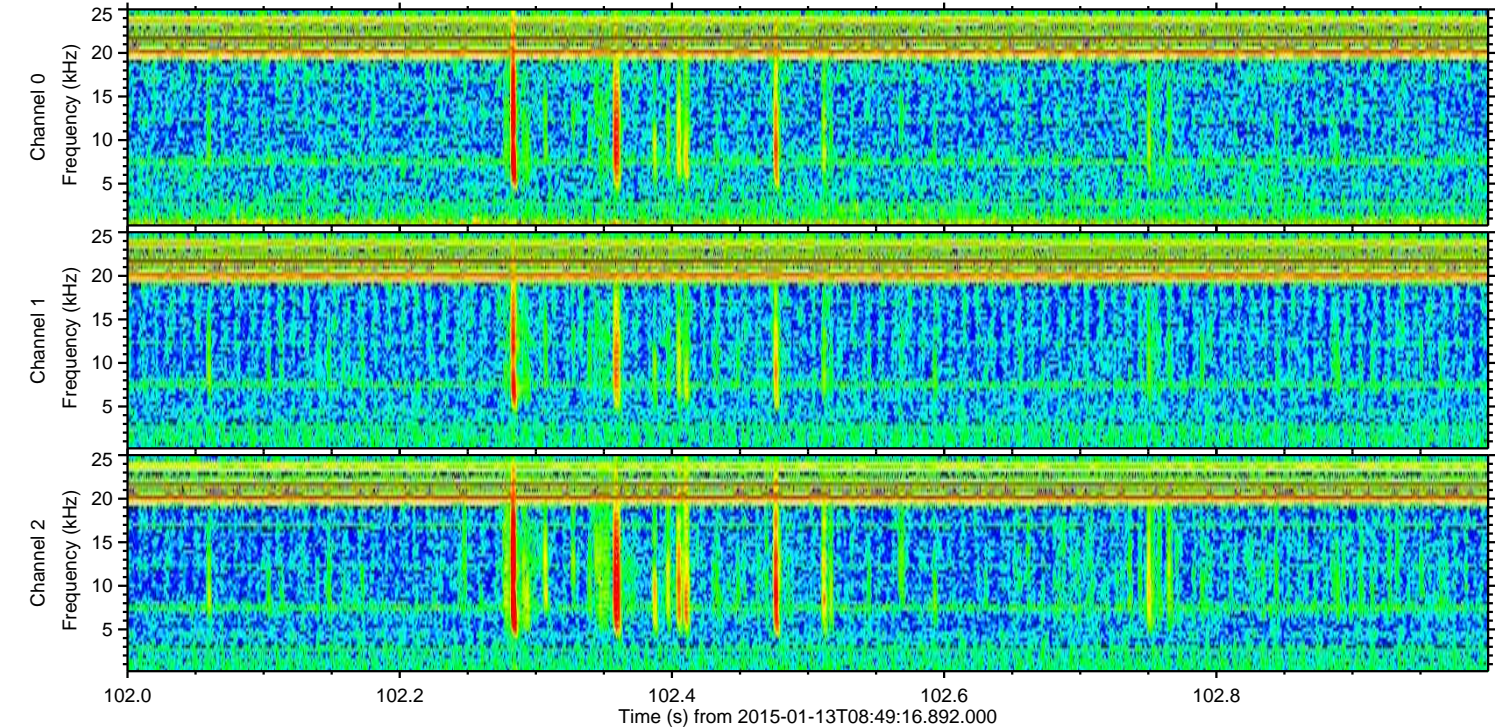
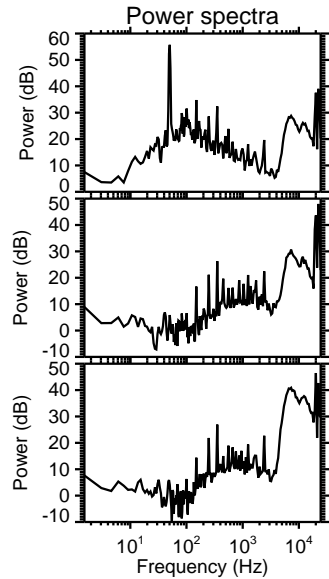
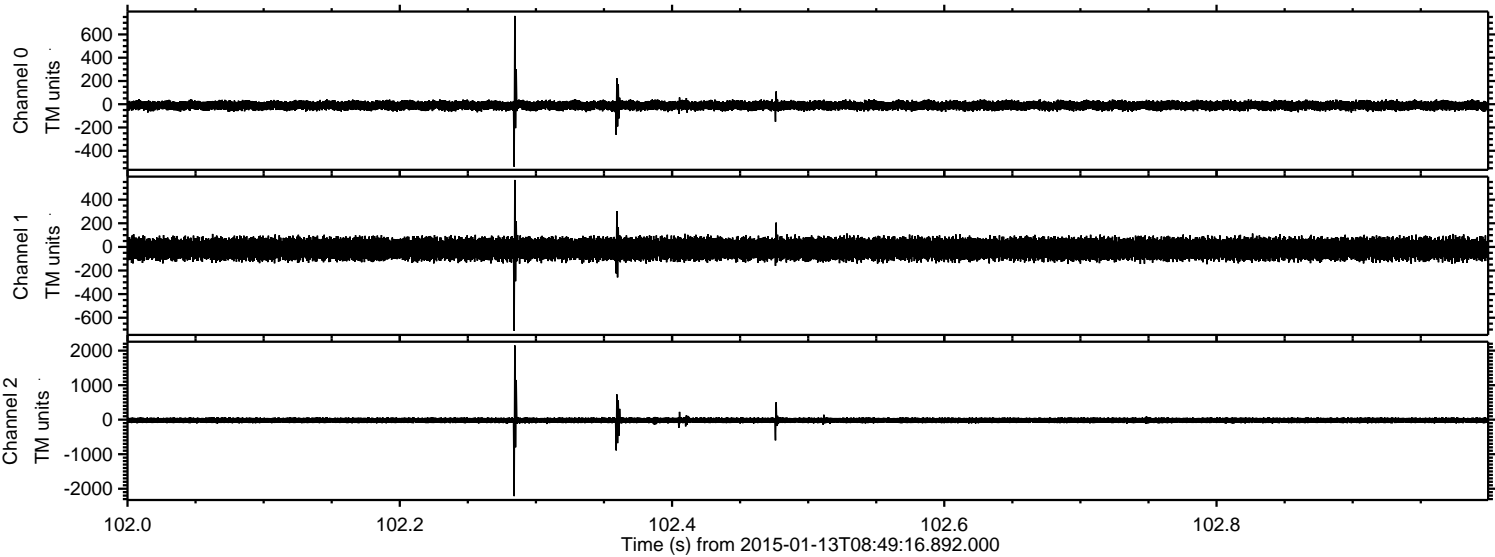

ELMAVAN 3D WAVEFORMS (Measured data sampled at 50 kHz) 49795 packets of 144 samples from 2015-01-13T08:49:16.892.000. Part 4/144

Processed Tue Jan 13 11:07:59 2015 by ELM ver.2012-10-06 from 001__elm20150113_084915__dat00.bin

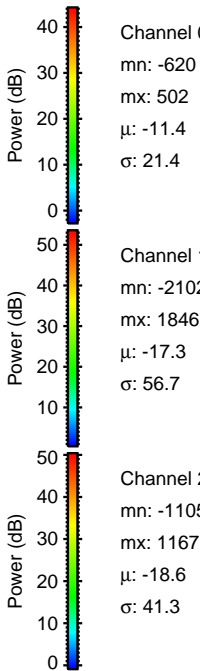
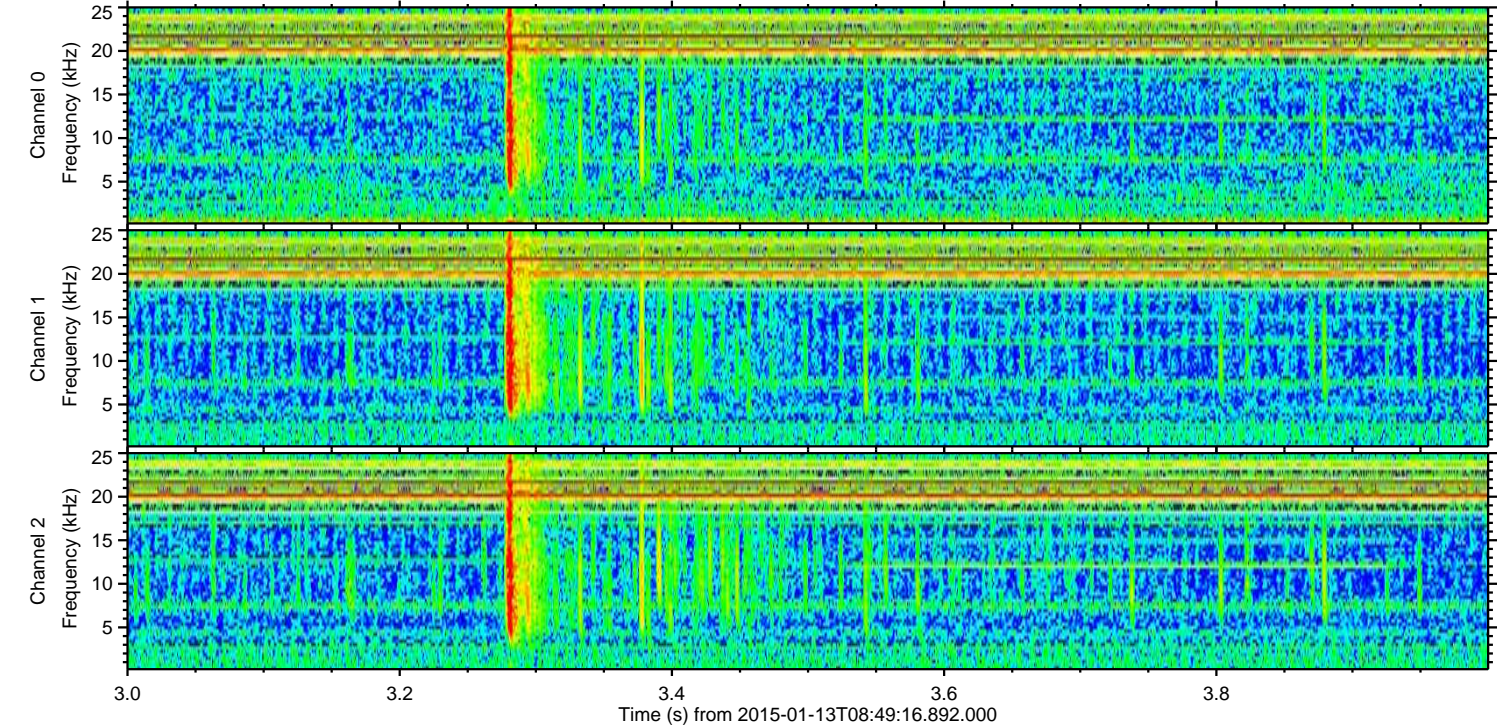
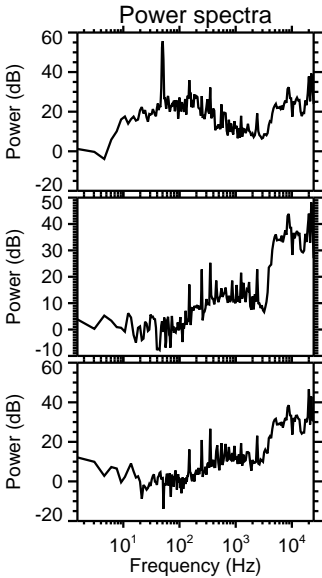
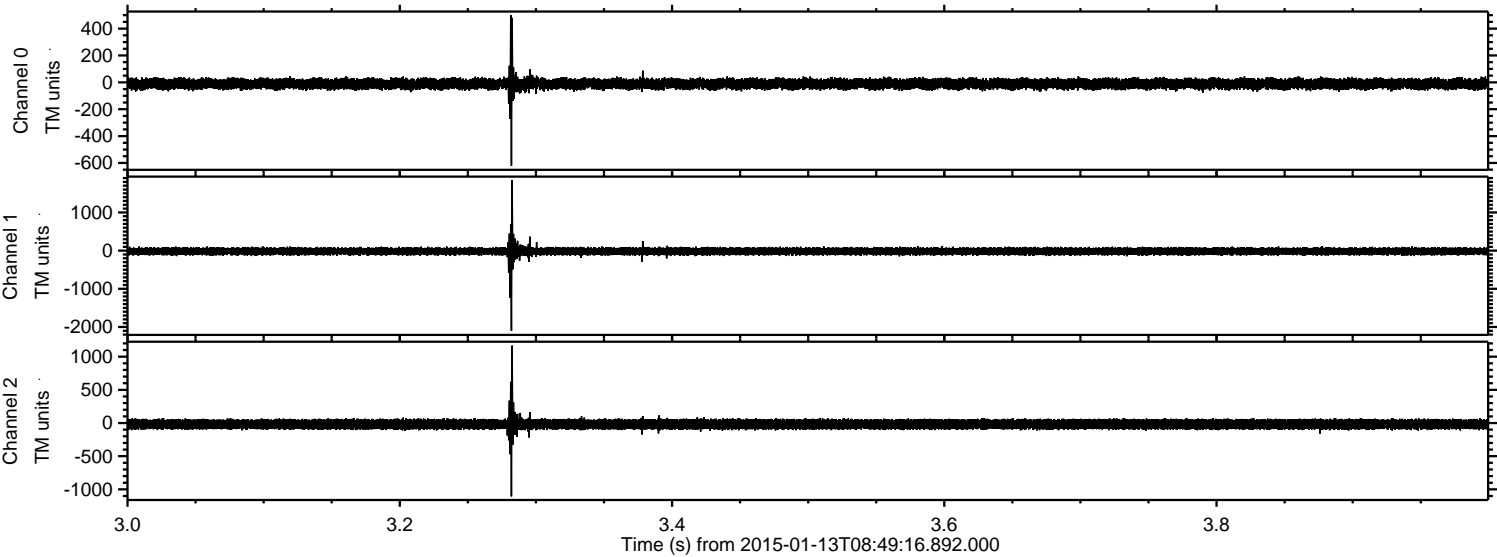

ELMAVAN 3D WAVEFORMS (Measured data sampled at 50 kHz) 49795 packets of 144 samples from 2015-01-13T08:49:16.892.000. Part 100/144

Processed Tue Jan 13 11:08:00 2015 by ELM ver.2012-10-06 from 001__elm20150113_084915__dat00.bin

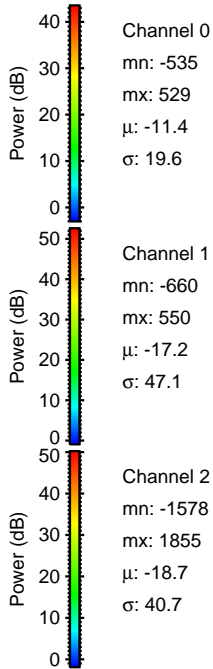
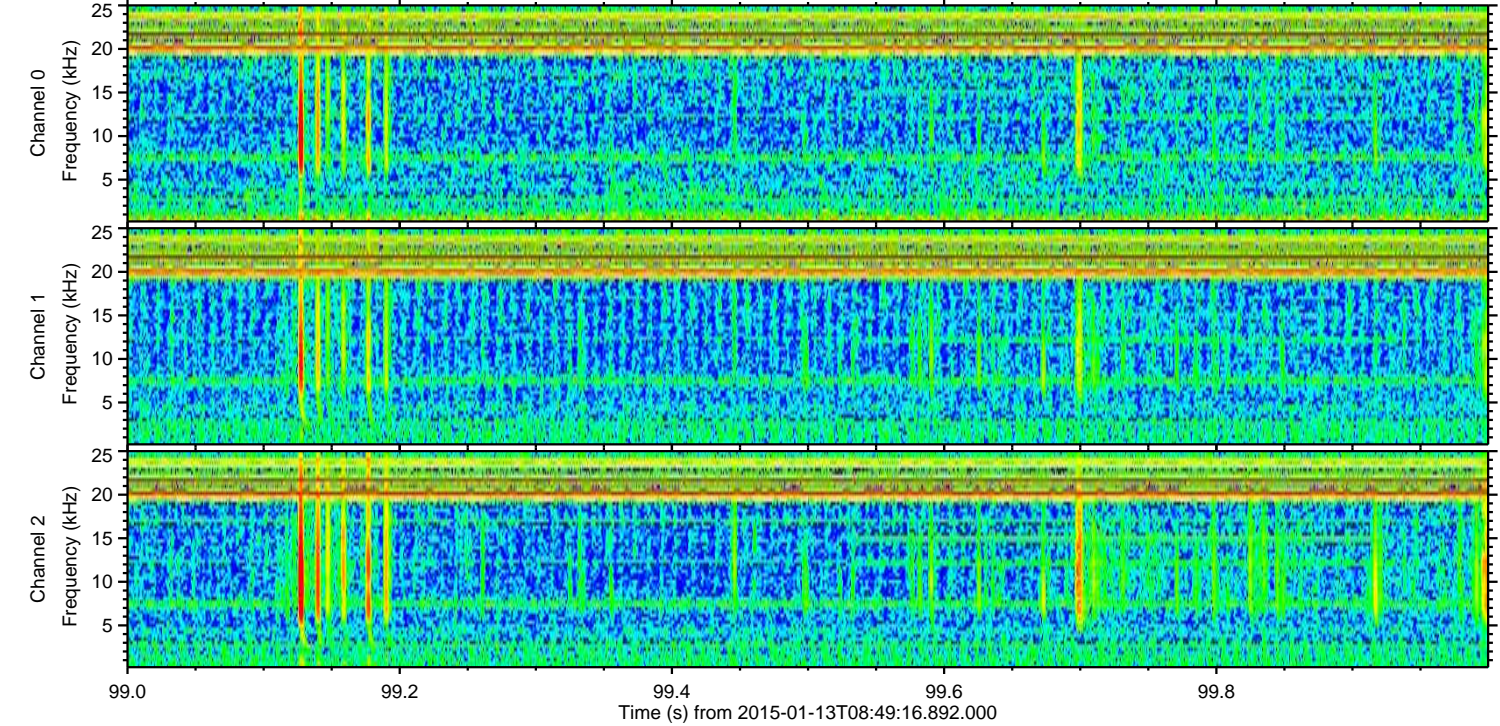
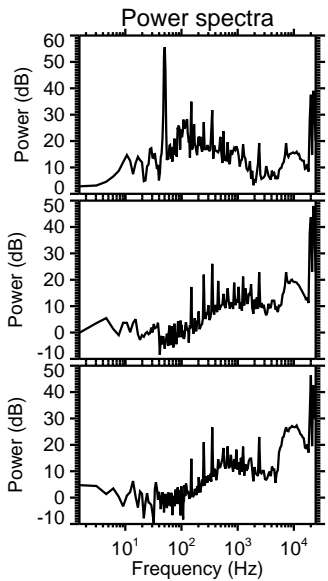
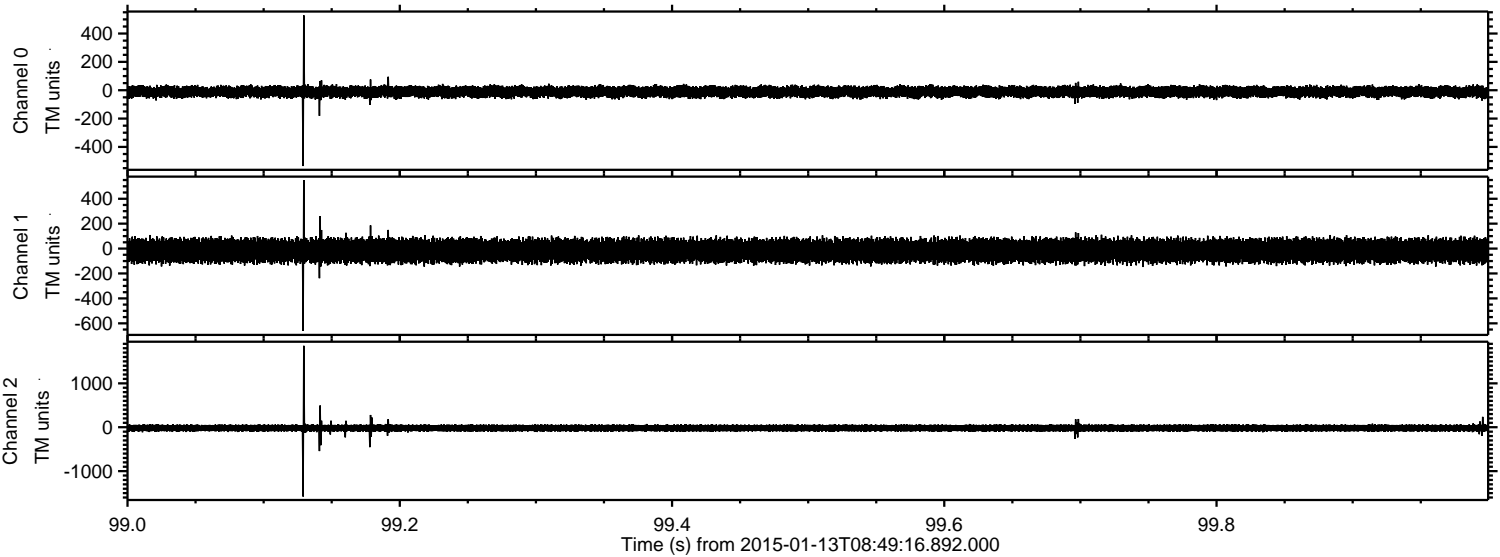

Processed Tue Jan 13 11:08:01 2015 by ELM ver.2012-10-06 from 001__elm20150113_084915__dat00.bin

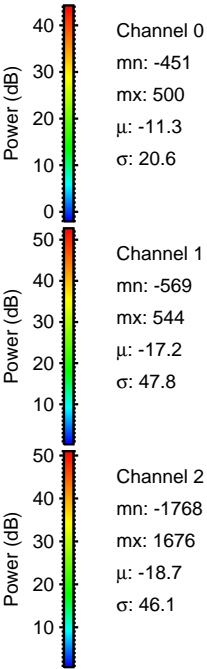
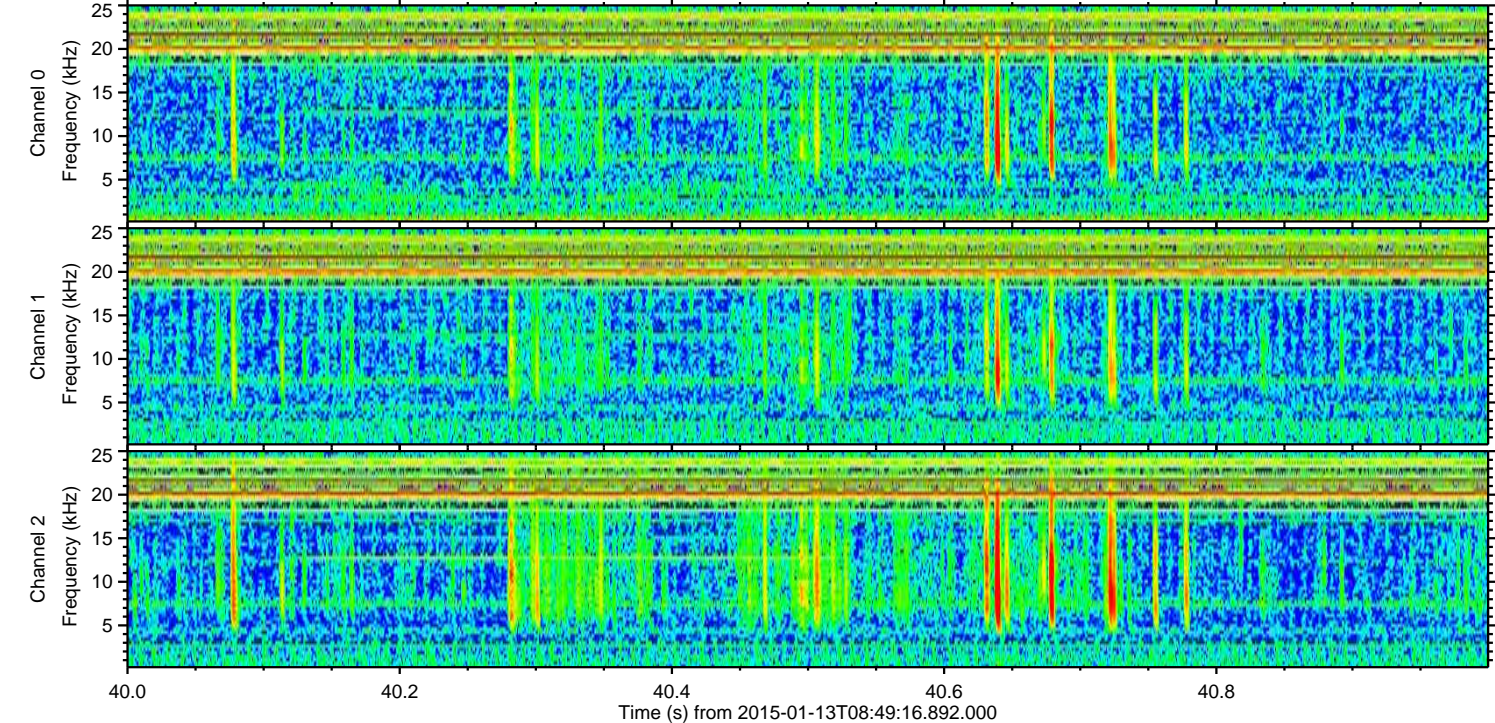
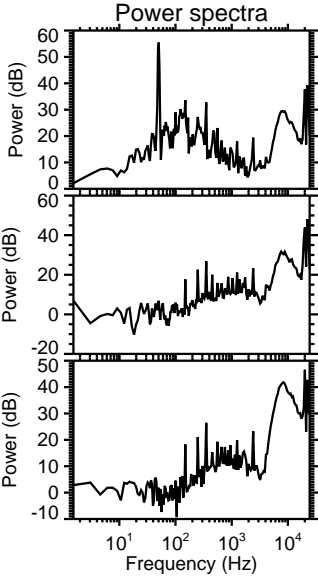
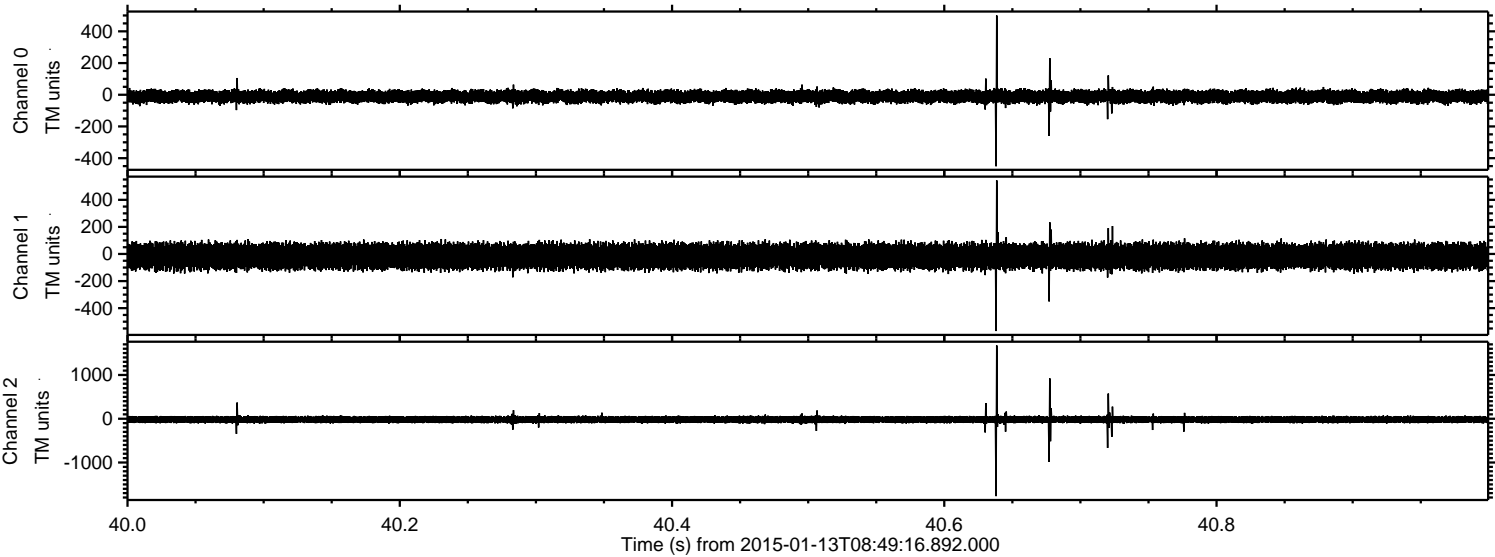

Processed Tue Jan 13 11:08:02 2015 by ELM ver.2012-10-06 from 001__elm20150113_084915__dat00.bin

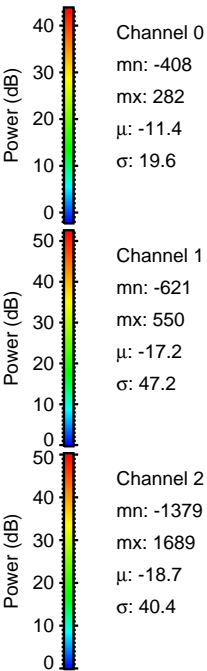
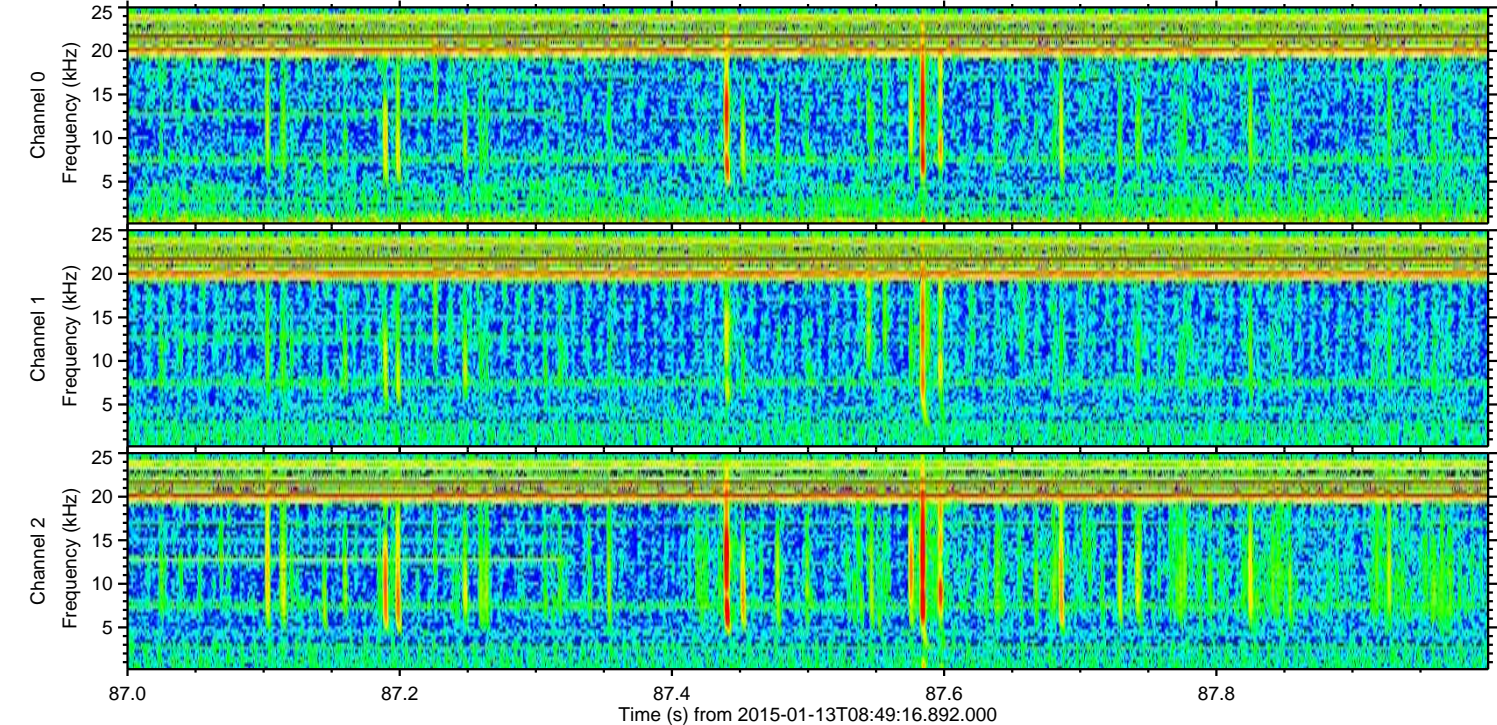
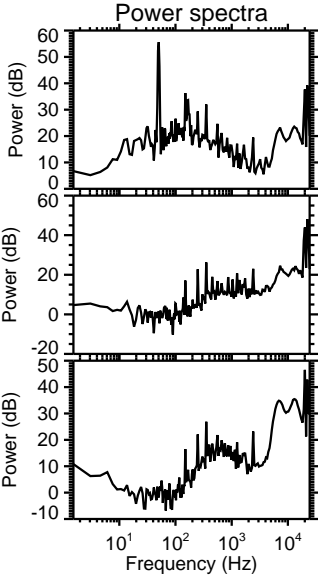
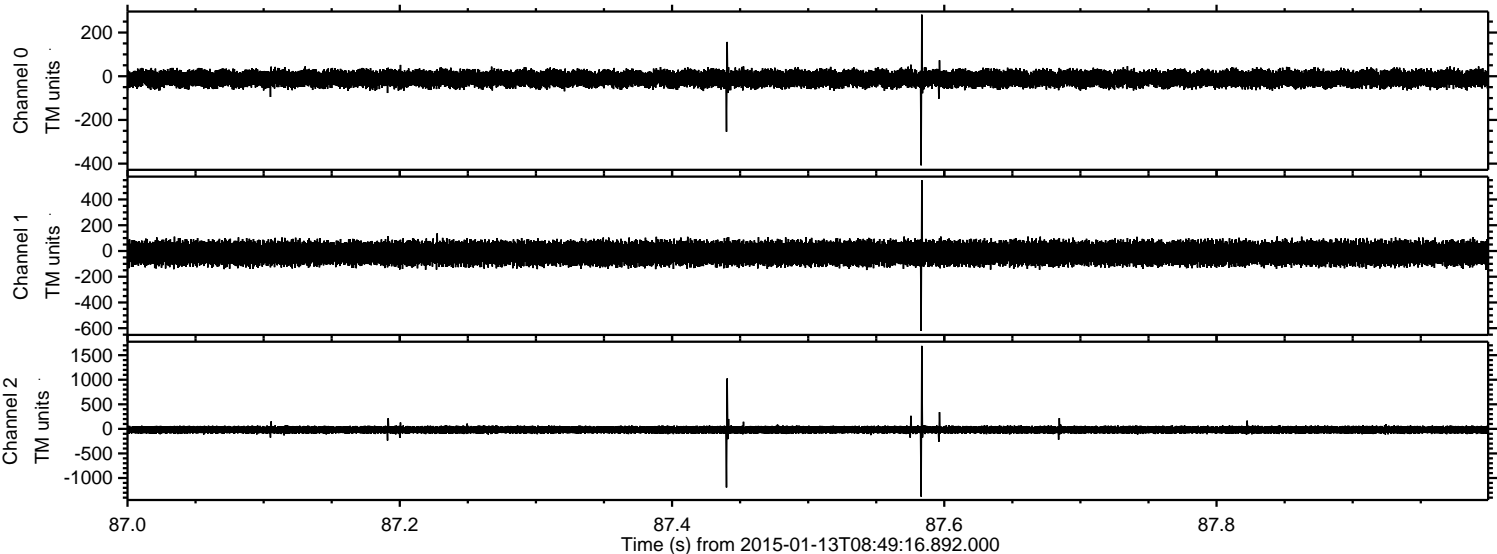

ELMAVAN 3D WAVEFORMS (Measured data sampled at 50 kHz) 49795 packets of 144 samples from 2015-01-13T08:49:16.892.000. Part 124/144

Processed Tue Jan 13 11:08:03 2015 by ELM ver.2012-10-06 from 001__elm20150113_084915__dat00.bin

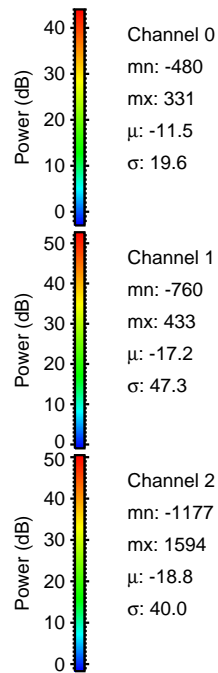
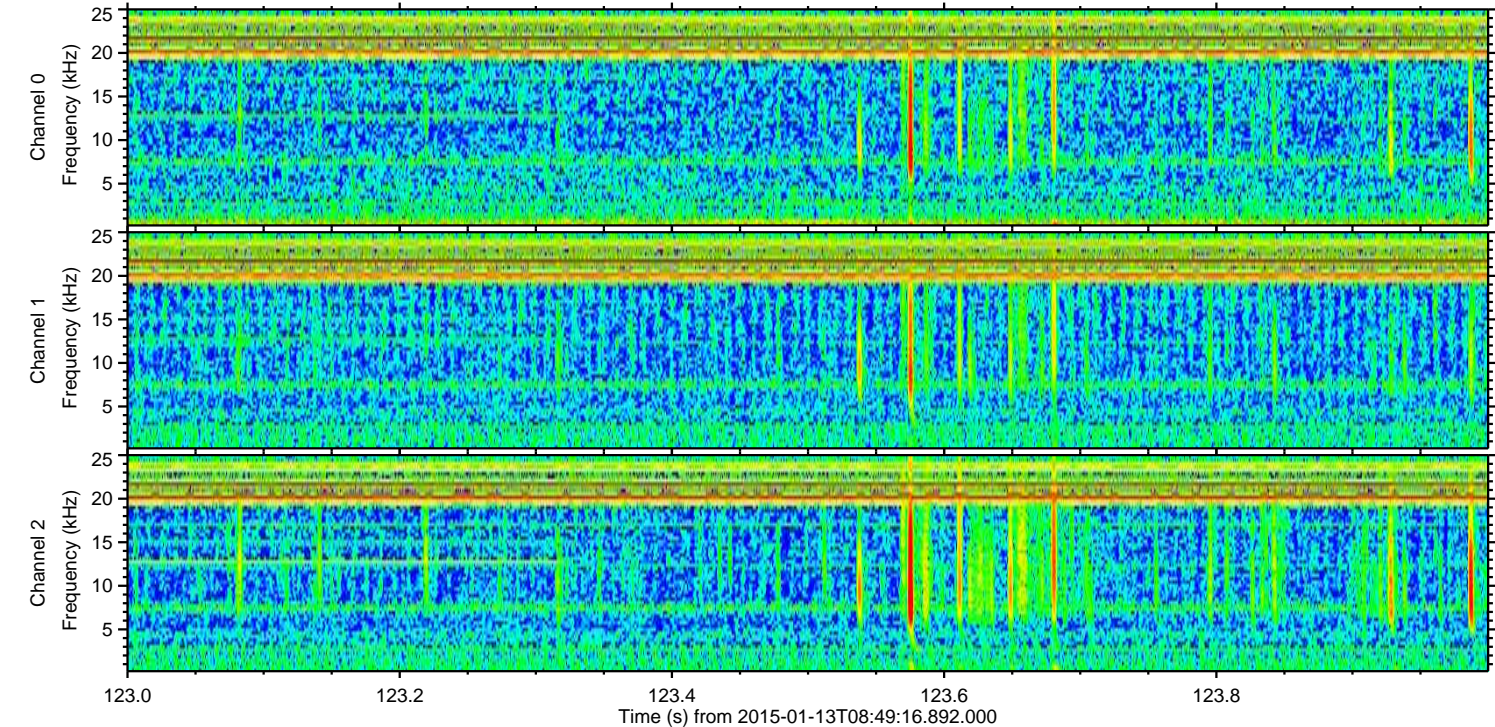
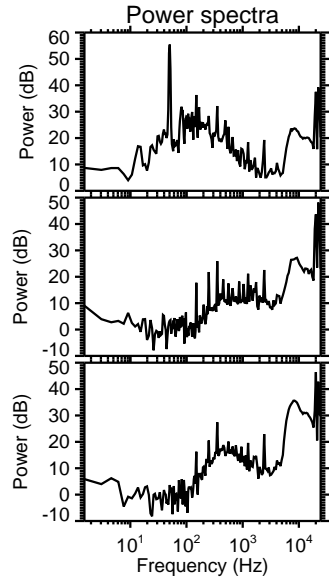
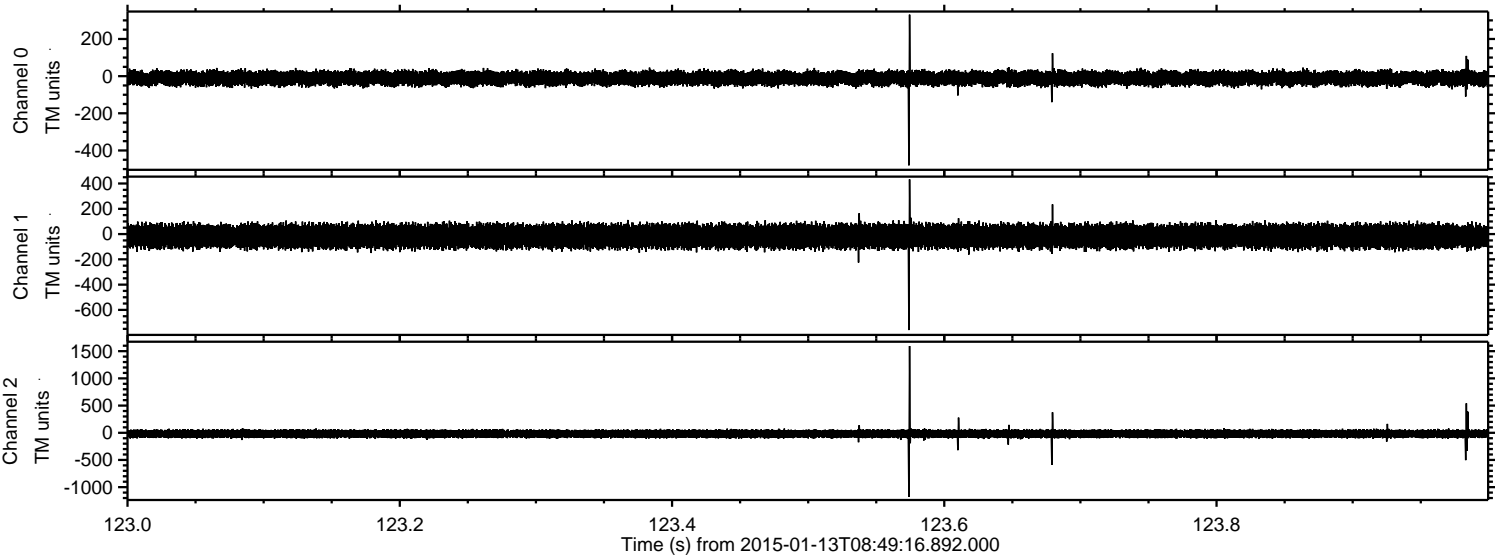

Processed Tue Jan 13 11:08:04 2015 by ELM ver.2012-10-06 from 001__elm20150113_084915__dat00.bin

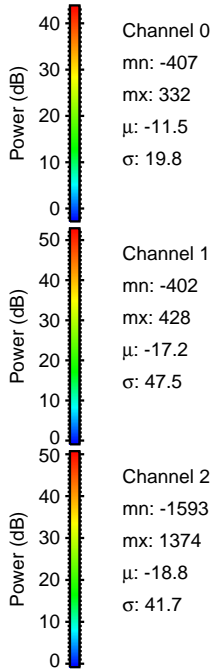
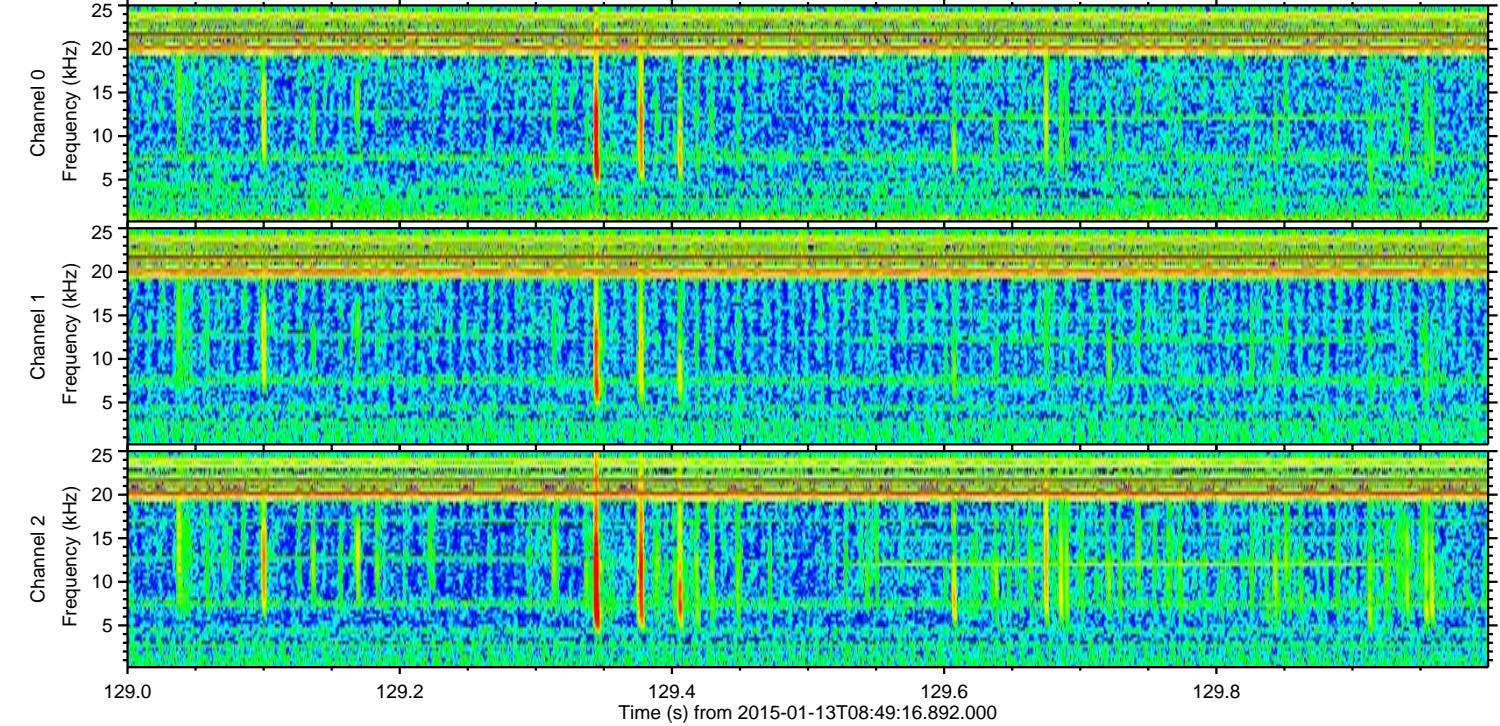
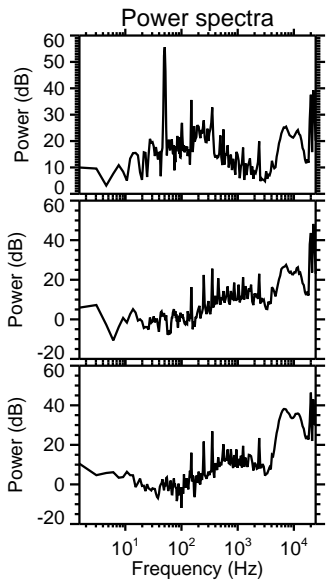
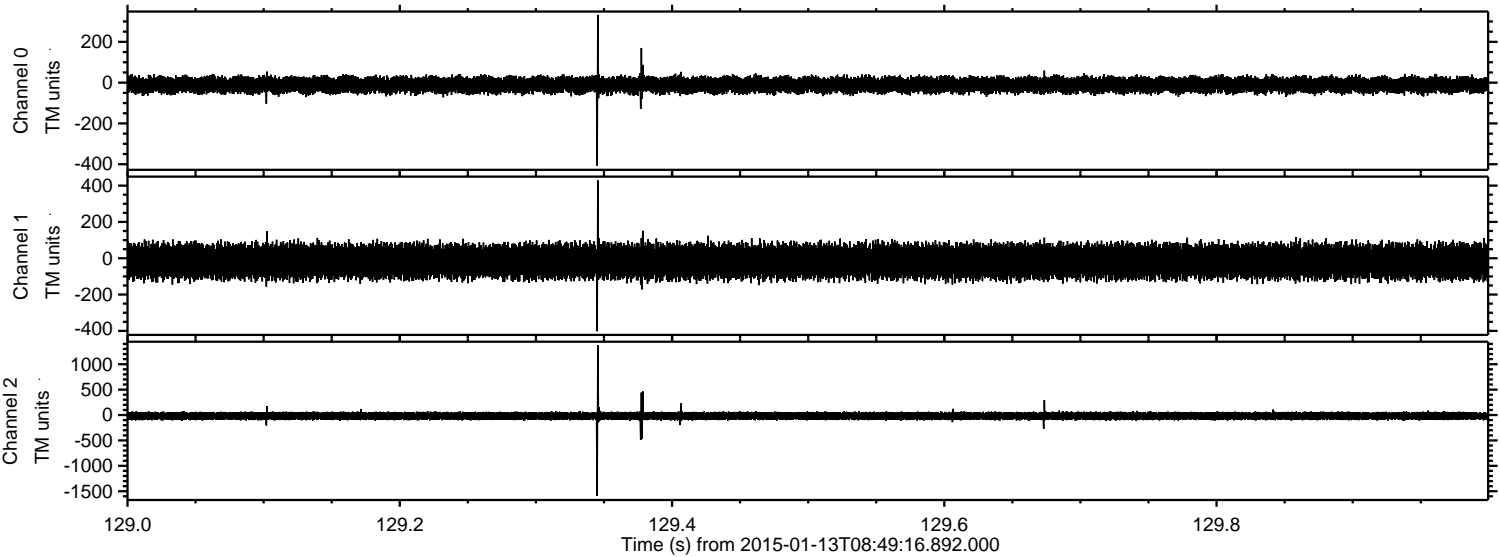

Channel 0
mn: -407
mx: 332
 μ : -11.5
 σ : 19.8

Channel 1
mn: -402
mx: 428
 μ : -17.2
 σ : 47.5

Channel 2
mn: -1593
mx: 1374
 μ : -18.8
 σ : 41.7

Processed Tue Jan 13 11:08:05 2015 by ELM ver.2012-10-06 from 001__elm20150113_084915__dat00.bin

