

ELMAVAN 3D WAVEFORMS (Measured data sampled at 50 kHz) 49789 packets of 144 samples from 2015-01-13T07:59:15.215.000.

Processed Tue Jan 13 09:06:57 2015 by ELM ver.2012-10-06 from 001__elm20150113_075914__dat00.bin

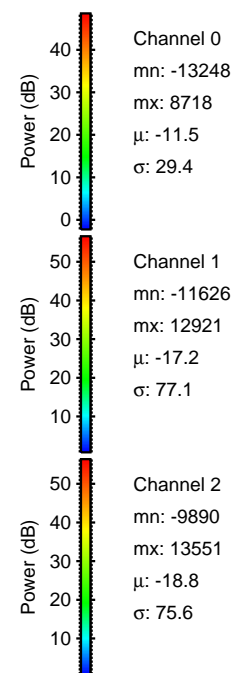

Processed Tue Jan 13 09:07:08 2015 by ELM ver.2012-10-06 from 001__elm20150113_075914__dat00.bin

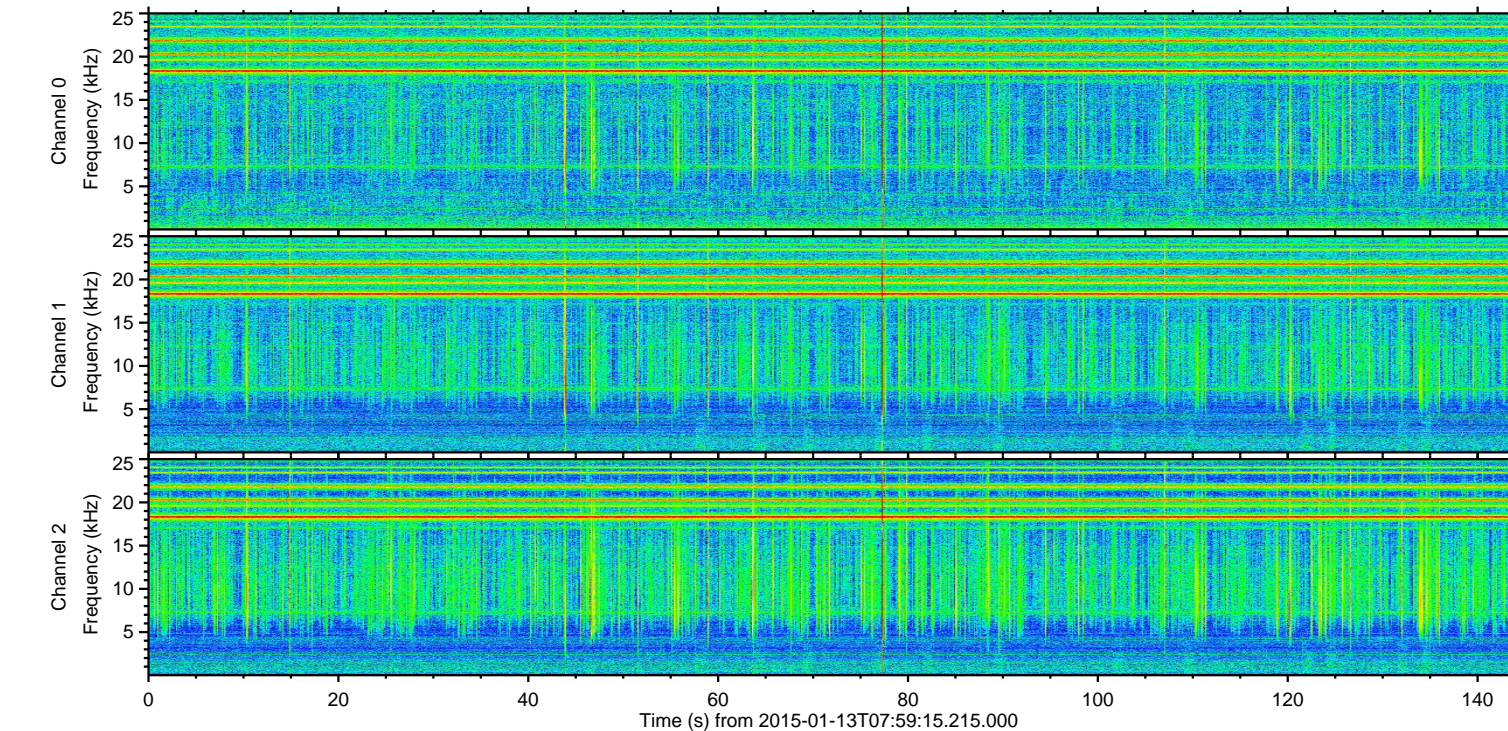
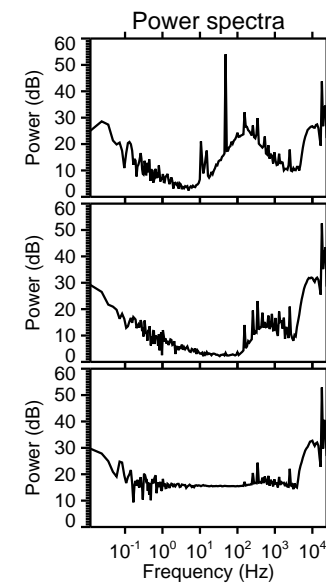
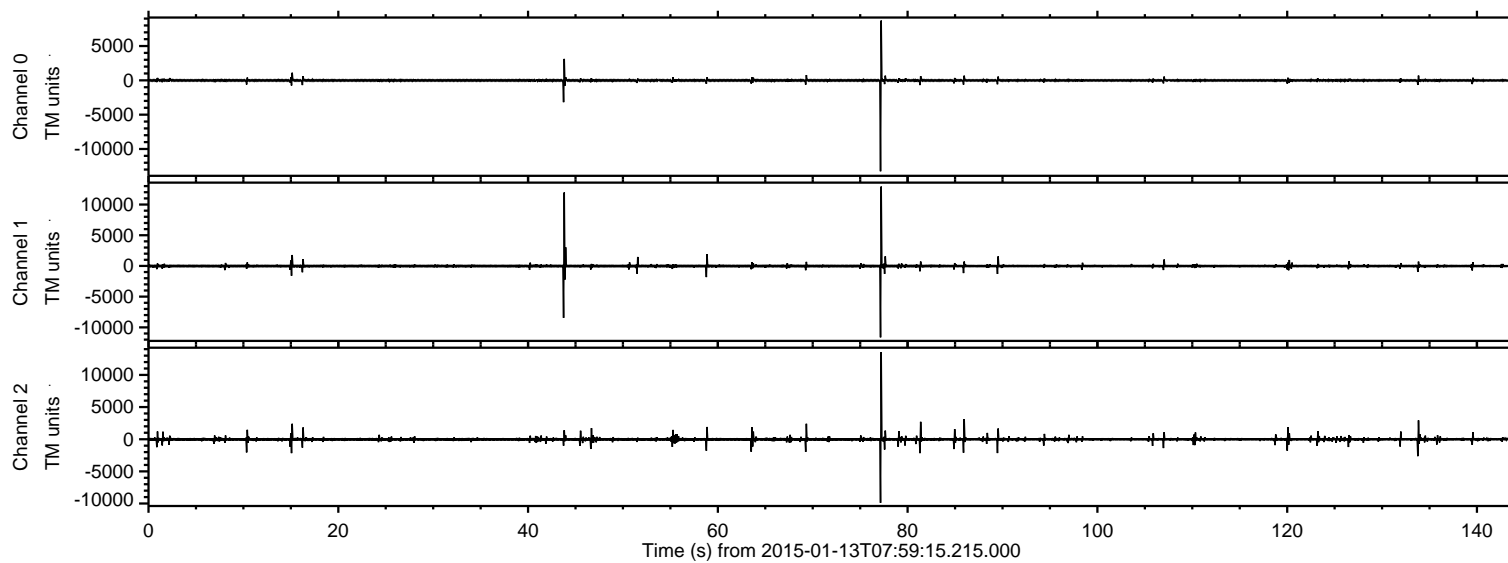
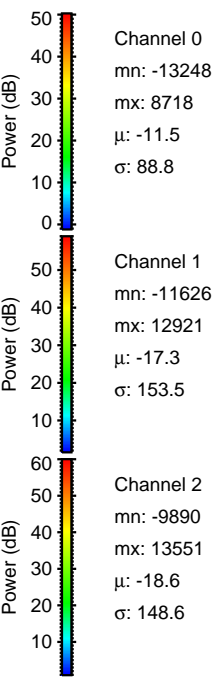
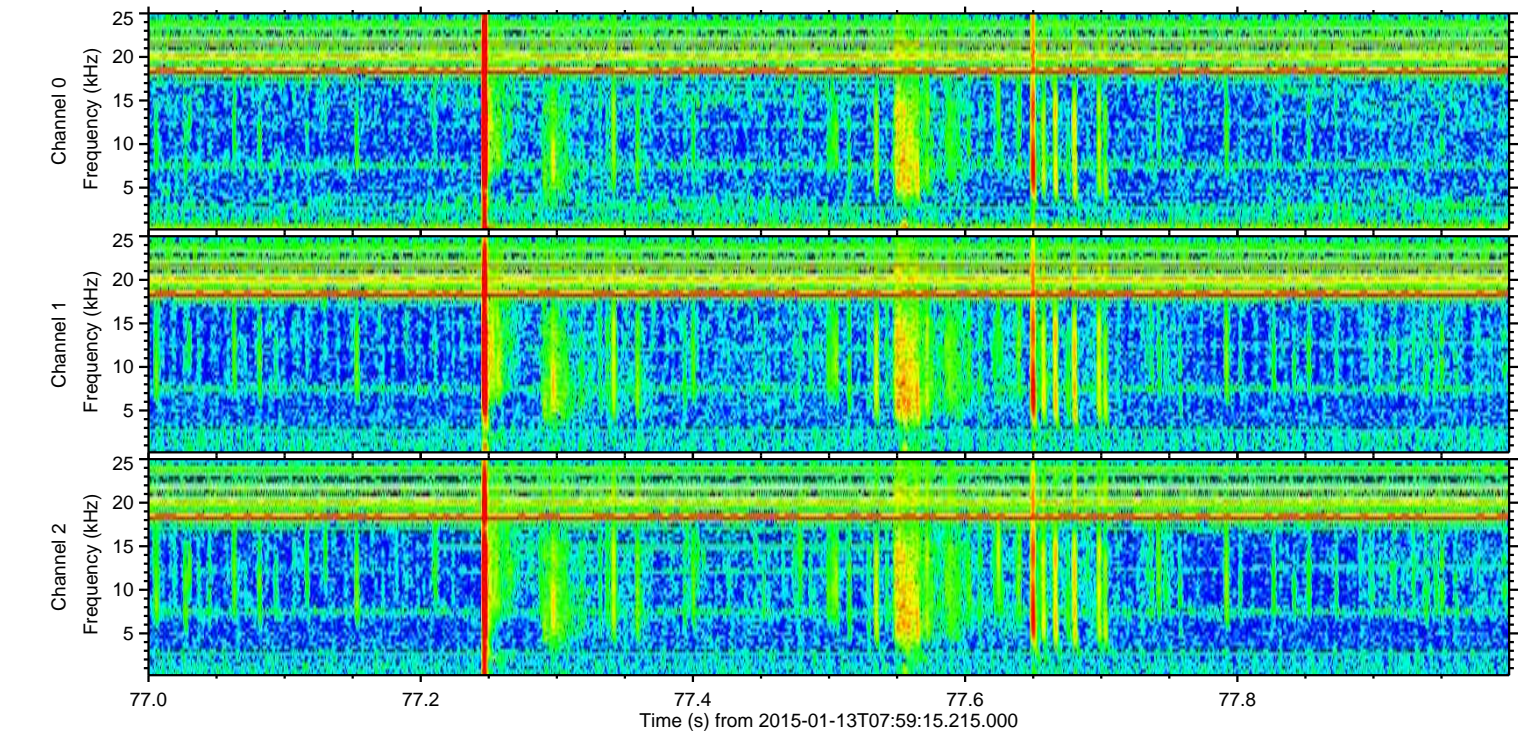
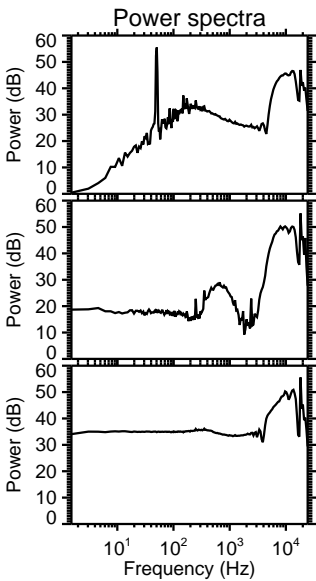
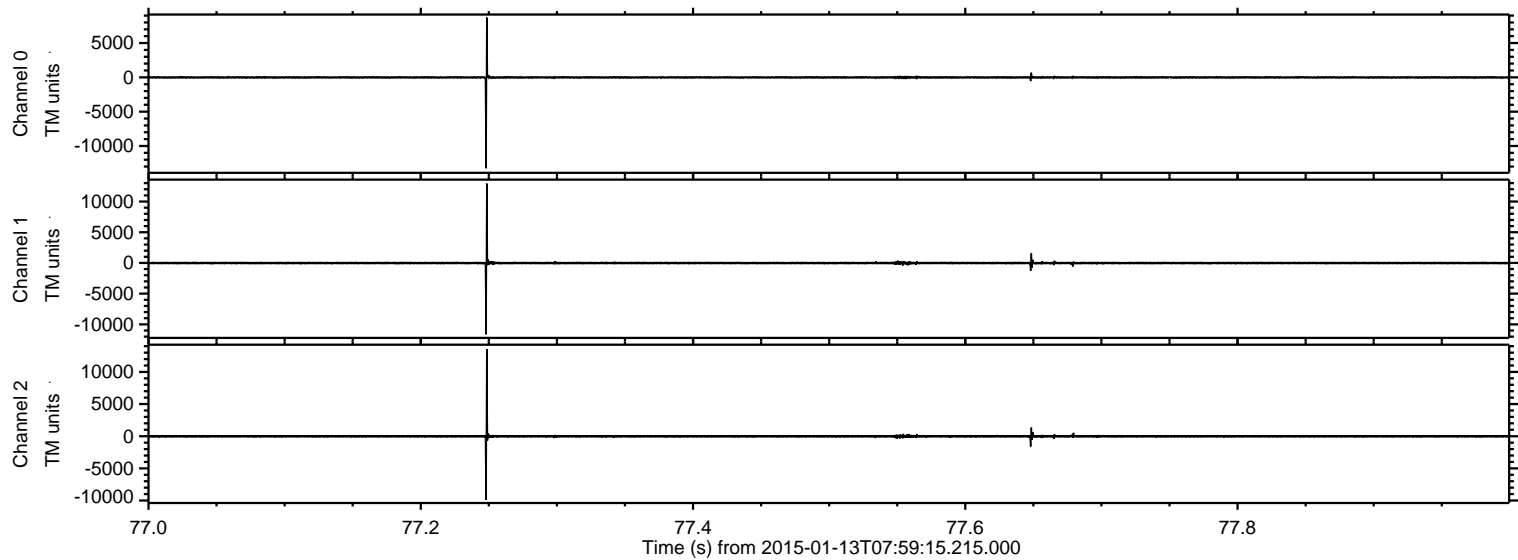

ELMAVAN 3D WAVEFORMS (Measured data sampled at 50 kHz) 49789 packets of 144 samples from 2015-01-13T07:59:15.215.000. Part 44/144

Processed Tue Jan 13 09:07:09 2015 by ELM ver.2012-10-06 from 001__elm20150113_075914__dat00.bin

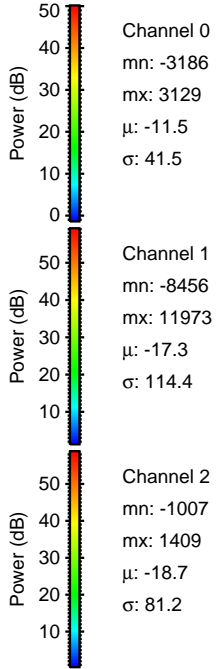
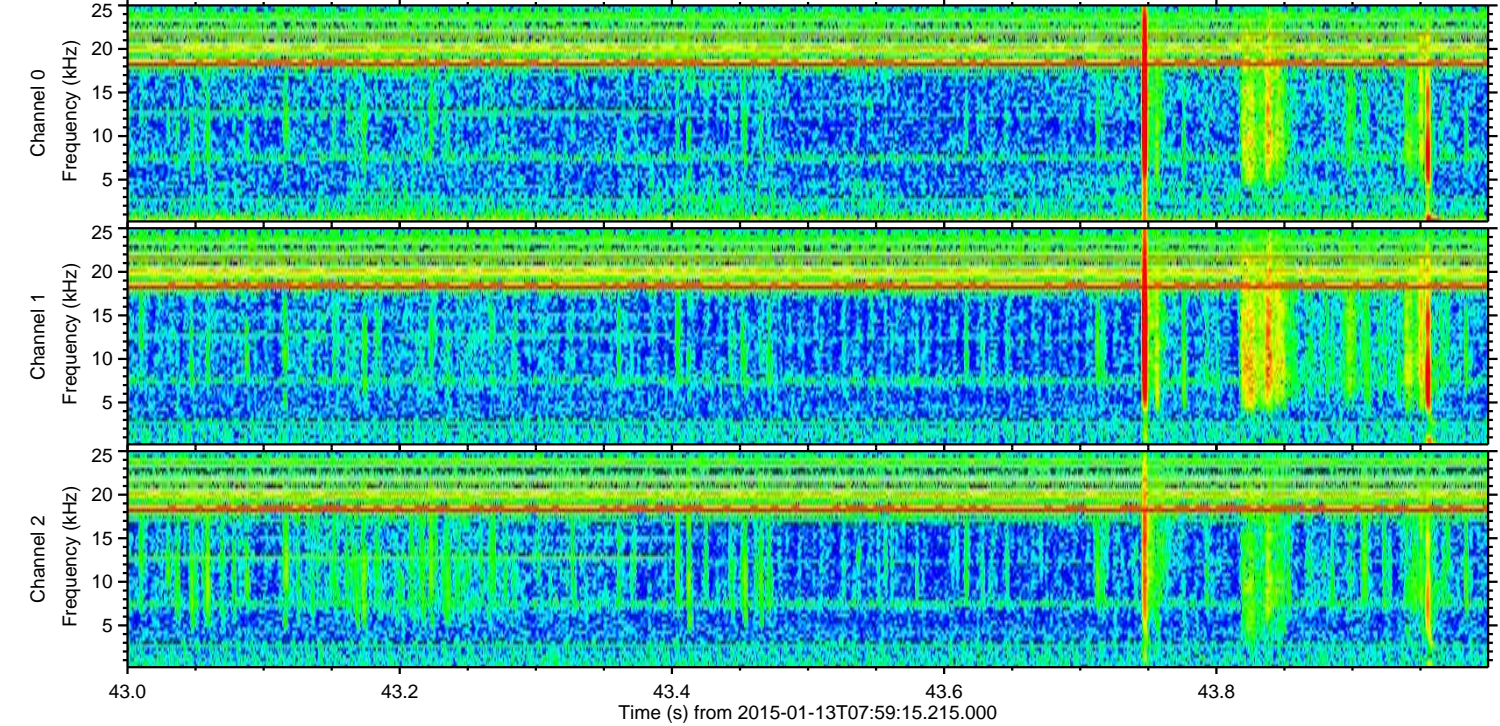
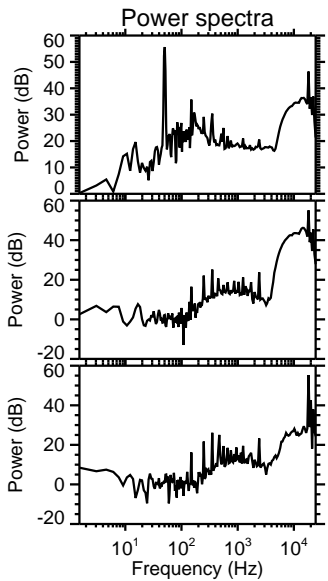
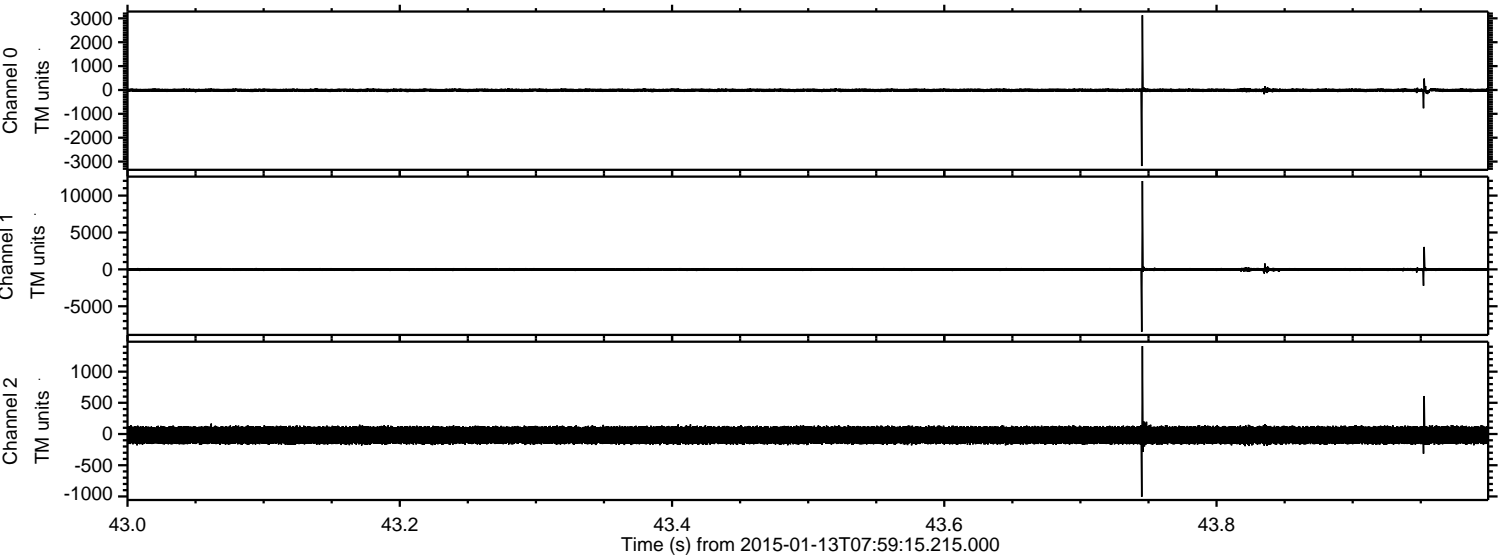

ELMAVAN 3D WAVEFORMS (Measured data sampled at 50 kHz) 49789 packets of 144 samples from 2015-01-13T07:59:15.215.000. Part 87/144

Processed Tue Jan 13 09:07:10 2015 by ELM ver.2012-10-06 from 001__elm20150113_075914__dat00.bin

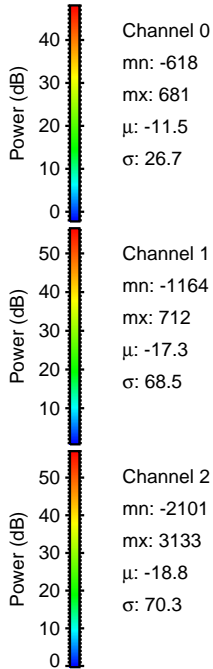
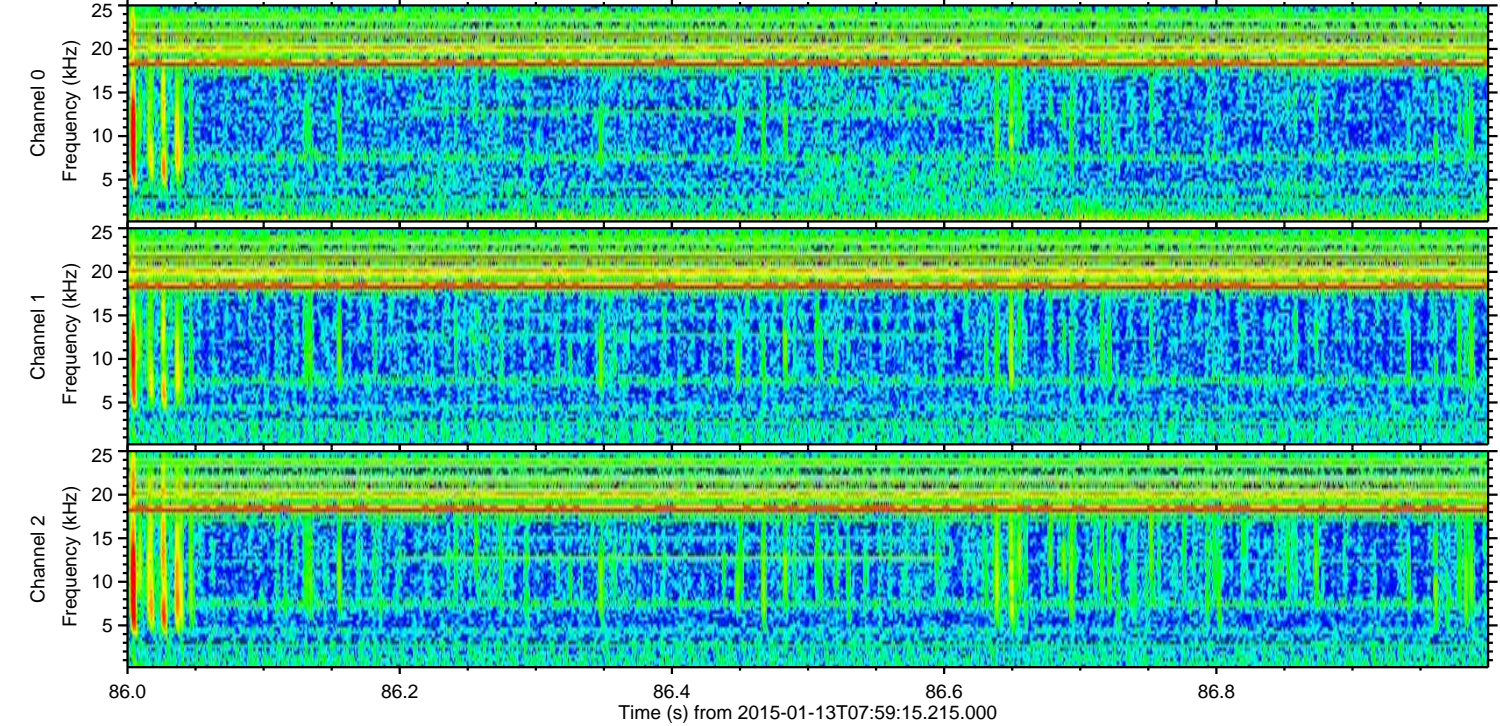
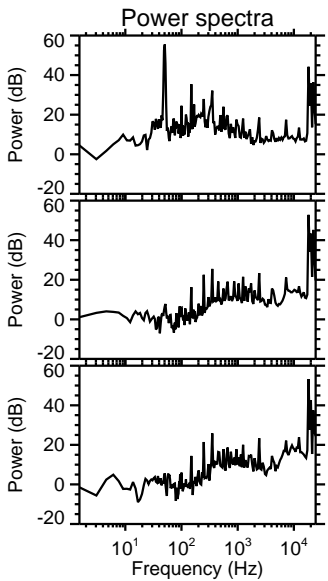
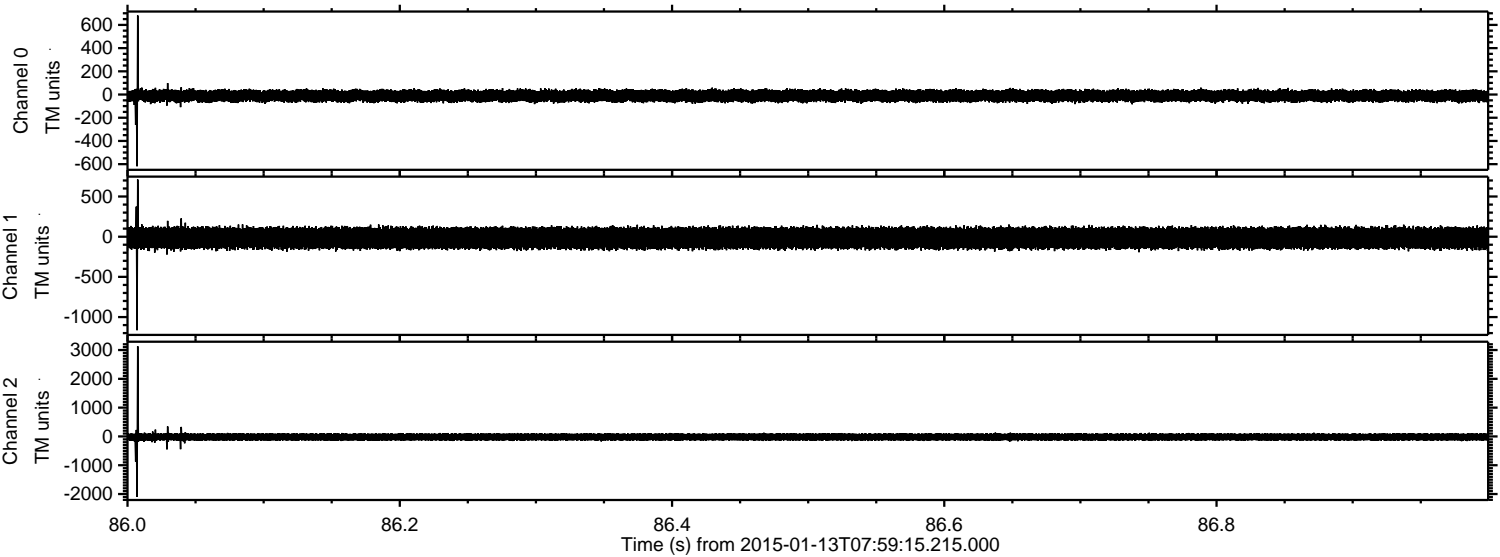

ELMAVAN 3D WAVEFORMS (Measured data sampled at 50 kHz) 49789 packets of 144 samples from 2015-01-13T07:59:15.215.000. Part 134/144

Processed Tue Jan 13 09:07:11 2015 by ELM ver.2012-10-06 from 001__elm20150113_075914__dat00.bin

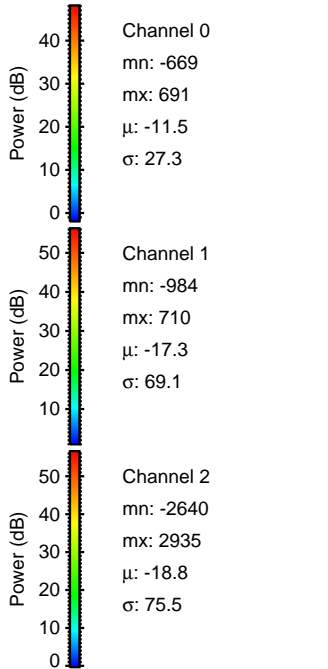
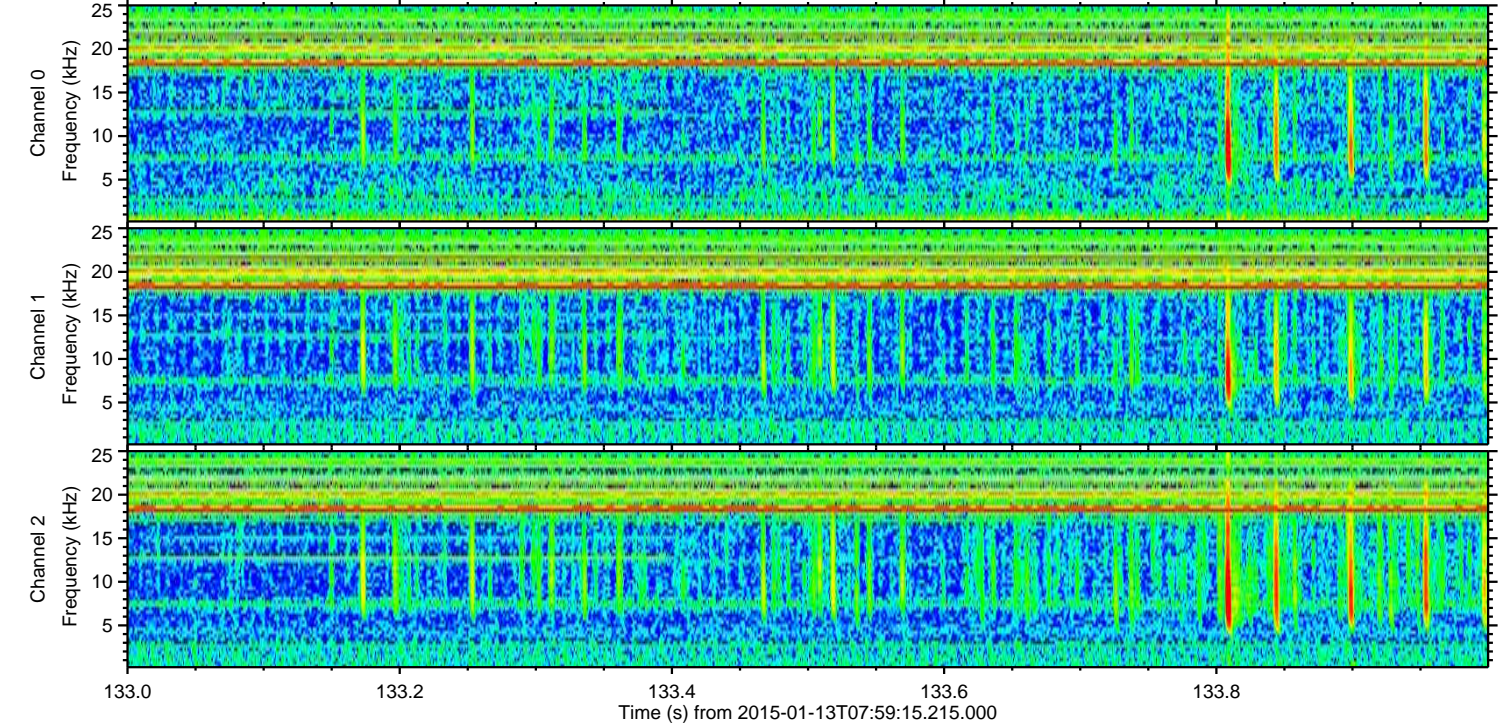
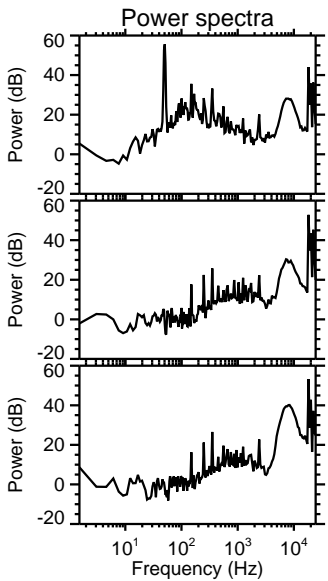
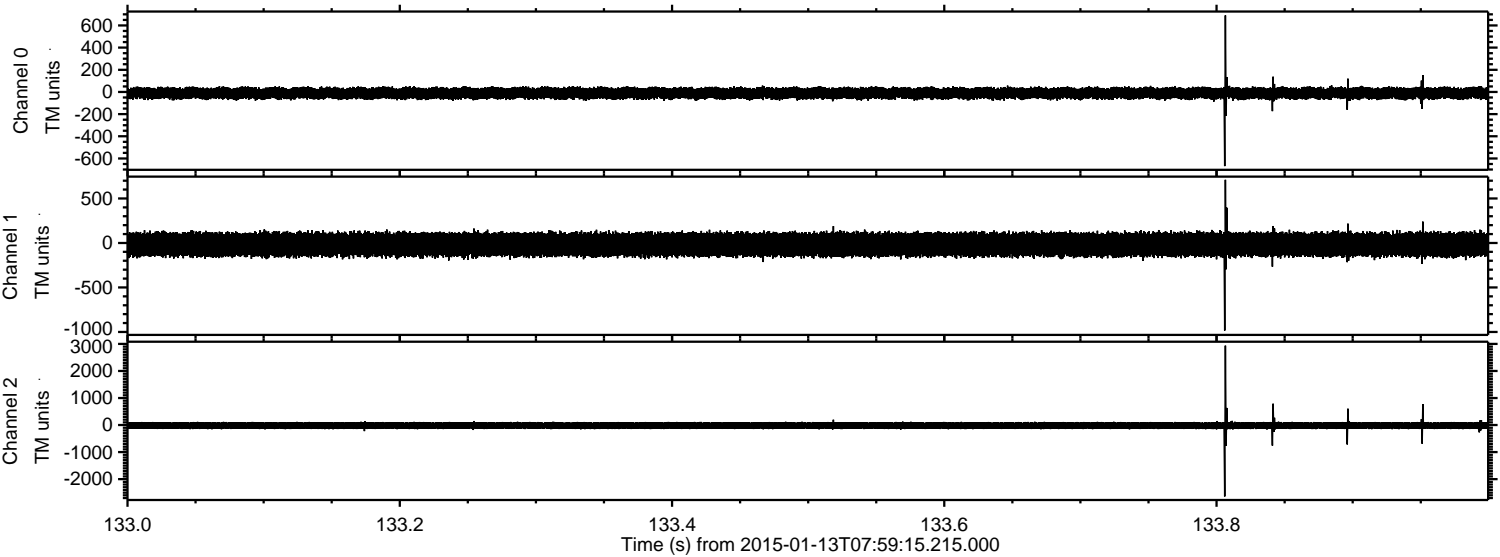

Processed Tue Jan 13 09:07:12 2015 by ELM ver.2012-10-06 from 001__elm20150113_075914__dat00.bin

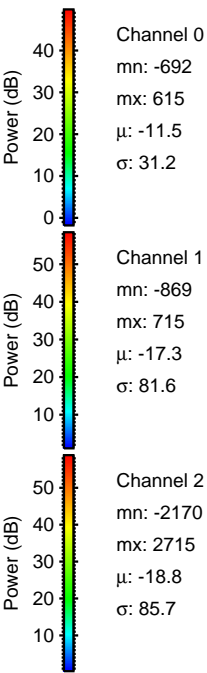
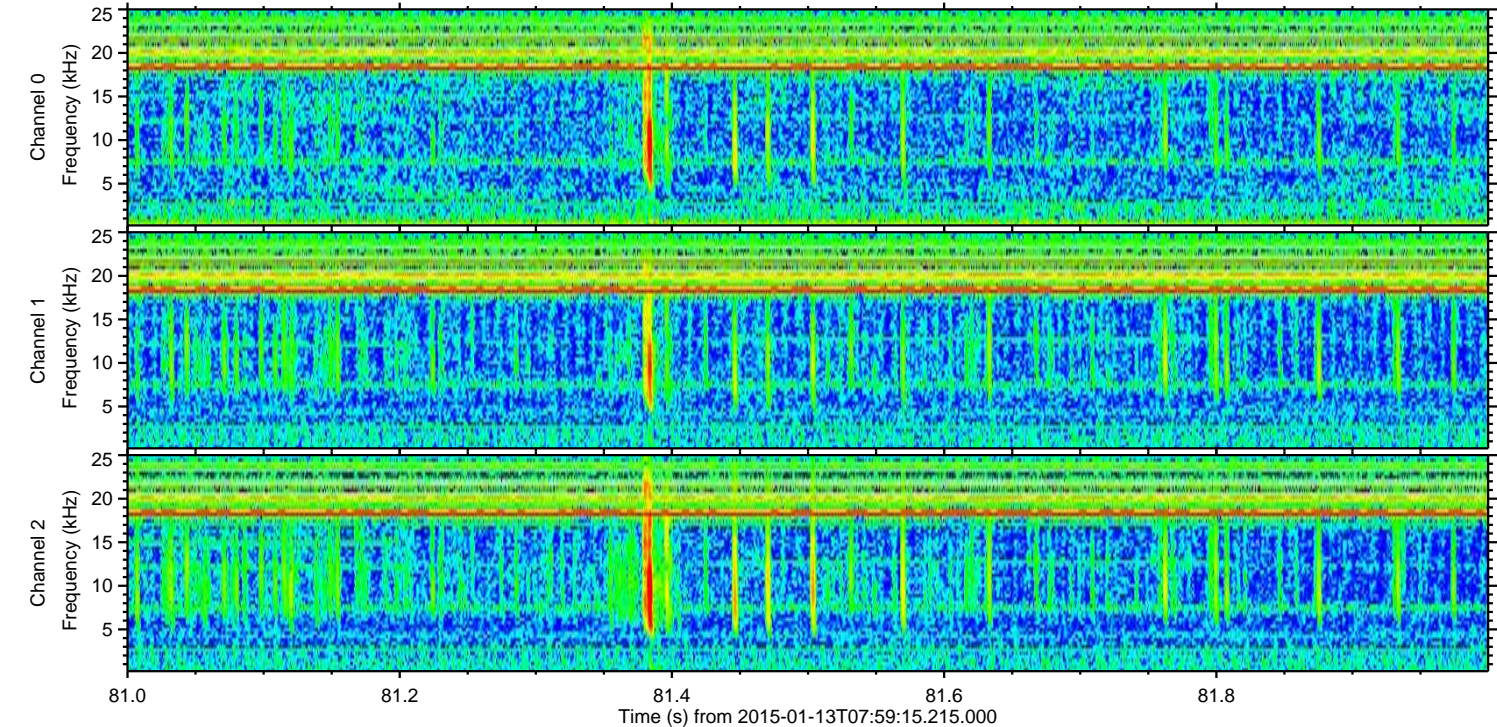
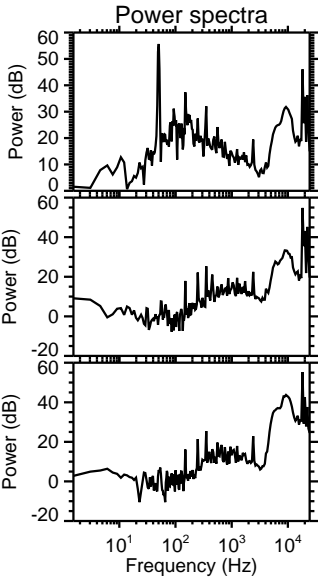
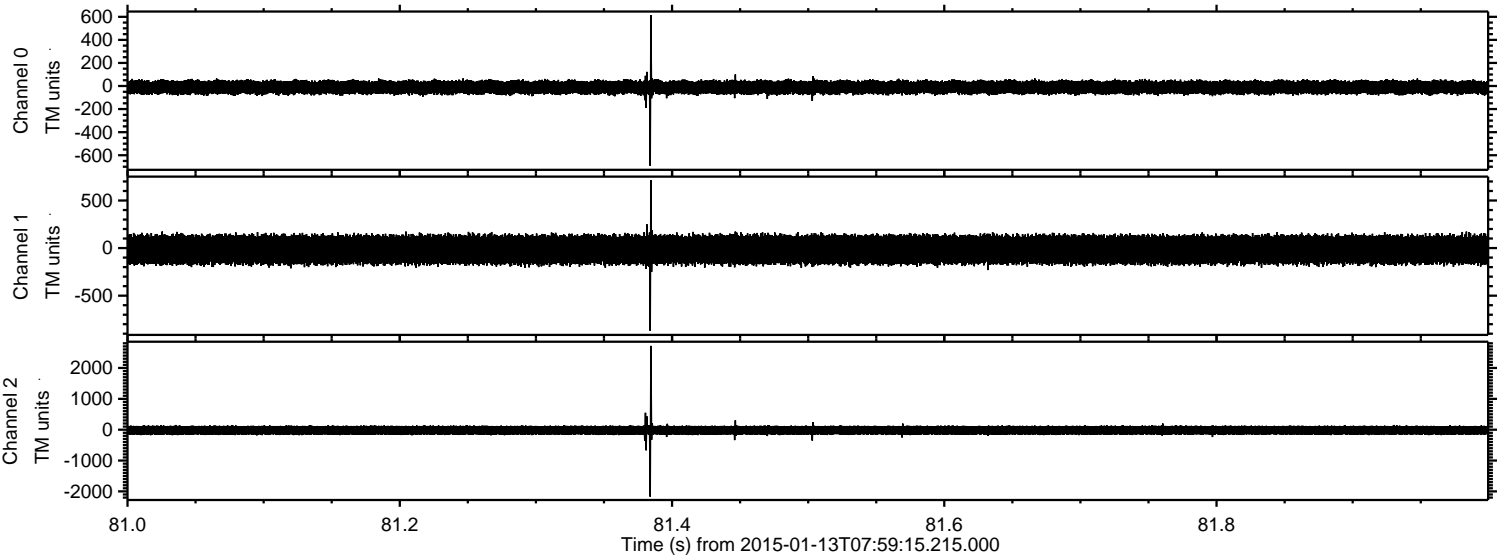

ELMAVAN 3D WAVEFORMS (Measured data sampled at 50 kHz) 49789 packets of 144 samples from 2015-01-13T07:59:15.215.000. Part 16/144

Processed Tue Jan 13 09:07:13 2015 by ELM ver.2012-10-06 from 001__elm20150113_075914__dat00.bin

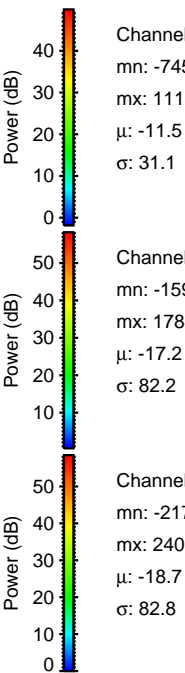
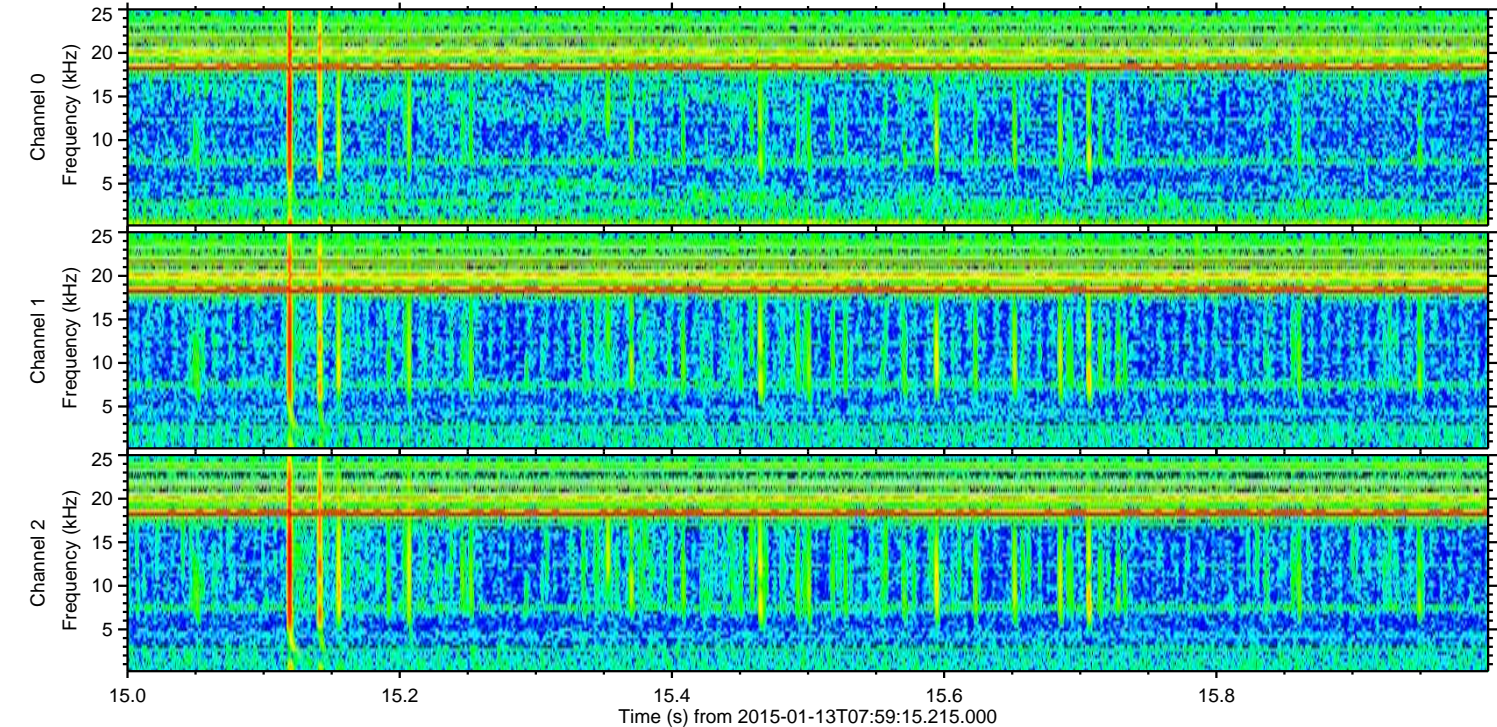
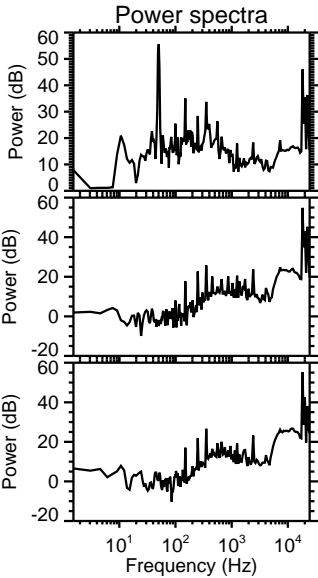
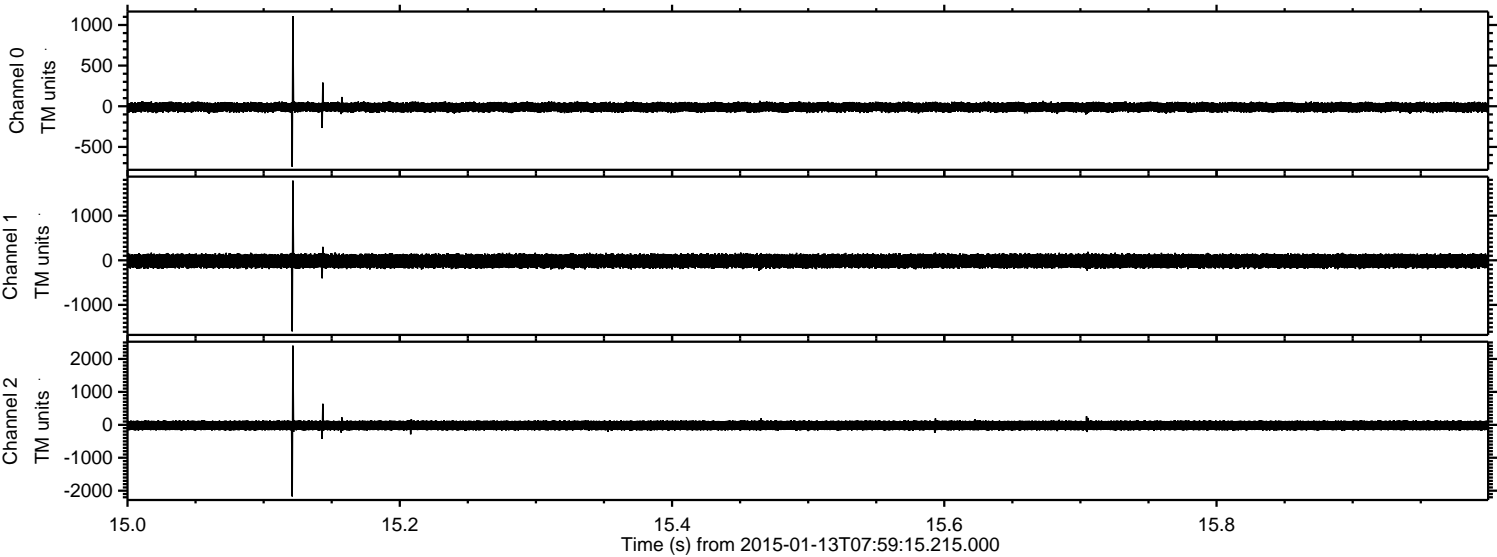

Processed Tue Jan 13 09:07:14 2015 by ELM ver.2012-10-06 from 001__elm20150113_075914__dat00.bin

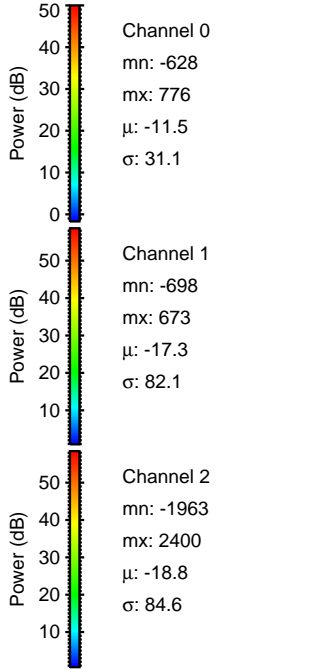
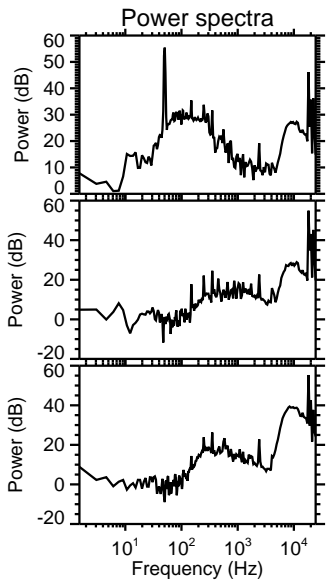
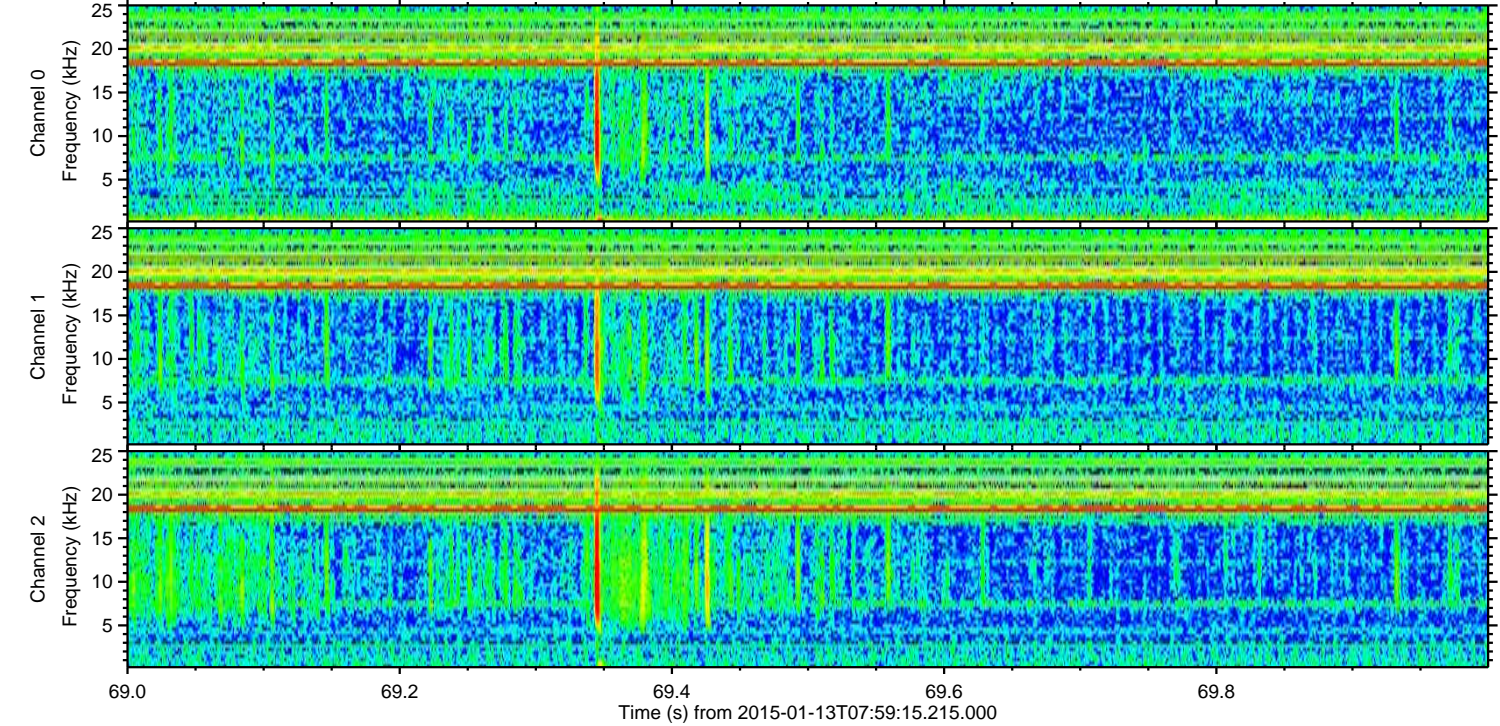
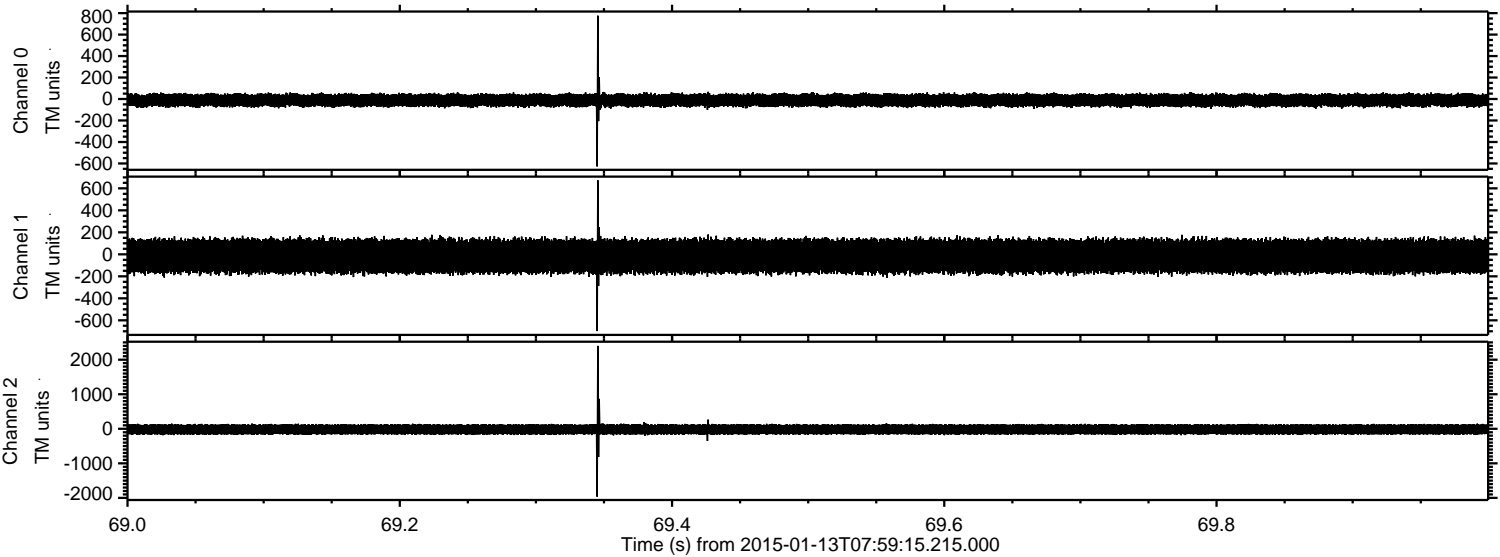

Power spectra

Channel 0
mn: -628
mx: 776
 μ : -11.5
 σ : 31.1

Channel 1
mn: -698
mx: 673
 μ : -17.3
 σ : 82.1

Channel 2
mn: -1963
mx: 2400
 μ : -18.8
 σ : 84.6

Processed Tue Jan 13 09:07:15 2015 by ELM ver.2012-10-06 from 001__elm20150113_075914__dat00.bin

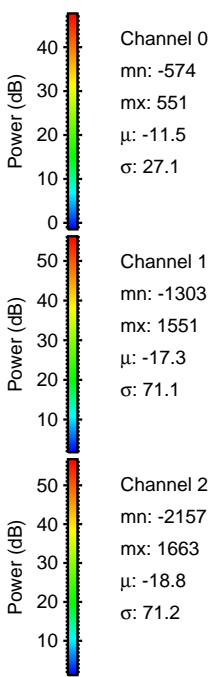
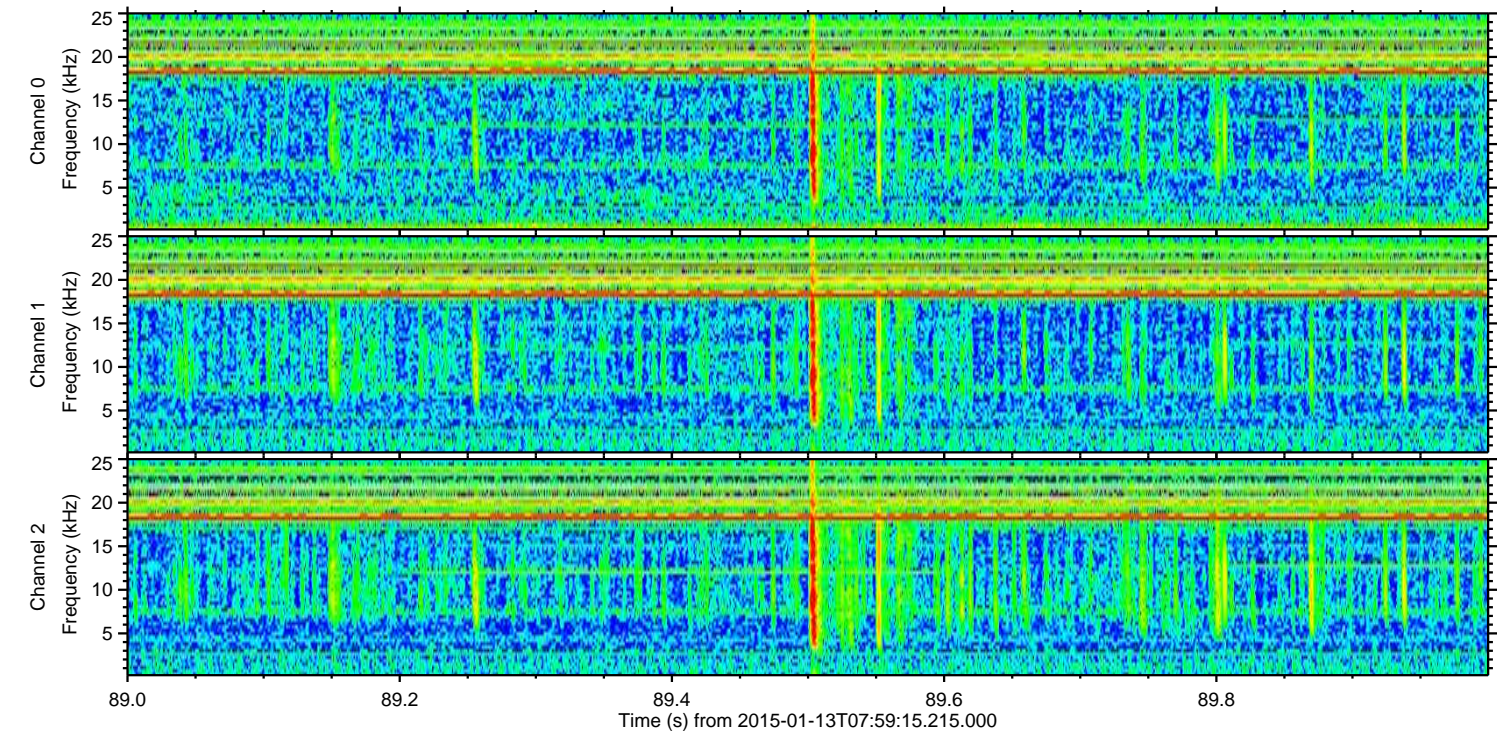
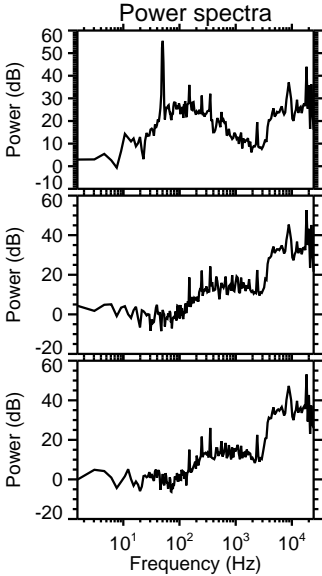
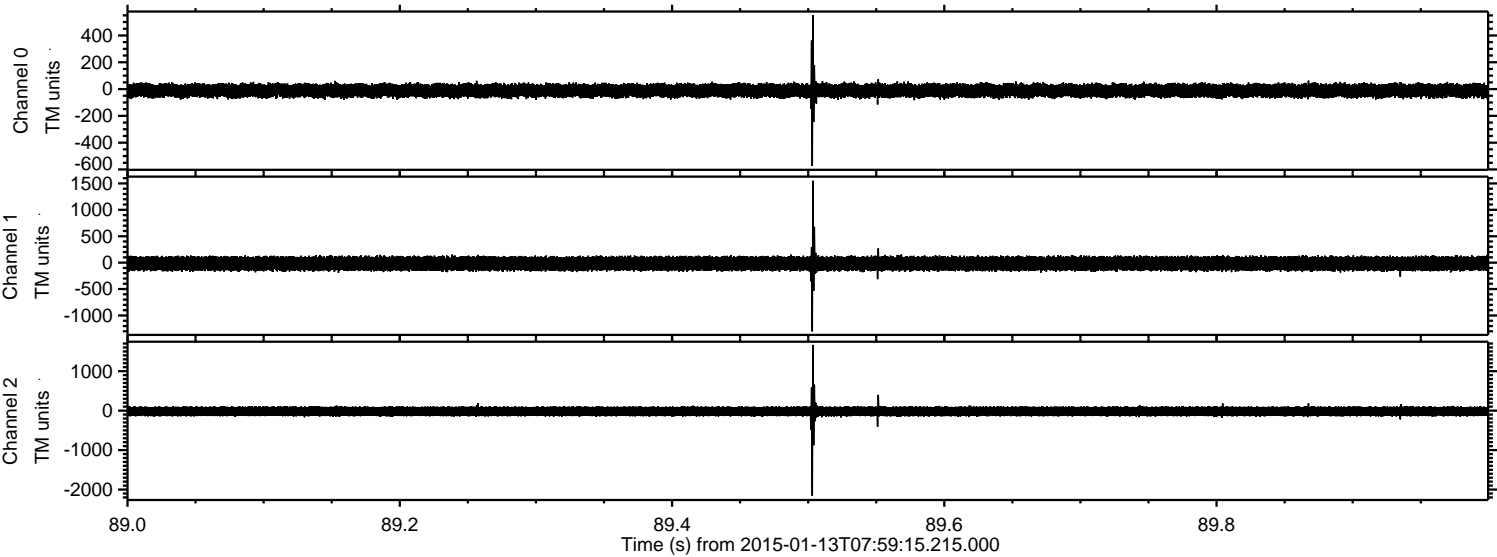

ELMAVAN 3D WAVEFORMS (Measured data sampled at 50 kHz) 49789 packets of 144 samples from 2015-01-13T07:59:15.215.000. Part 11/144

Processed Tue Jan 13 09:07:16 2015 by ELM ver.2012-10-06 from 001__elm20150113_075914__dat00.bin

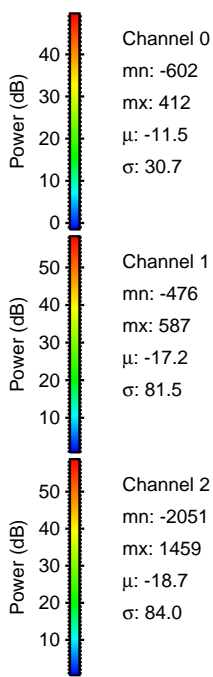
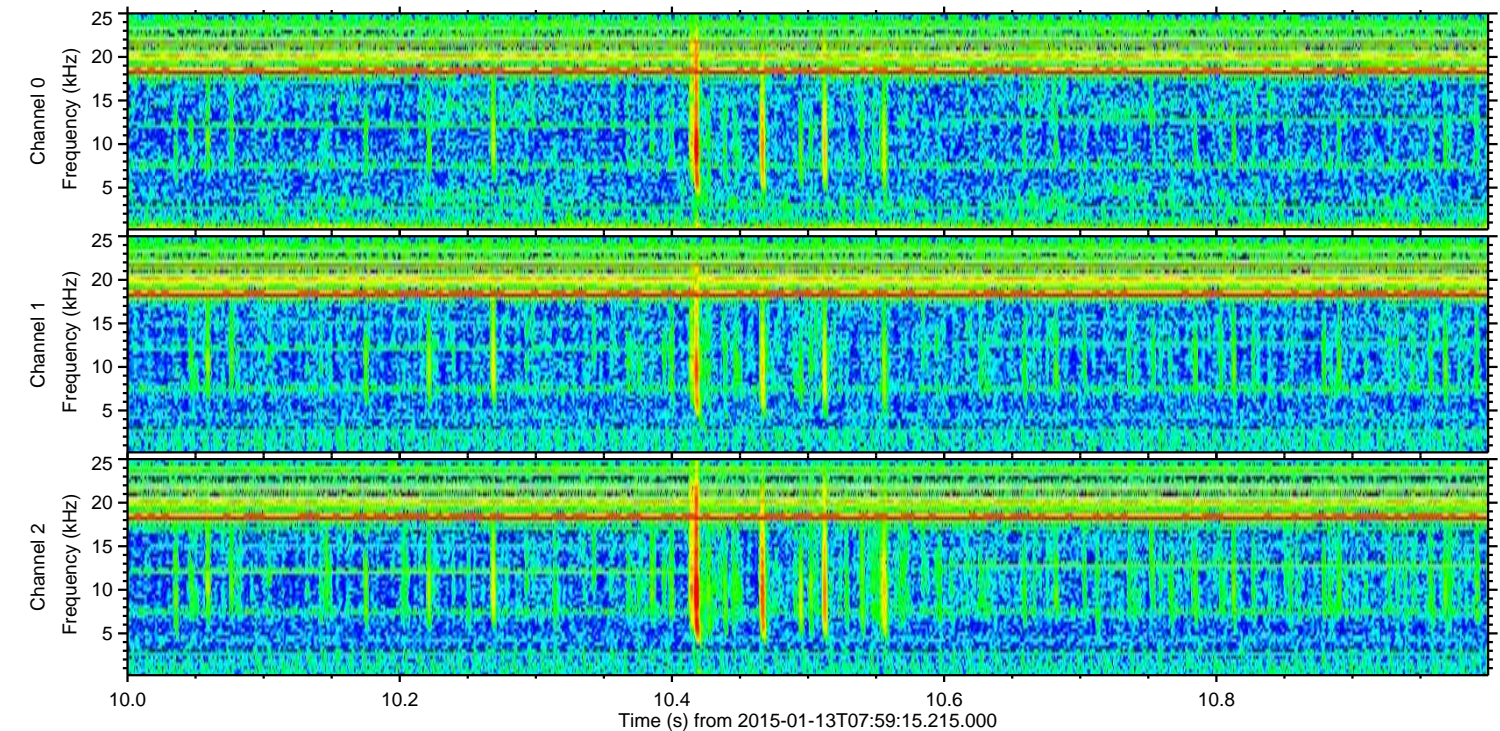
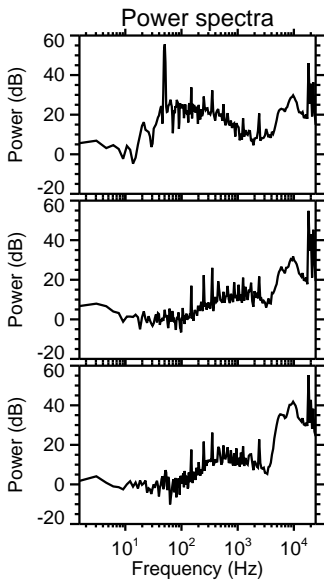
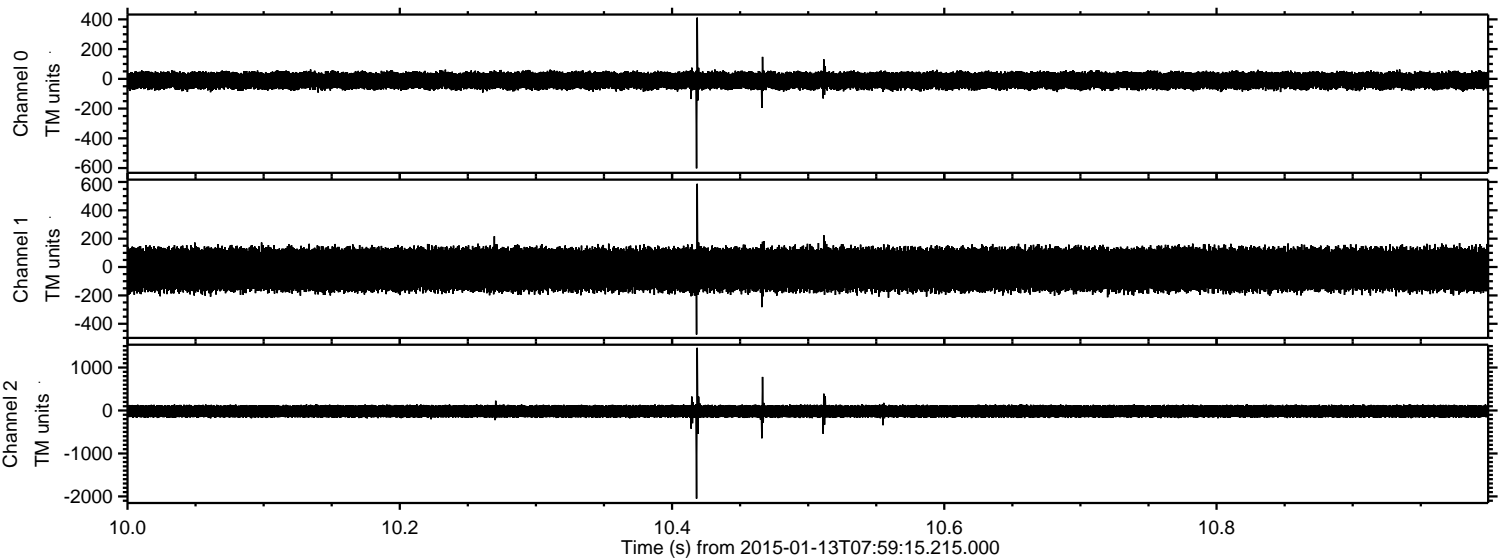

Channel 0
mn: -602
mx: 412
 μ : -11.5
 σ : 30.7

Channel 1
mn: -476
mx: 587
 μ : -17.2
 σ : 81.5

Channel 2
mn: -2051
mx: 1459
 μ : -18.7
 σ : 84.0

ELMAVAN 3D WAVEFORMS (Measured data sampled at 50 kHz) 49789 packets of 144 samples from 2015-01-13T07:59:15.215.000. Part 117/144

