

ELMAVAN 3D WAVEFORMS (Measured data sampled at 50 kHz) 49786 packets of 144 samples from 2015-01-13T07:19:13.871.999.

Processed Tue Jan 13 08:27:01 2015 by ELM ver.2012-10-06 from 001\_\_elm20150113\_071912\_\_dat00.bin

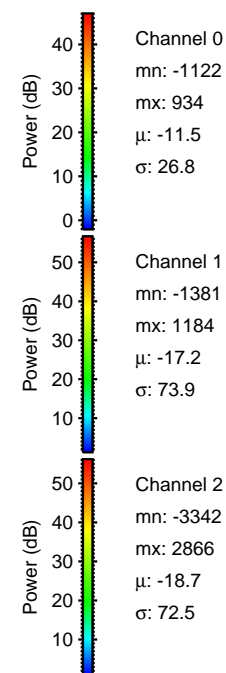

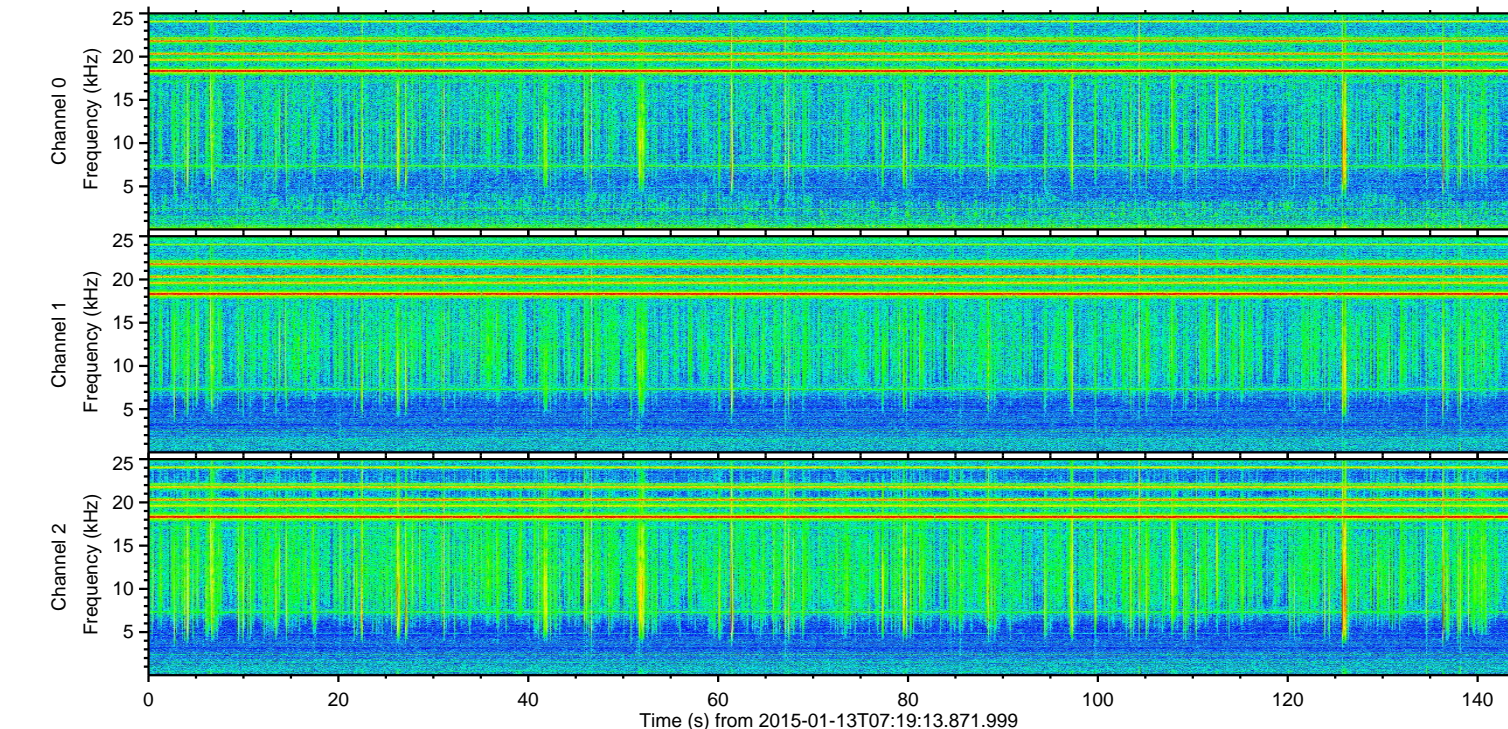
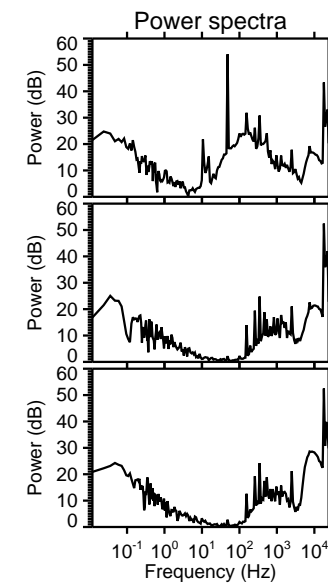
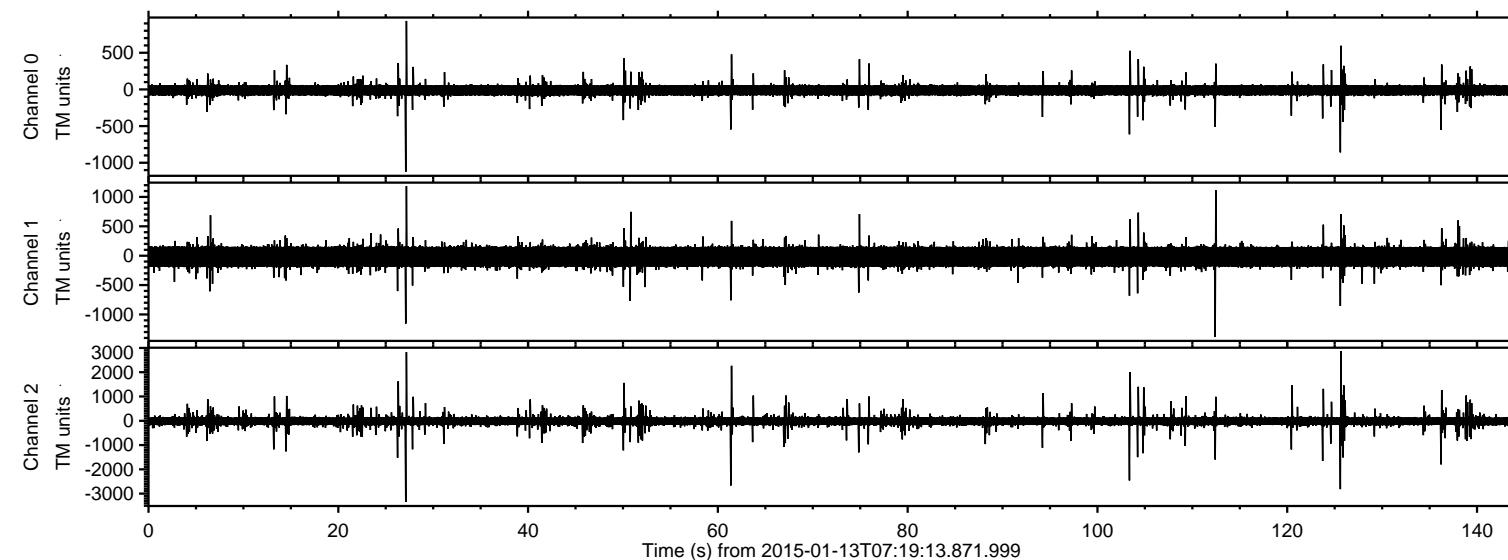

Processed Tue Jan 13 08:27:13 2015 by ELM ver.2012-10-06 from 001\_\_elm20150113\_071912\_\_dat00.bin

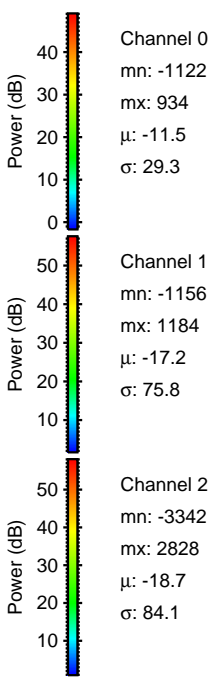
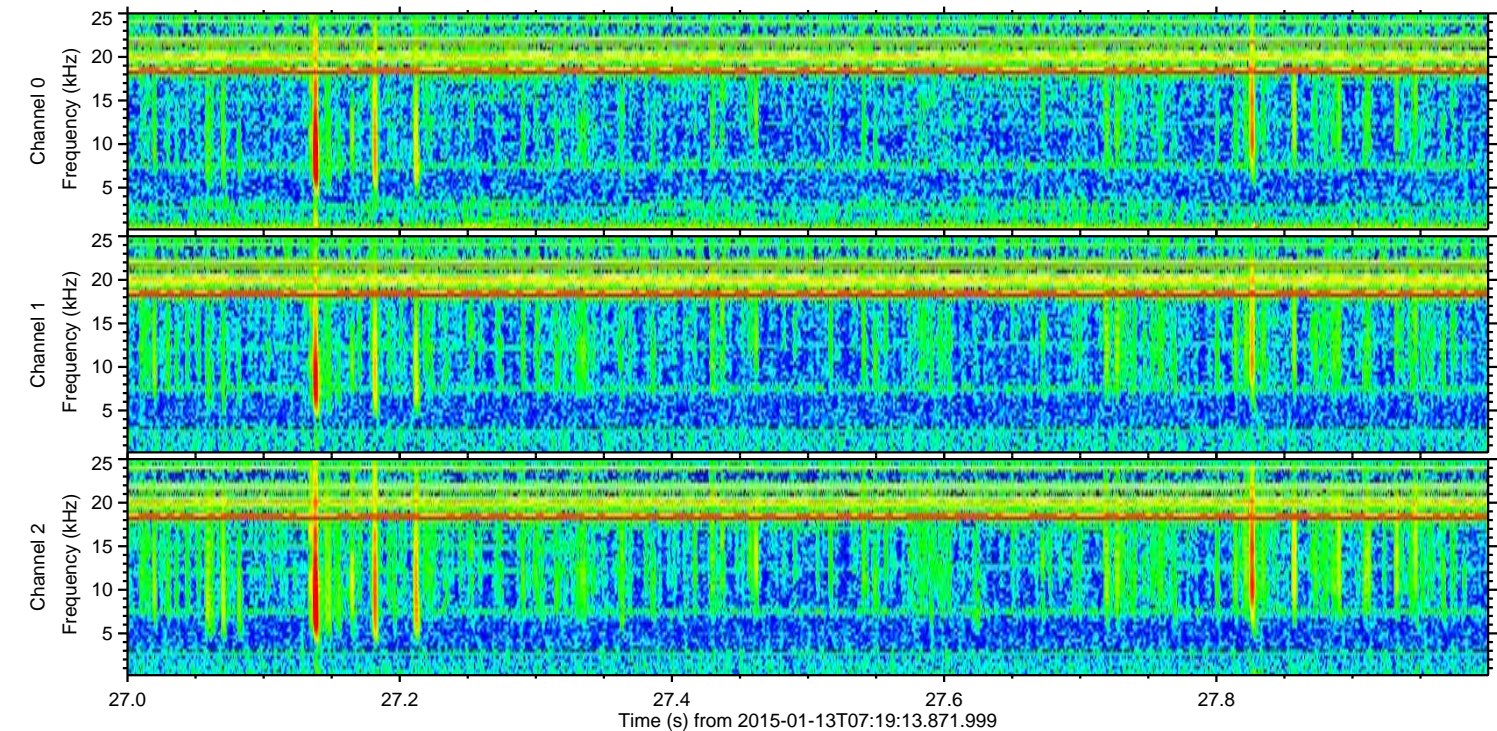
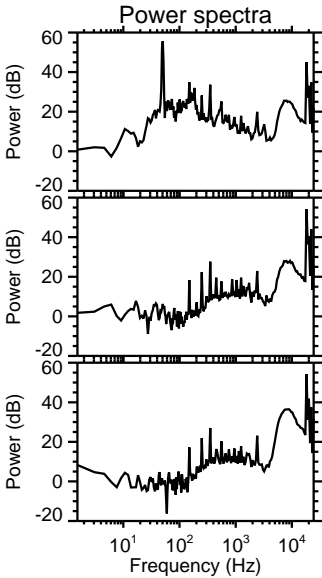
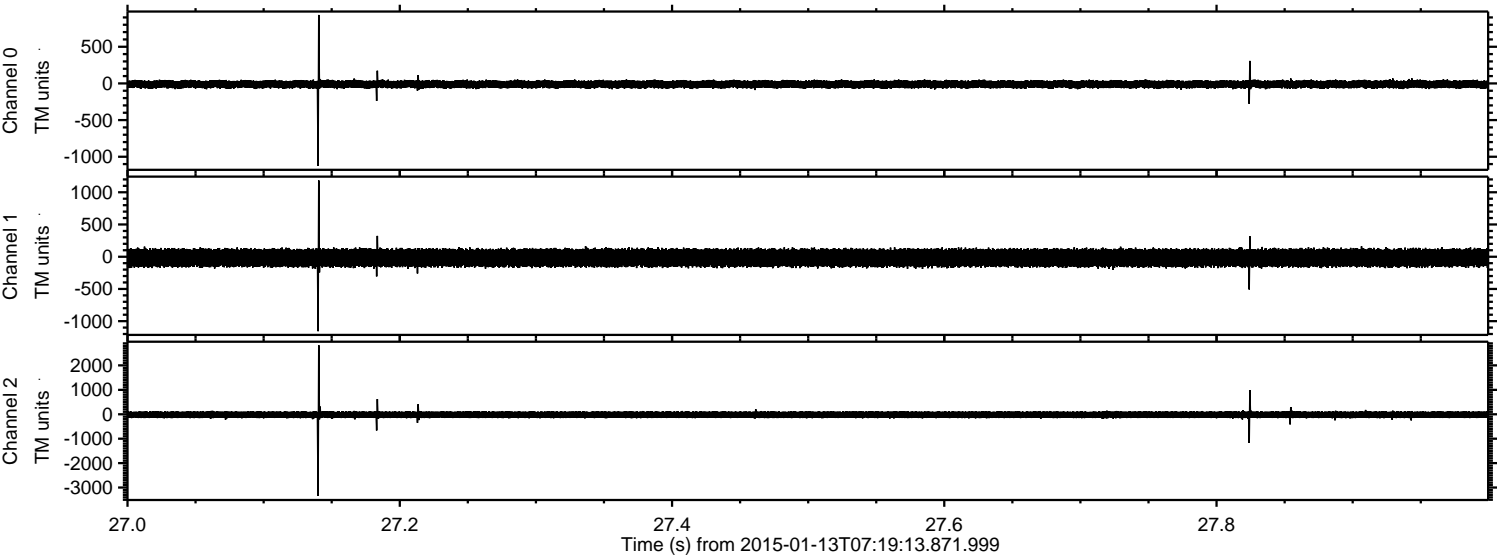



ELMAVAN 3D WAVEFORMS (Measured data sampled at 50 kHz) 49786 packets of 144 samples from 2015-01-13T07:19:13.871.999. Part 126/144

Processed Tue Jan 13 08:27:14 2015 by ELM ver.2012-10-06 from 001\_\_elm20150113\_071912\_\_dat00.bin

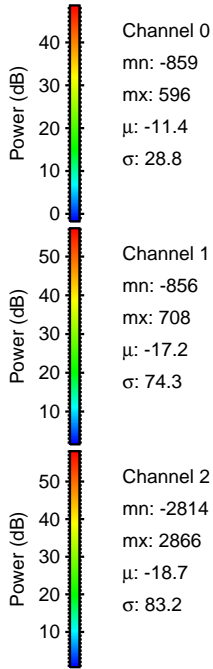
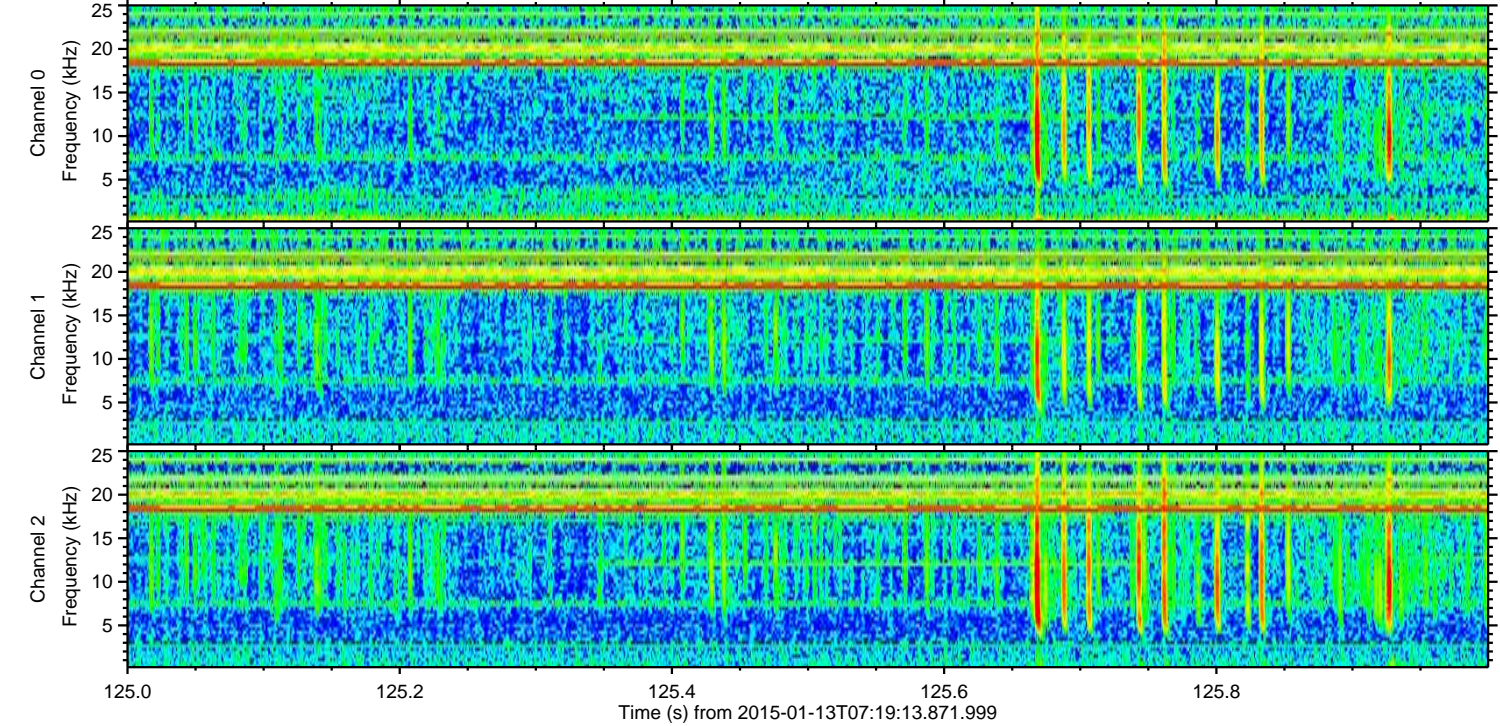
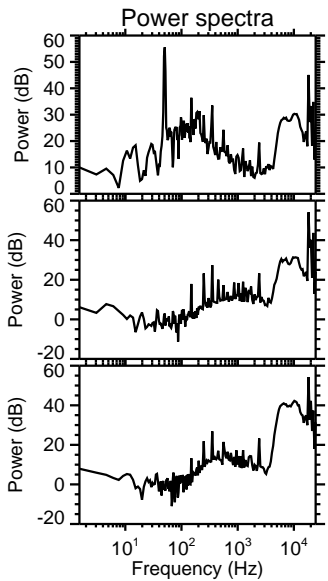
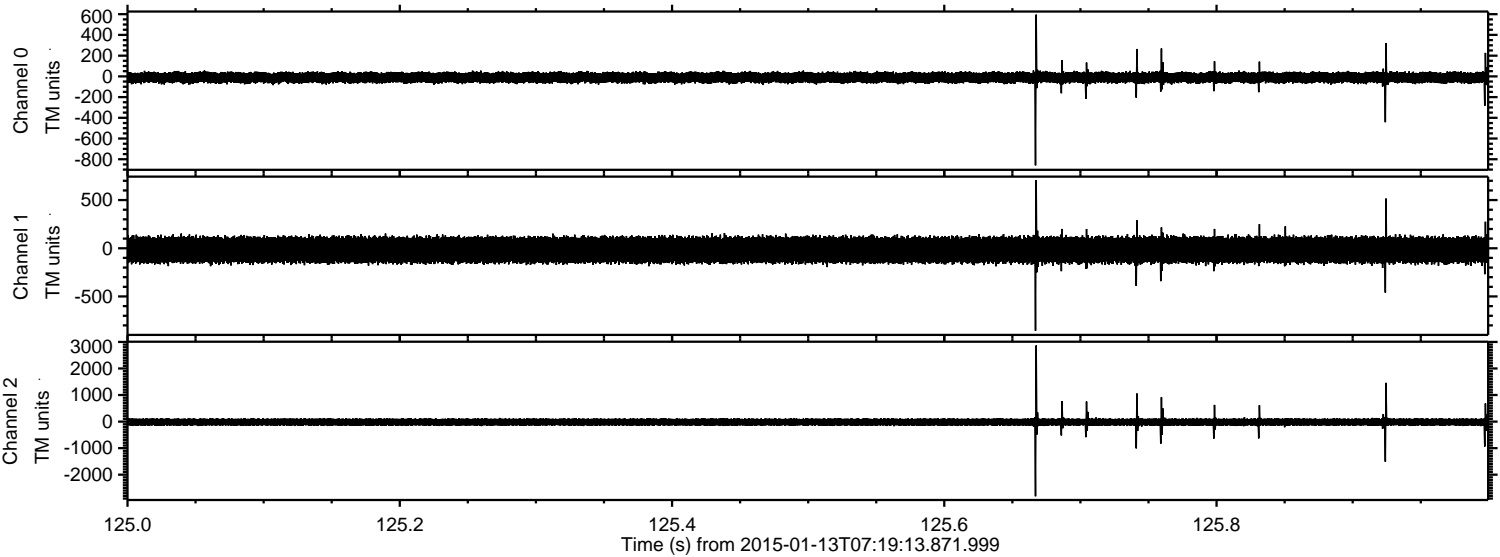



Processed Tue Jan 13 08:27:15 2015 by ELM ver.2012-10-06 from 001\_\_elm20150113\_071912\_\_dat00.bin

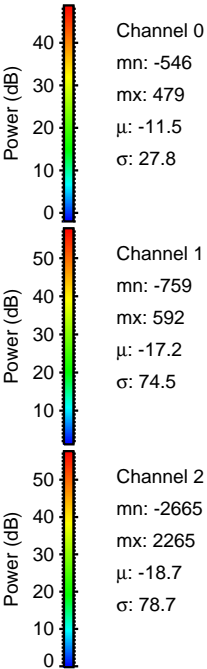
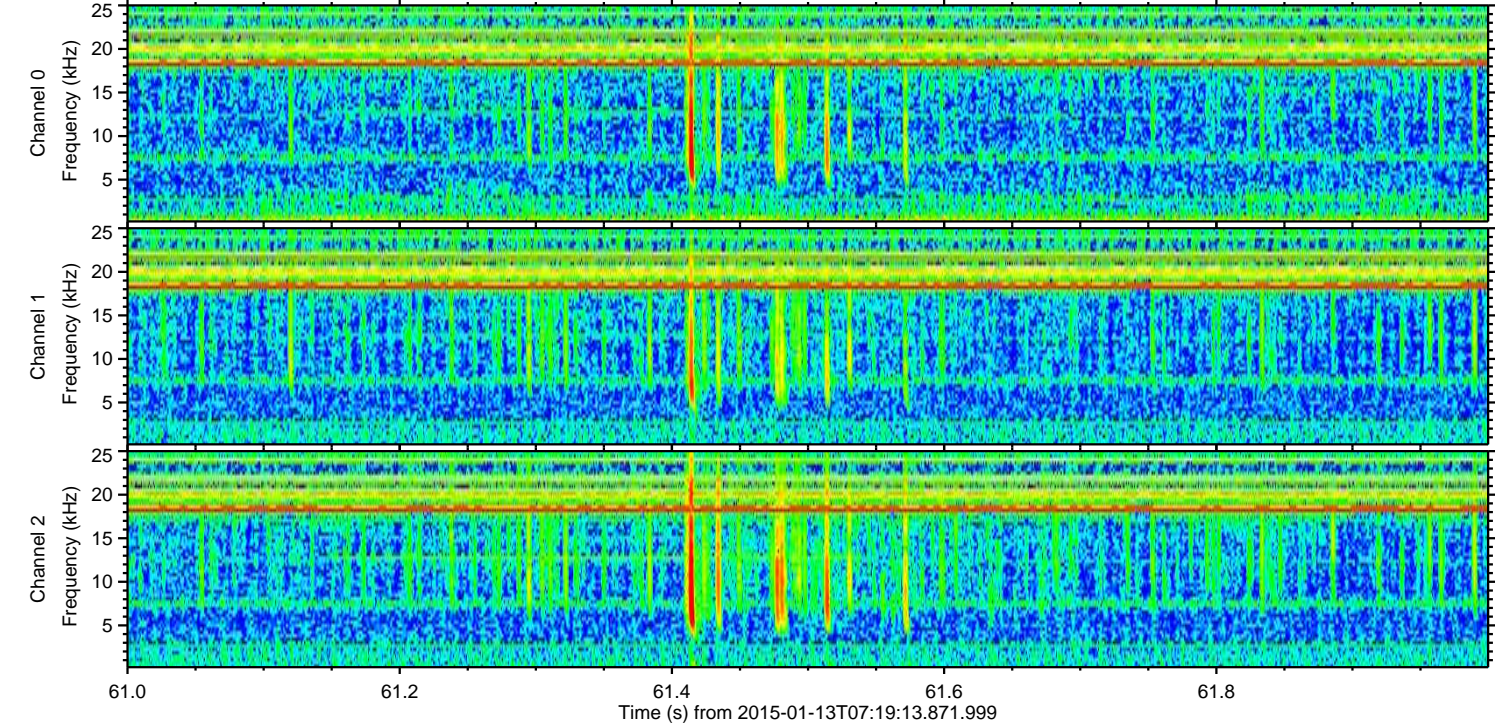
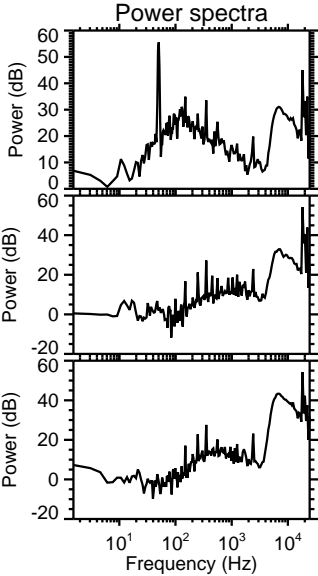
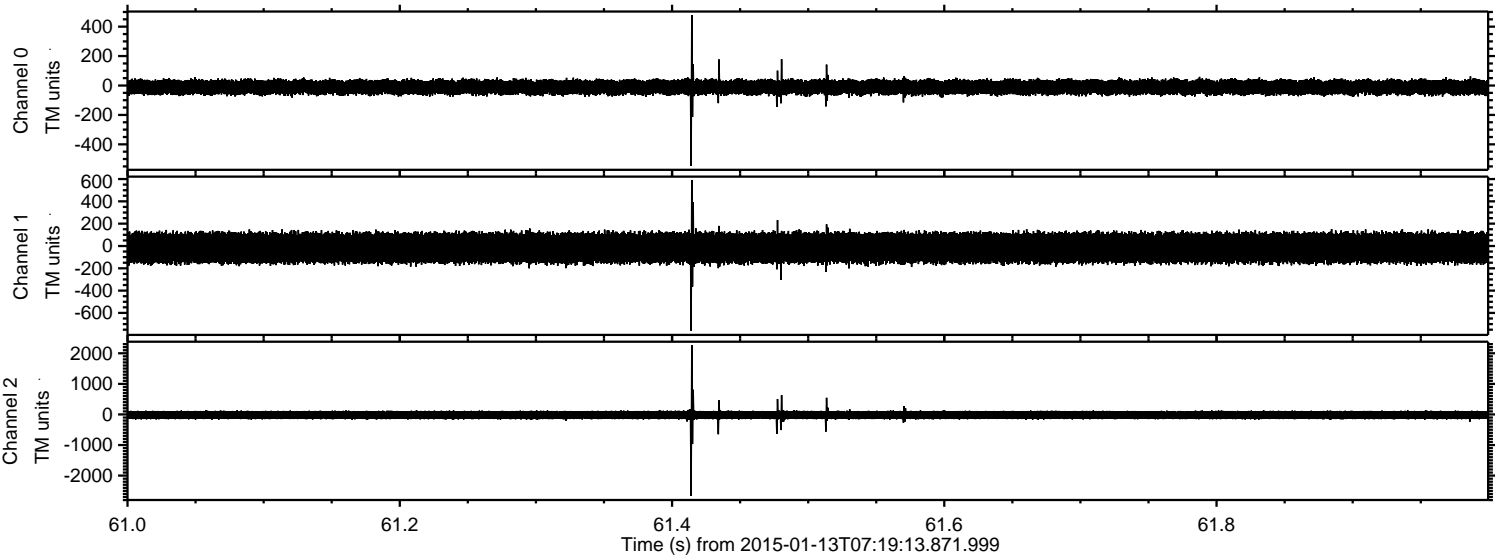



ELMAVAN 3D WAVEFORMS (Measured data sampled at 50 kHz) 49786 packets of 144 samples from 2015-01-13T07:19:13.871.999. Part 104/144

Processed Tue Jan 13 08:27:16 2015 by ELM ver.2012-10-06 from 001\_\_elm20150113\_071912\_\_dat00.bin

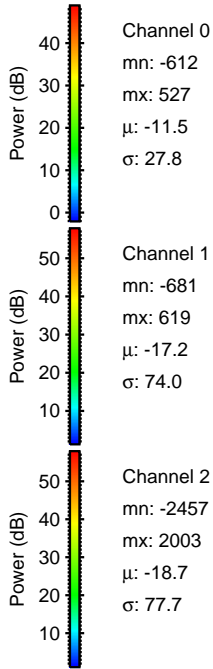
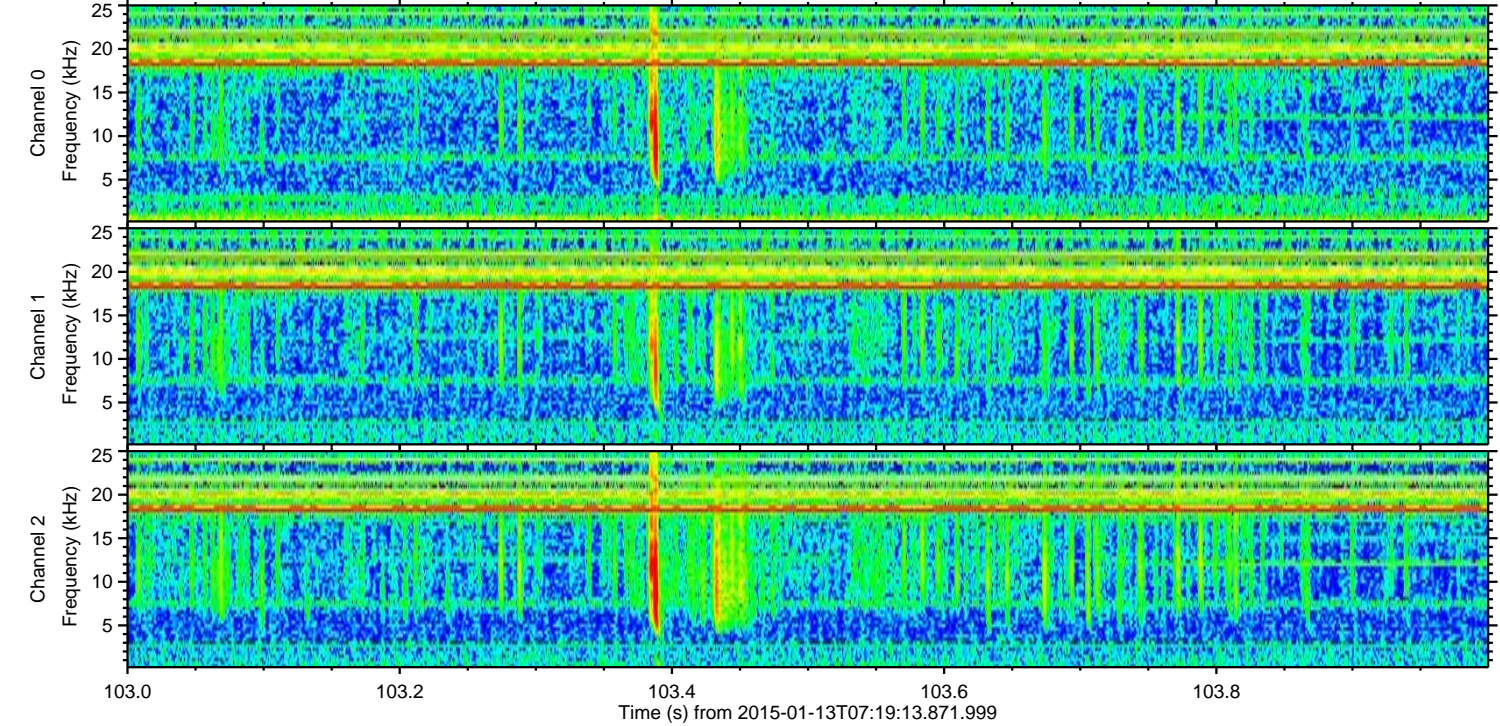
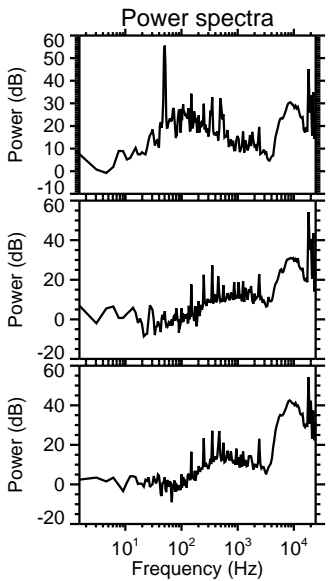
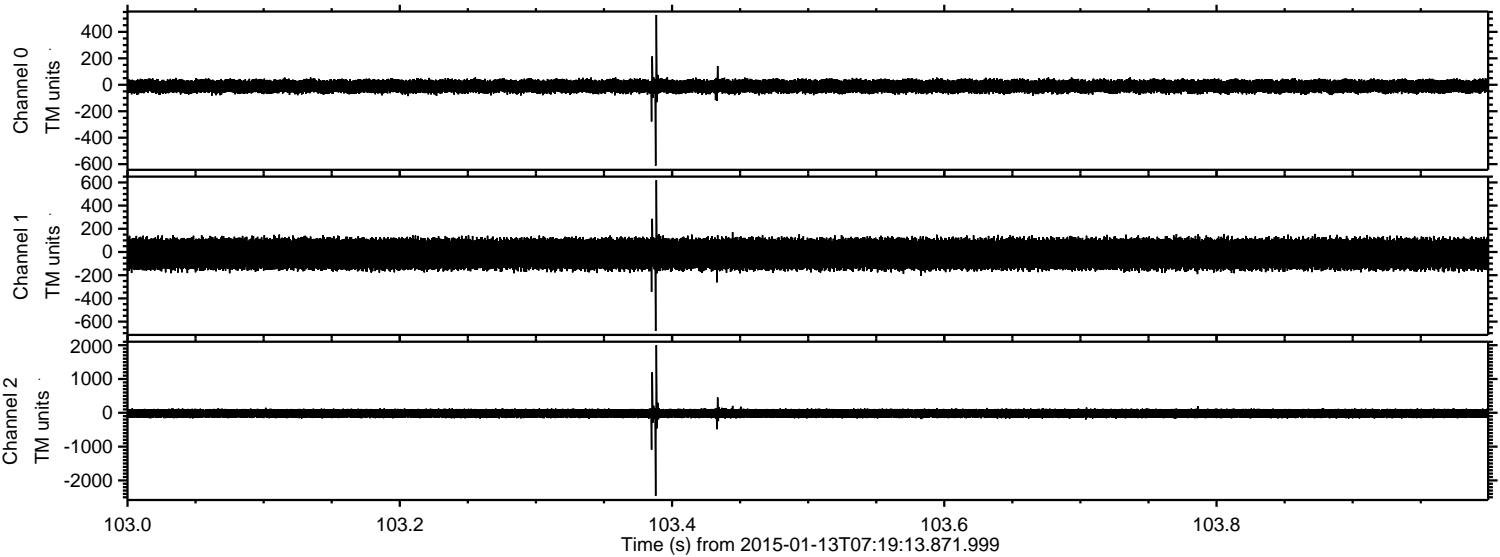



ELMAVAN 3D WAVEFORMS (Measured data sampled at 50 kHz) 49786 packets of 144 samples from 2015-01-13T07:19:13.871.999. Part 137/144

Processed Tue Jan 13 08:27:17 2015 by ELM ver.2012-10-06 from 001\_\_elm20150113\_071912\_\_dat00.bin

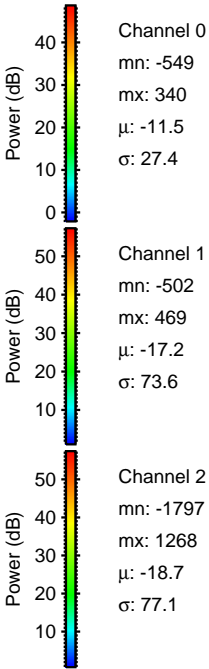
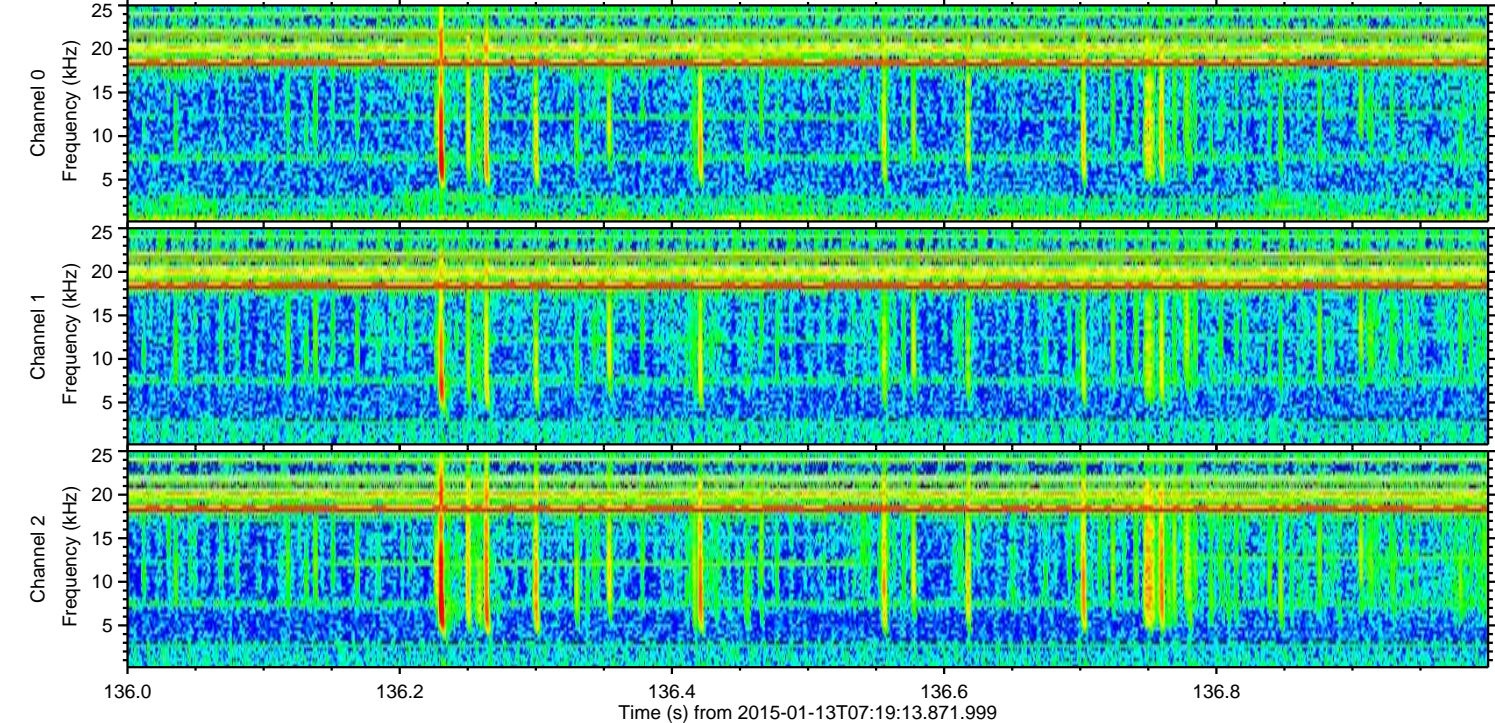
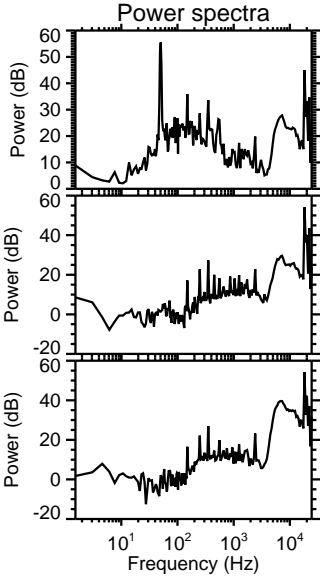
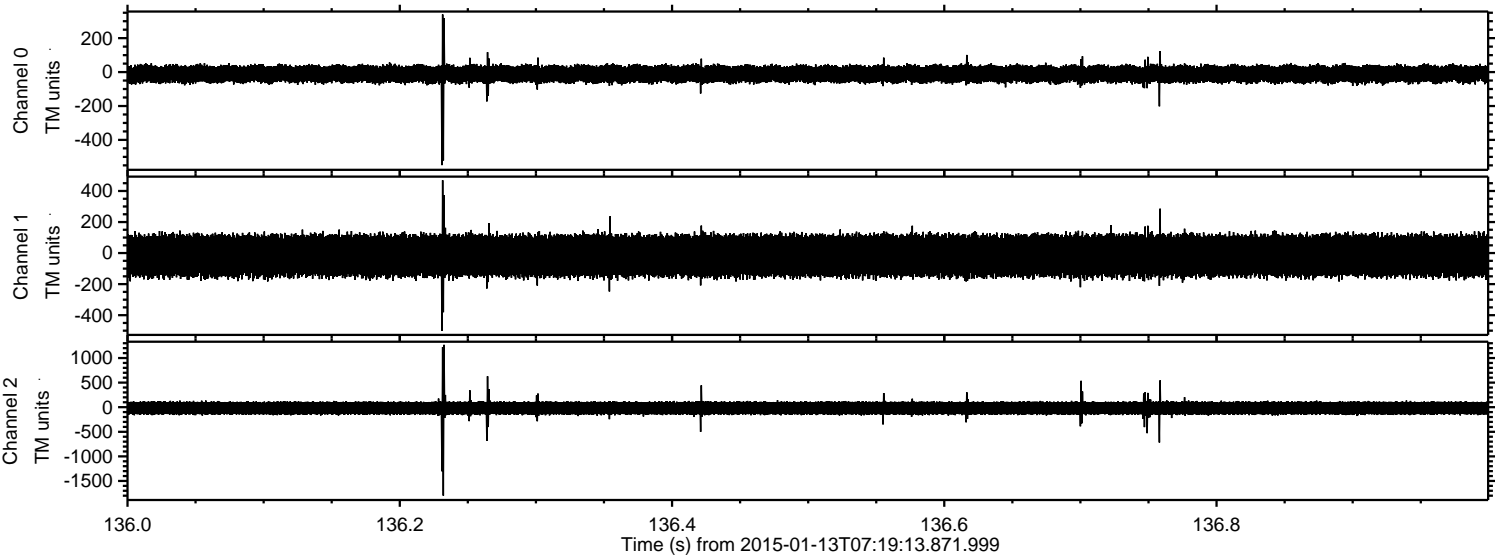



ELMAVAN 3D WAVEFORMS (Measured data sampled at 50 kHz) 49786 packets of 144 samples from 2015-01-13T07:19:13.871.999. Part 124/144

Processed Tue Jan 13 08:27:18 2015 by ELM ver.2012-10-06 from 001\_\_elm20150113\_071912\_\_dat00.bin

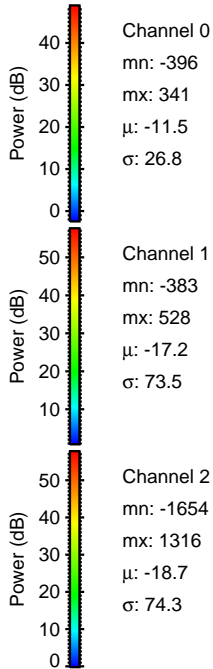
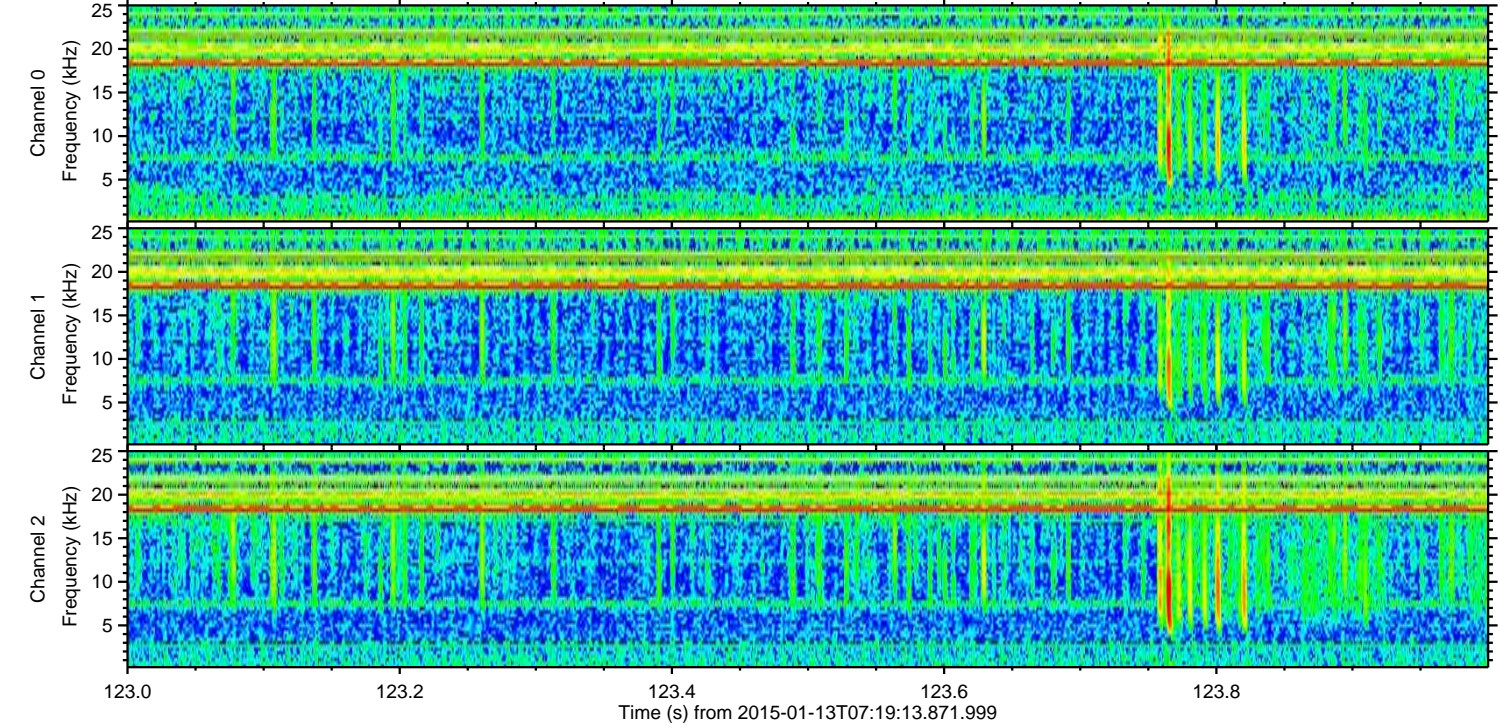
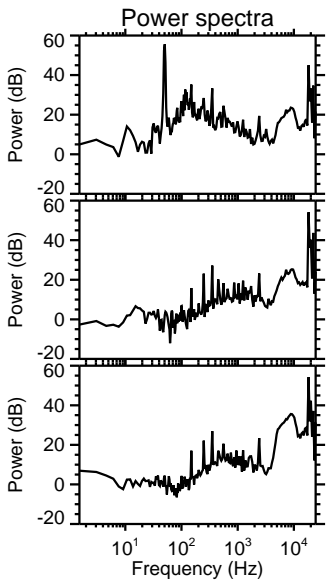
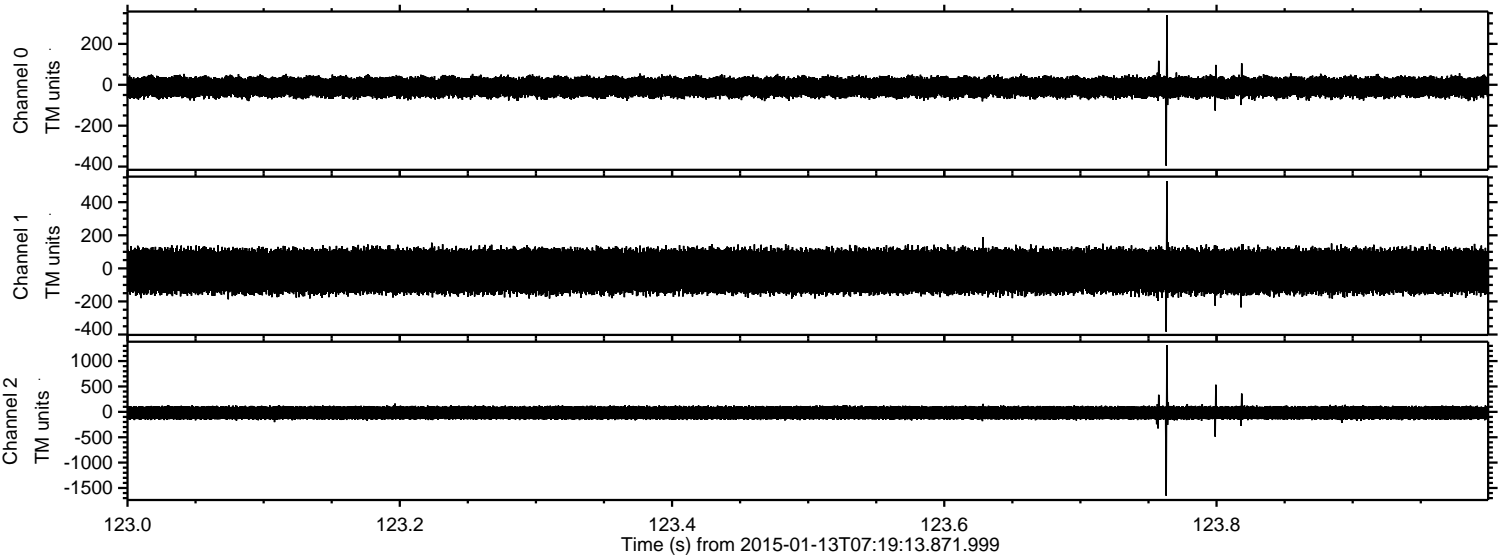



ELMAVAN 3D WAVEFORMS (Measured data sampled at 50 kHz) 49786 packets of 144 samples from 2015-01-13T07:19:13.871.999. Part 27/144

Processed Tue Jan 13 08:27:19 2015 by ELM ver.2012-10-06 from 001\_\_elm20150113\_071912\_\_dat00.bin

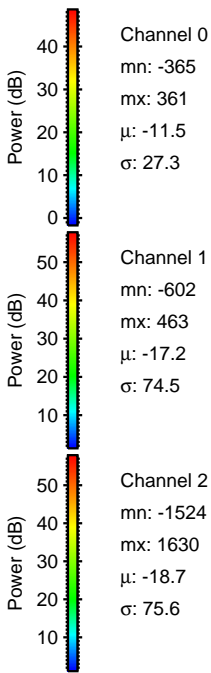
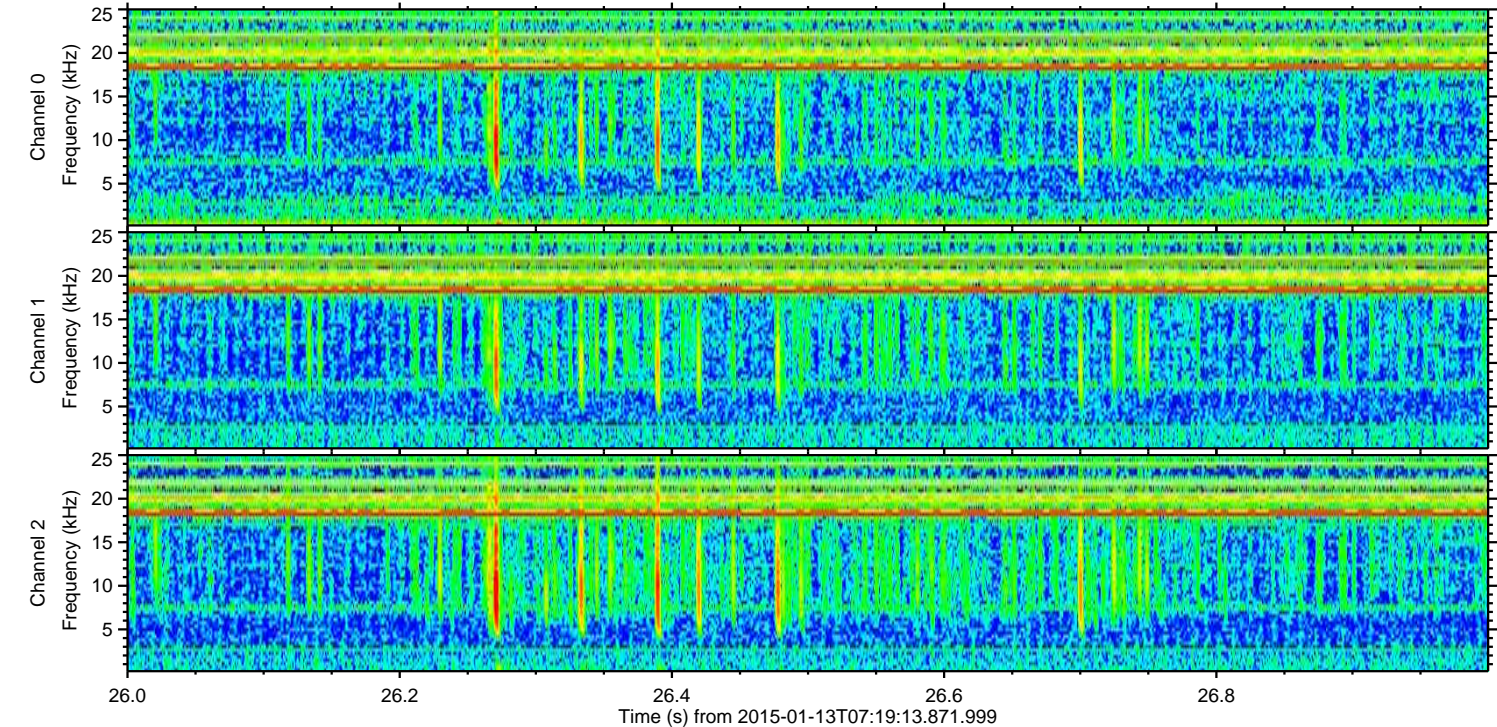
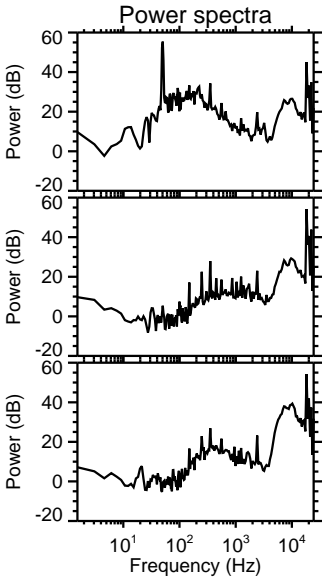
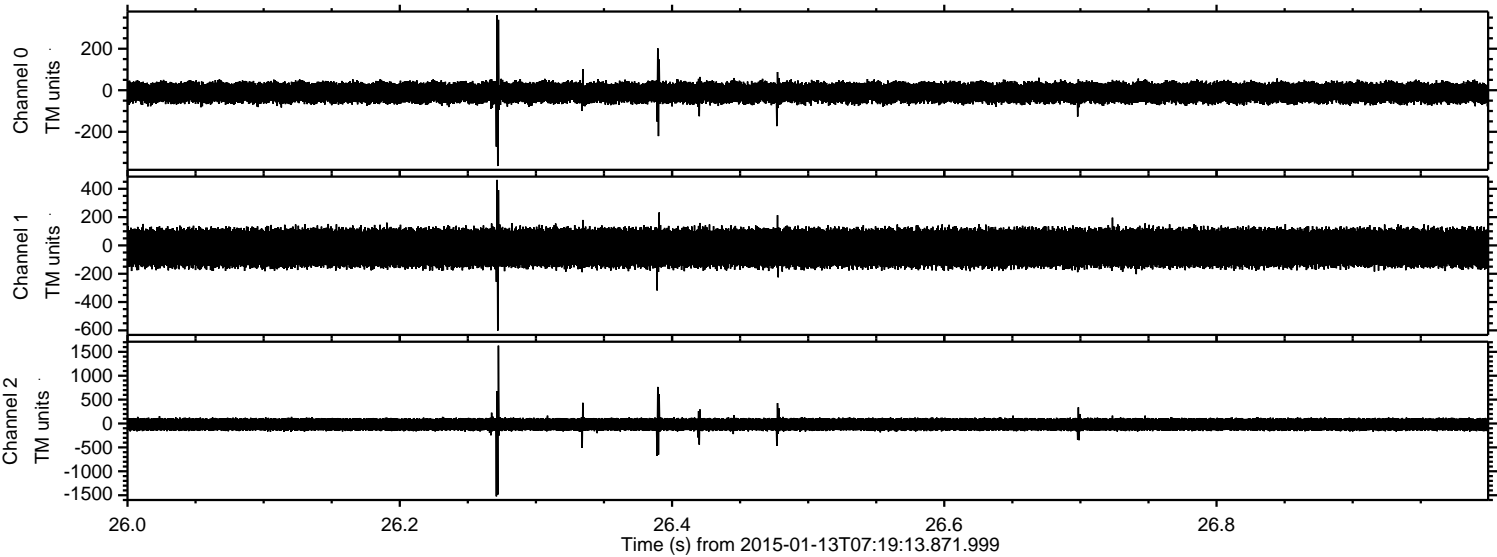



ELMAVAN 3D WAVEFORMS (Measured data sampled at 50 kHz) 49786 packets of 144 samples from 2015-01-13T07:19:13.871.999. Part 113/144

Processed Tue Jan 13 08:27:20 2015 by ELM ver.2012-10-06 from 001\_\_elm20150113\_071912\_\_dat00.bin

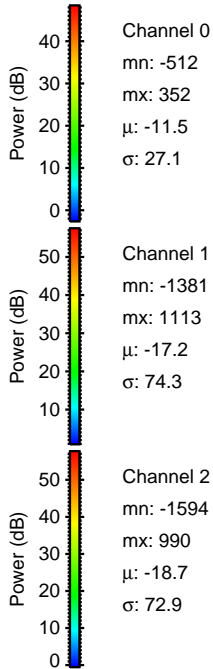
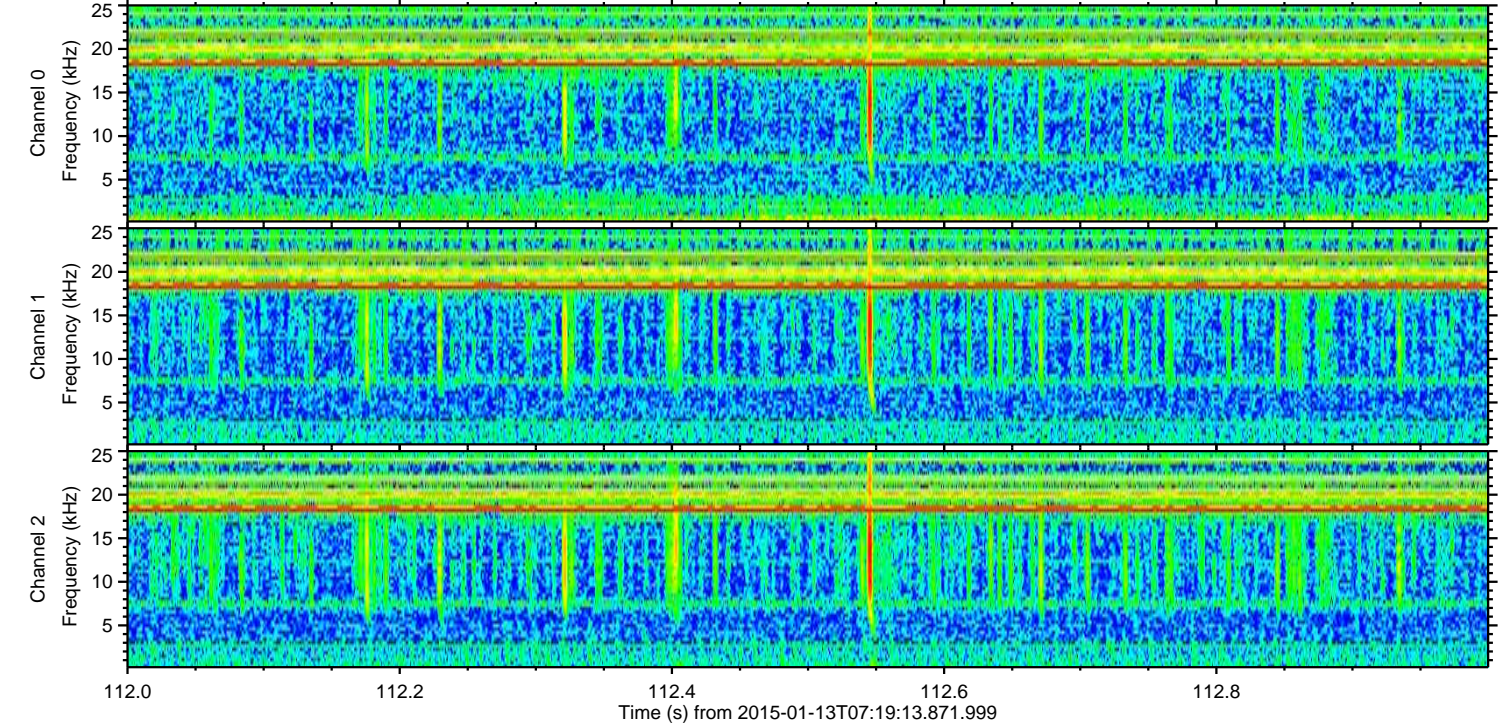
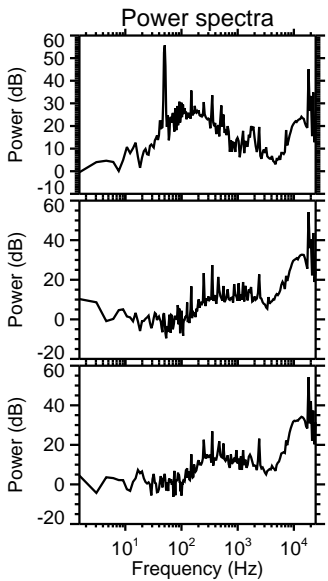
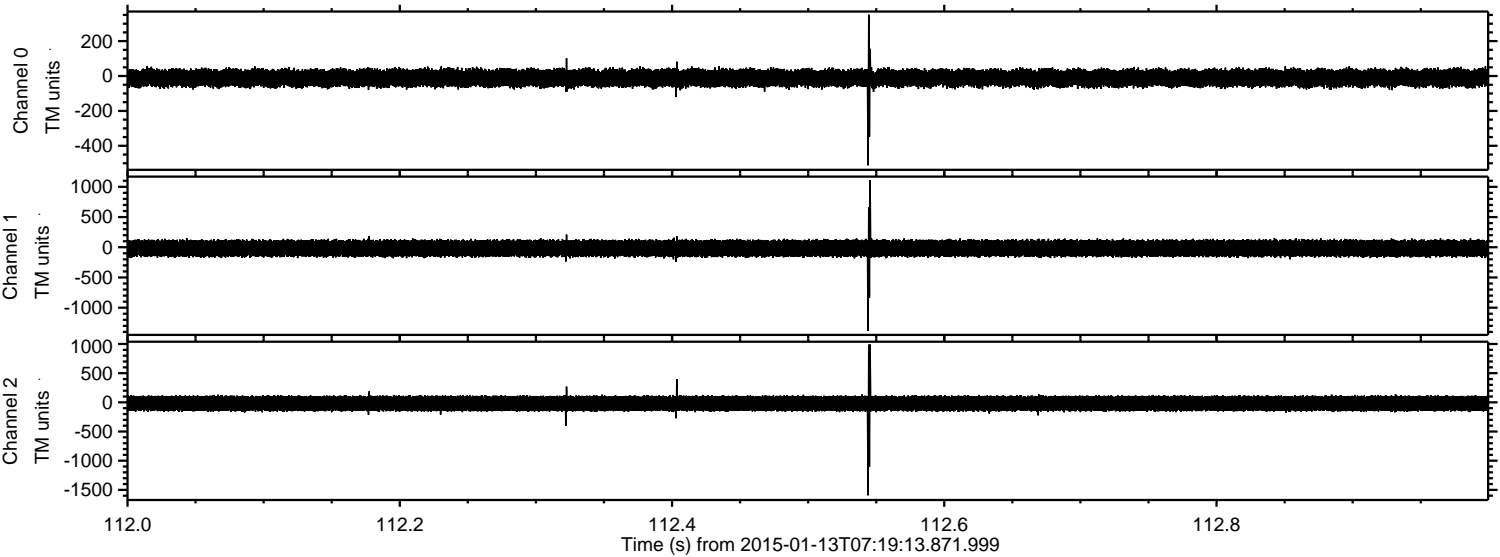

Channel 0  
mn: -512  
mx: 352  
 $\mu$ : -11.5  
 $\sigma$ : 27.1

Channel 1  
mn: -1381  
mx: 1113  
 $\mu$ : -17.2  
 $\sigma$ : 74.3

Channel 2  
mn: -1594  
mx: 990  
 $\mu$ : -18.7  
 $\sigma$ : 72.9



Processed Tue Jan 13 08:27:21 2015 by ELM ver.2012-10-06 from 001\_\_elm20150113\_071912\_\_dat00.bin

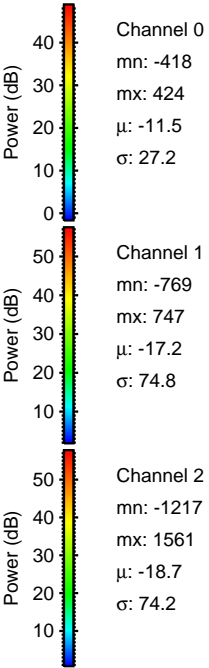
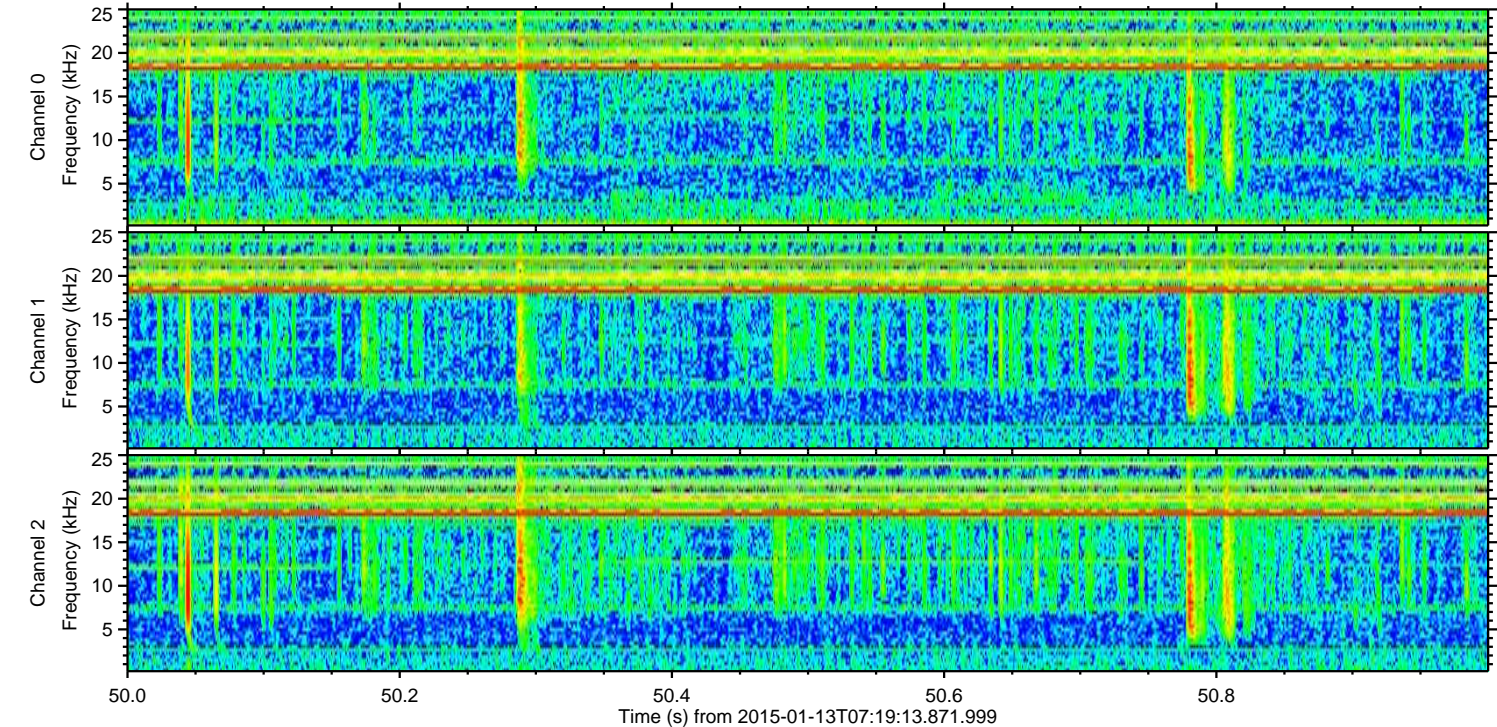
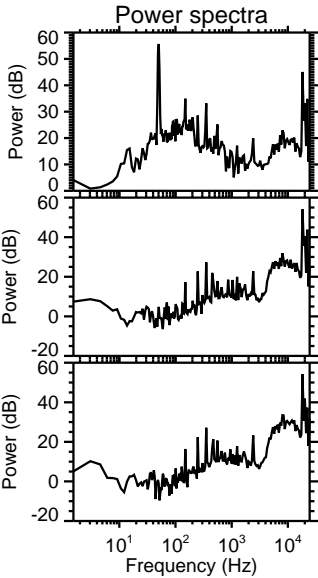
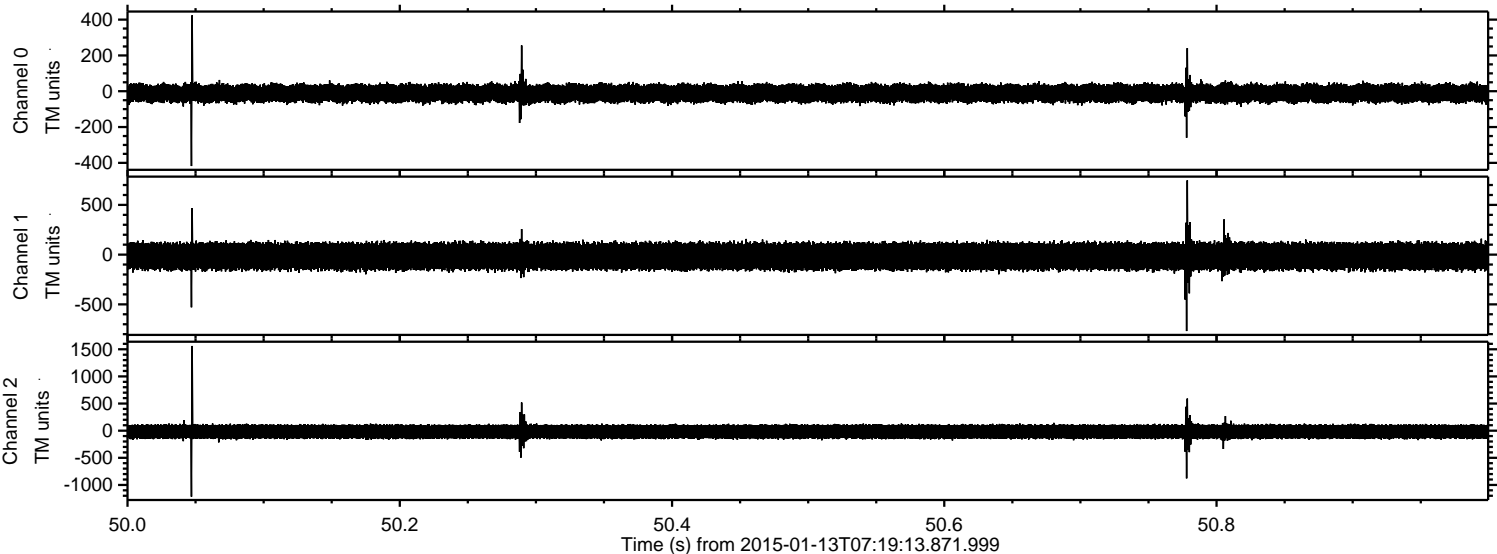



ELMAVAN 3D WAVEFORMS (Measured data sampled at 50 kHz) 49786 packets of 144 samples from 2015-01-13T07:19:13.871.999. Part 94/144

Processed Tue Jan 13 08:27:21 2015 by ELM ver.2012-10-06 from 001\_\_elm20150113\_071912\_\_dat00.bin

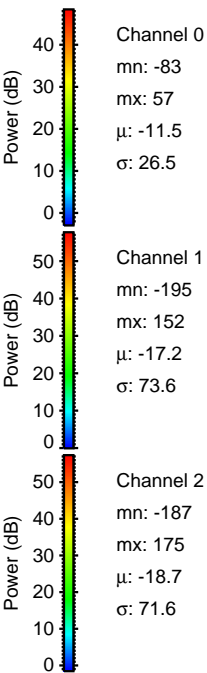
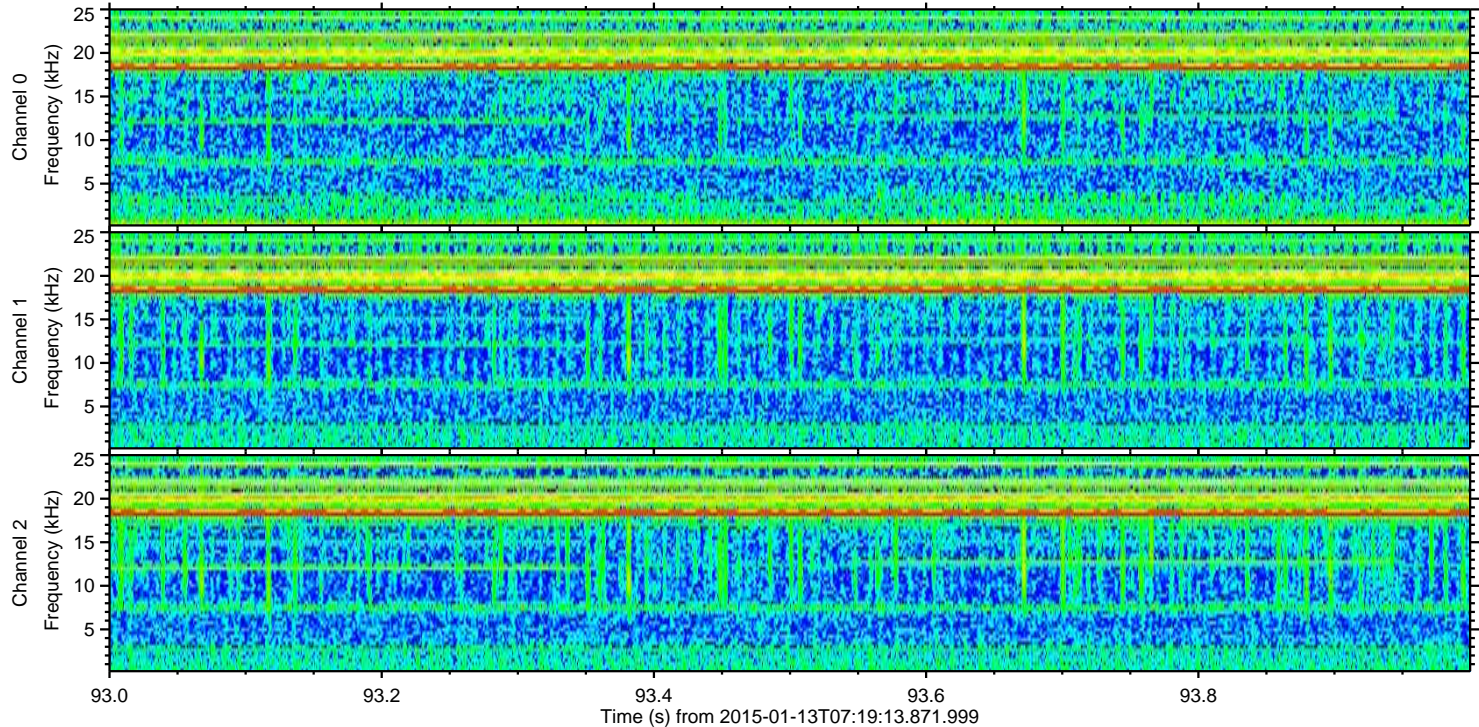
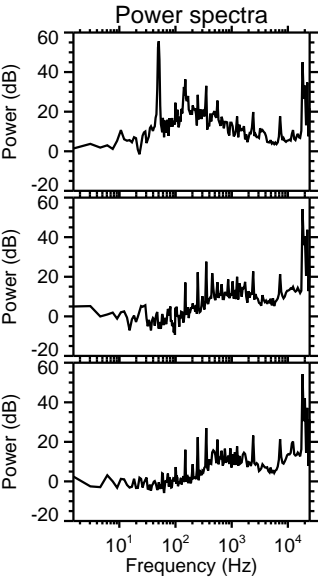
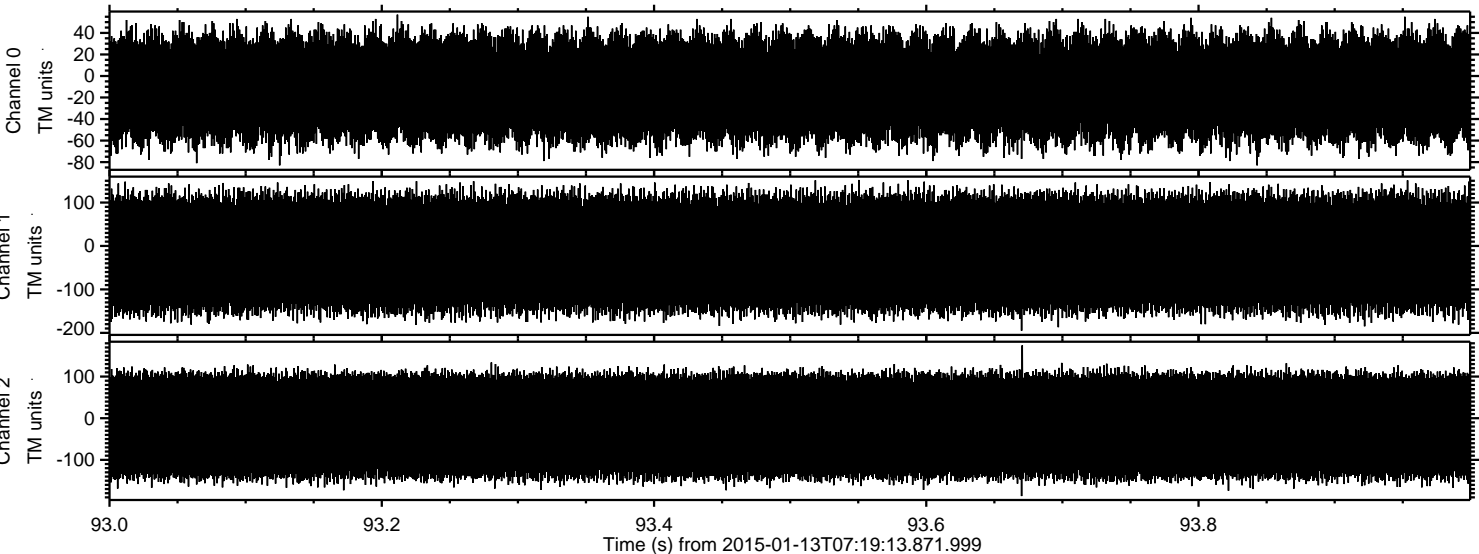

Channel 0  
mn: -83  
mx: 57  
 $\mu$ : -11.5  
 $\sigma$ : 26.5

Channel 1  
mn: -195  
mx: 152  
 $\mu$ : -17.2  
 $\sigma$ : 73.6

Channel 2  
mn: -187  
mx: 175  
 $\mu$ : -18.7  
 $\sigma$ : 71.6