

ELMAVAN 3D WAVEFORMS (Measured data sampled at 50 kHz) 49783 packets of 144 samples from 2015-01-13T02:29:04.172.999.

Processed Tue Jan 13 03:36:30 2015 by ELM ver.2012-10-06 from 001__elm20150113_022903__dat00.bin

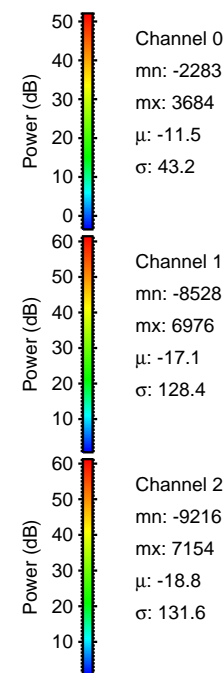

Processed Tue Jan 13 03:36:41 2015 by ELM ver.2012-10-06 from 001__elm20150113_022903__dat00.bin

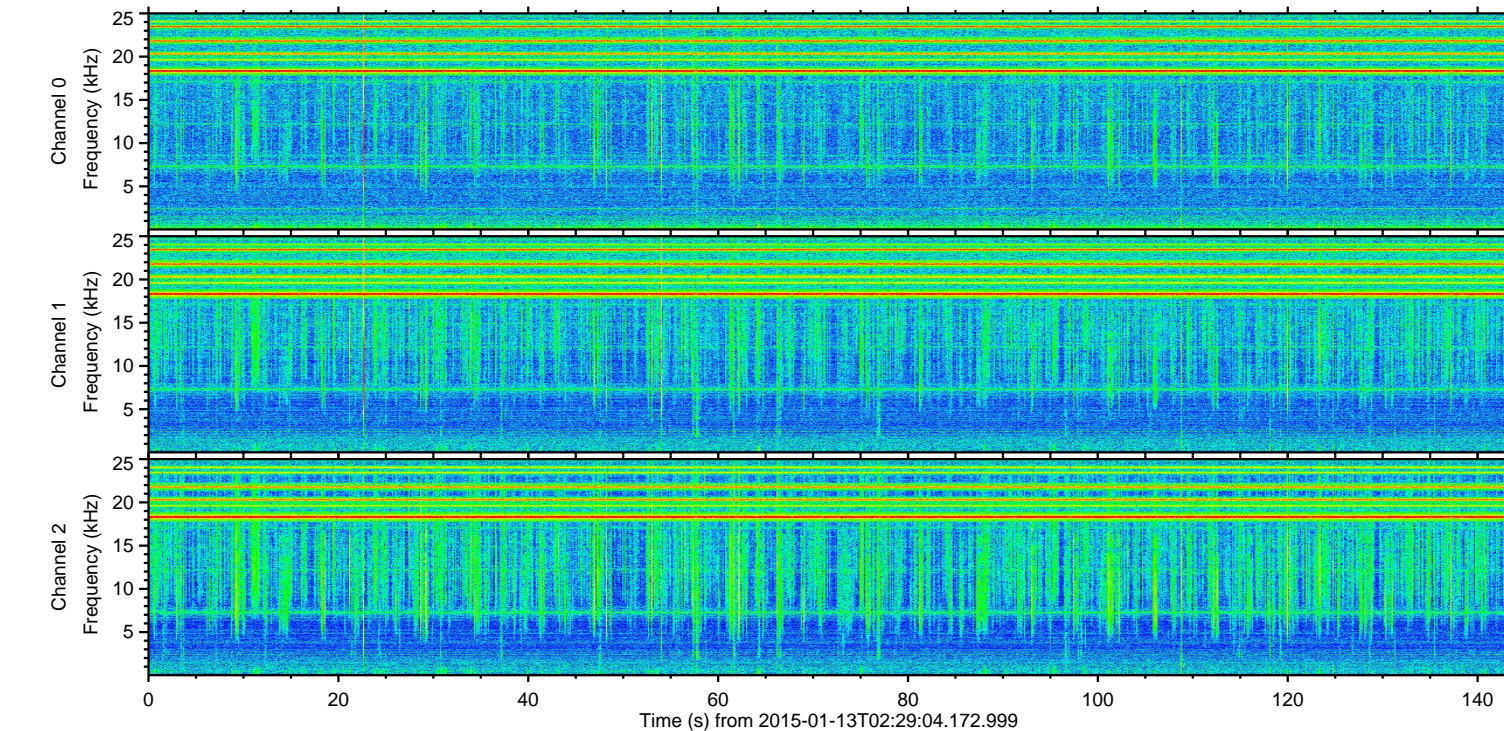
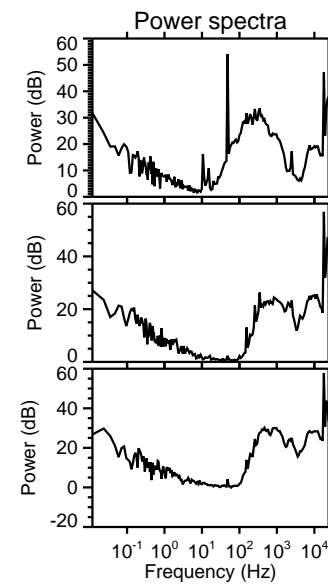
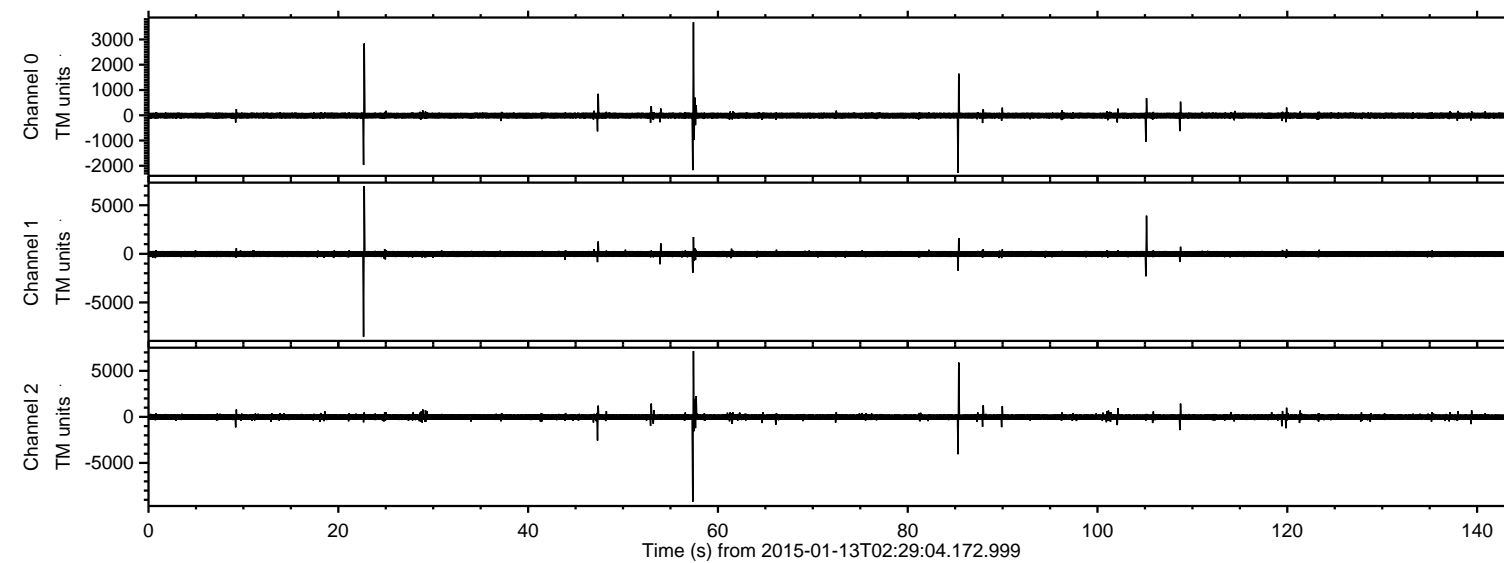
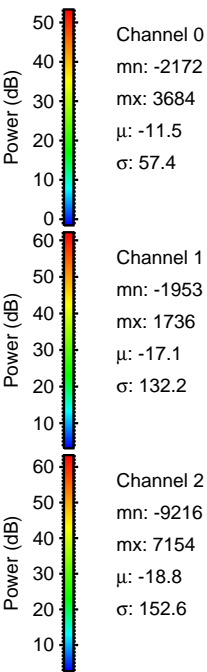
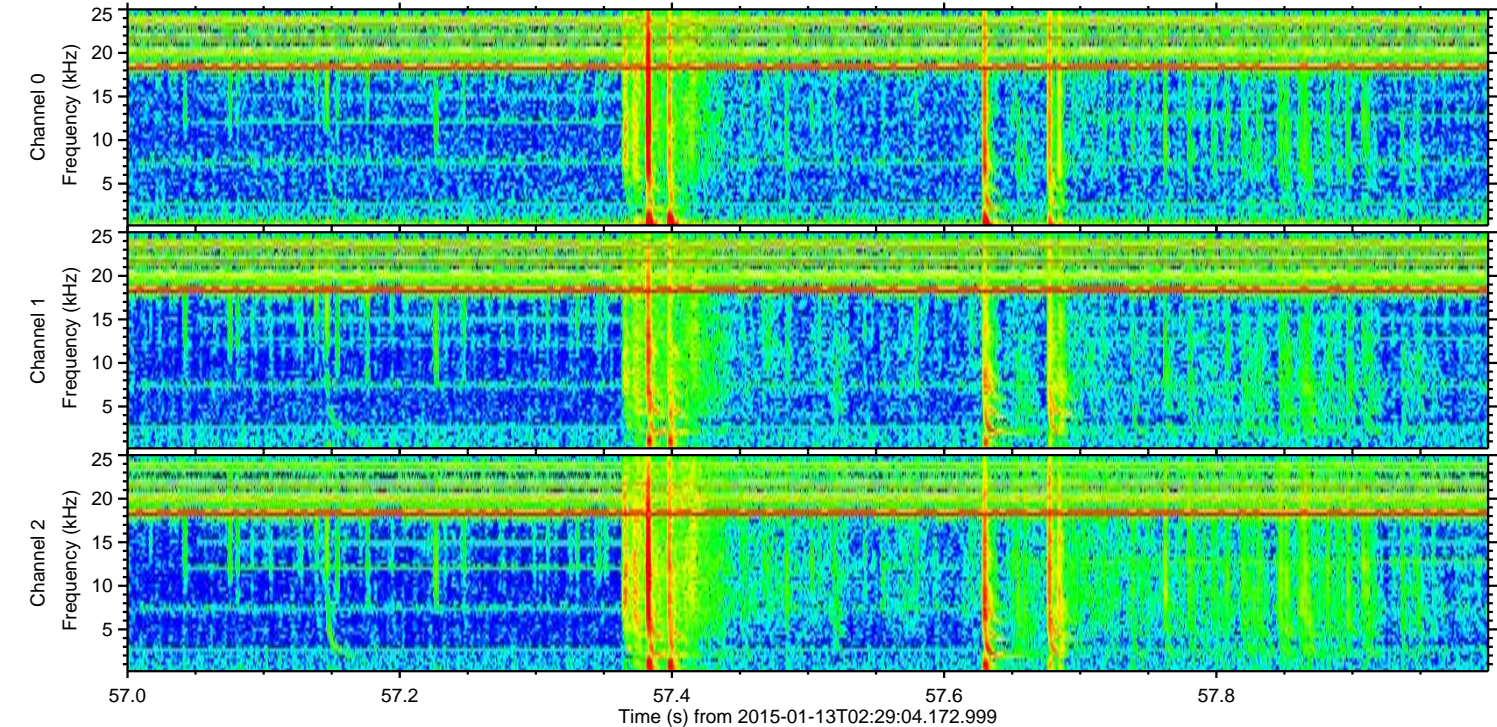
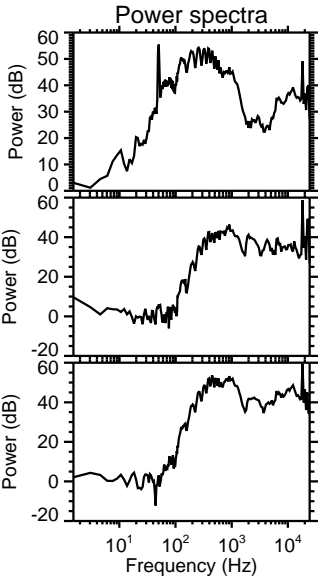
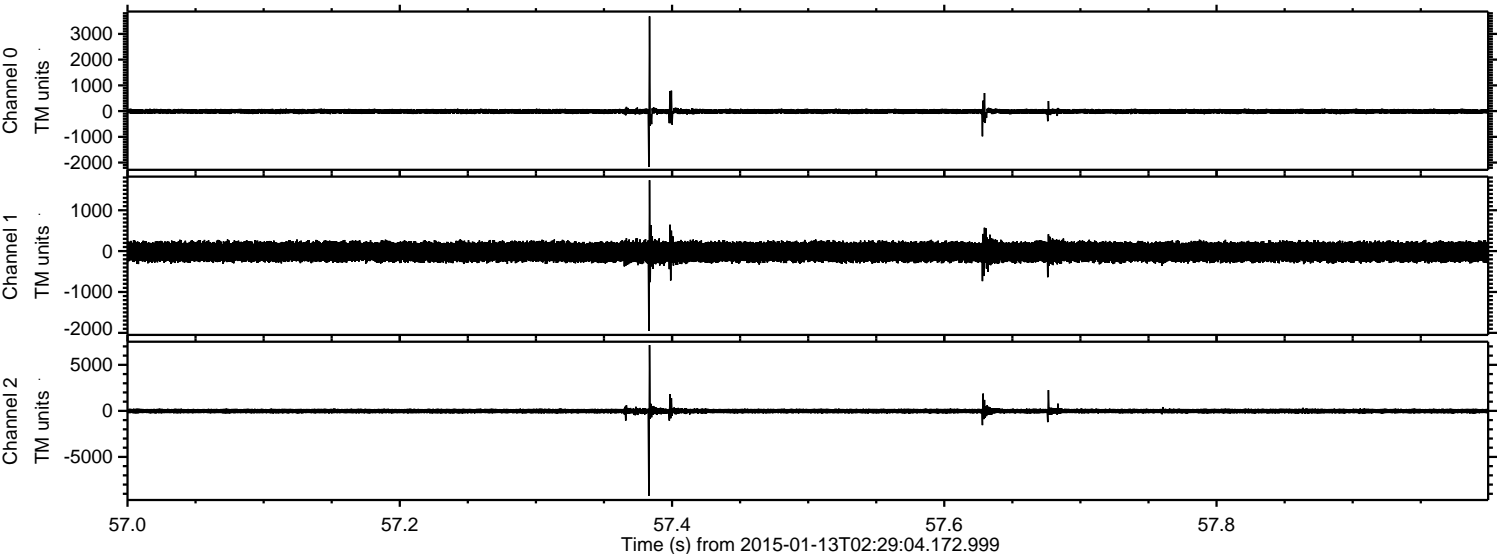

ELMAVAN 3D WAVEFORMS (Measured data sampled at 50 kHz) 49783 packets of 144 samples from 2015-01-13T02:29:04.172.999. Part 23/144

Processed Tue Jan 13 03:36:42 2015 by ELM ver.2012-10-06 from 001__elm20150113_022903__dat00.bin

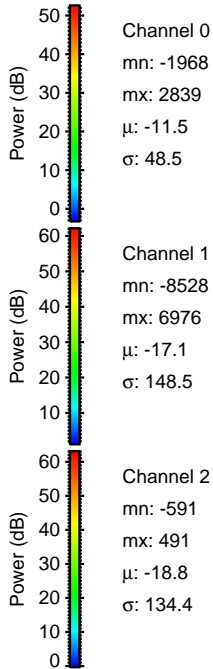
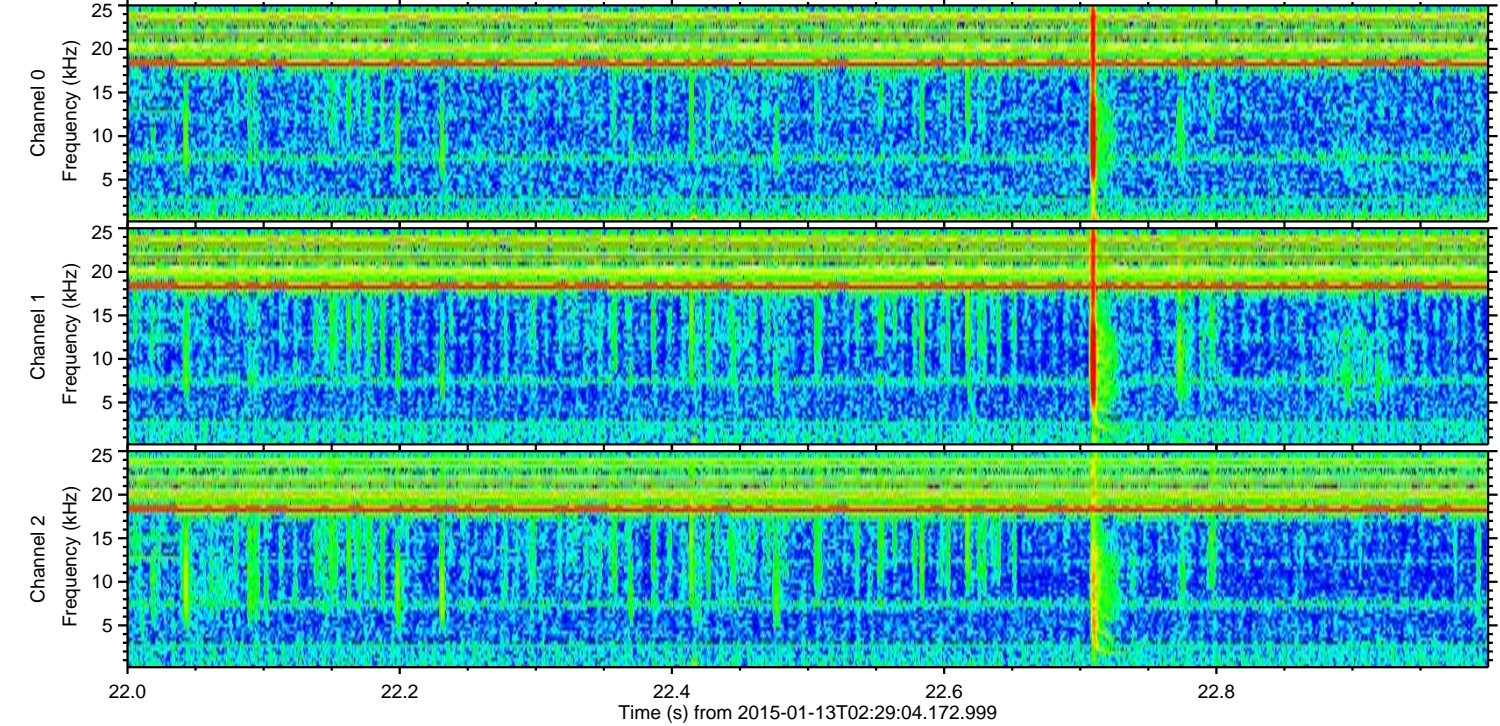
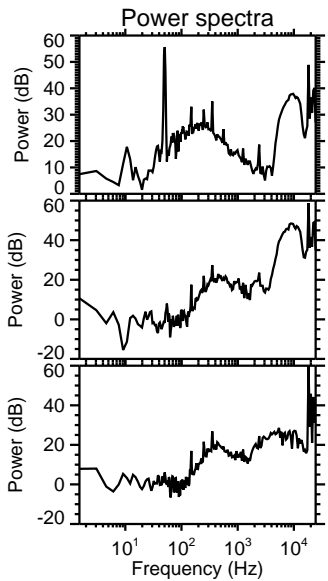
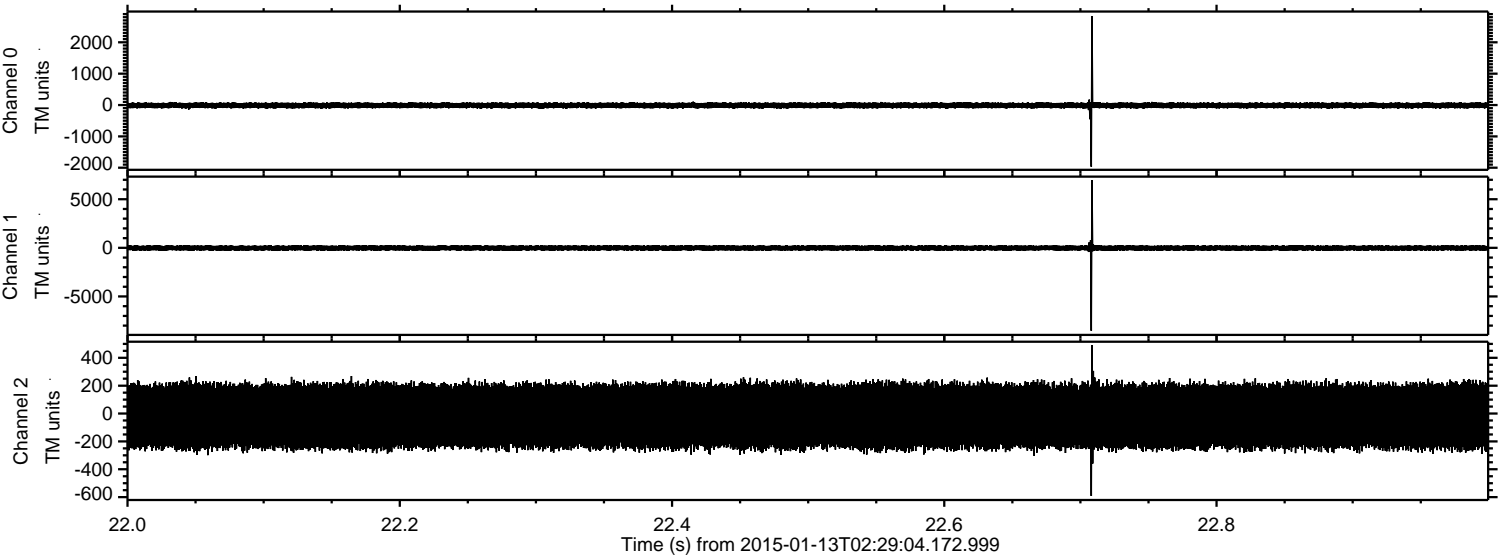

Channel 0
mn: -1968
mx: 2839
 μ : -11.5
 σ : 48.5

Channel 1
mn: -8528
mx: 6976
 μ : -17.1
 σ : 148.5

Channel 2
mn: -591
mx: 491
 μ : -18.8
 σ : 134.4

Processed Tue Jan 13 03:36:43 2015 by ELM ver.2012-10-06 from 001__elm20150113_022903__dat00.bin

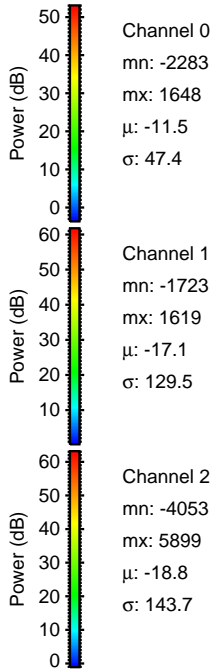
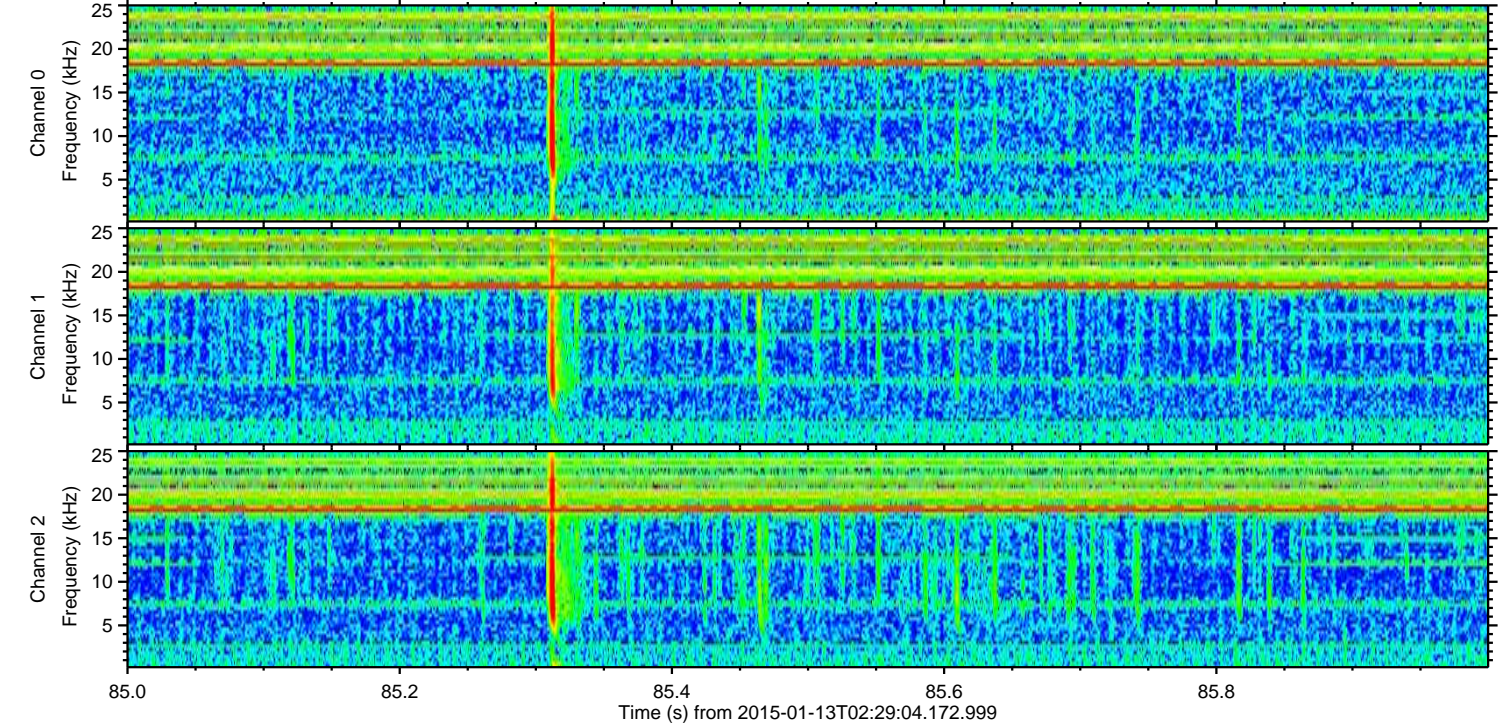
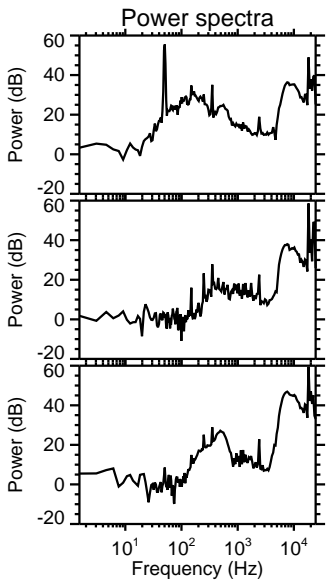
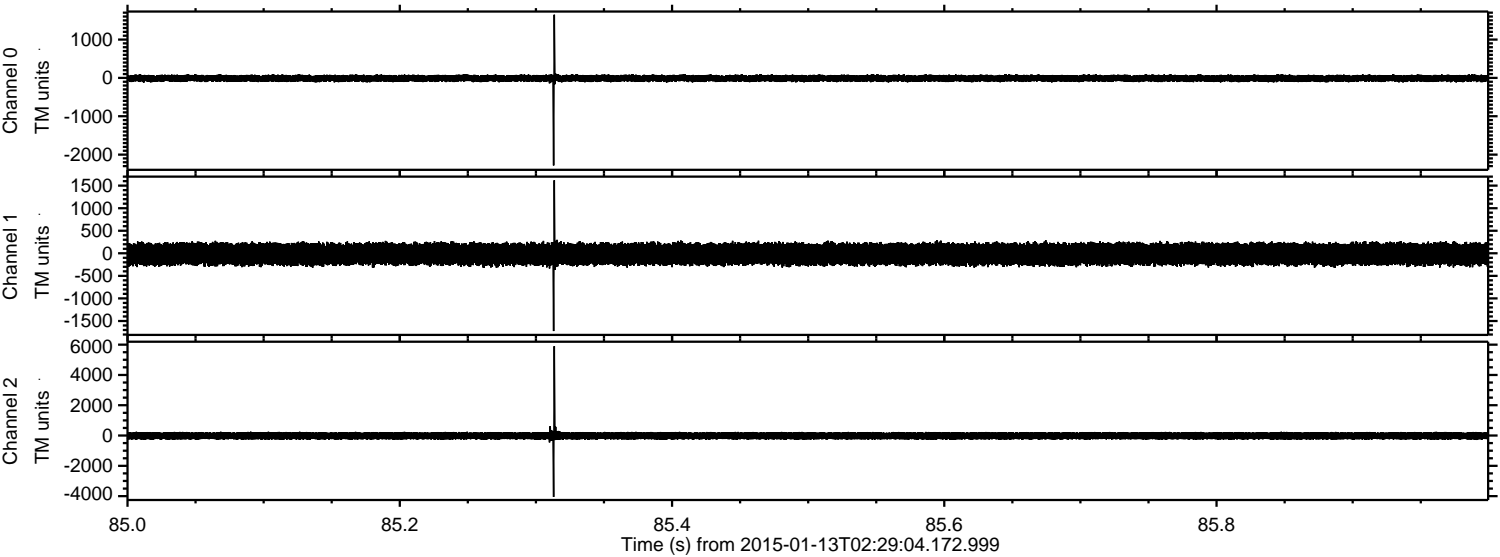

Channel 0
mn: -2283
mx: 1648
 μ : -11.5
 σ : 47.4

Channel 1
mn: -1723
mx: 1619
 μ : -17.1
 σ : 129.5

Channel 2
mn: -4053
mx: 5899
 μ : -18.8
 σ : 143.7

ELMAVAN 3D WAVEFORMS (Measured data sampled at 50 kHz) 49783 packets of 144 samples from 2015-01-13T02:29:04.172.999. Part 106/144

Processed Tue Jan 13 03:36:44 2015 by ELM ver.2012-10-06 from 001__elm20150113_022903__dat00.bin

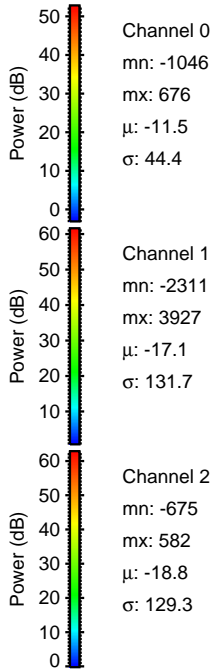
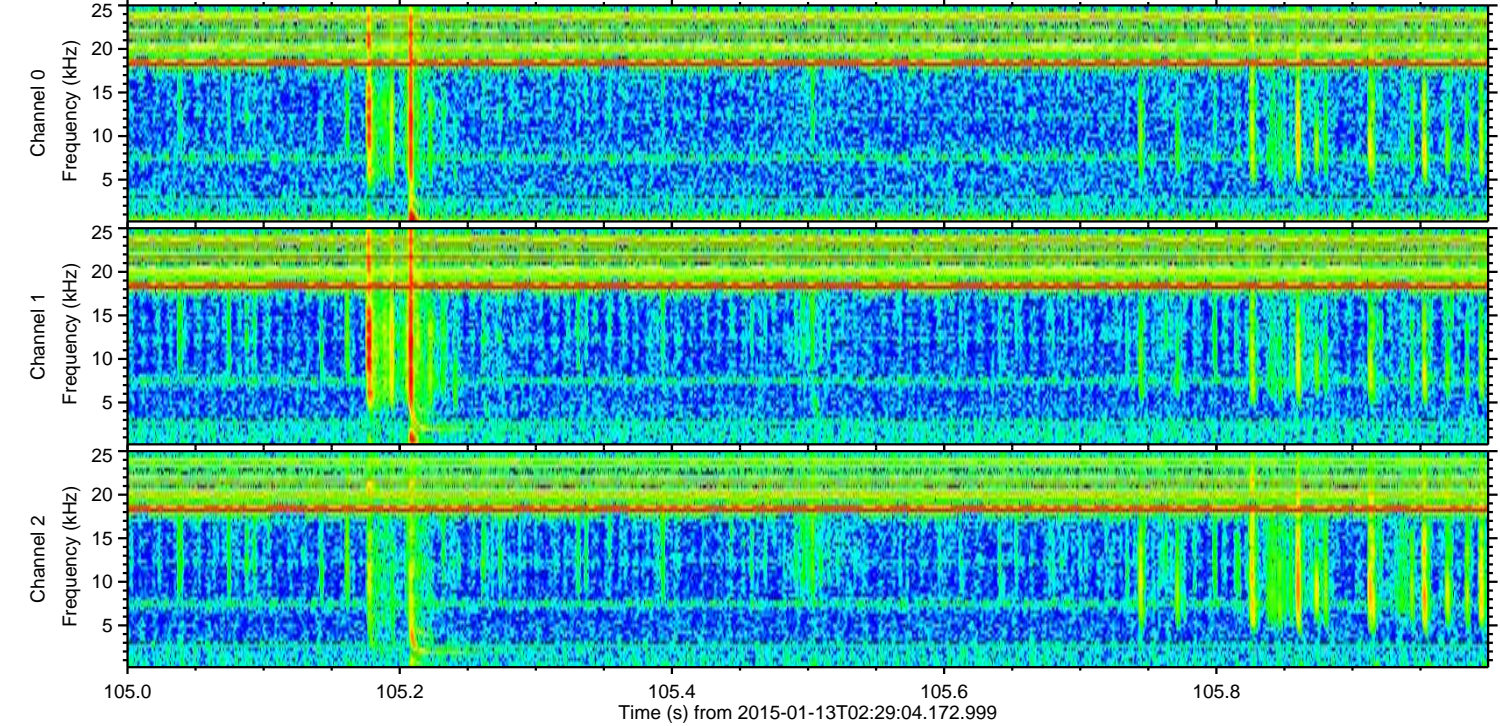
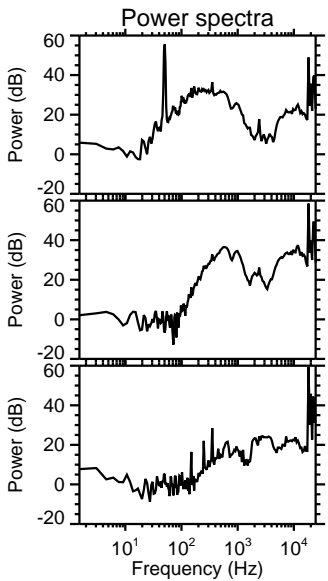
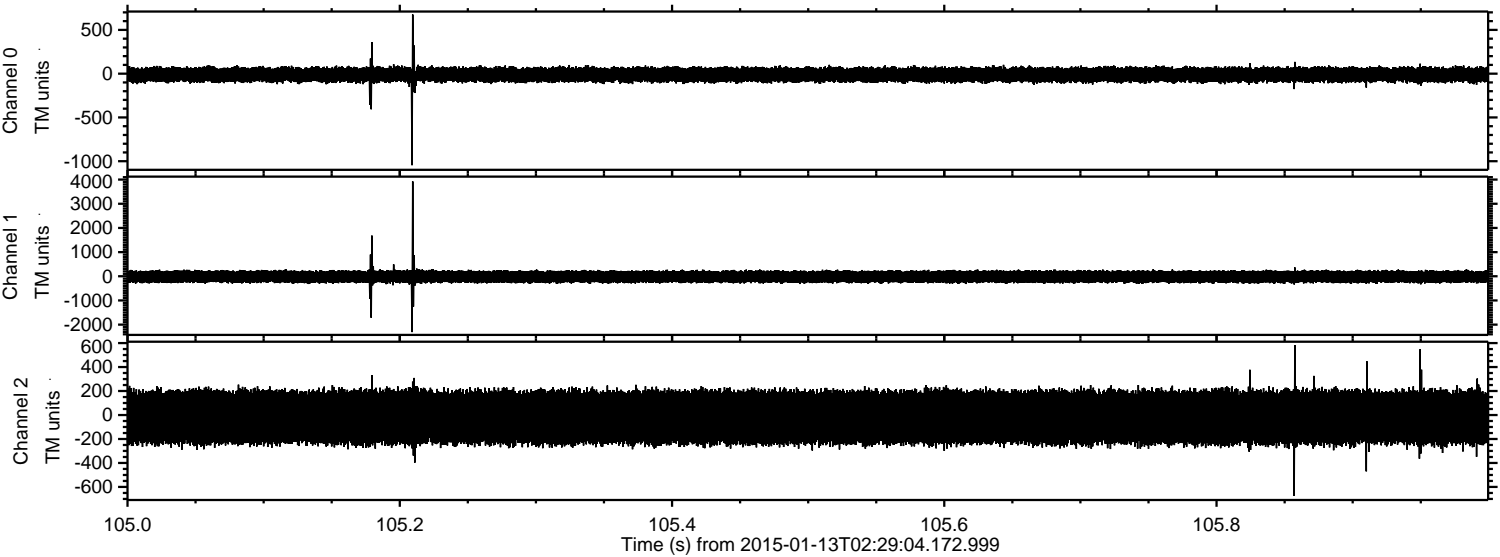

Channel 0
mn: -1046
mx: 676
 μ : -11.5
 σ : 44.4

Channel 1
mn: -2311
mx: 3927
 μ : -17.1
 σ : 131.7

Channel 2
mn: -675
mx: 582
 μ : -18.8
 σ : 129.3

Processed Tue Jan 13 03:36:45 2015 by ELM ver.2012-10-06 from 001__elm20150113_022903__dat00.bin

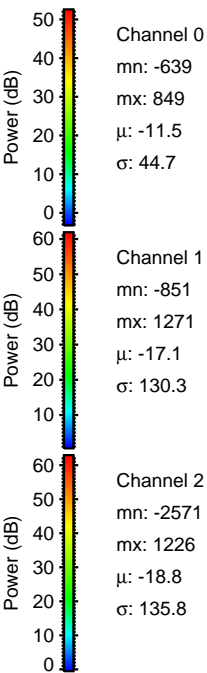
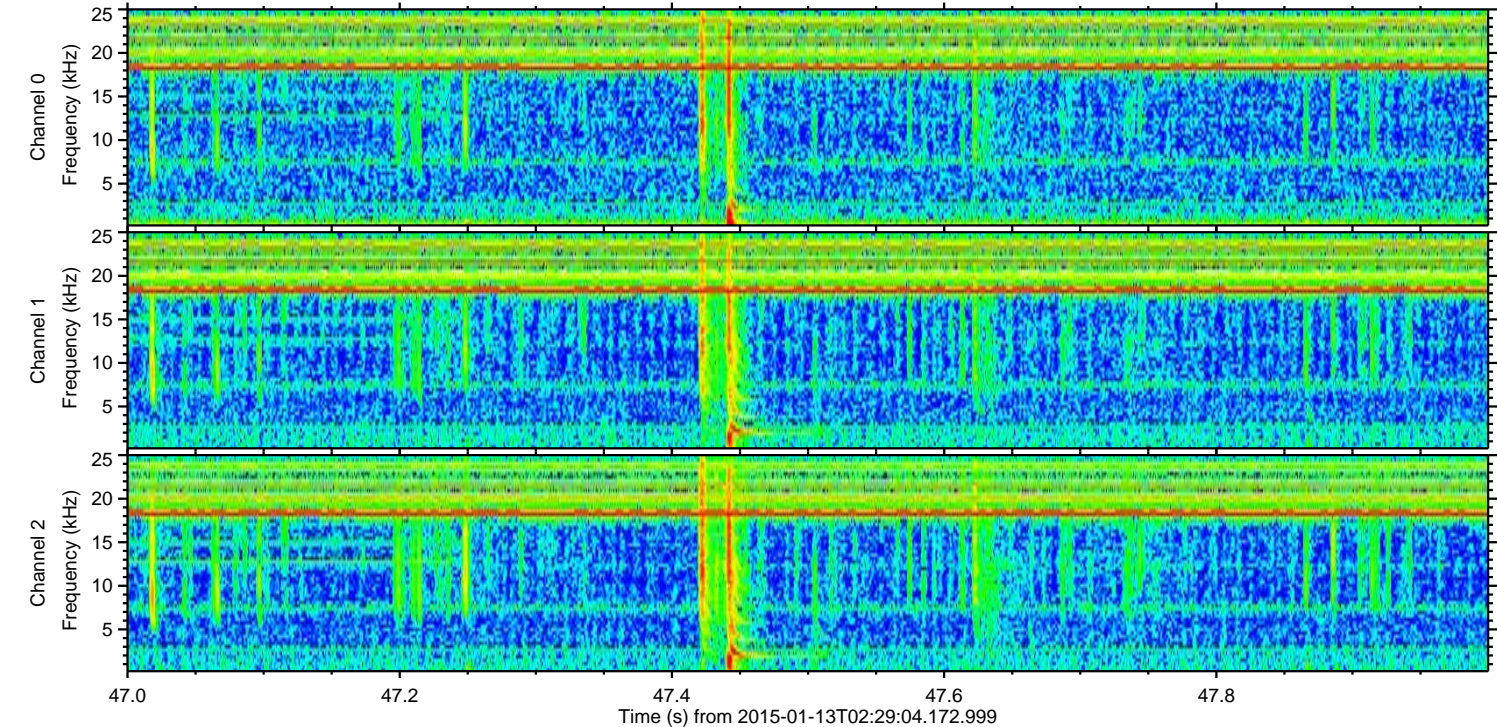
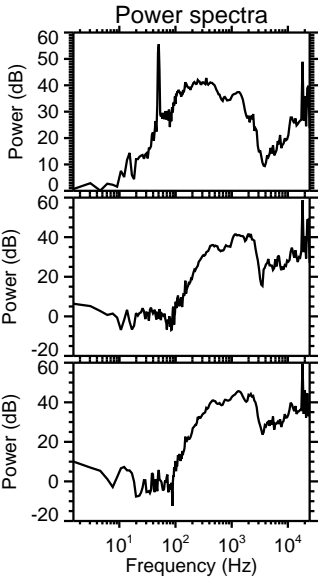
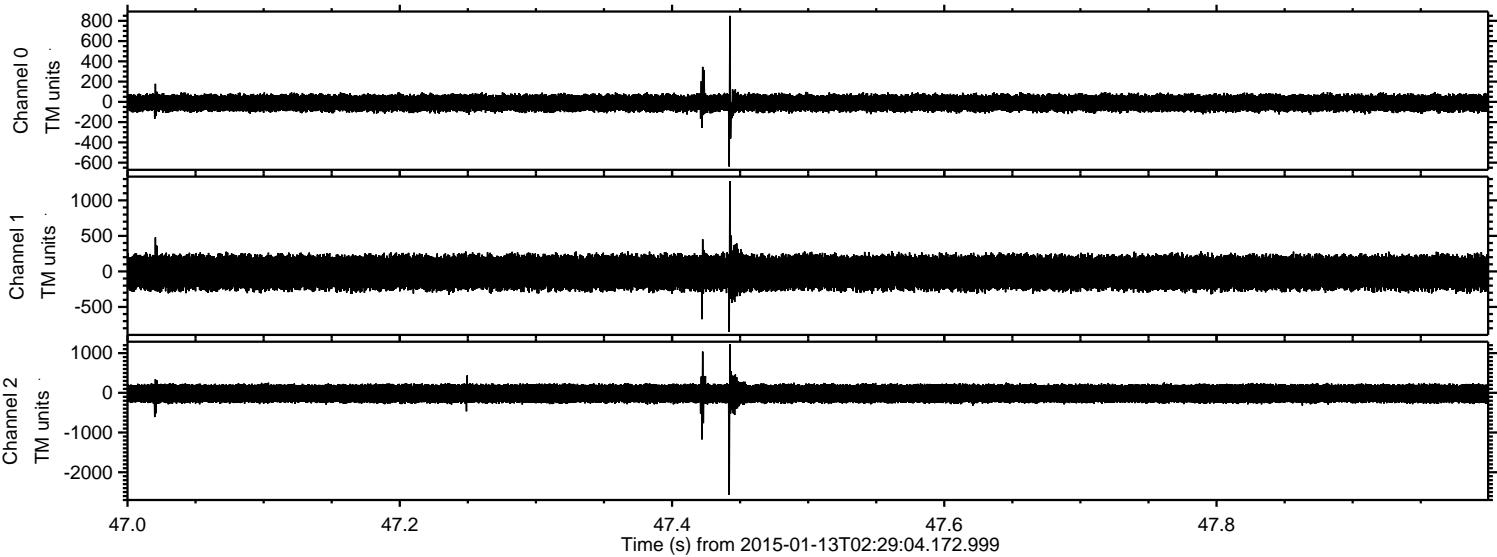

ELMAVAN 3D WAVEFORMS (Measured data sampled at 50 kHz) 49783 packets of 144 samples from 2015-01-13T02:29:04.172.999. Part 54/144

Processed Tue Jan 13 03:36:46 2015 by ELM ver.2012-10-06 from 001__elm20150113_022903__dat00.bin

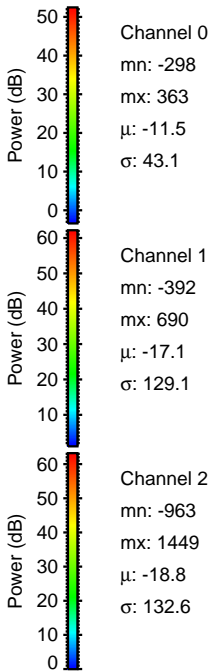
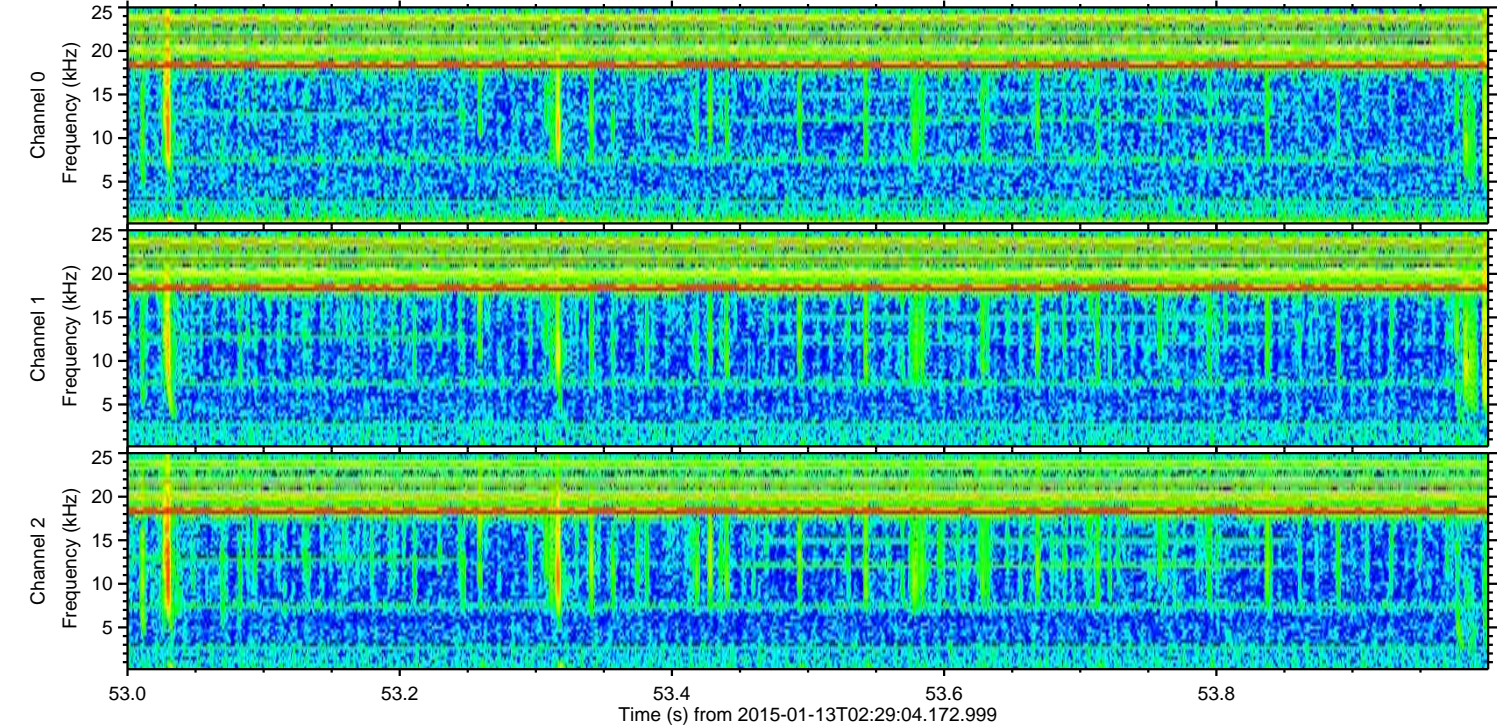
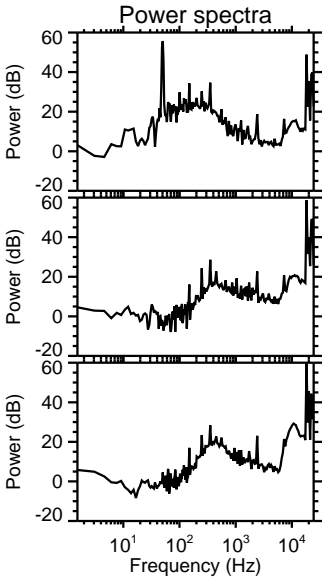
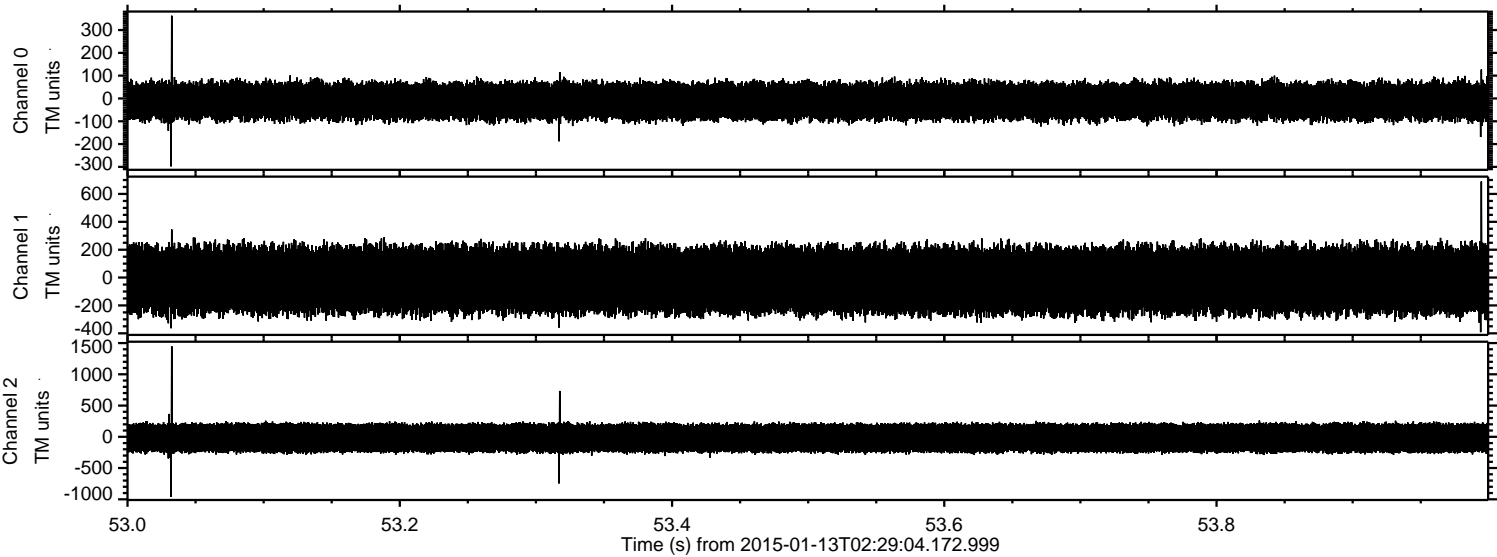

ELMAVAN 3D WAVEFORMS (Measured data sampled at 50 kHz) 49783 packets of 144 samples from 2015-01-13T02:29:04.172.999. Part 109/144

Processed Tue Jan 13 03:36:47 2015 by ELM ver.2012-10-06 from 001__elm20150113_022903__dat00.bin

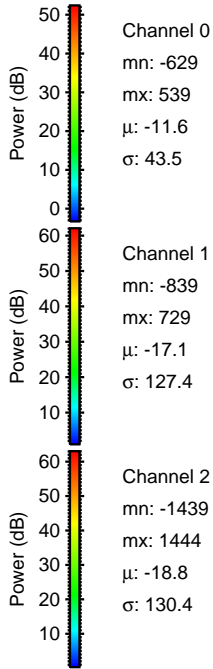
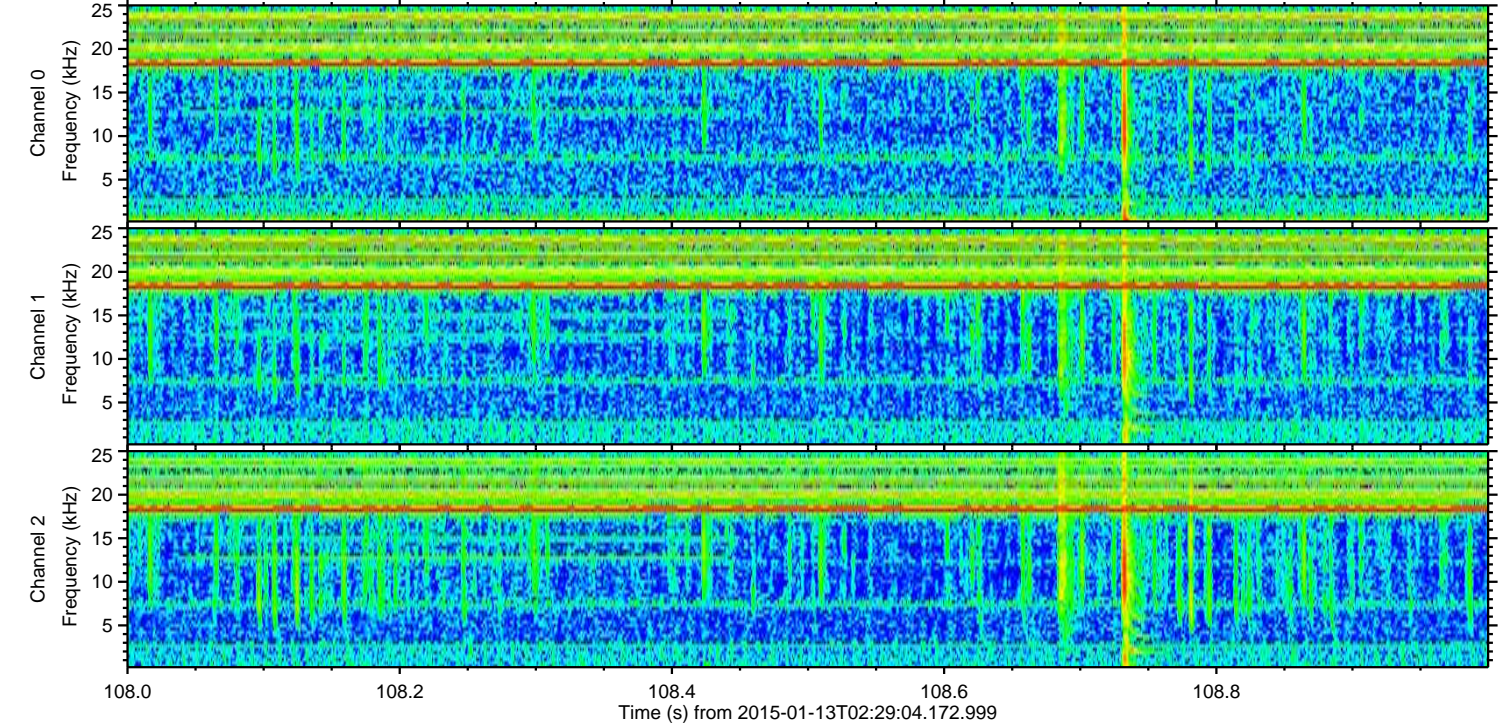
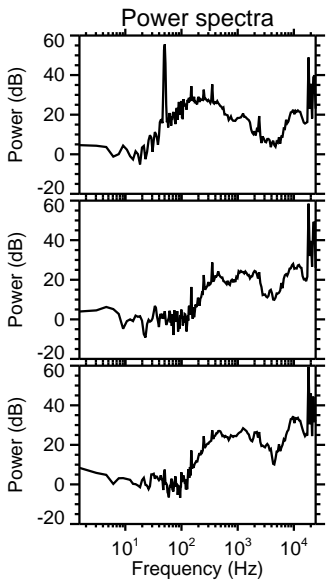
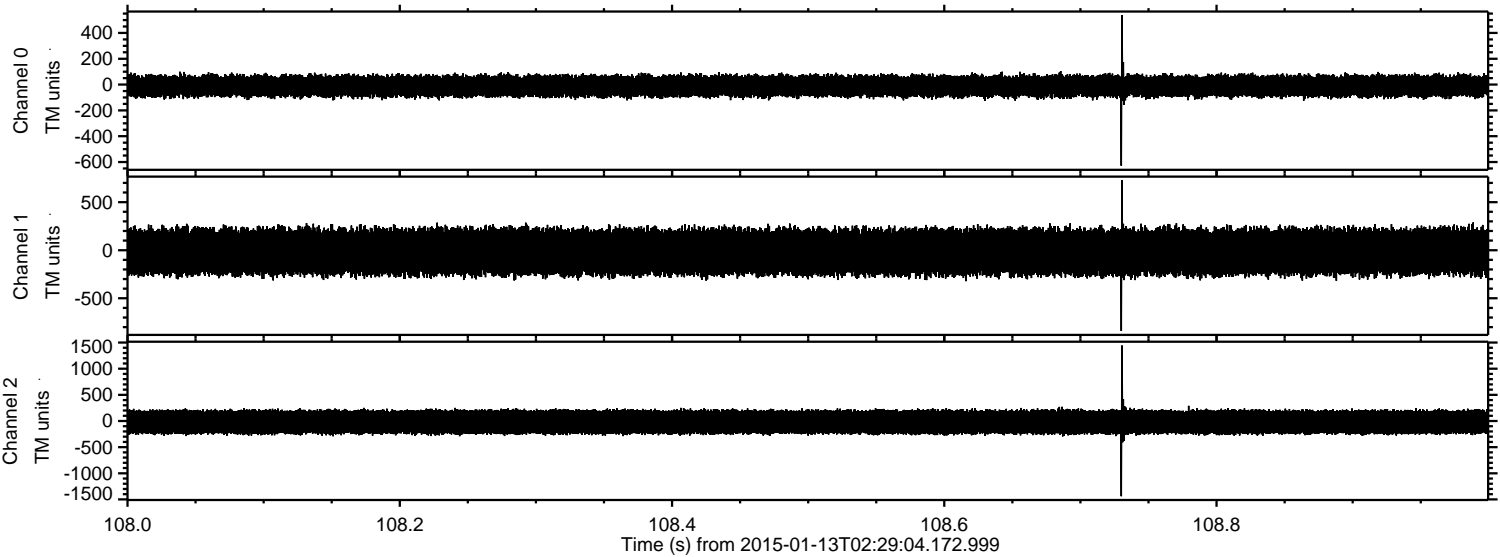

ELMAVAN 3D WAVEFORMS (Measured data sampled at 50 kHz) 49783 packets of 144 samples from 2015-01-13T02:29:04.172.999. Part 88/144

Processed Tue Jan 13 03:36:48 2015 by ELM ver.2012-10-06 from 001__elm20150113_022903__dat00.bin

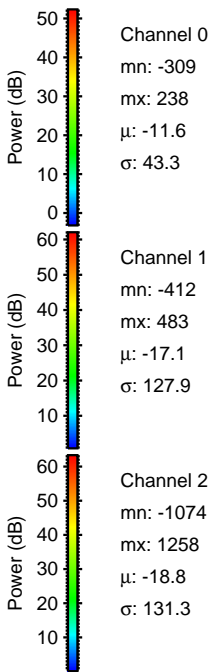
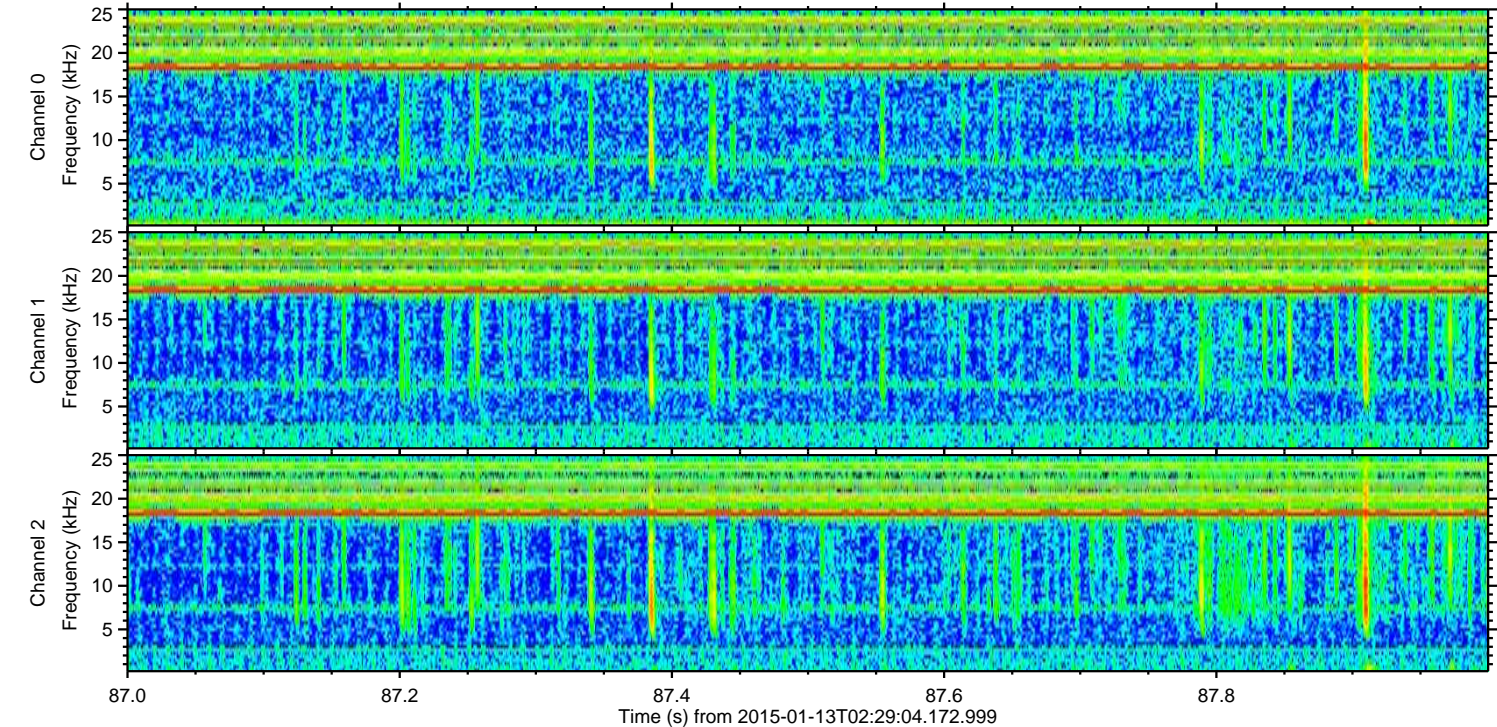
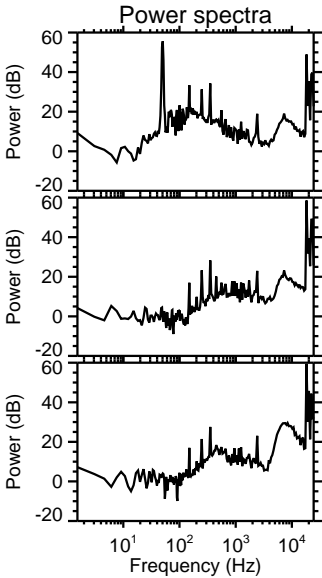
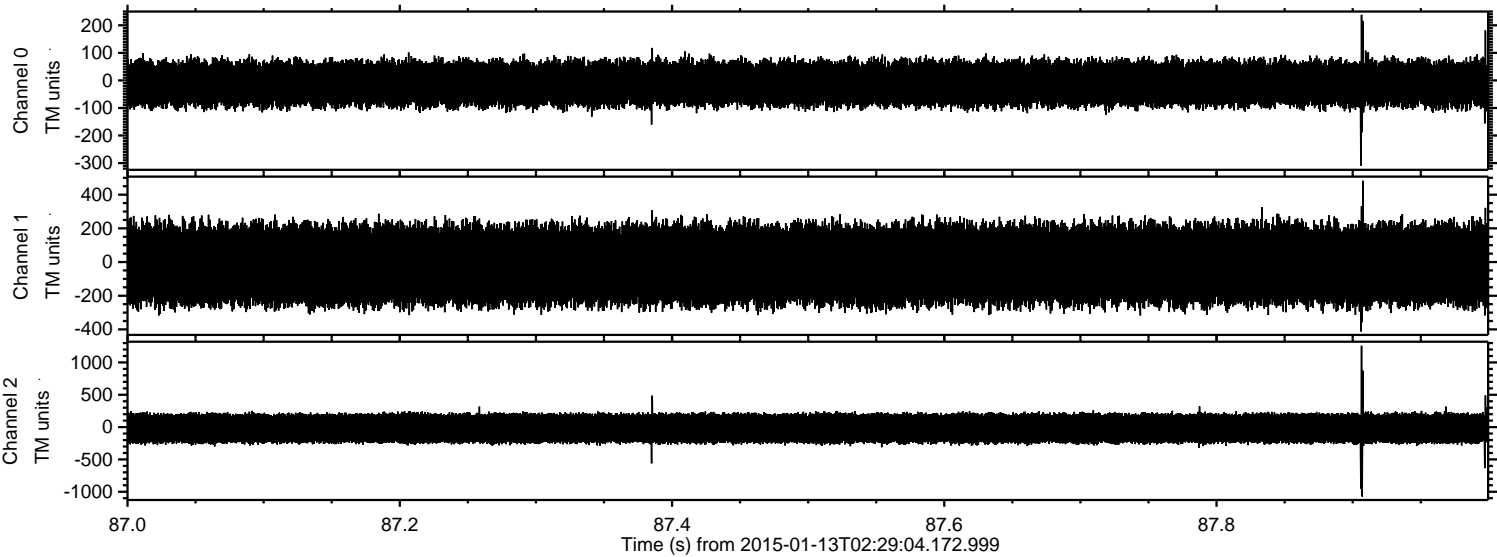

ELMAVAN 3D WAVEFORMS (Measured data sampled at 50 kHz) 49783 packets of 144 samples from 2015-01-13T02:29:04.172.999. Part 120/144

Processed Tue Jan 13 03:36:49 2015 by ELM ver.2012-10-06 from 001__elm20150113_022903__dat00.bin

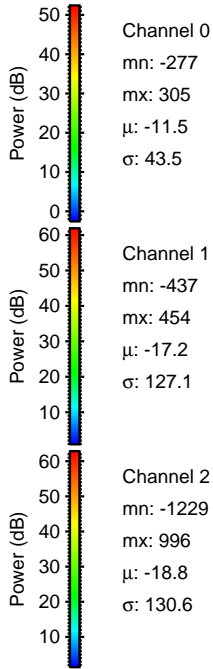
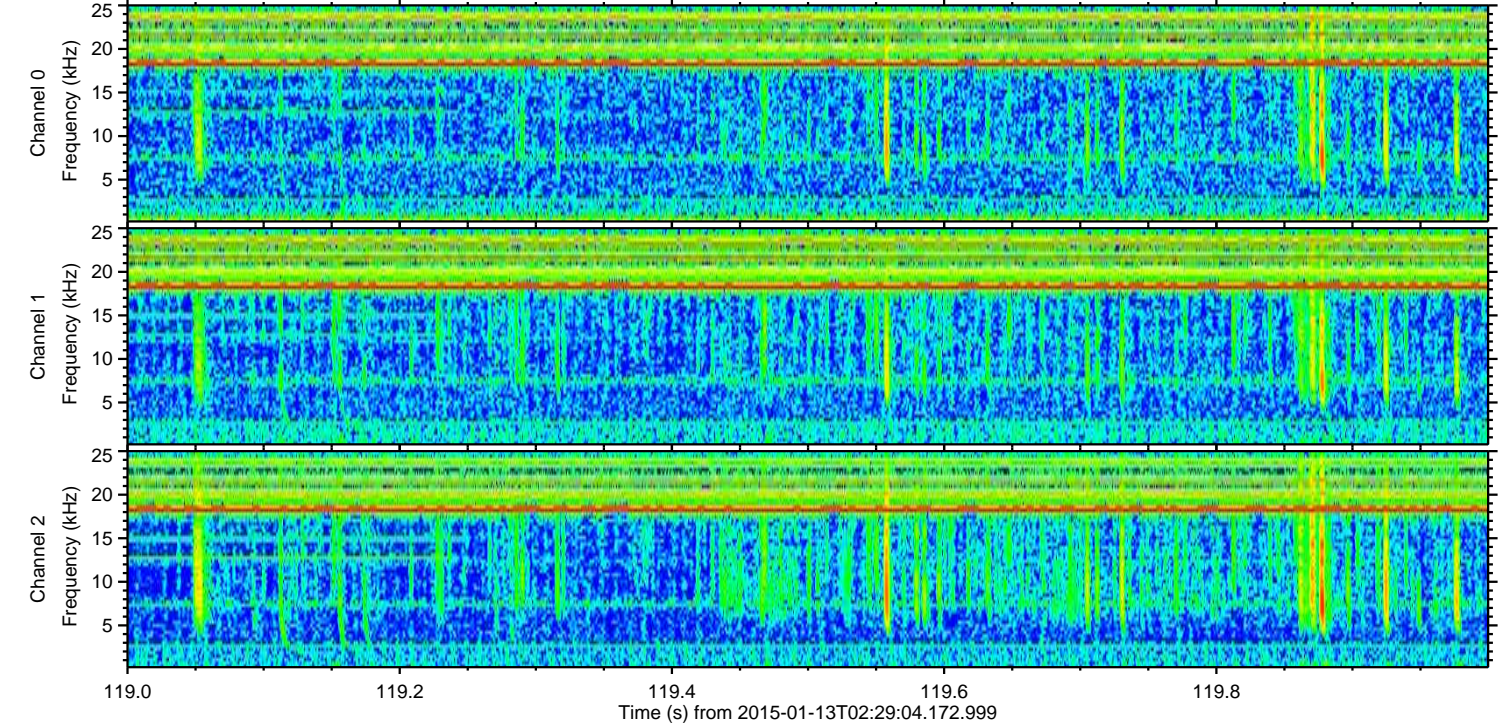
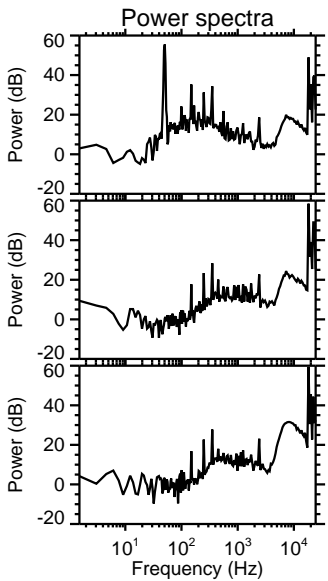
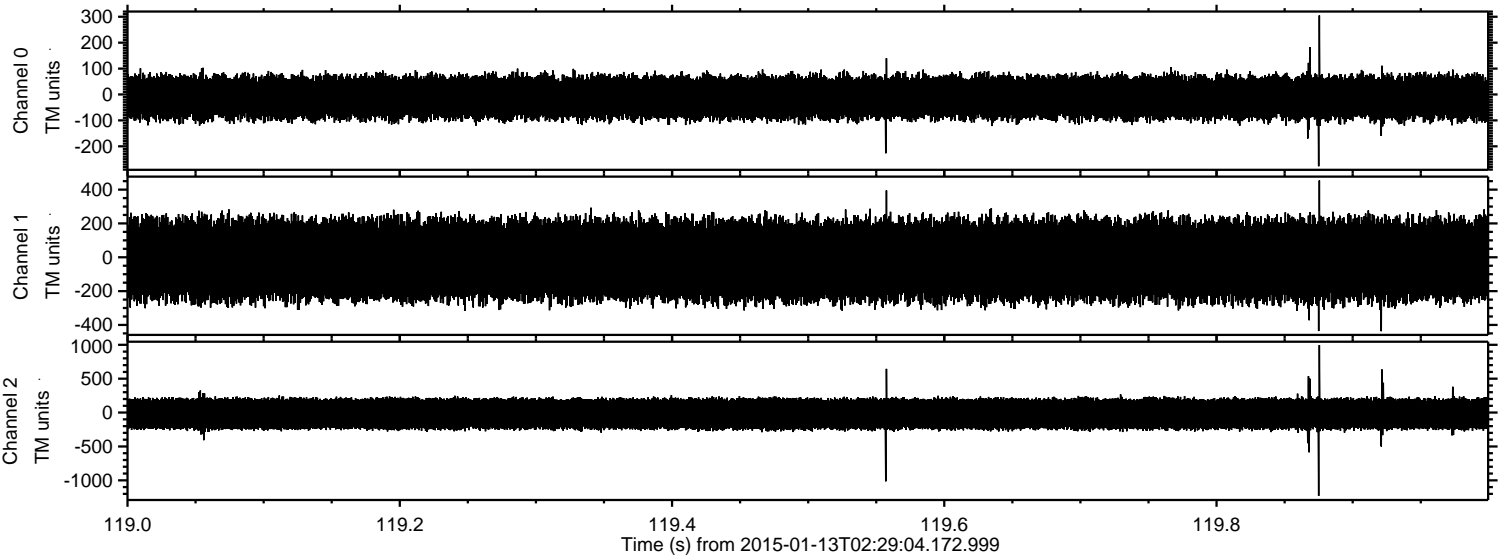

ELMAVAN 3D WAVEFORMS (Measured data sampled at 50 kHz) 49783 packets of 144 samples from 2015-01-13T02:29:04.172.999. Part 79/144

Processed Tue Jan 13 03:36:50 2015 by ELM ver.2012-10-06 from 001__elm20150113_022903__dat00.bin

