

ELMAVAN 3D WAVEFORMS (Measured data sampled at 50 kHz) 49788 packets of 144 samples from 2015-01-13T01:19:01.831.000.

Processed Tue Jan 13 02:27:00 2015 by ELM ver.2012-10-06 from 001__elm20150113_011900__dat00.bin

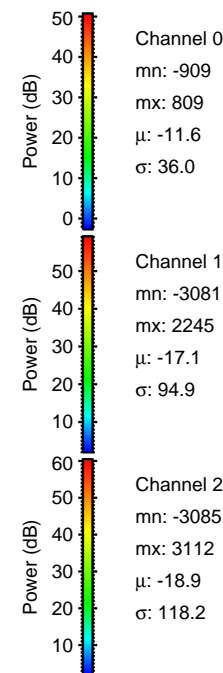
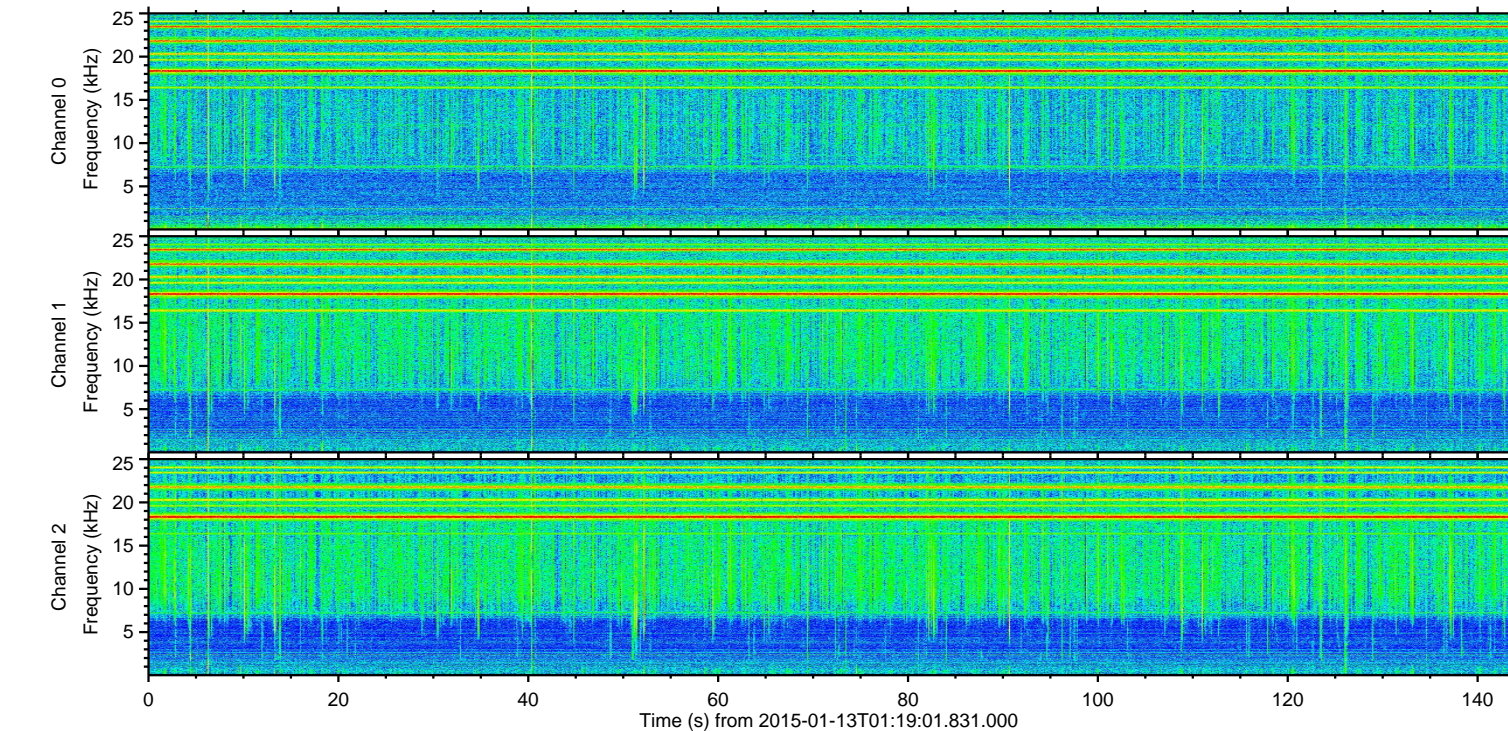
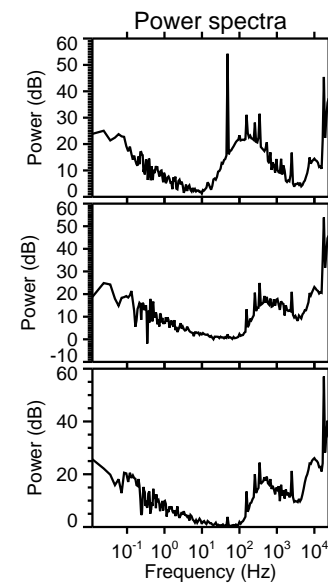
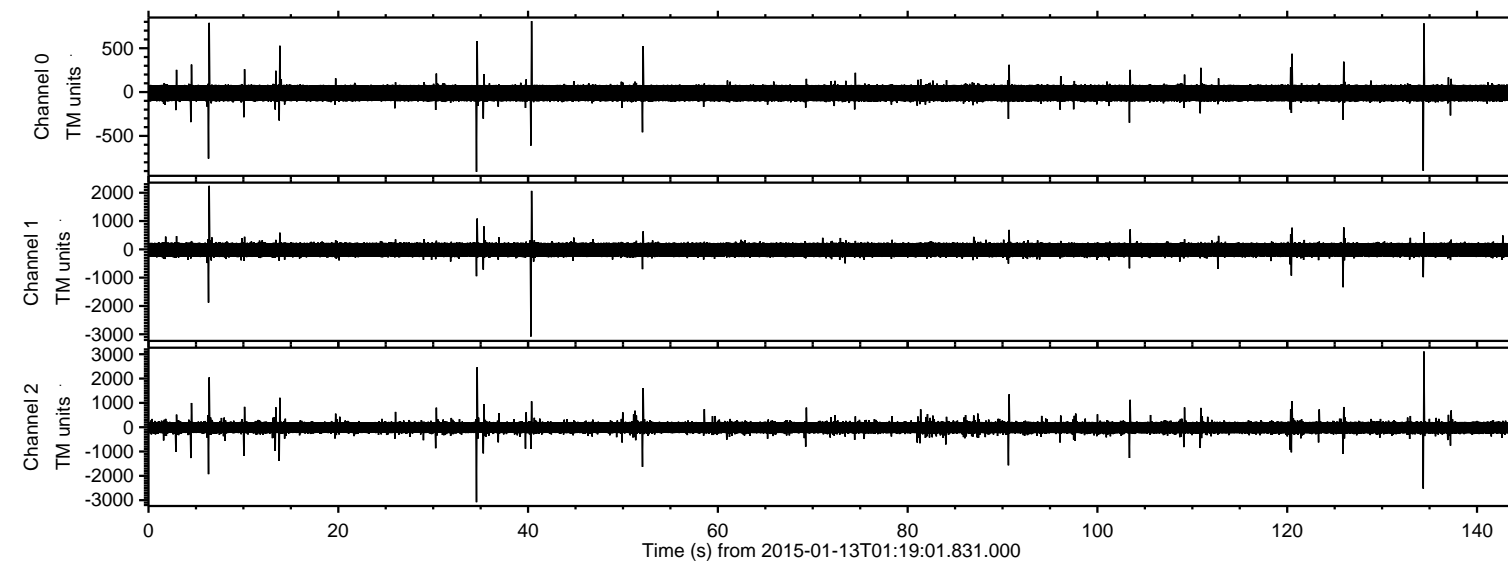

ELMAVAN 3D WAVEFORMS (Measured data sampled at 50 kHz) 49788 packets of 144 samples from 2015-01-13T01:19:01.831.000. Part 135/144

Processed Tue Jan 13 02:27:12 2015 by ELM ver.2012-10-06 from 001__elm20150113_011900__dat00.bin

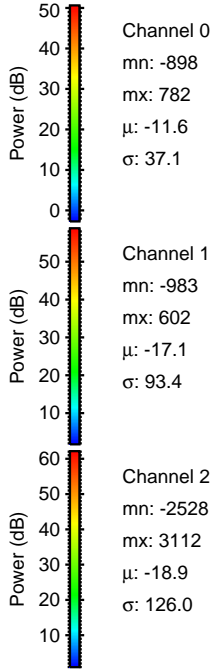
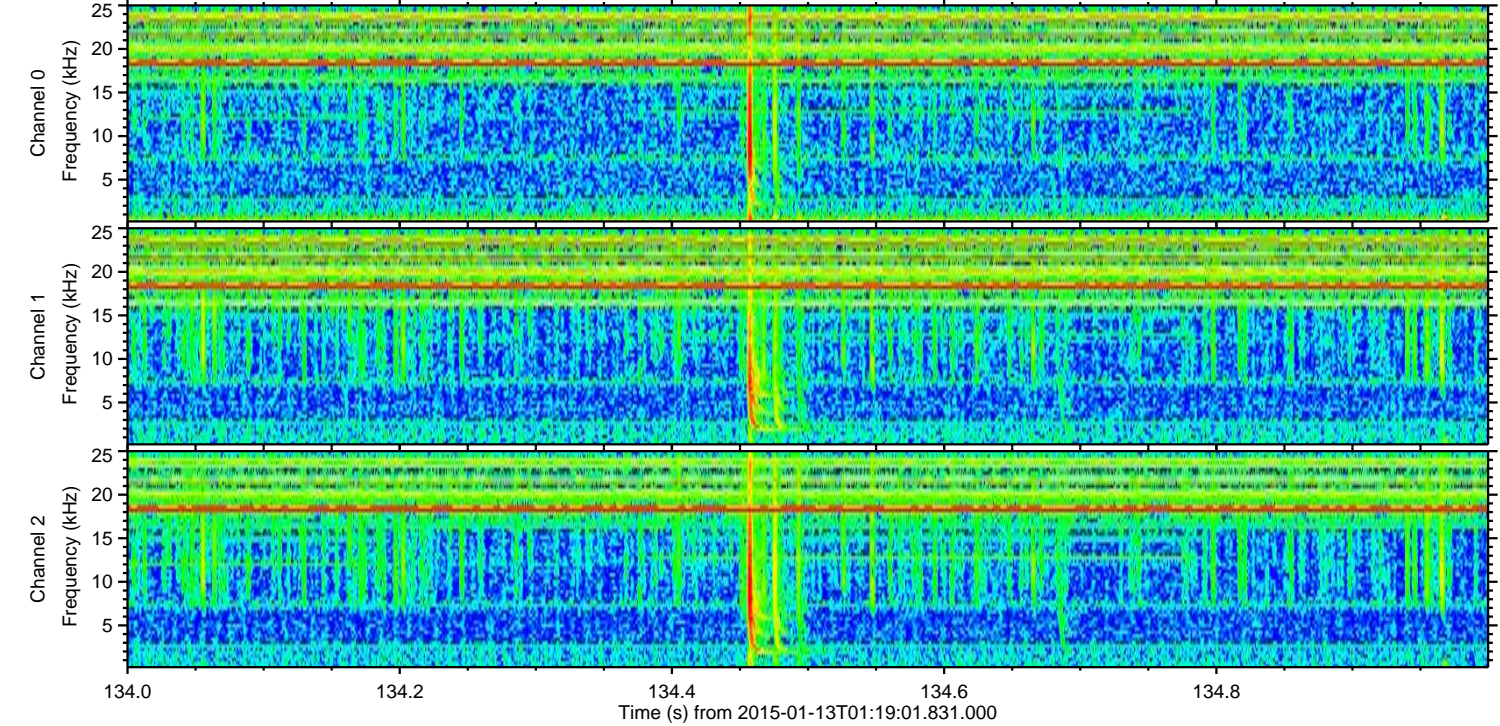
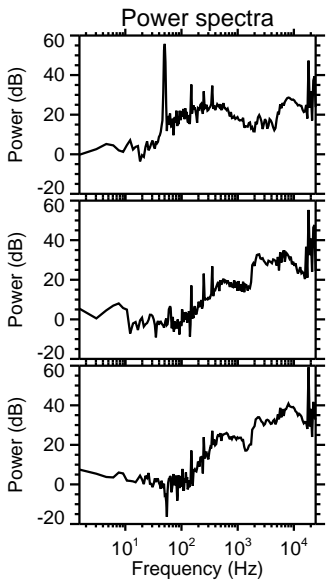
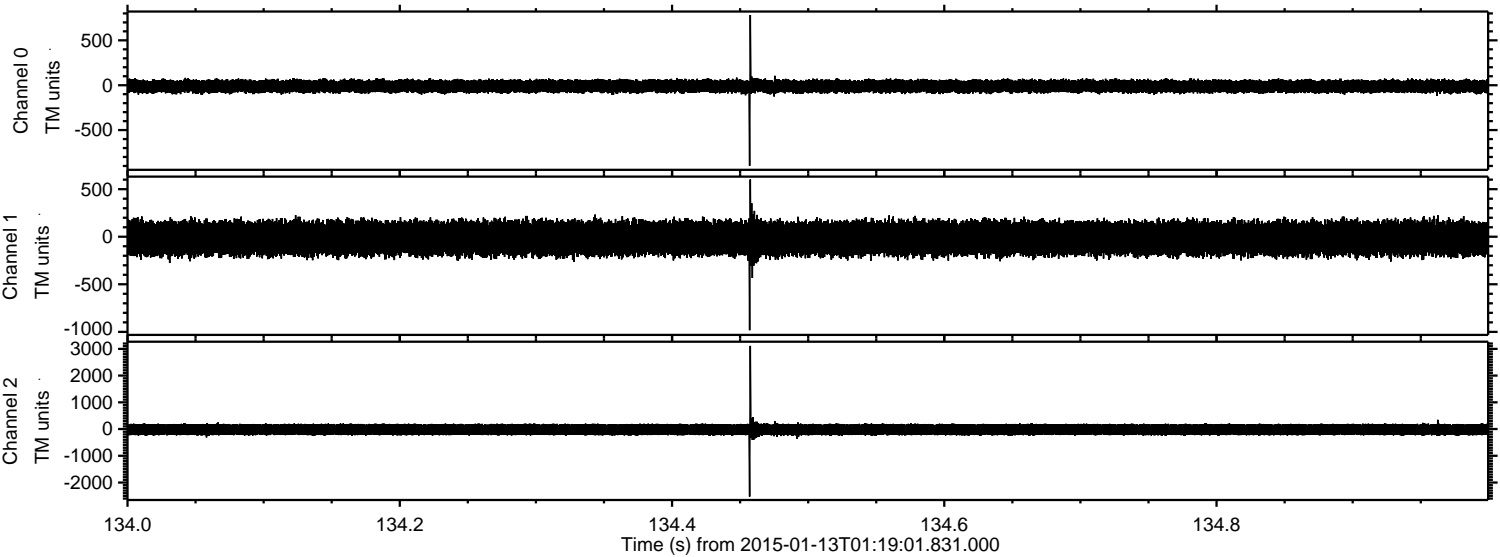

Processed Tue Jan 13 02:27:13 2015 by ELM ver.2012-10-06 from 001__elm20150113_011900__dat00.bin

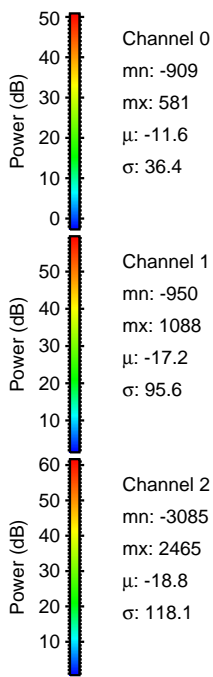
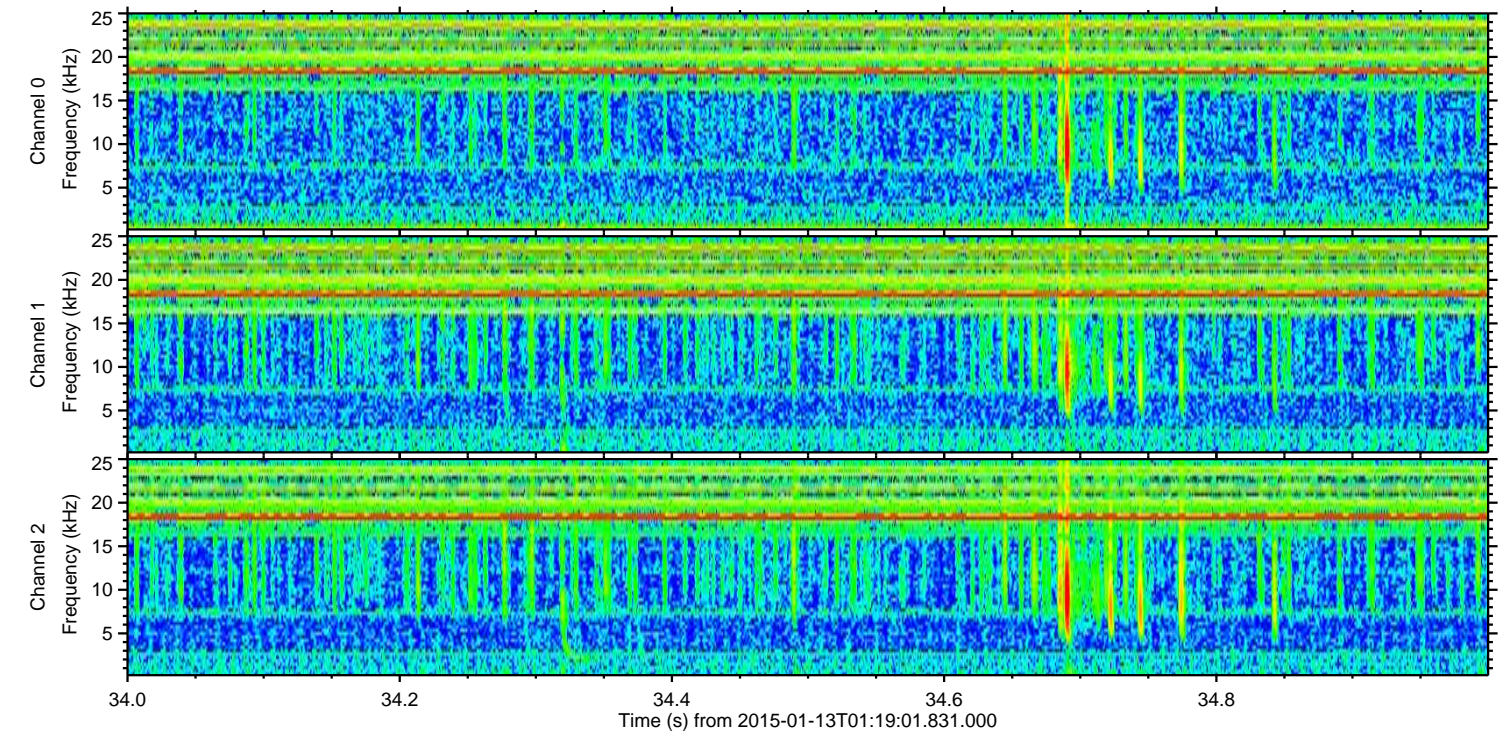
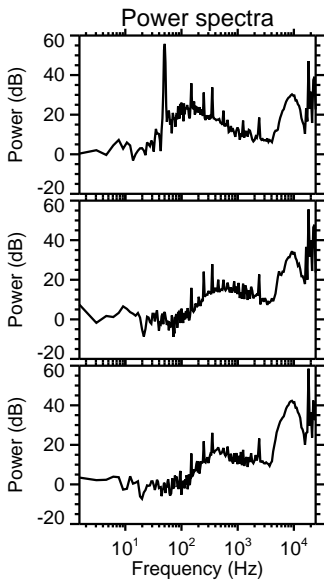
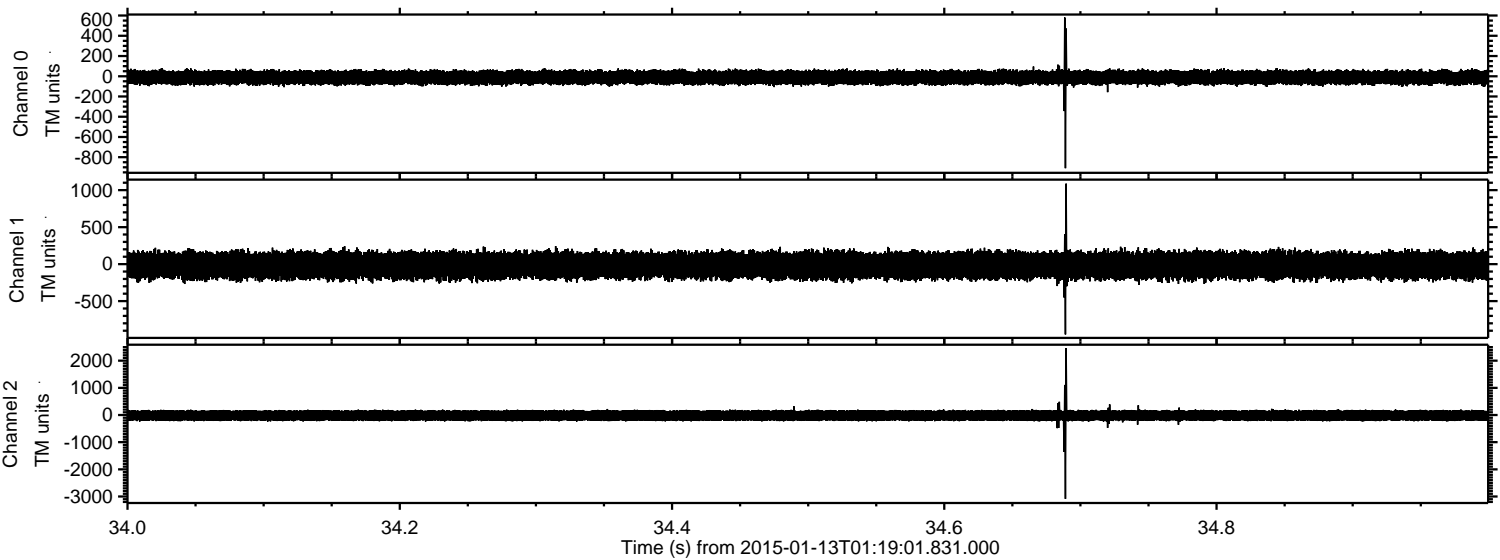

Processed Tue Jan 13 02:27:14 2015 by ELM ver.2012-10-06 from 001__elm20150113_011900__dat00.bin

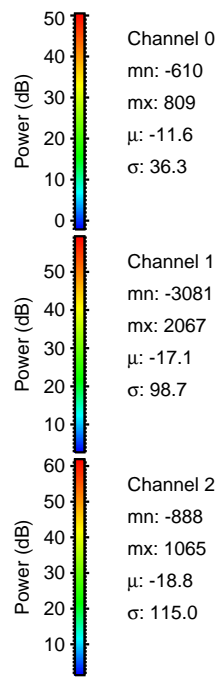
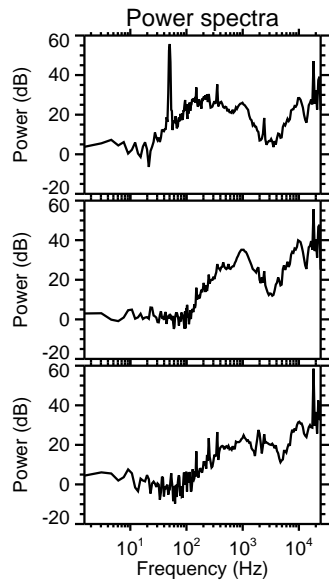
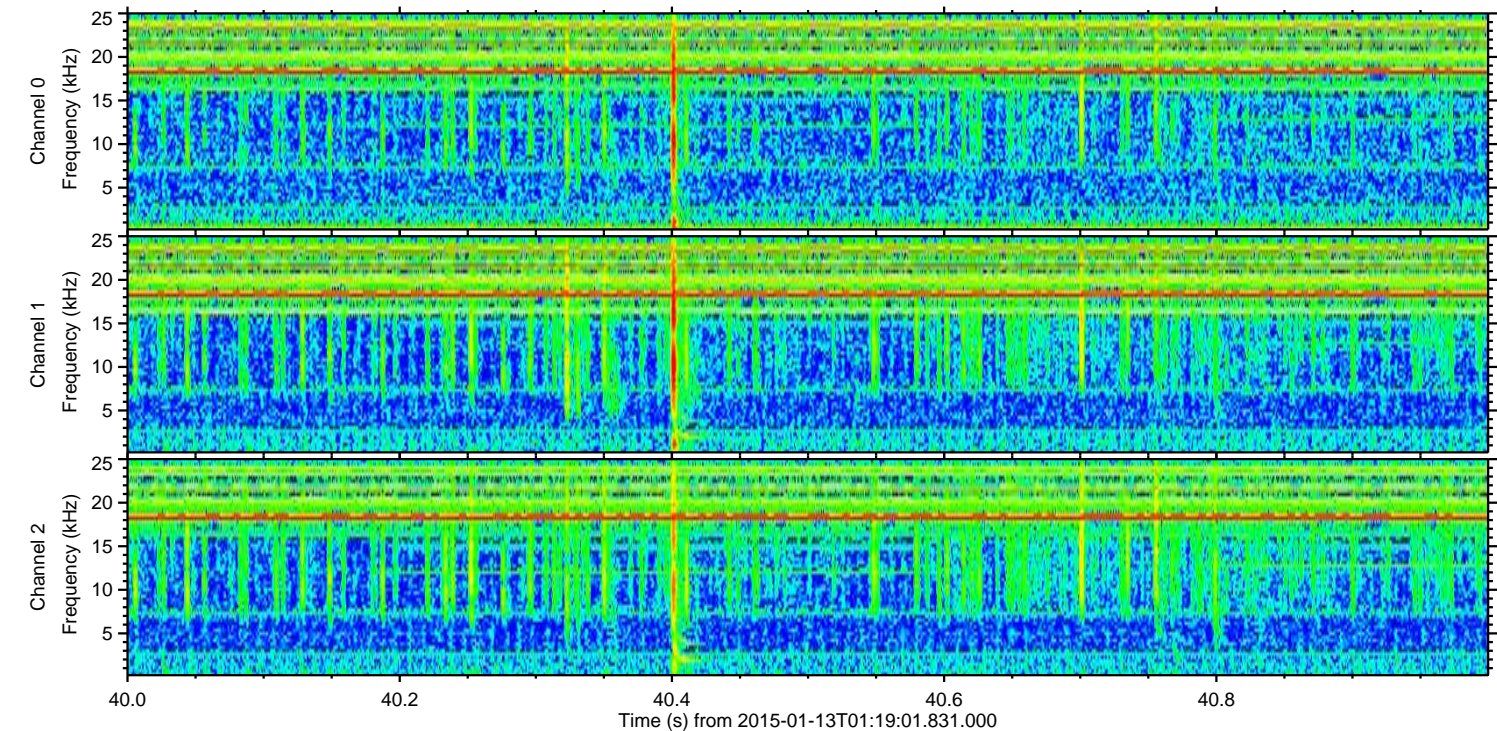
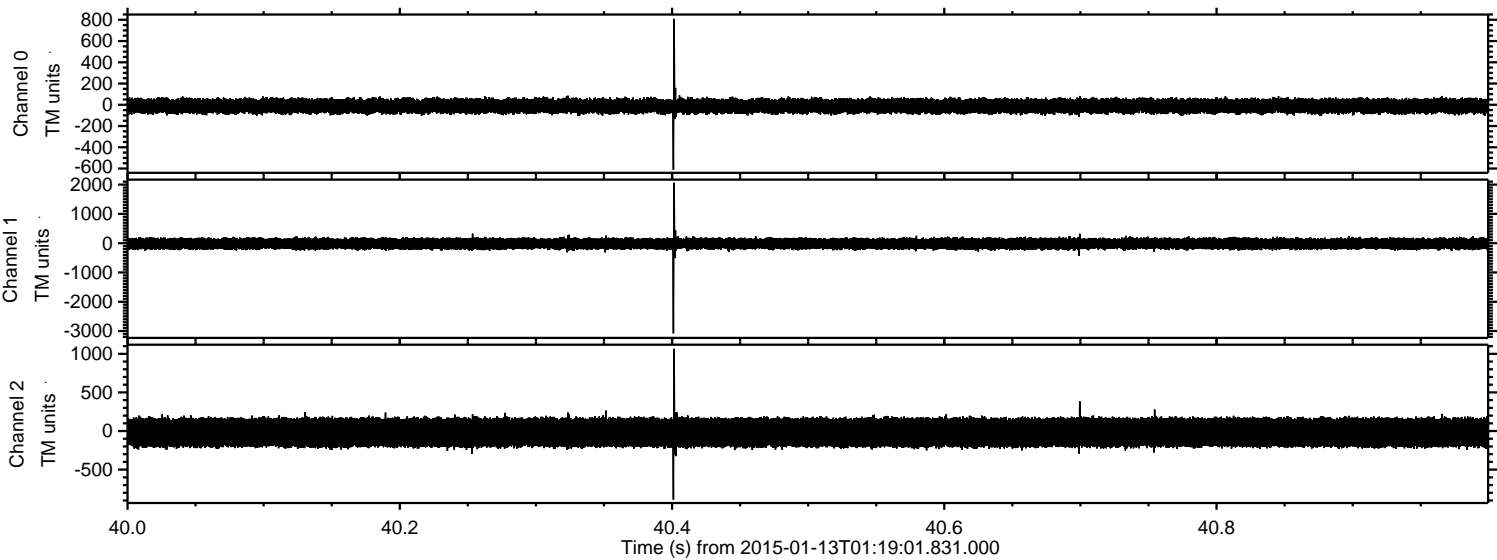

Channel 0
mn: -610
mx: 809
 μ : -11.6
 σ : 36.3

Channel 1
mn: -3081
mx: 2067
 μ : -17.1
 σ : 98.7

Channel 2
mn: -888
mx: 1065
 μ : -18.8
 σ : 115.0

Processed Tue Jan 13 02:27:15 2015 by ELM ver.2012-10-06 from 001__elm20150113_011900__dat00.bin

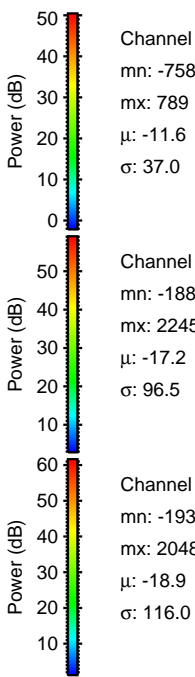
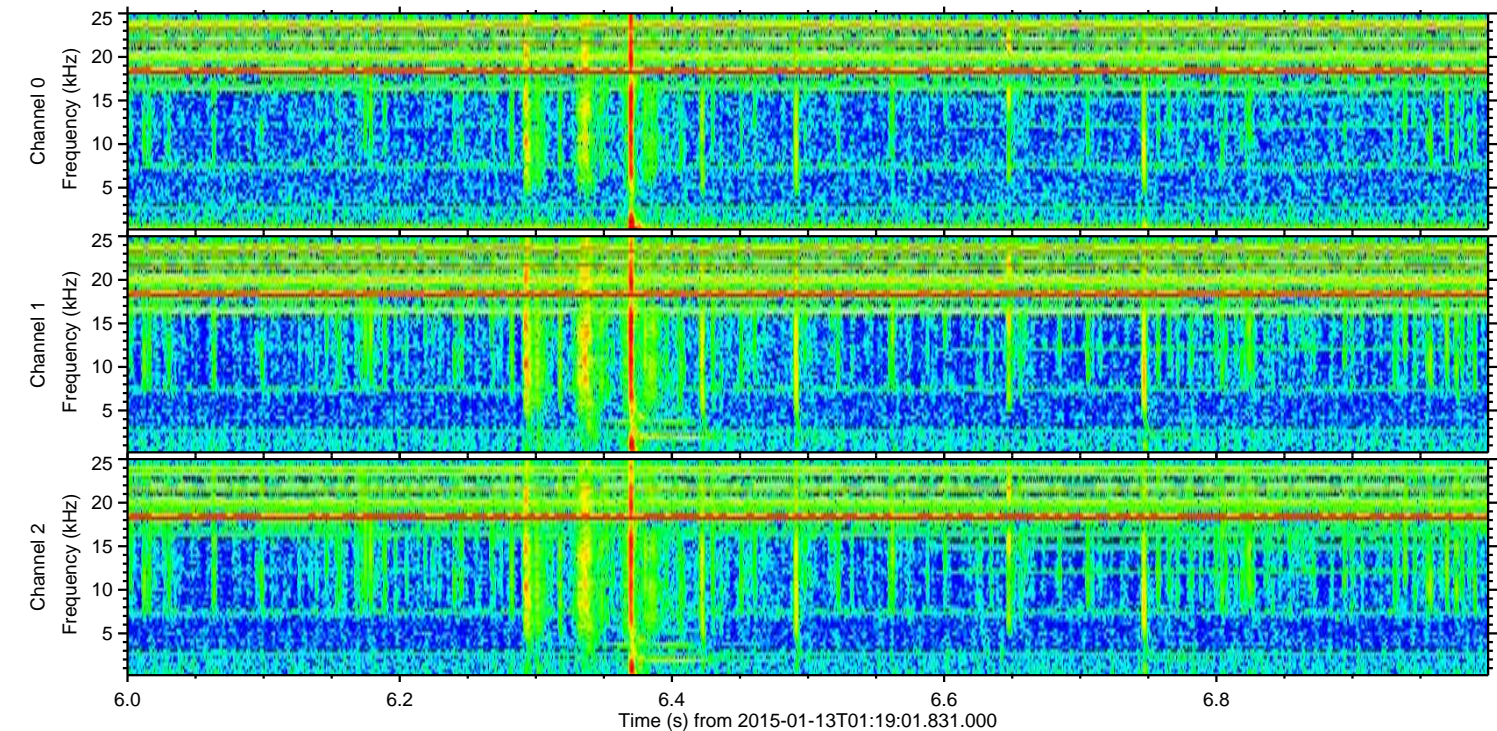
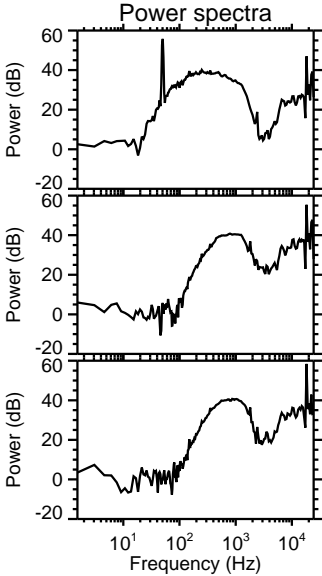
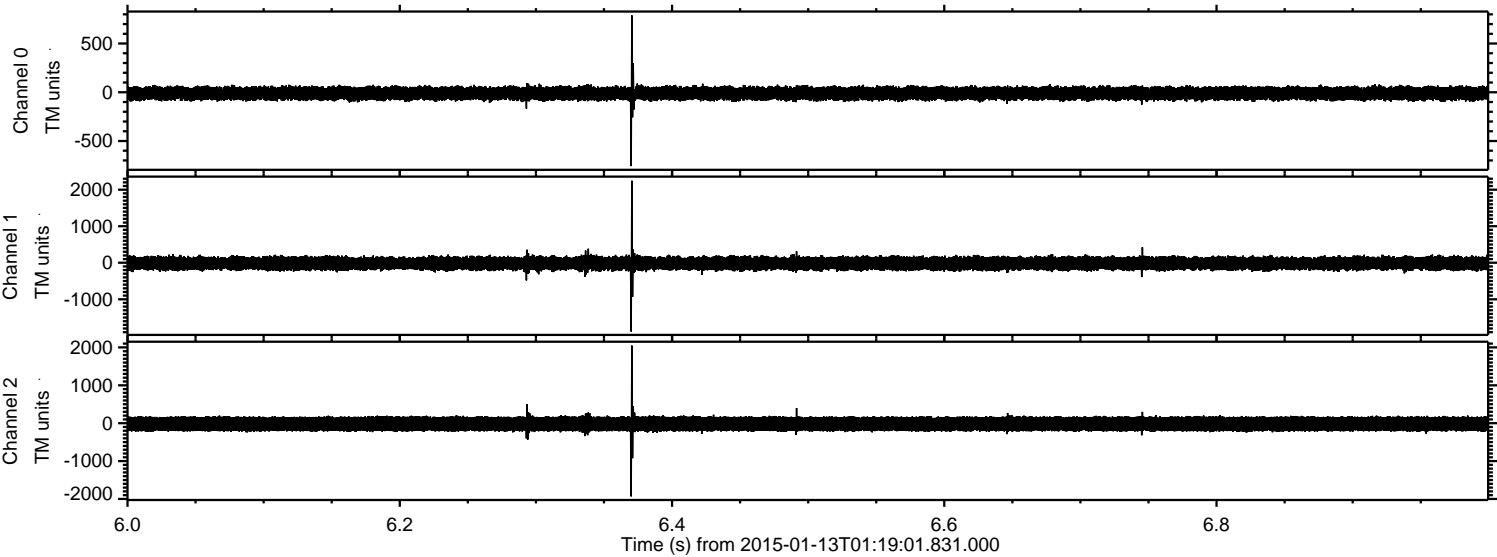

Processed Tue Jan 13 02:27:16 2015 by ELM ver.2012-10-06 from 001__elm20150113_011900__dat00.bin

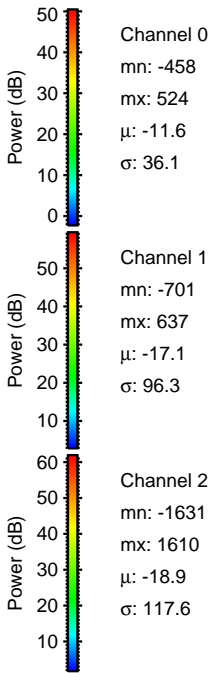
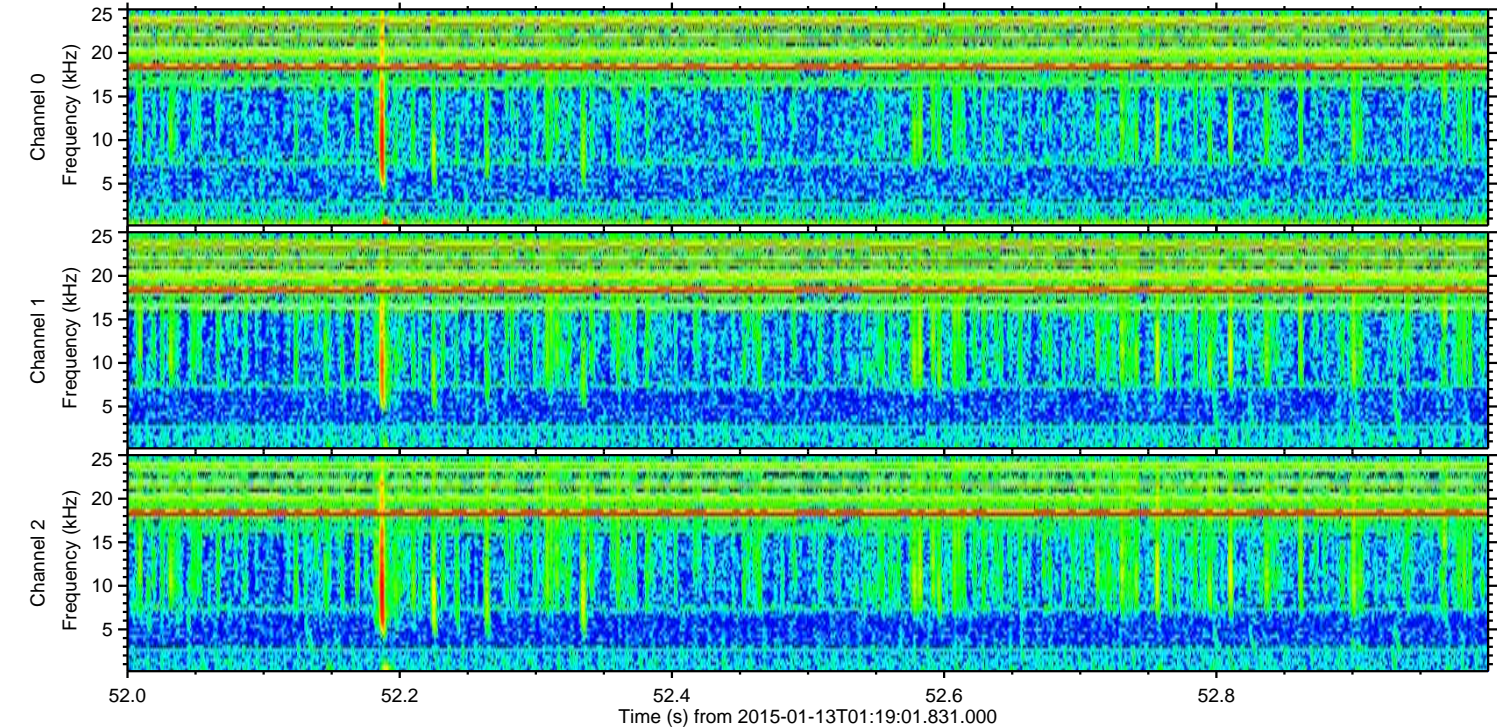
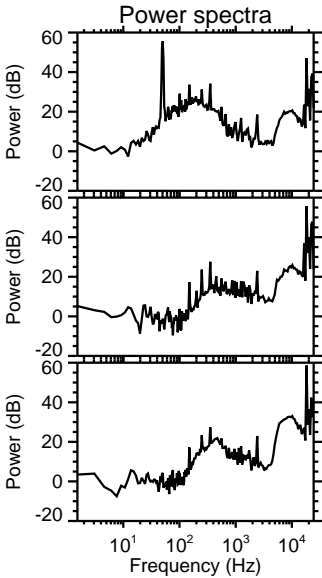
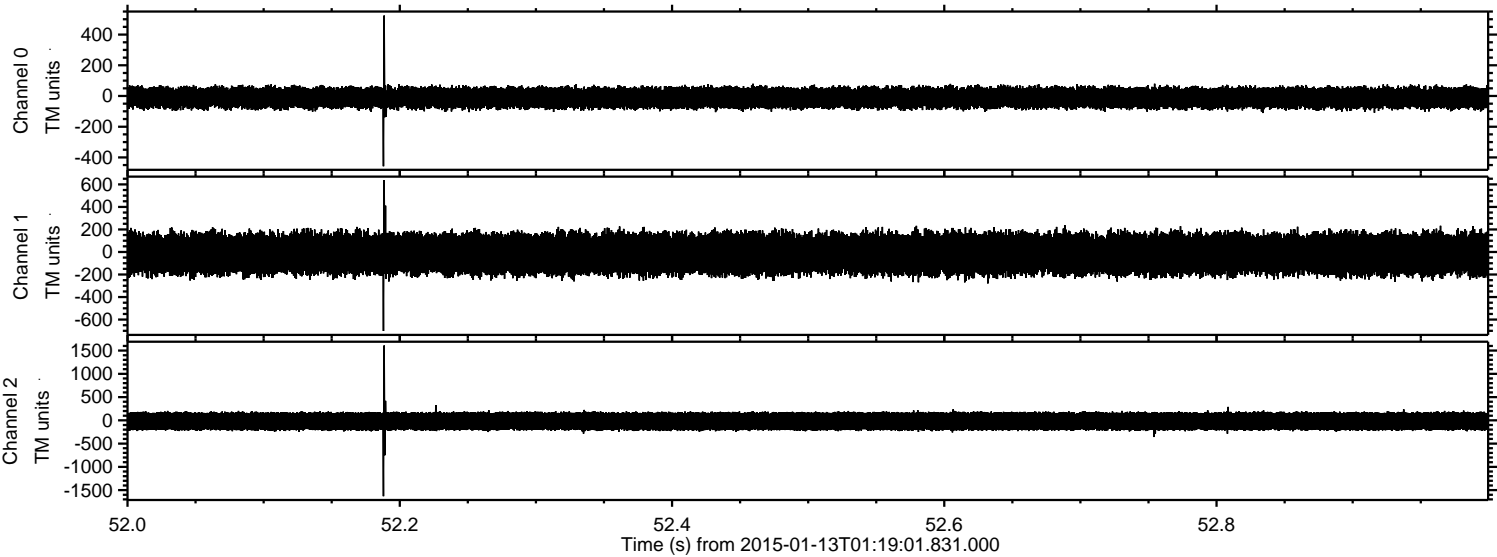

Processed Tue Jan 13 02:27:17 2015 by ELM ver.2012-10-06 from 001__elm20150113_011900__dat00.bin

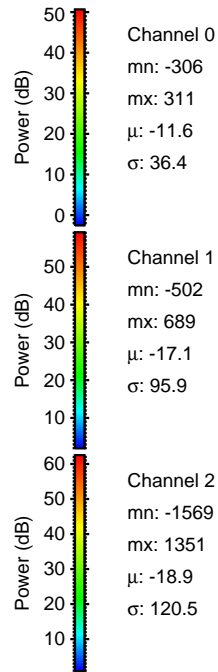
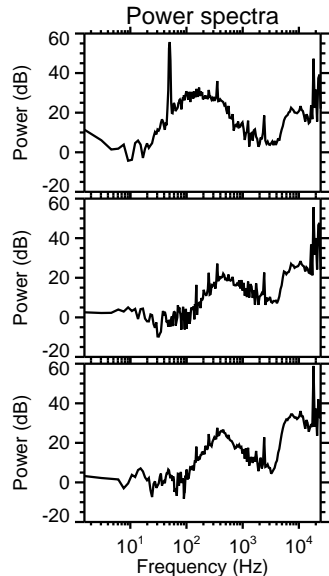
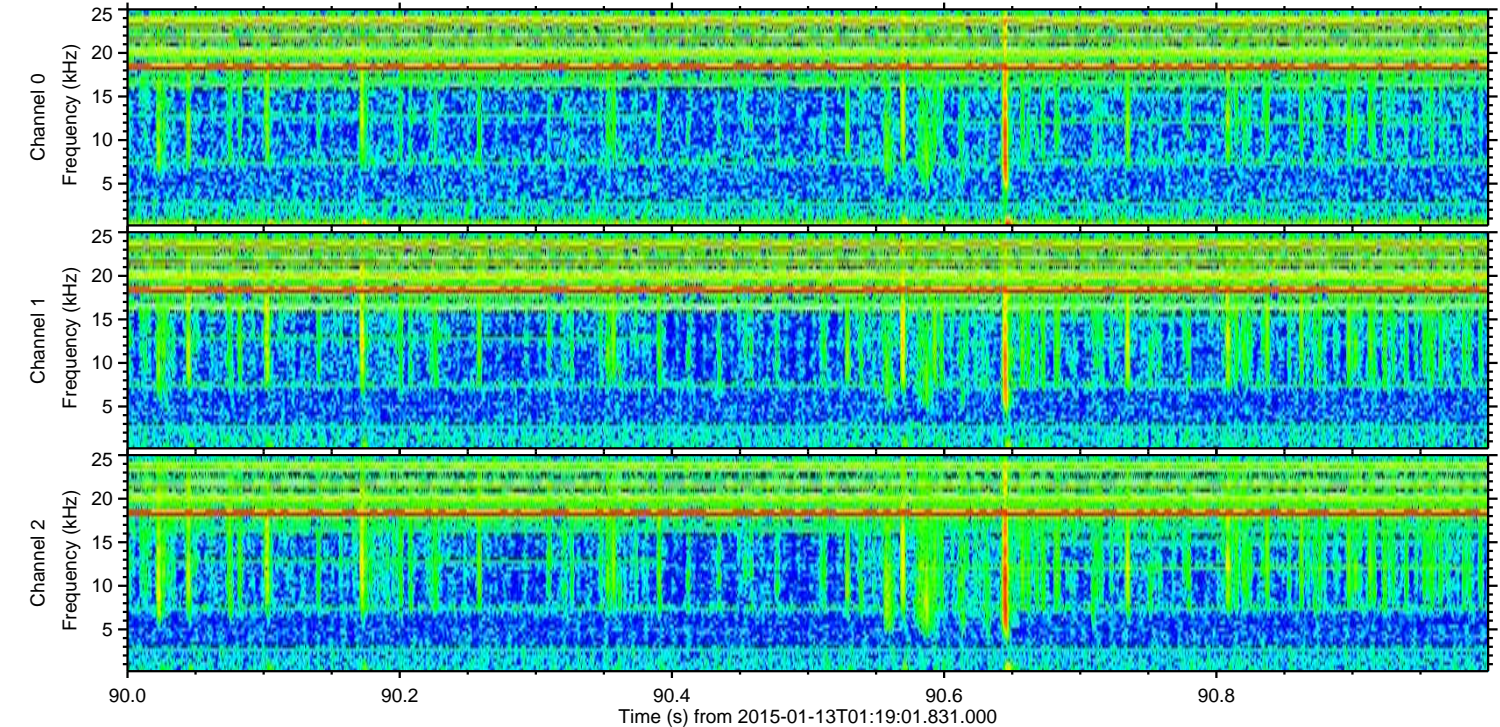
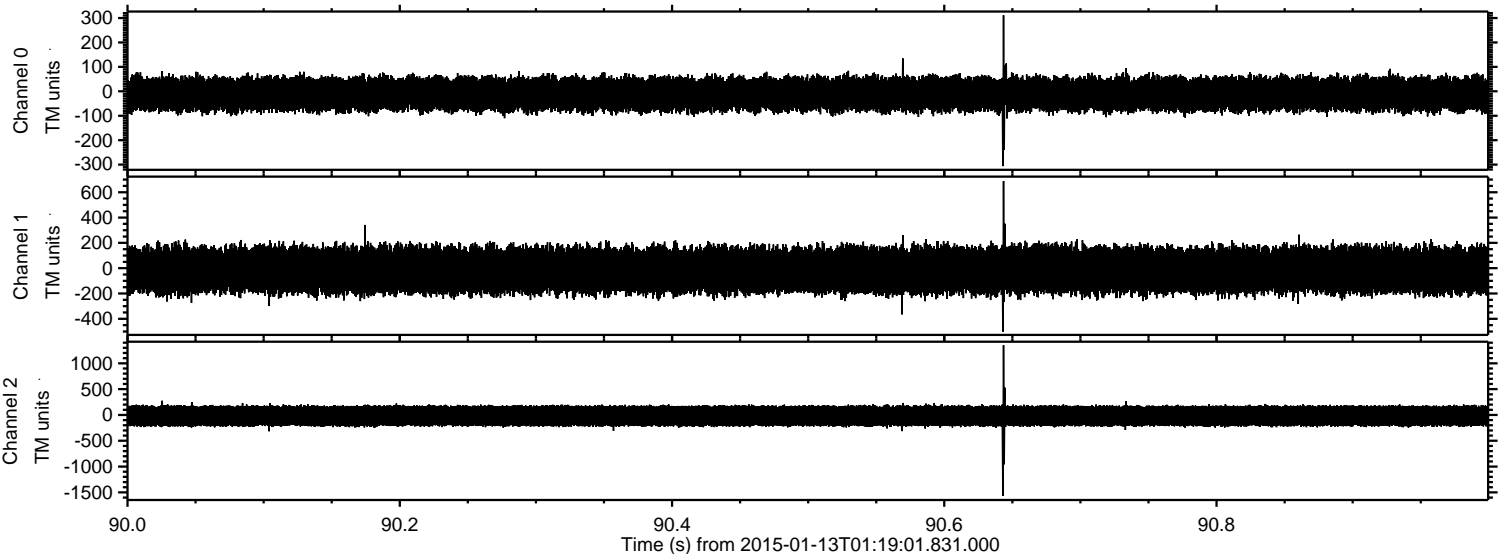

ELMAVAN 3D WAVEFORMS (Measured data sampled at 50 kHz) 49788 packets of 144 samples from 2015-01-13T01:19:01.831.000. Part 14/144

Processed Tue Jan 13 02:27:18 2015 by ELM ver.2012-10-06 from 001__elm20150113_011900__dat00.bin

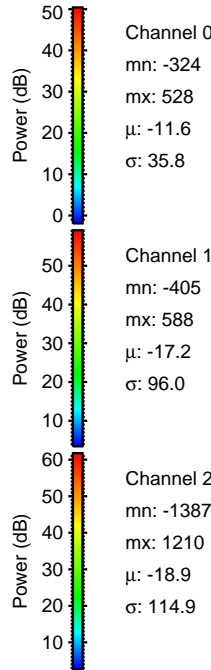
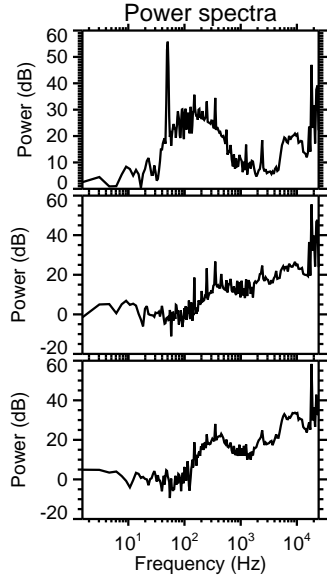
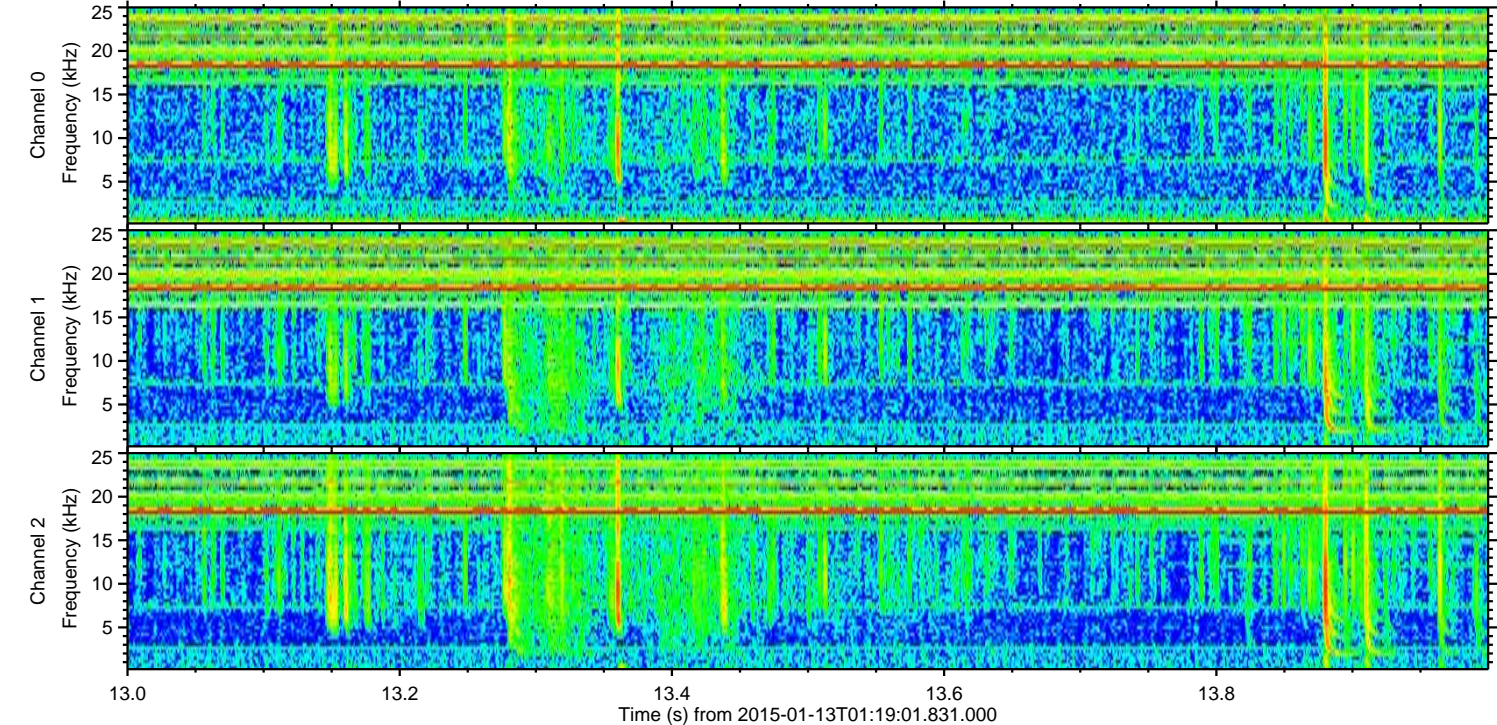
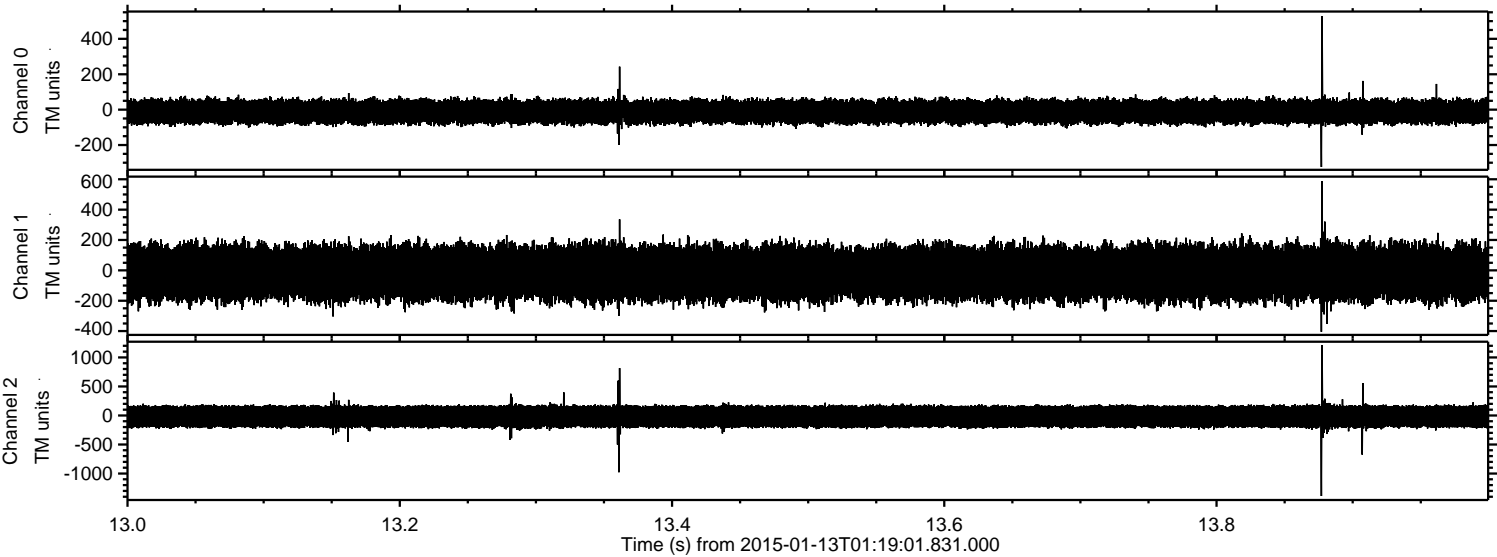

ELMAVAN 3D WAVEFORMS (Measured data sampled at 50 kHz) 49788 packets of 144 samples from 2015-01-13T01:19:01.831.000. Part 126/144

Processed Tue Jan 13 02:27:19 2015 by ELM ver.2012-10-06 from 001__elm20150113_011900__dat00.bin

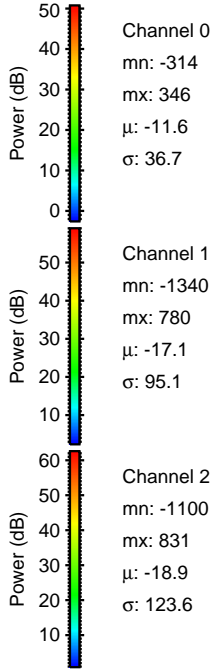
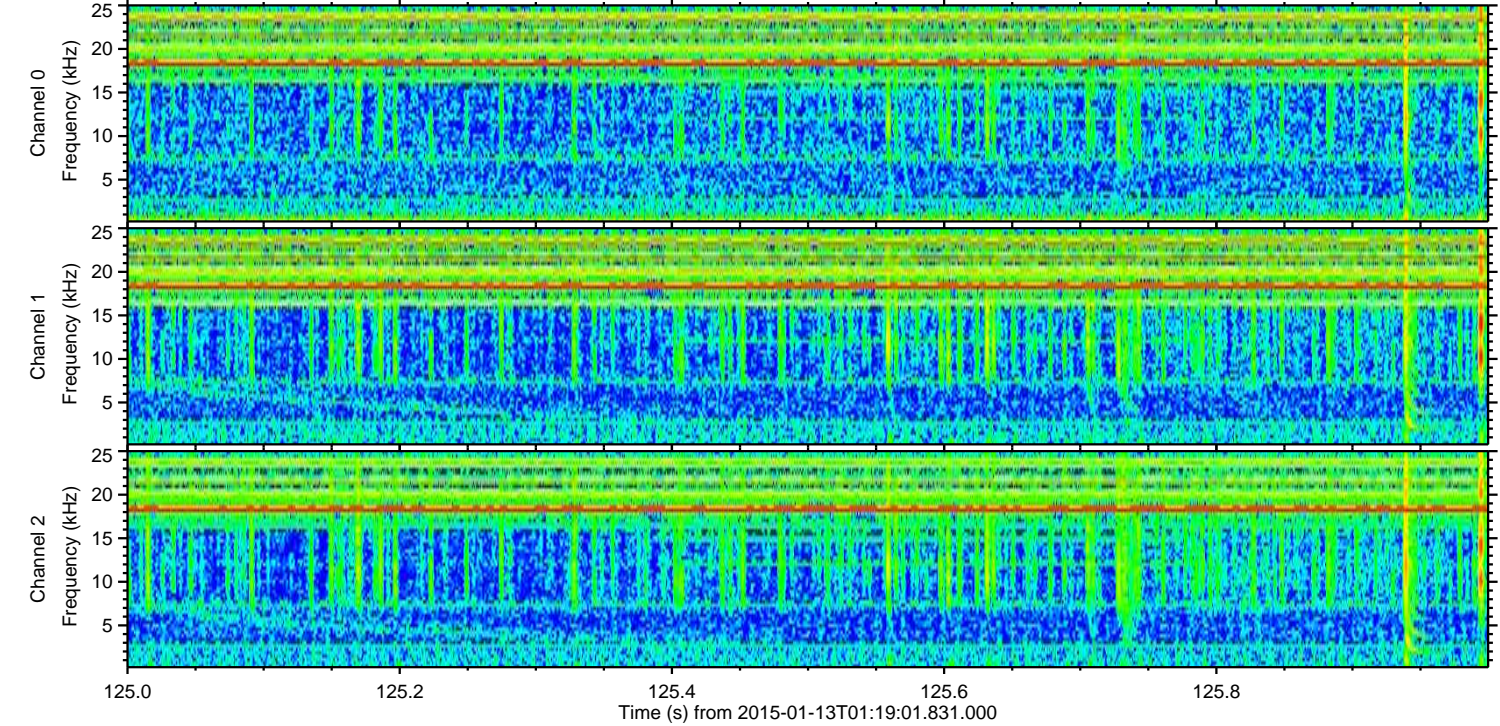
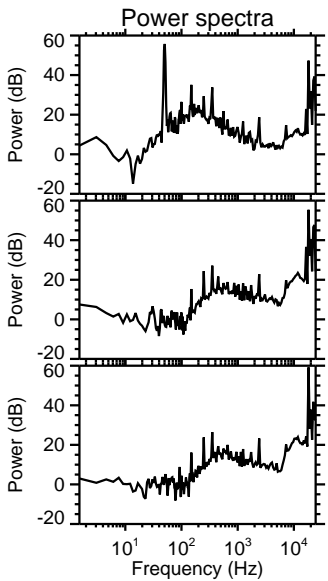
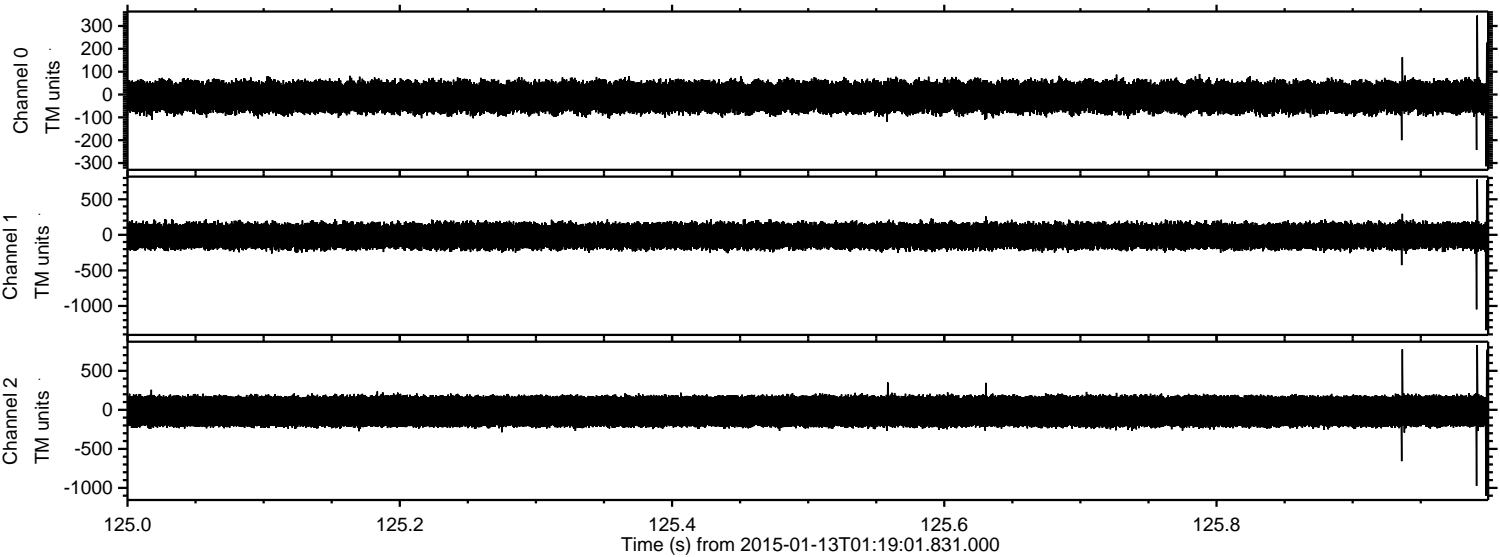

Processed Tue Jan 13 02:27:20 2015 by ELM ver.2012-10-06 from 001__elm20150113_011900__dat00.bin

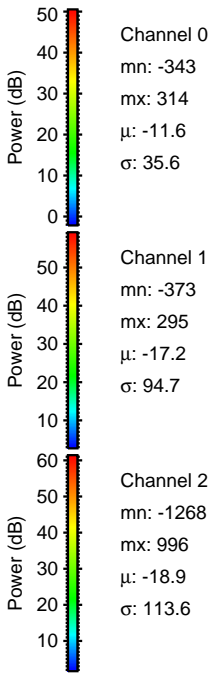
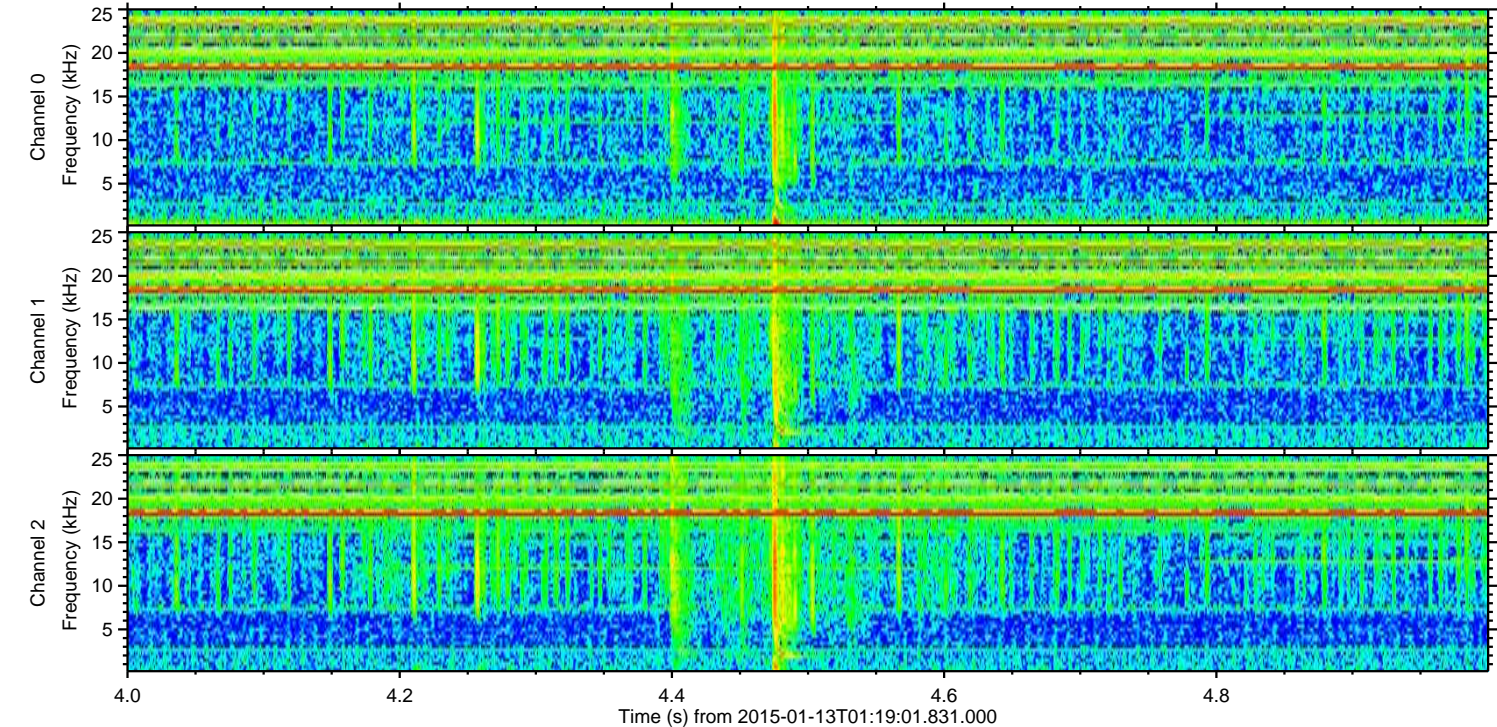
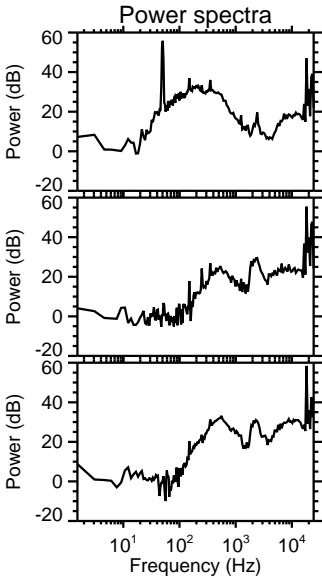
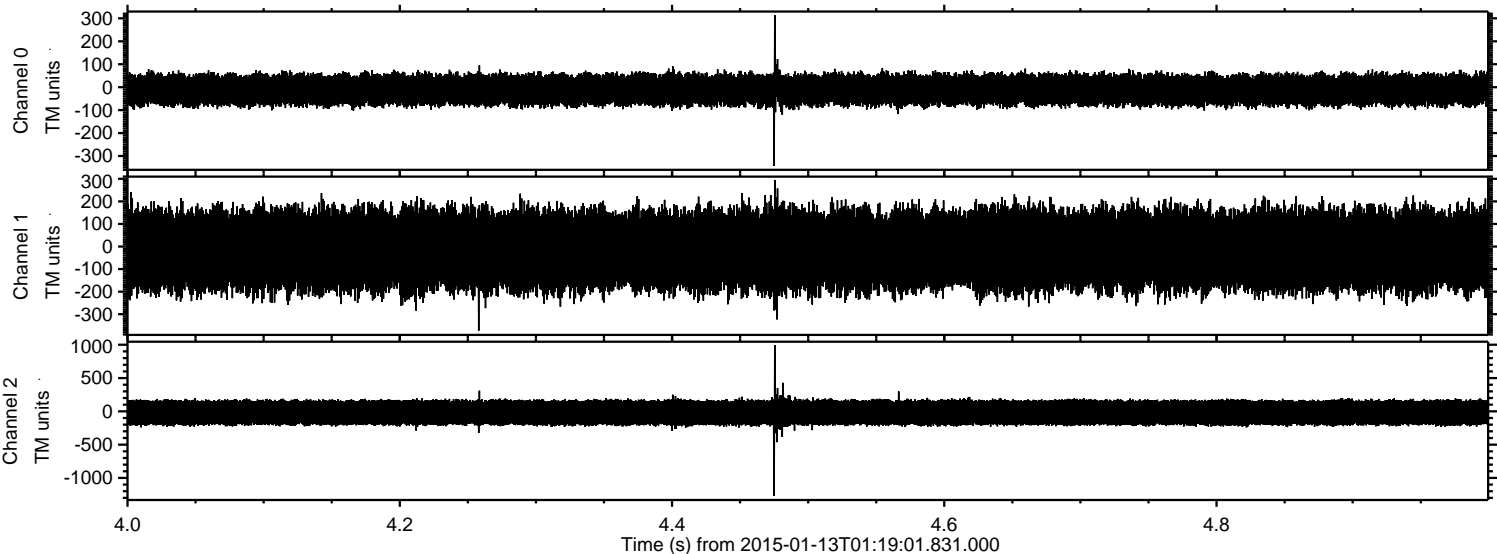

Processed Tue Jan 13 02:27:21 2015 by ELM ver.2012-10-06 from 001__elm20150113_011900__dat00.bin

