

# ELMAVAN 3D WAVEFORMS (Measured data sampled at 50 kHz) 49793 packets of 144 samples from 2015-01-12T22:48:56.792.000.

Processed Mon Jan 12 23:55:57 2015 by ELM ver.2012-10-06 from 001\_\_elm20150112\_224855\_\_dat00.bin

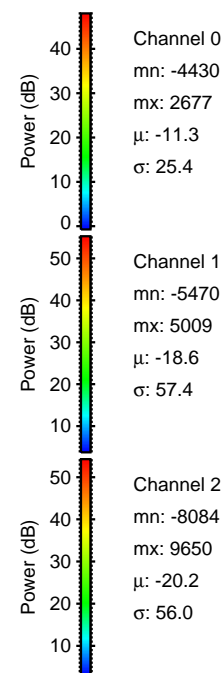
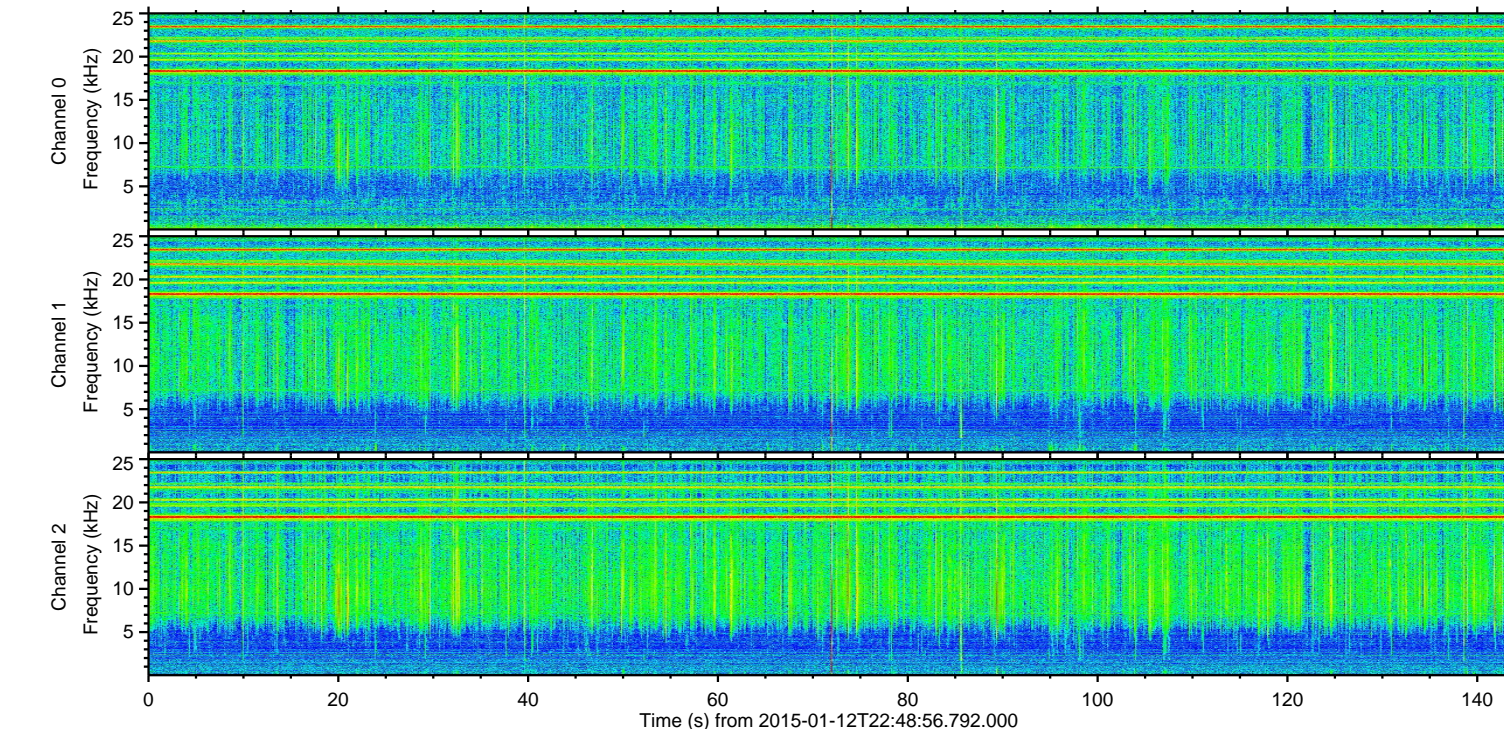
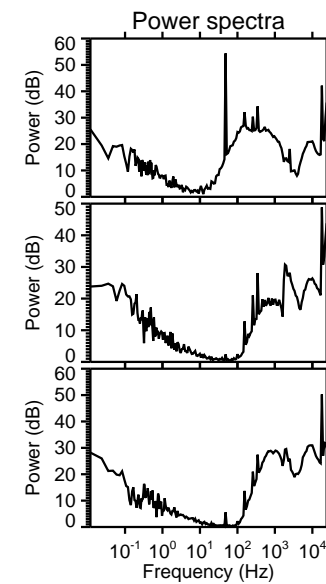
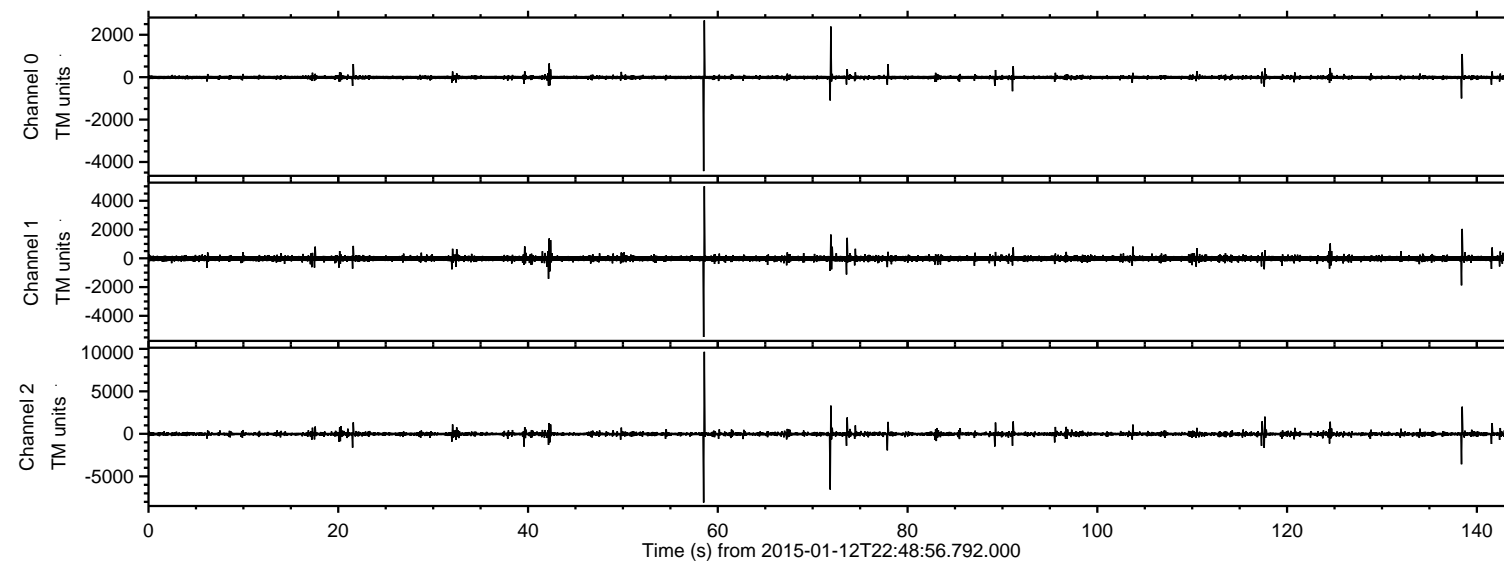

ELMAVAN 3D WAVEFORMS (Measured data sampled at 50 kHz) 49793 packets of 144 samples from 2015-01-12T22:48:56.792.000. Part 59/144

Processed Mon Jan 12 23:56:08 2015 by ELM ver.2012-10-06 from 001\_\_elm20150112\_224855\_\_dat00.bin

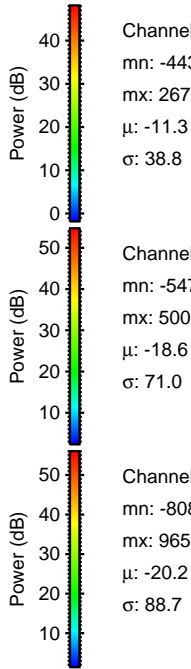
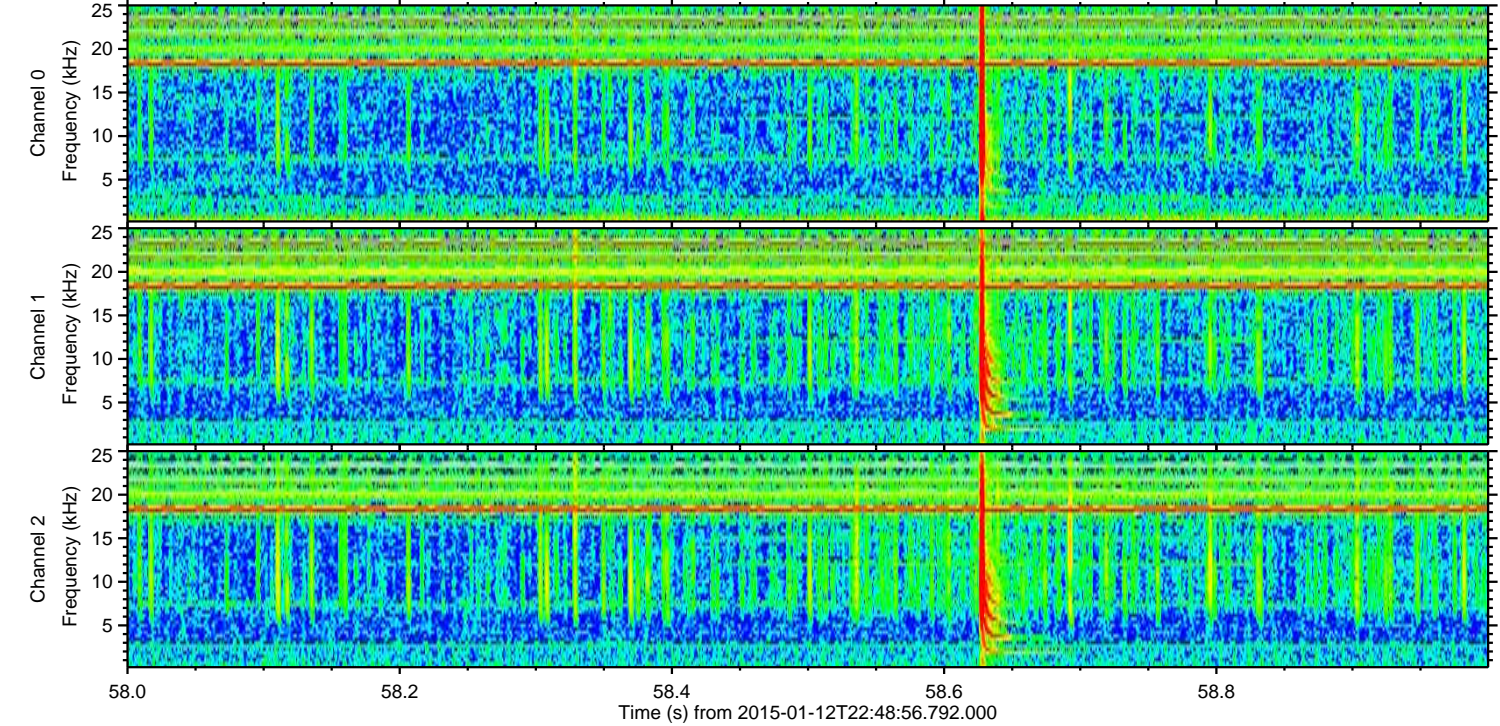
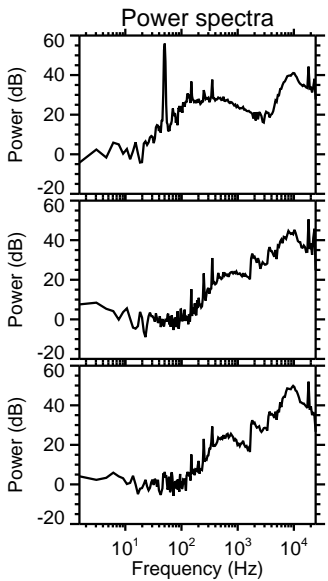
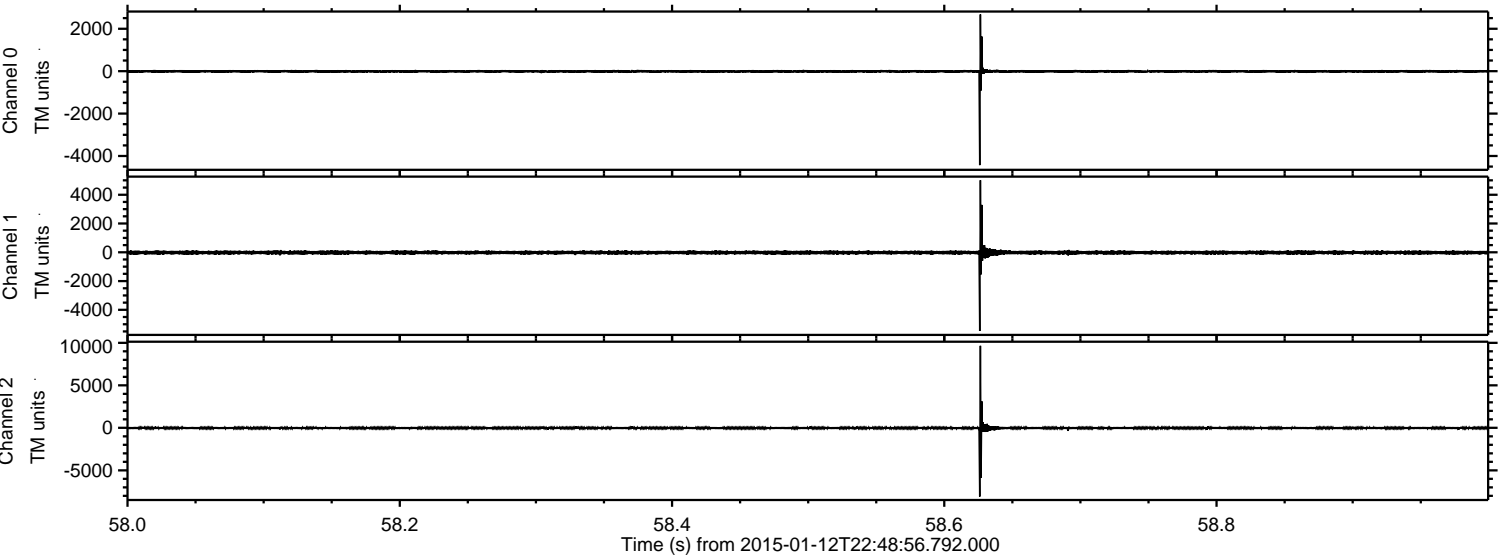

Processed Mon Jan 12 23:56:09 2015 by ELM ver.2012-10-06 from 001\_\_elm20150112\_224855\_\_dat00.bin

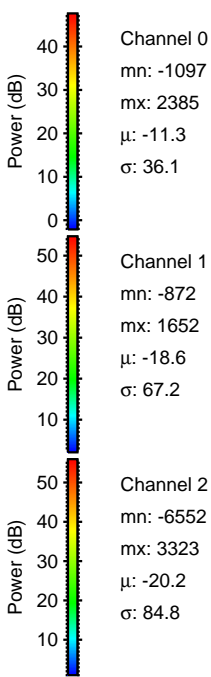
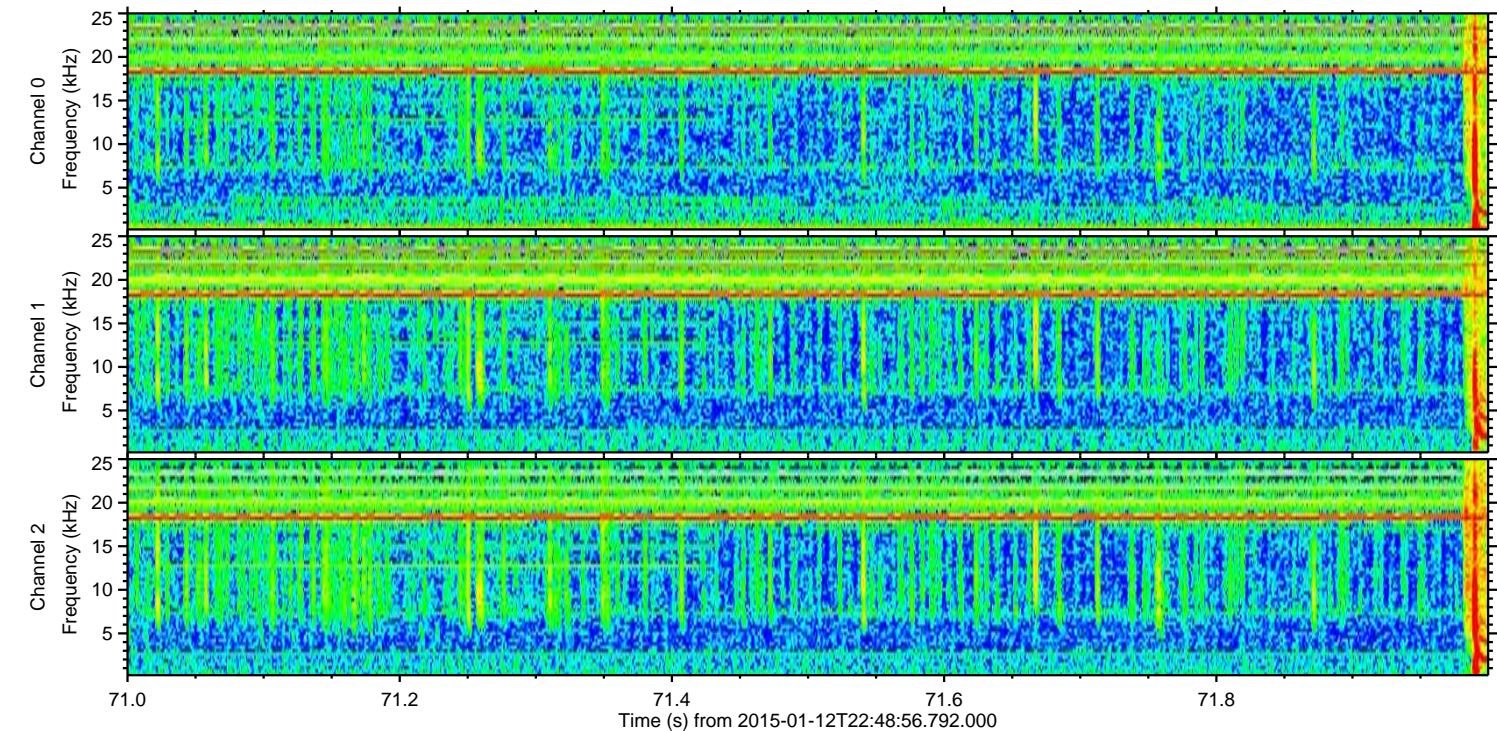
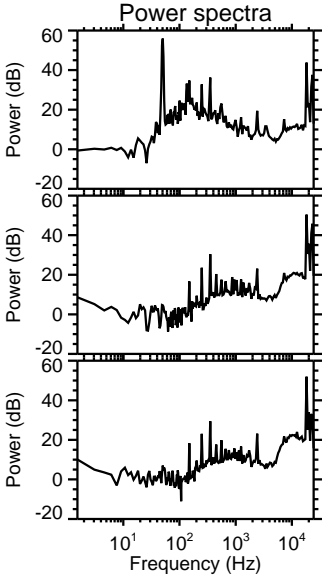
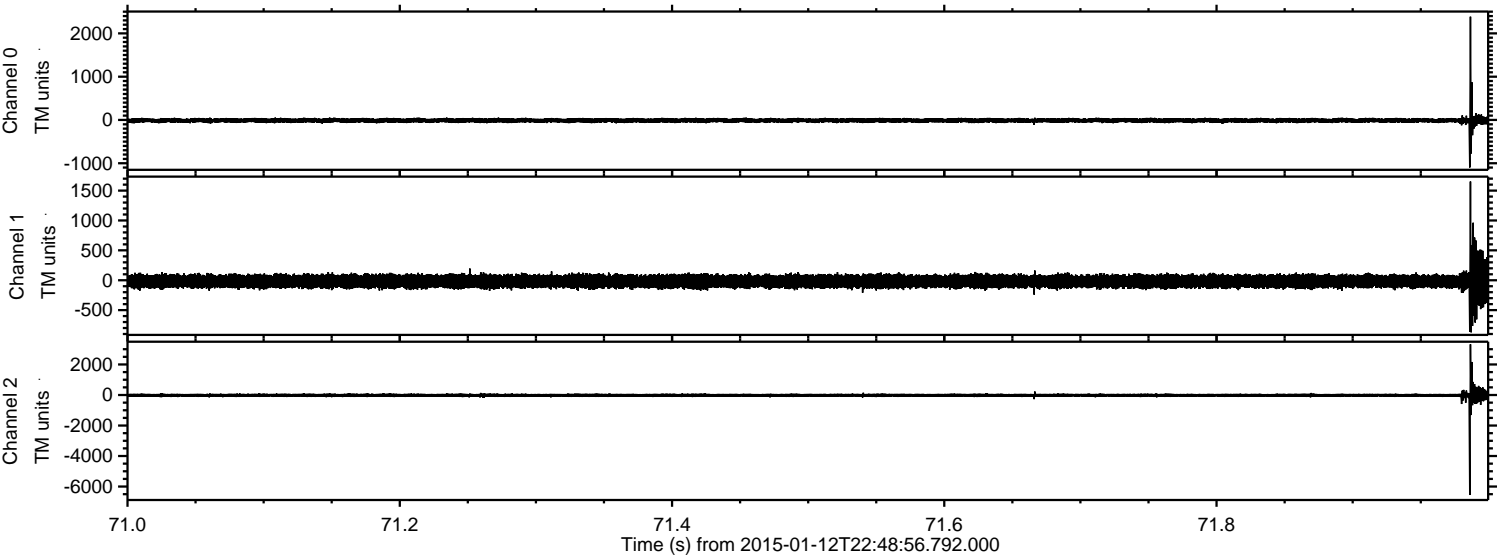

ELMAVAN 3D WAVEFORMS (Measured data sampled at 50 kHz) 49793 packets of 144 samples from 2015-01-12T22:48:56.792.000. Part 139/144

Processed Mon Jan 12 23:56:10 2015 by ELM ver.2012-10-06 from 001\_\_elm20150112\_224855\_\_dat00.bin

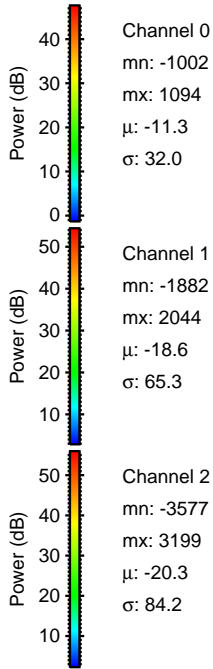
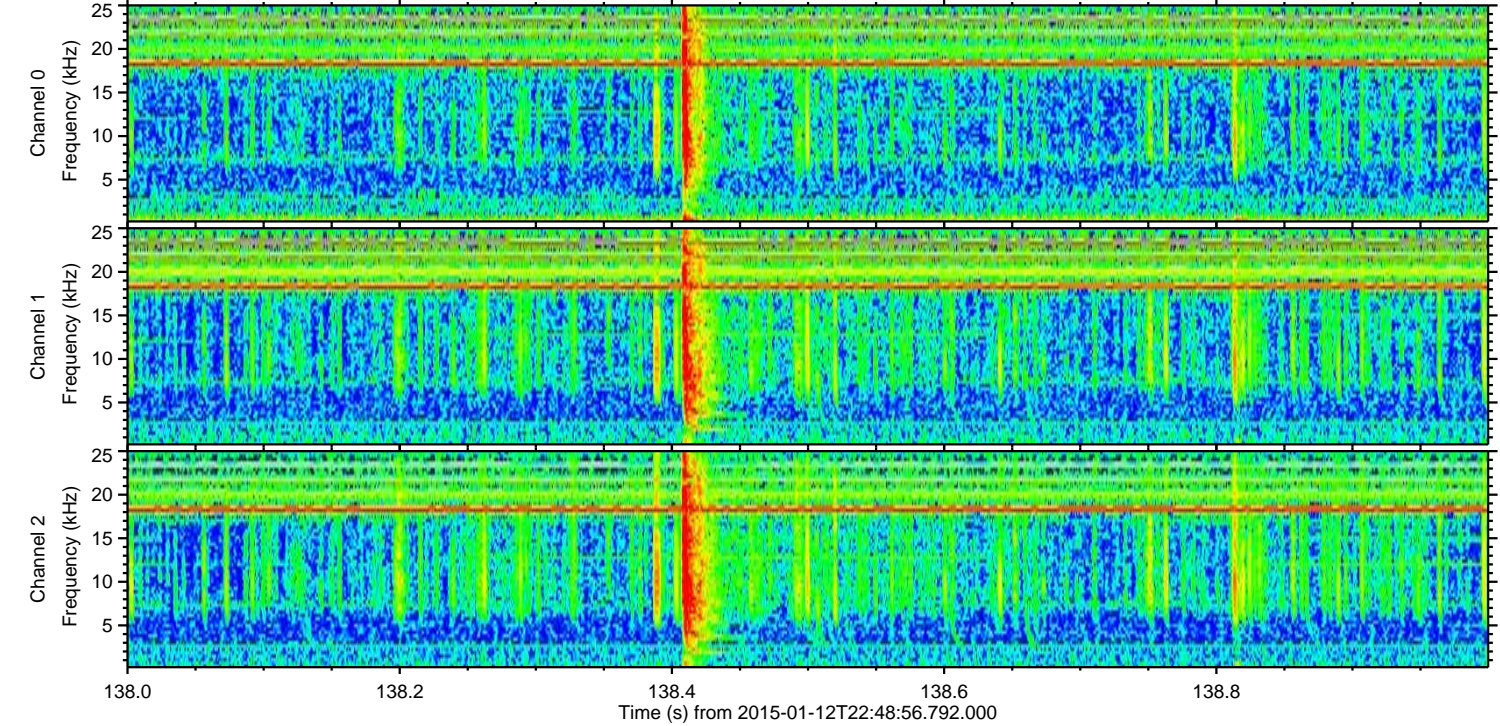
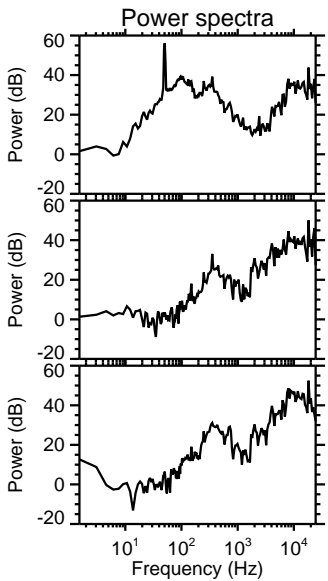
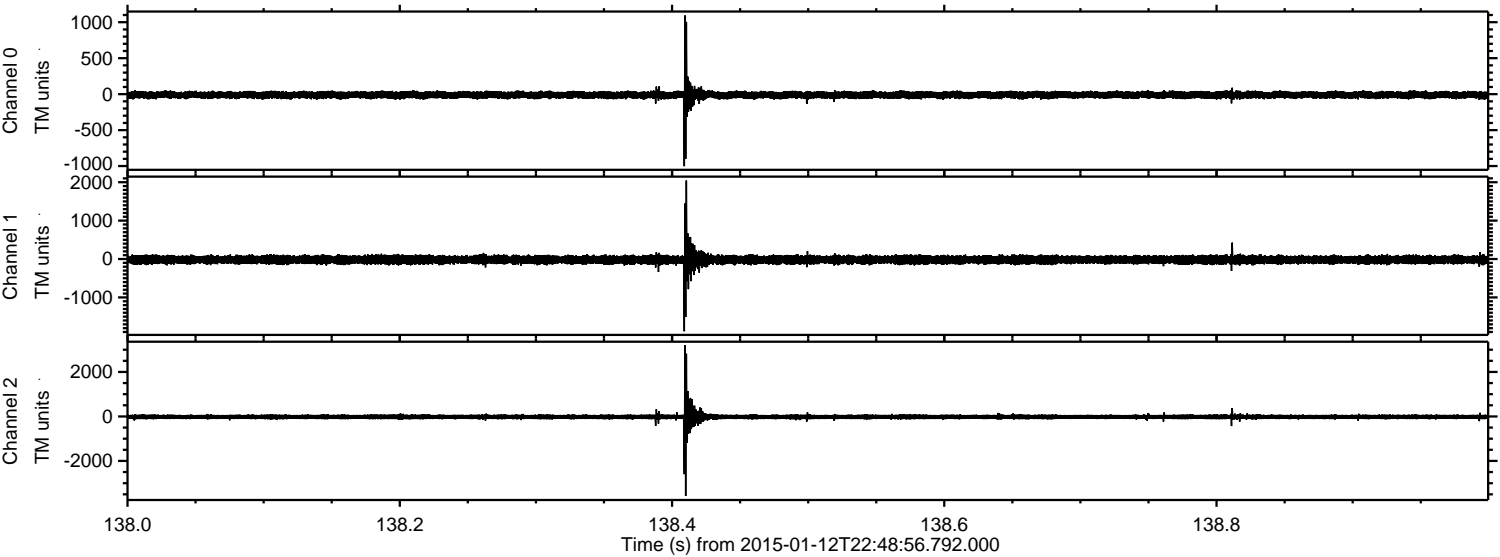

Processed Mon Jan 12 23:56:11 2015 by ELM ver.2012-10-06 from 001\_\_elm20150112\_224855\_\_dat00.bin

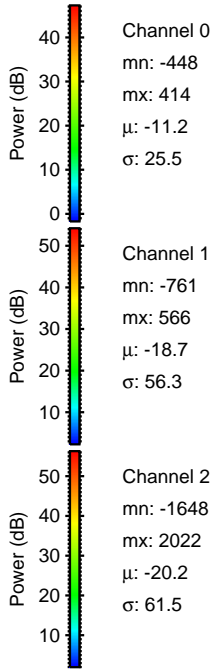
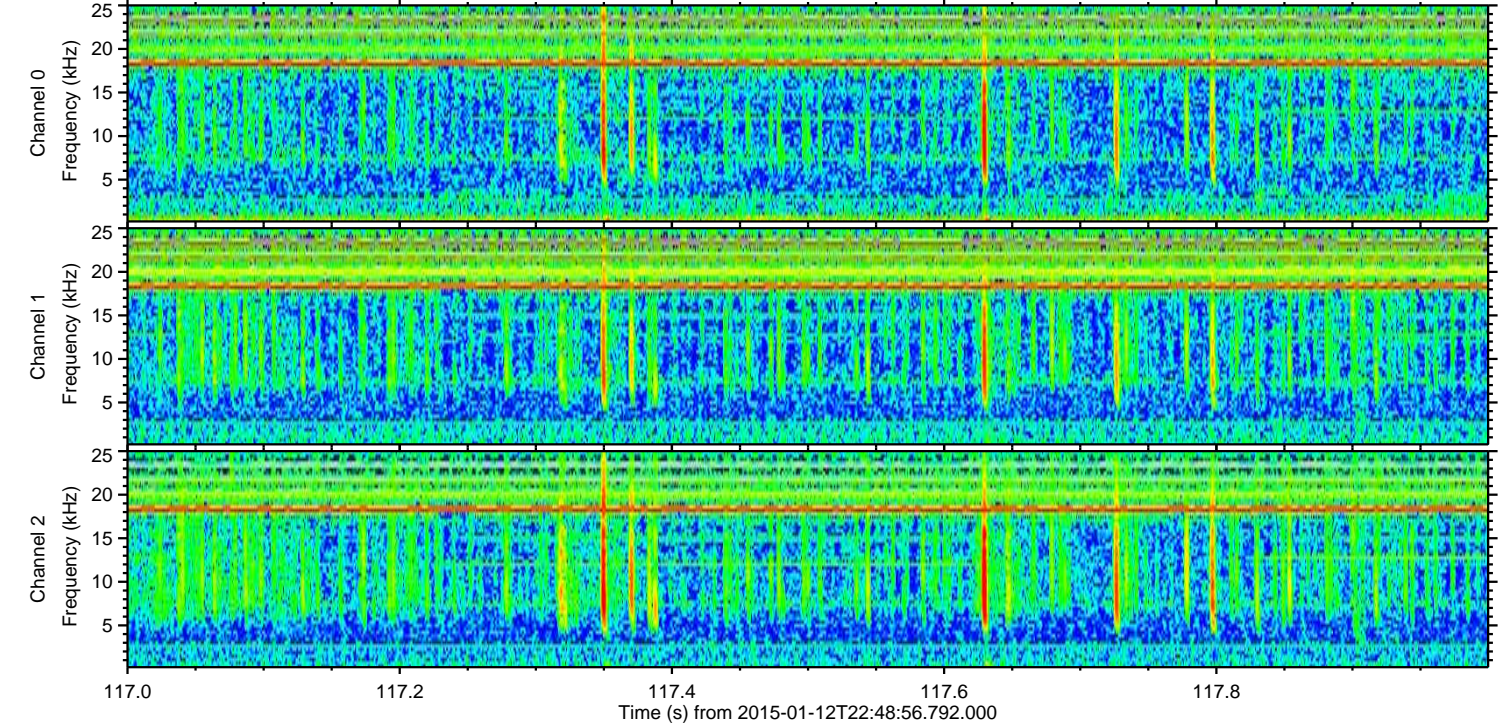
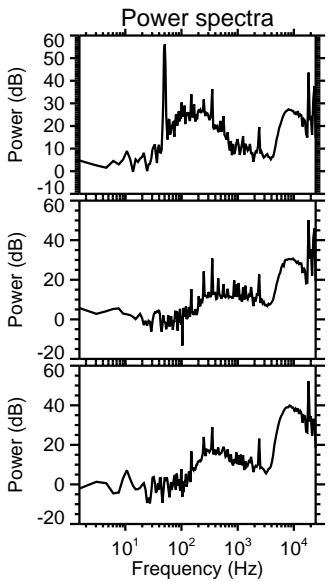
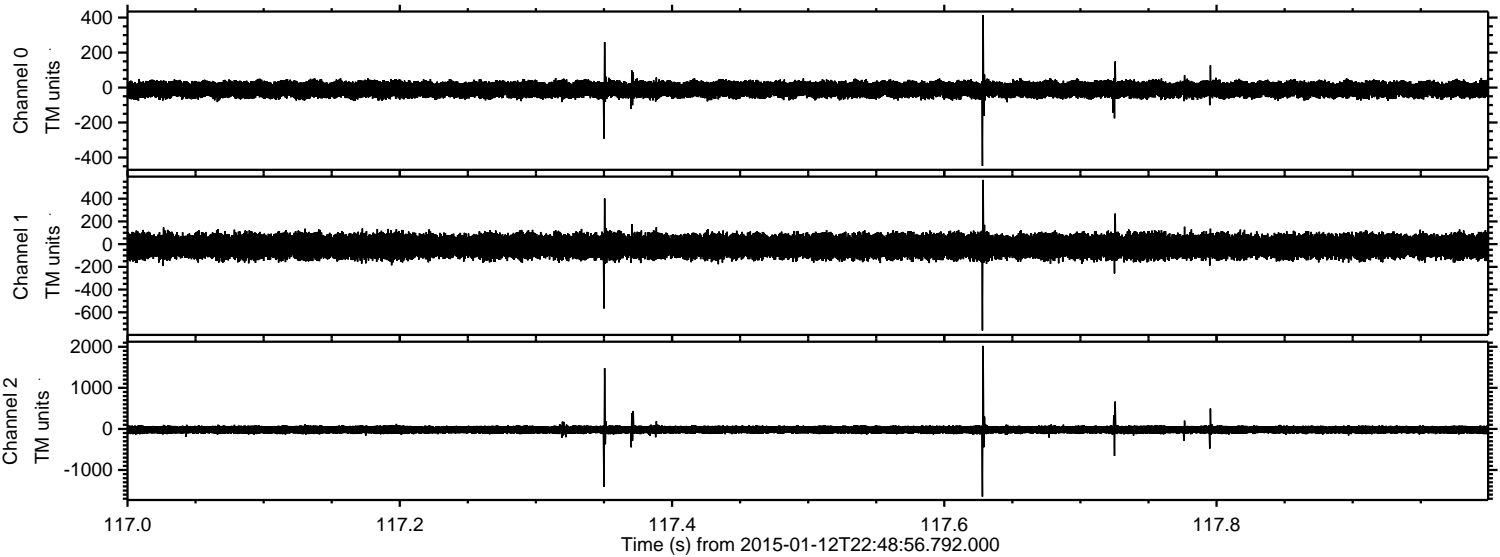

Channel 0  
mn: -448  
mx: 414  
 $\mu$ : -11.2  
 $\sigma$ : 25.5

Channel 1  
mn: -761  
mx: 566  
 $\mu$ : -18.7  
 $\sigma$ : 56.3

Channel 2  
mn: -1648  
mx: 2022  
 $\mu$ : -20.2  
 $\sigma$ : 61.5

ELMAVAN 3D WAVEFORMS (Measured data sampled at 50 kHz) 49793 packets of 144 samples from 2015-01-12T22:48:56.792.000. Part 78/144

Processed Mon Jan 12 23:56:12 2015 by ELM ver.2012-10-06 from 001\_\_elm20150112\_224855\_\_dat00.bin

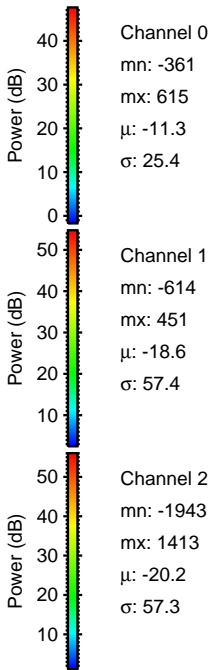
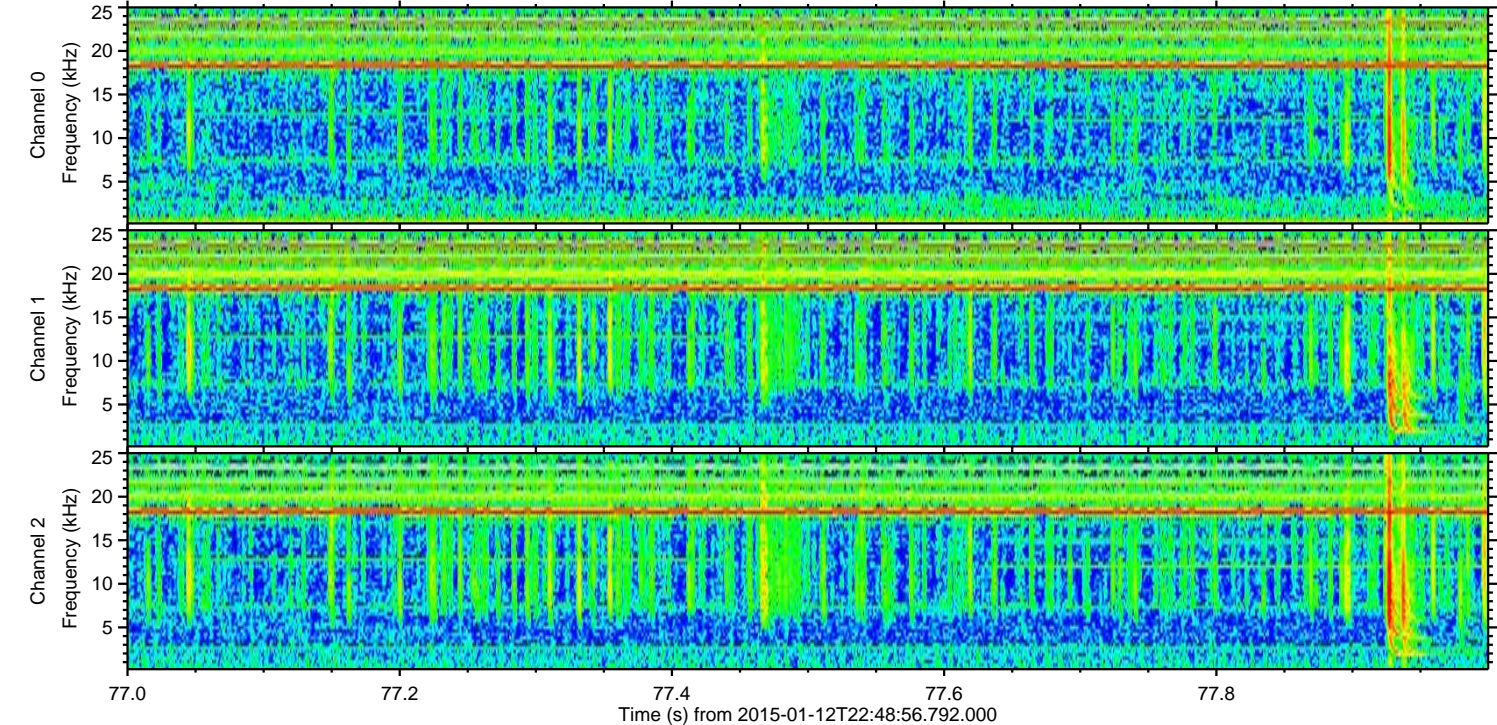
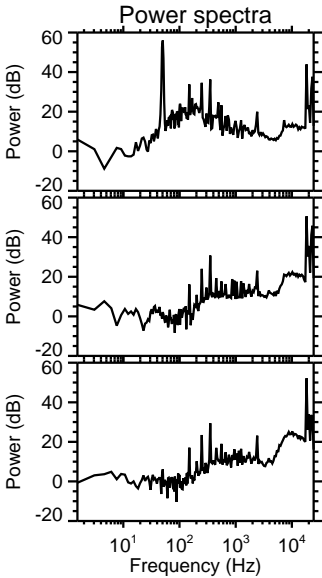
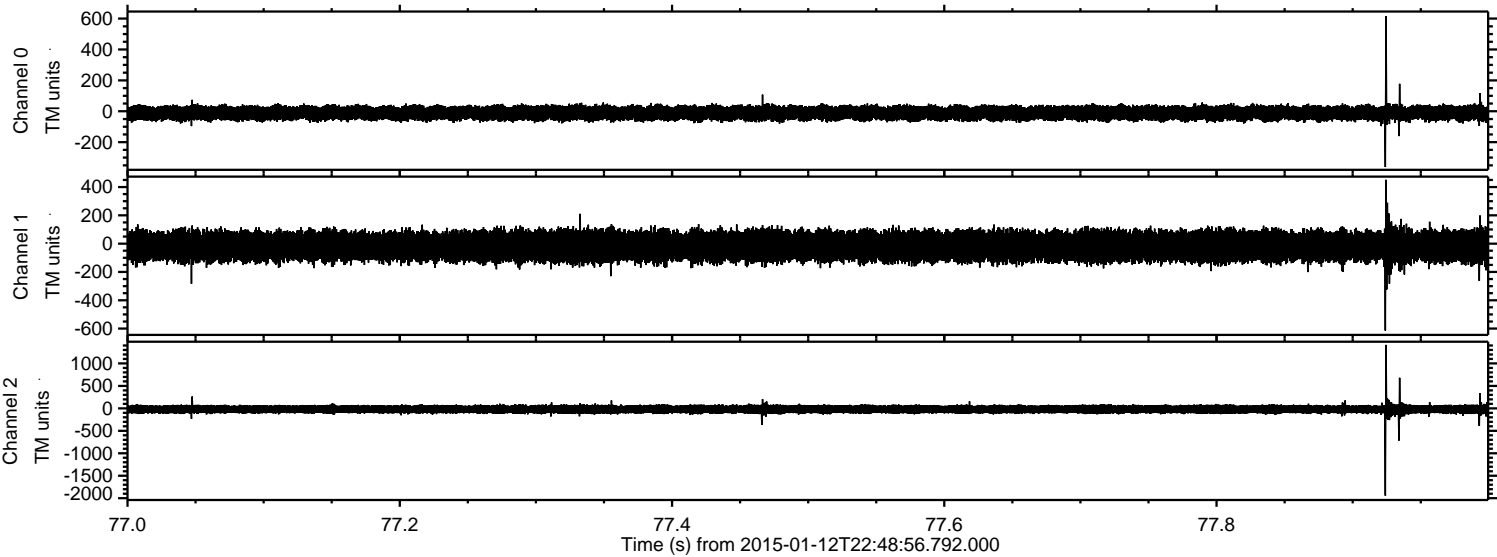

ELMAVAN 3D WAVEFORMS (Measured data sampled at 50 kHz) 49793 packets of 144 samples from 2015-01-12T22:48:56.792.000. Part 74/144

Processed Mon Jan 12 23:56:13 2015 by ELM ver.2012-10-06 from 001\_\_elm20150112\_224855\_\_dat00.bin

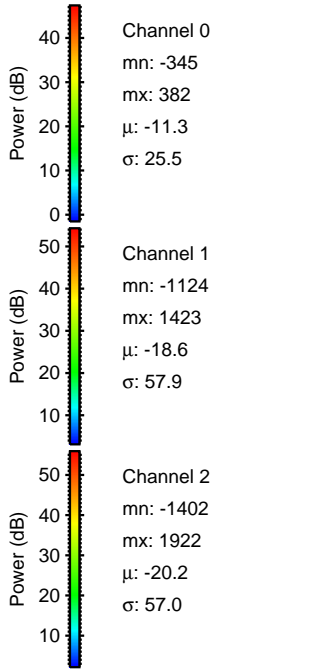
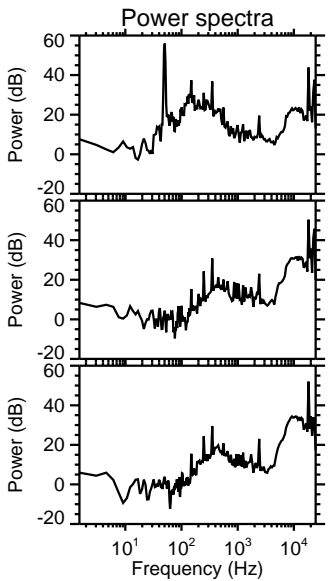
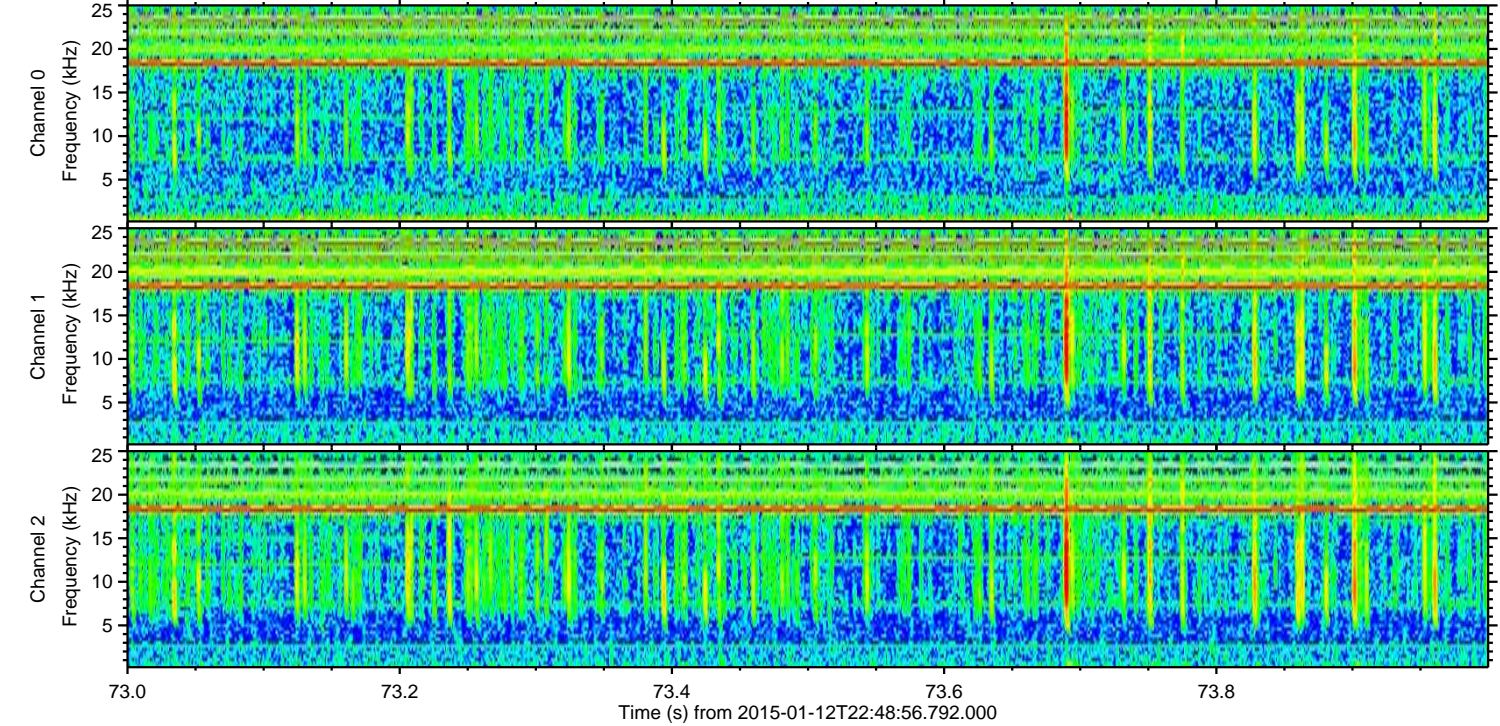
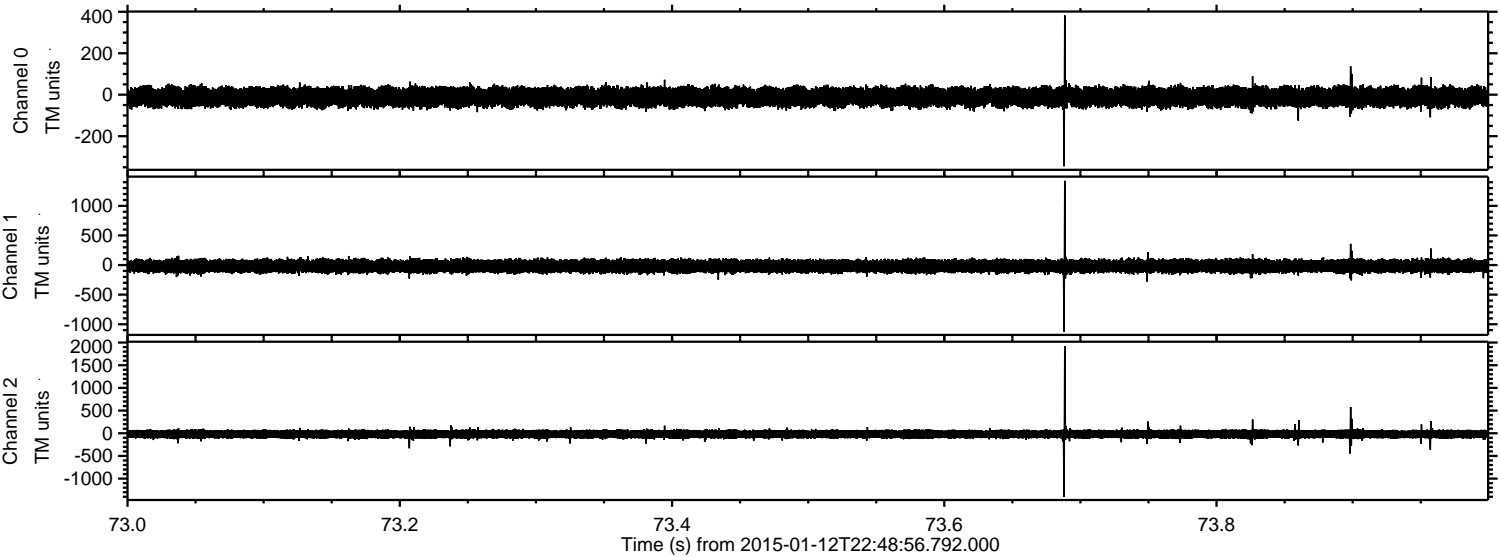

Processed Mon Jan 12 23:56:14 2015 by ELM ver.2012-10-06 from 001\_\_elm20150112\_224855\_\_dat00.bin

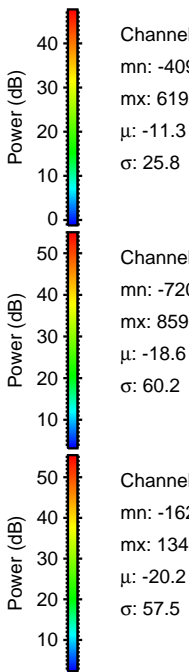
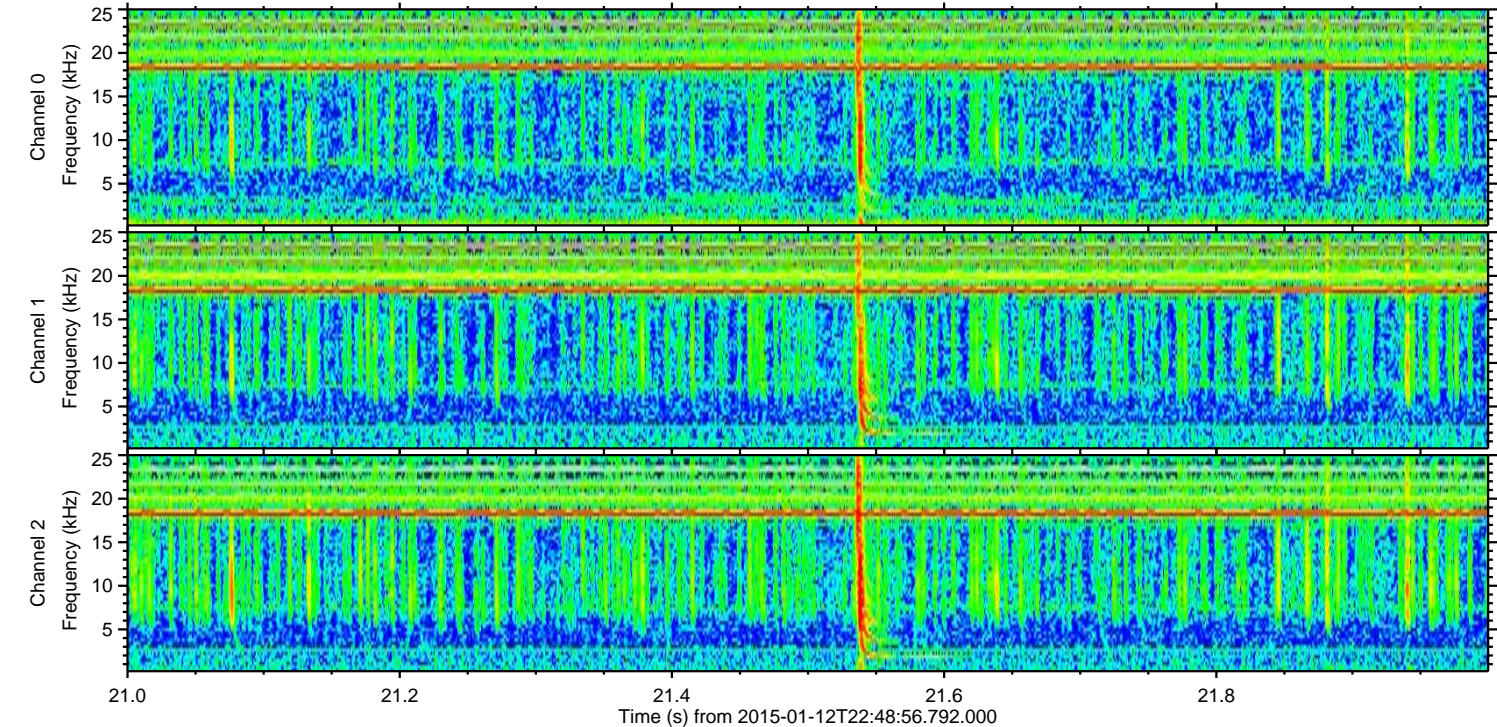
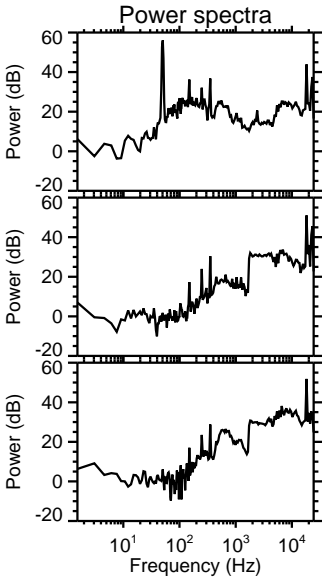
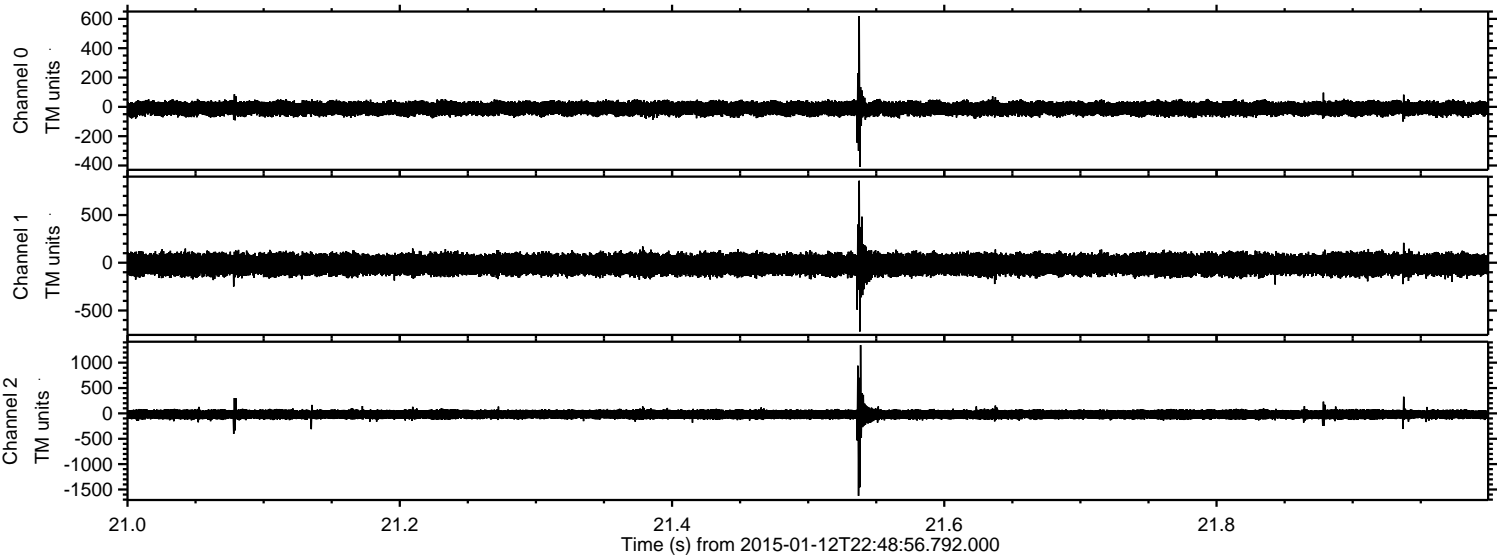

Channel 0  
mn: -409  
mx: 619  
 $\mu$ : -11.3  
 $\sigma$ : 25.8

Channel 1  
mn: -720  
mx: 859  
 $\mu$ : -18.6  
 $\sigma$ : 60.2

Channel 2  
mn: -1626  
mx: 1346  
 $\mu$ : -20.2  
 $\sigma$ : 57.5

Processed Mon Jan 12 23:56:15 2015 by ELM ver.2012-10-06 from 001\_\_elm20150112\_224855\_\_dat00.bin

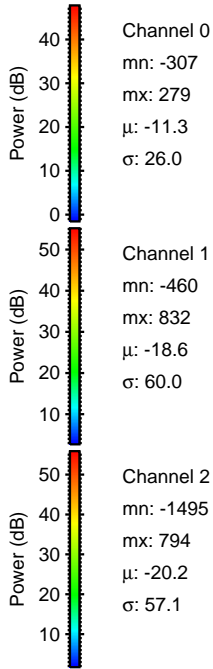
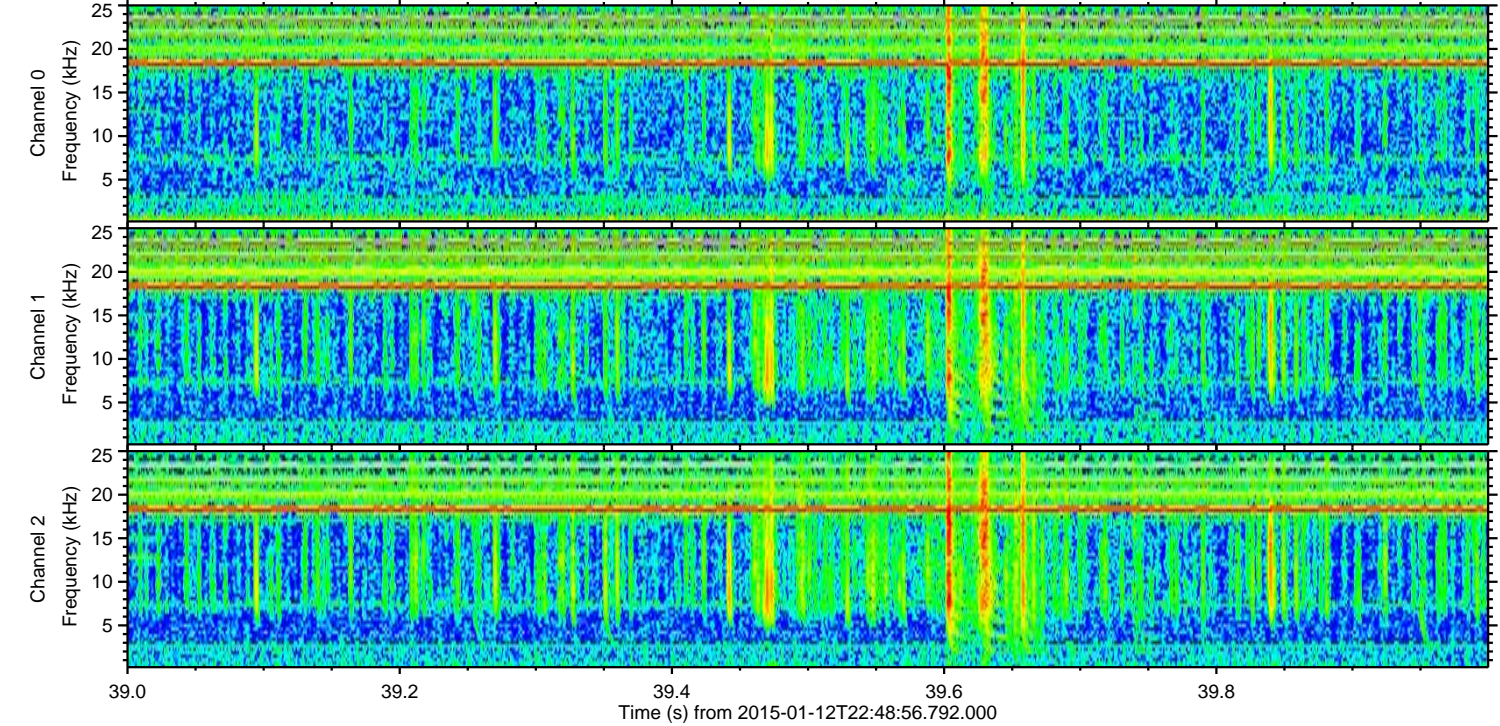
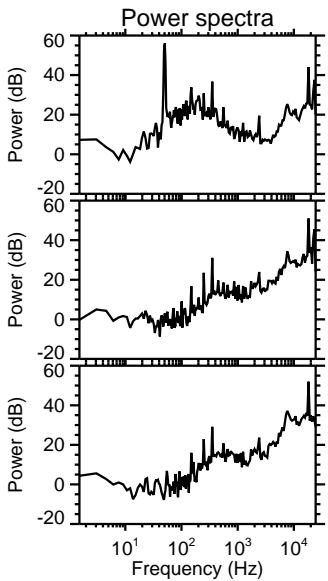
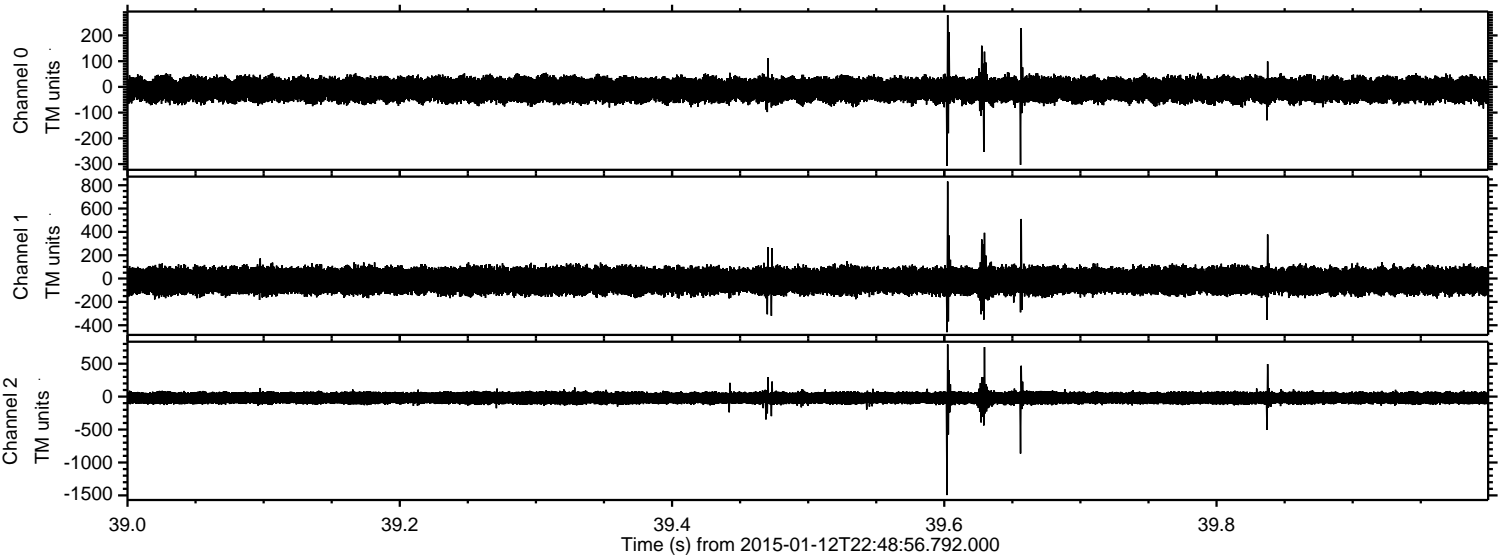

Channel 0  
mn: -307  
mx: 279  
 $\mu$ : -11.3  
 $\sigma$ : 26.0

Channel 1  
mn: -460  
mx: 832  
 $\mu$ : -18.6  
 $\sigma$ : 60.0

Channel 2  
mn: -1495  
mx: 794  
 $\mu$ : -20.2  
 $\sigma$ : 57.1

Processed Mon Jan 12 23:56:16 2015 by ELM ver.2012-10-06 from 001\_\_elm20150112\_224855\_\_dat00.bin

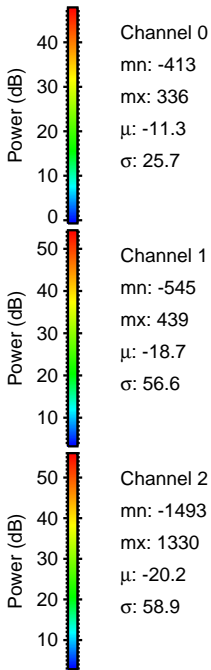
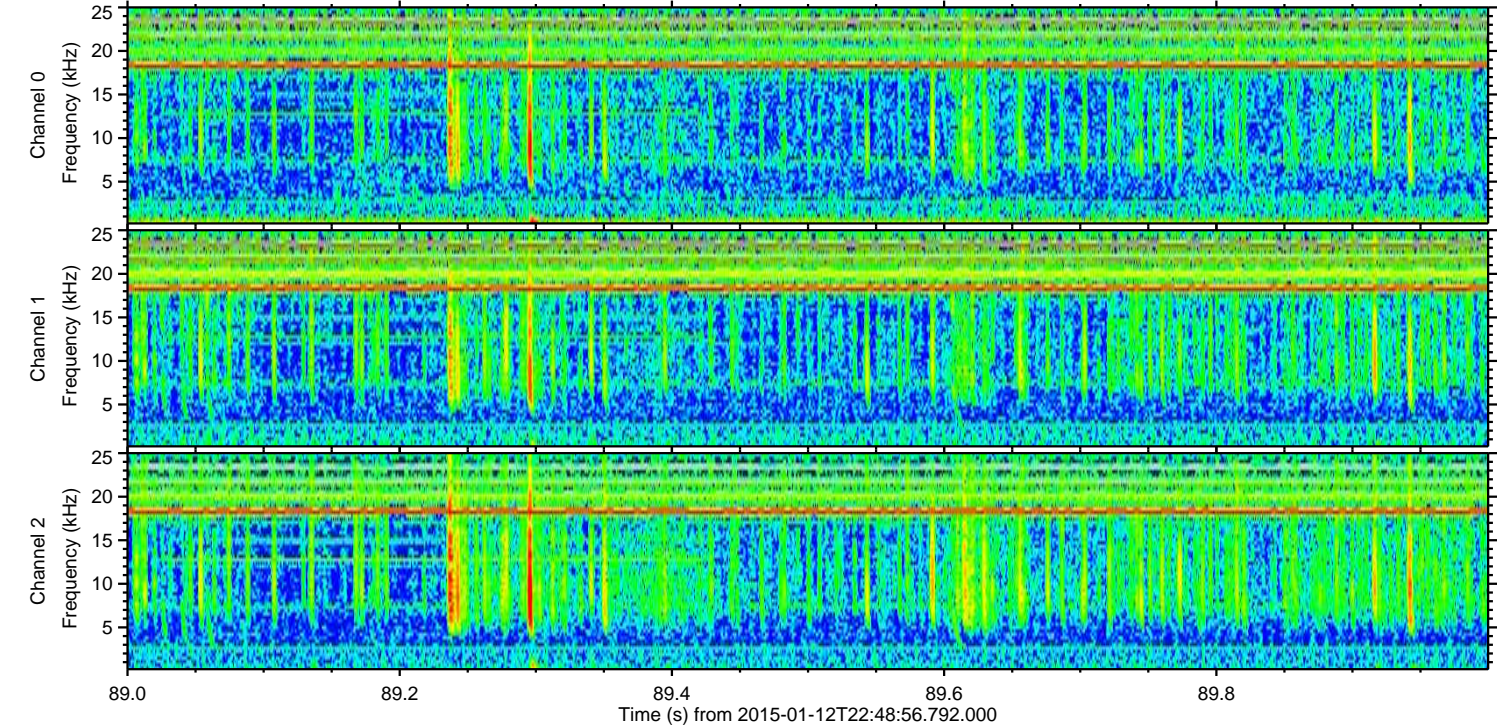
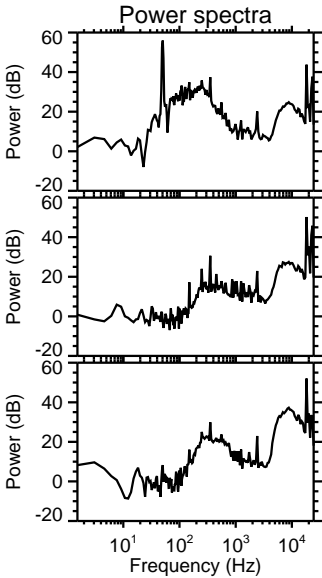
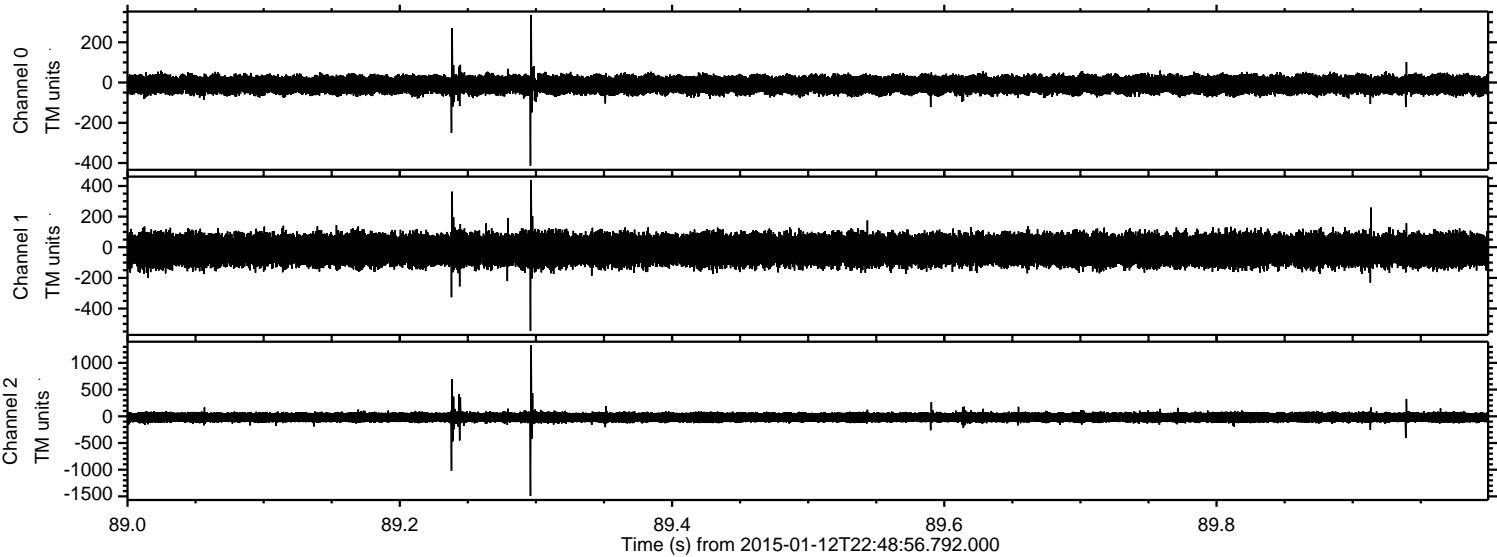

Processed Mon Jan 12 23:56:17 2015 by ELM ver.2012-10-06 from 001\_\_elm20150112\_224855\_\_dat00.bin

