

# ELMAVAN 3D WAVEFORMS (Measured data sampled at 50 kHz) 49788 packets of 144 samples from 2015-01-12T20:58:53.109.999.

Processed Mon Jan 12 22:06:12 2015 by ELM ver.2012-10-06 from 001\_\_elm20150112\_205852\_\_dat00.bin

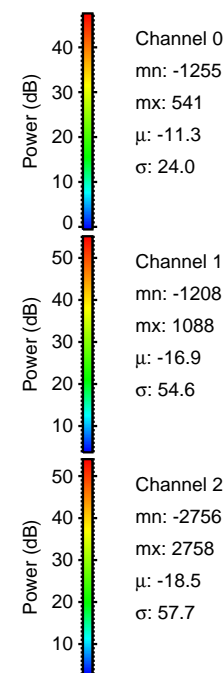

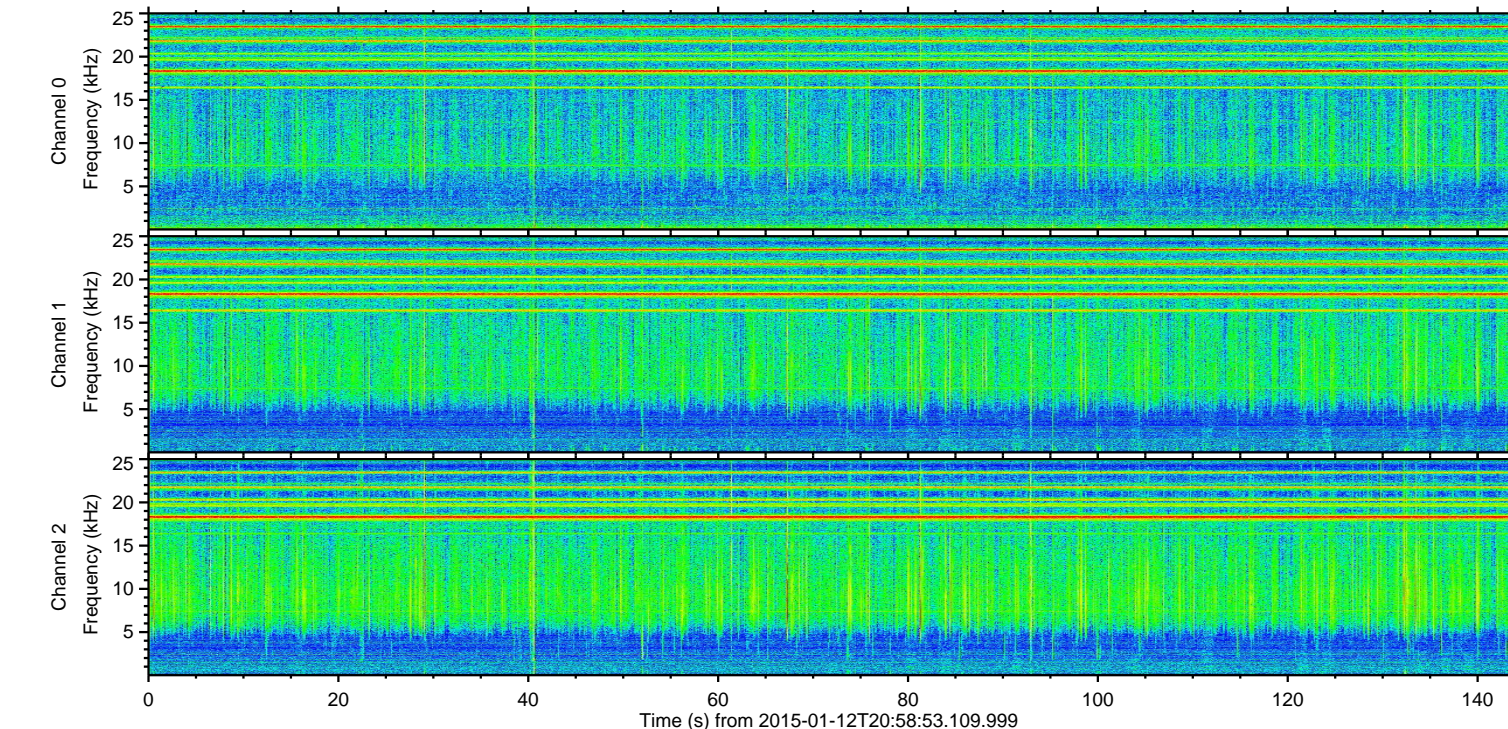
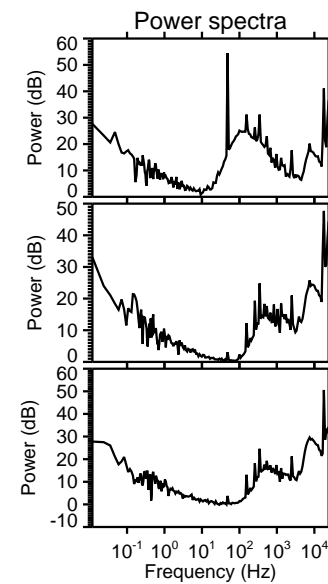
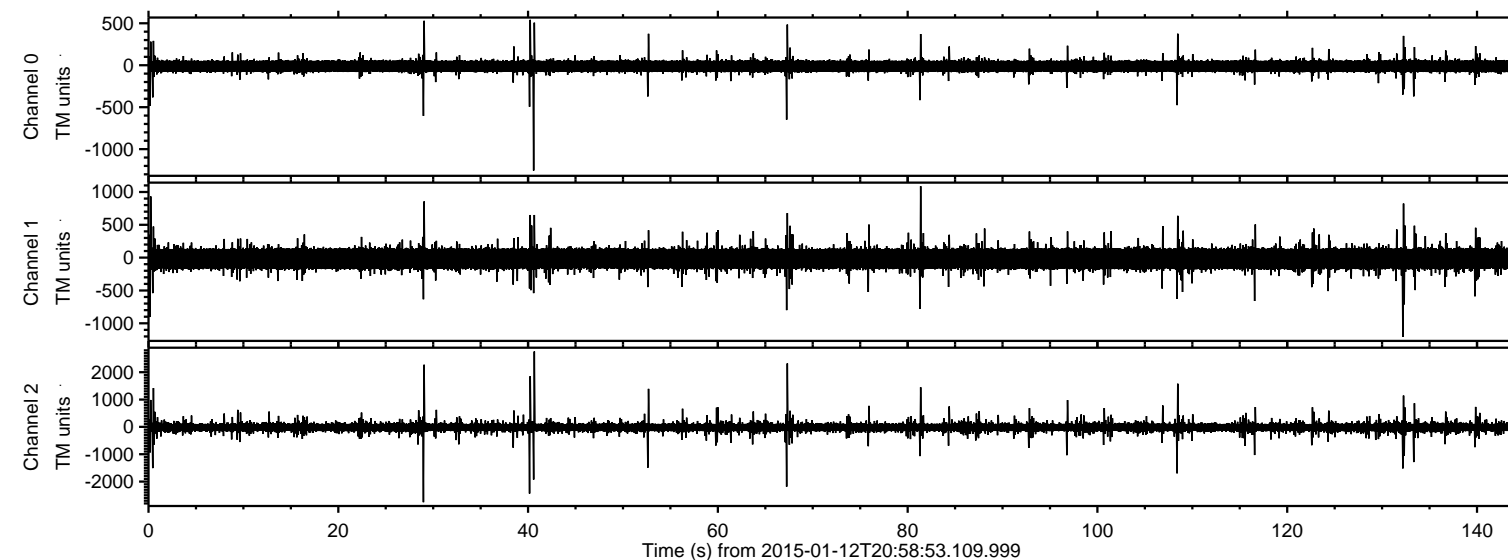

ELMAVAN 3D WAVEFORMS (Measured data sampled at 50 kHz) 49788 packets of 144 samples from 2015-01-12T20:58:53.109.999. Part 41/144

Processed Mon Jan 12 22:06:24 2015 by ELM ver.2012-10-06 from 001\_elm20150112\_205852\_\_dat00.bin

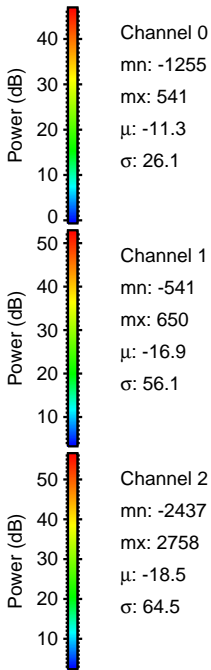
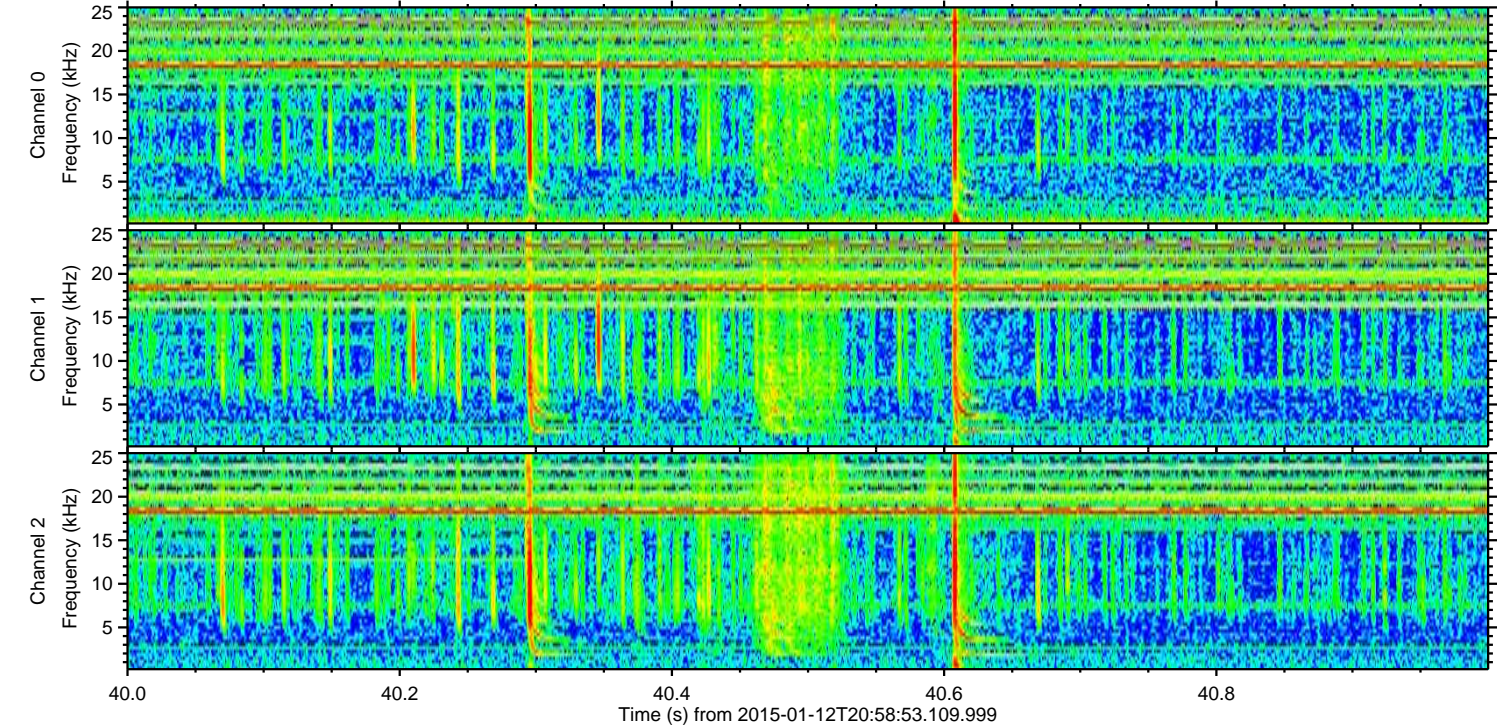
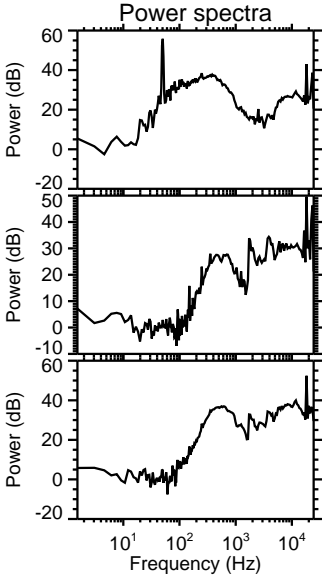
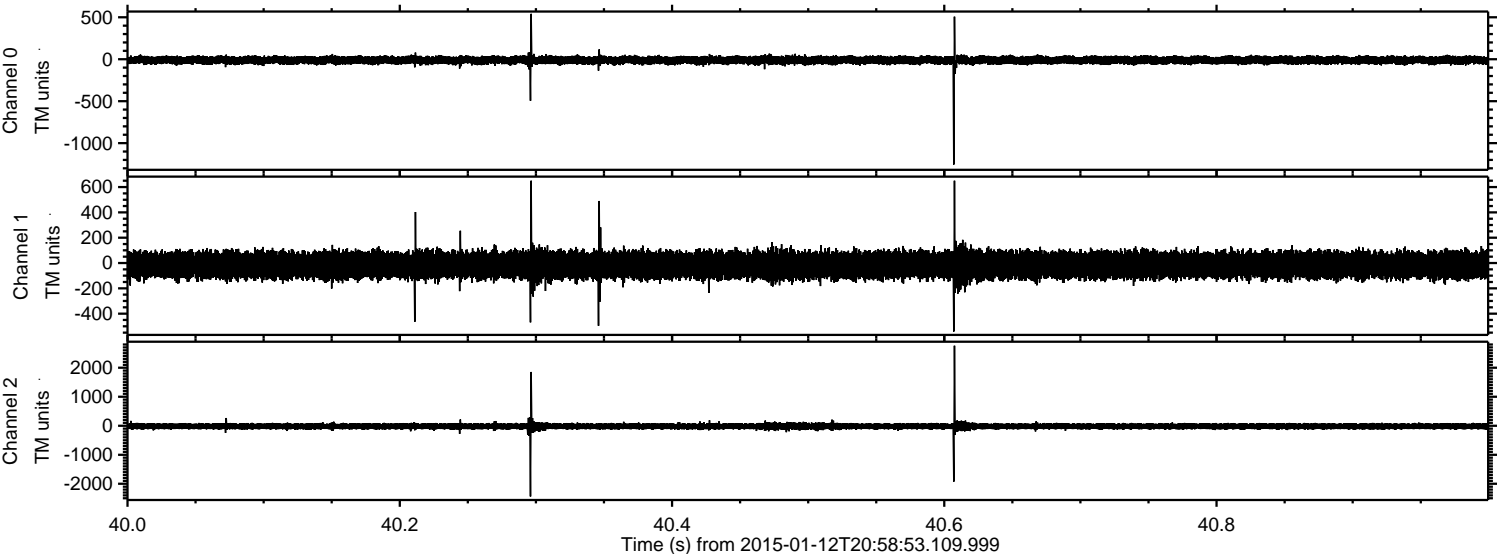



ELMAVAN 3D WAVEFORMS (Measured data sampled at 50 kHz) 49788 packets of 144 samples from 2015-01-12T20:58:53.109.999. Part 30/144

Processed Mon Jan 12 22:06:25 2015 by ELM ver.2012-10-06 from 001\_\_elm20150112\_205852\_\_dat00.bin

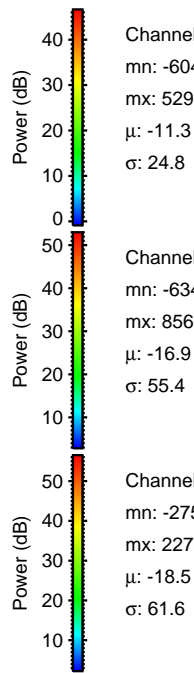
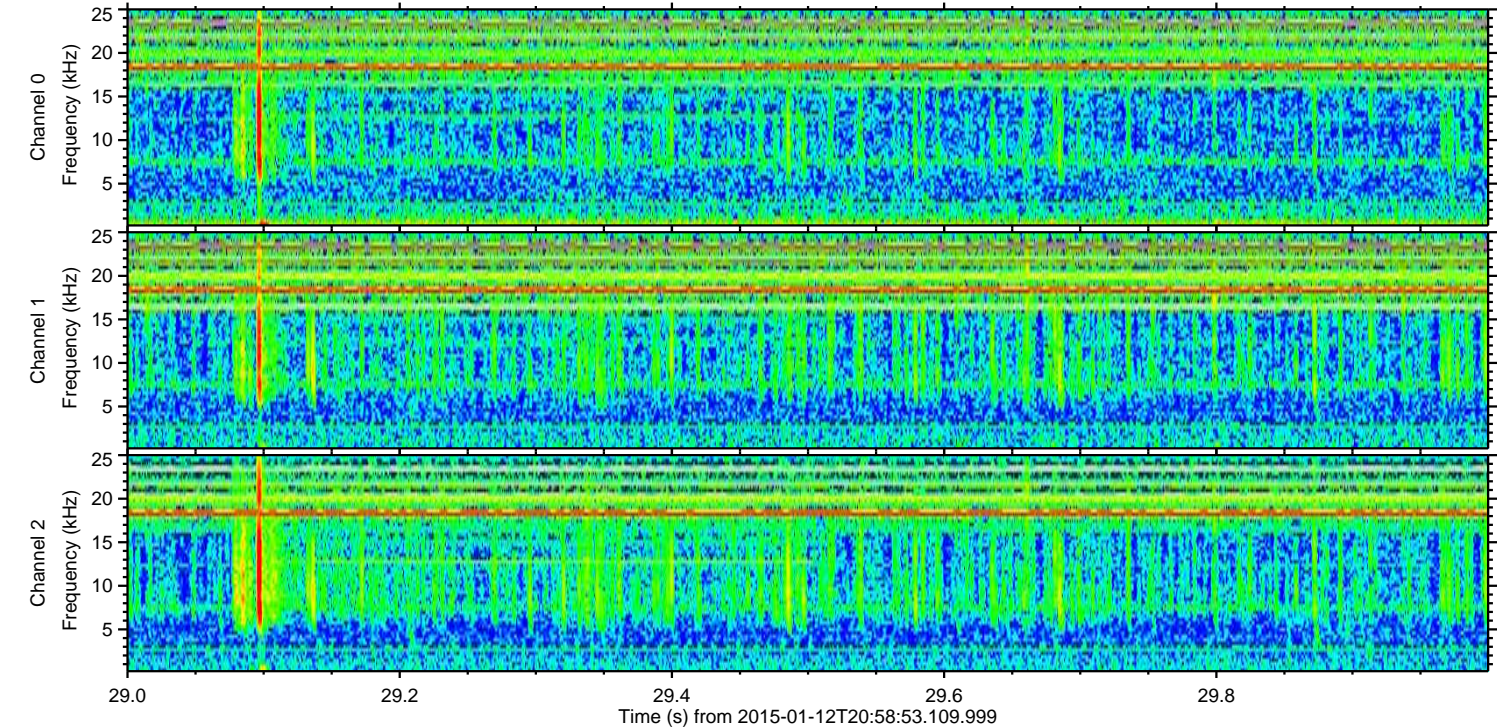
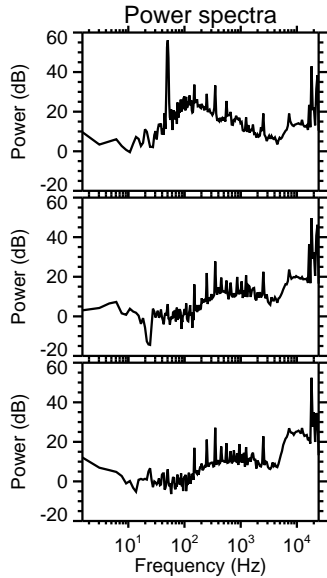
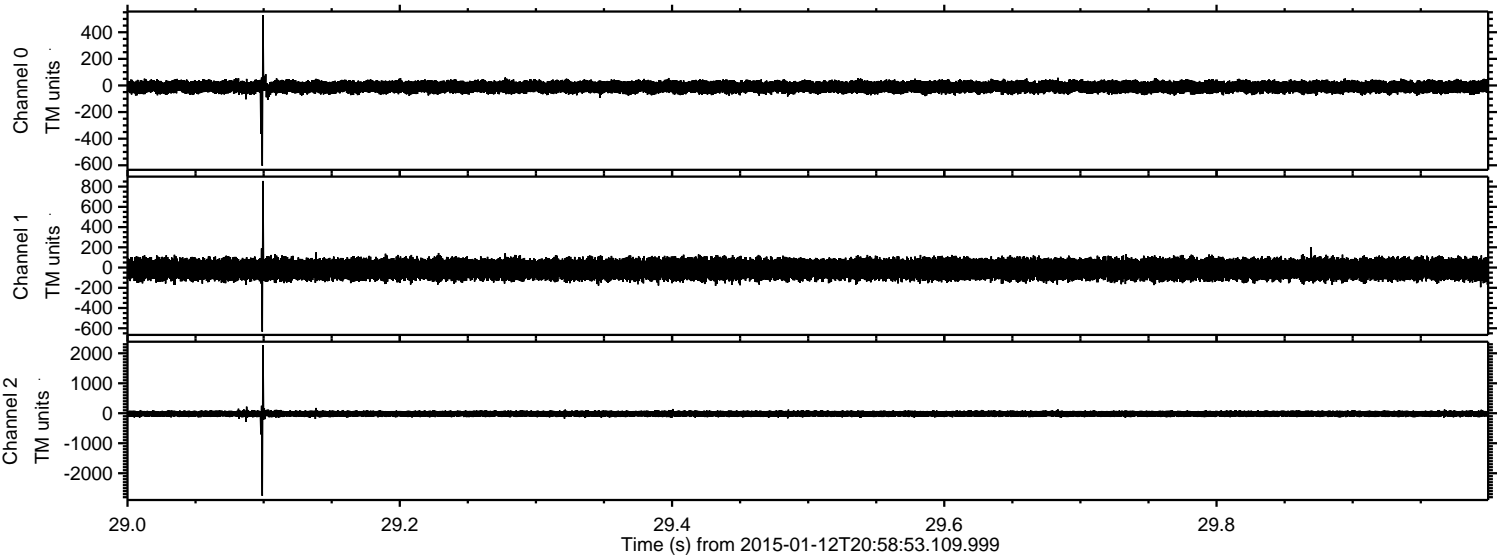

Channel 0  
mn: -604  
mx: 529  
 $\mu$ : -11.3  
 $\sigma$ : 24.8

Channel 1  
mn: -634  
mx: 856  
 $\mu$ : -16.9  
 $\sigma$ : 55.4

Channel 2  
mn: -2756  
mx: 2273  
 $\mu$ : -18.5  
 $\sigma$ : 61.6



ELMAVAN 3D WAVEFORMS (Measured data sampled at 50 kHz) 49788 packets of 144 samples from 2015-01-12T20:58:53.109.999. Part 68/144

Processed Mon Jan 12 22:06:25 2015 by ELM ver.2012-10-06 from 001\_elm20150112\_205852\_\_dat00.bin

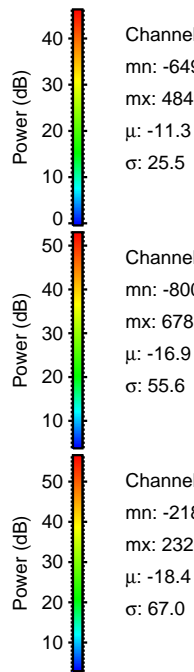
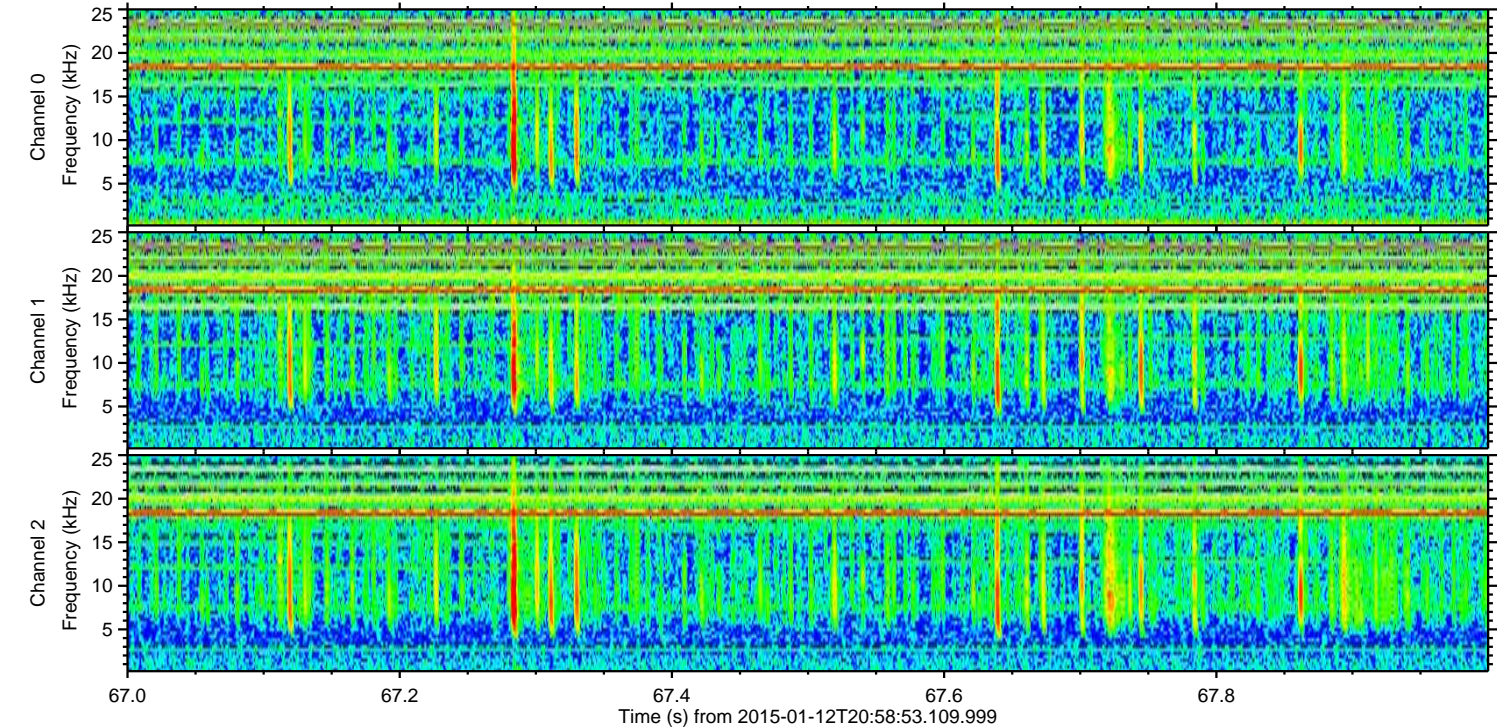
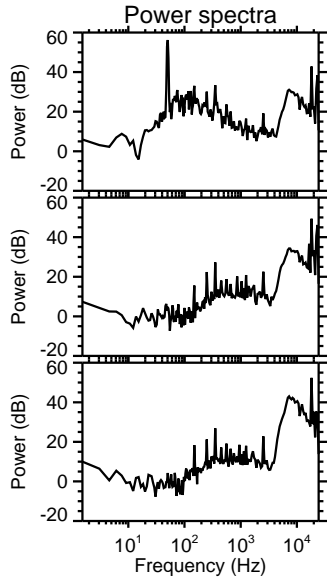
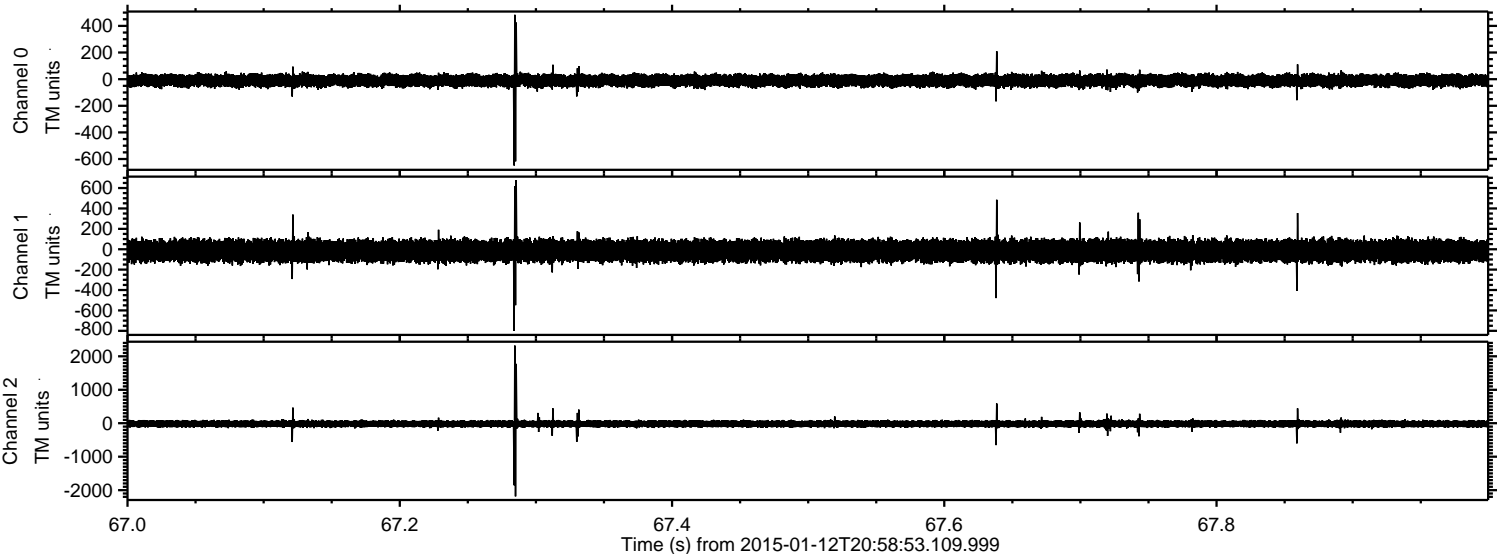

Channel 0

mn: -649  
mx: 484  
 $\mu$ : -11.3  
 $\sigma$ : 25.5

Channel 1

mn: -800  
mx: 678  
 $\mu$ : -16.9  
 $\sigma$ : 55.6

Channel 2

mn: -2185  
mx: 2320  
 $\mu$ : -18.4  
 $\sigma$ : 67.0



ELMAVAN 3D WAVEFORMS (Measured data sampled at 50 kHz) 49788 packets of 144 samples from 2015-01-12T20:58:53.109.999. Part 109/144

Processed Mon Jan 12 22:06:26 2015 by ELM ver.2012-10-06 from 001\_\_elm20150112\_205852\_\_dat00.bin

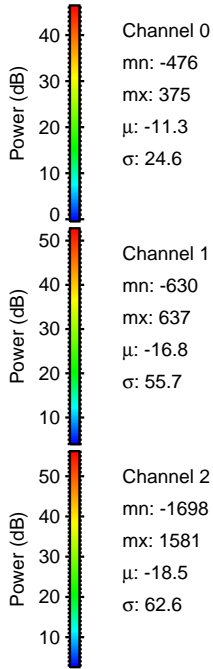
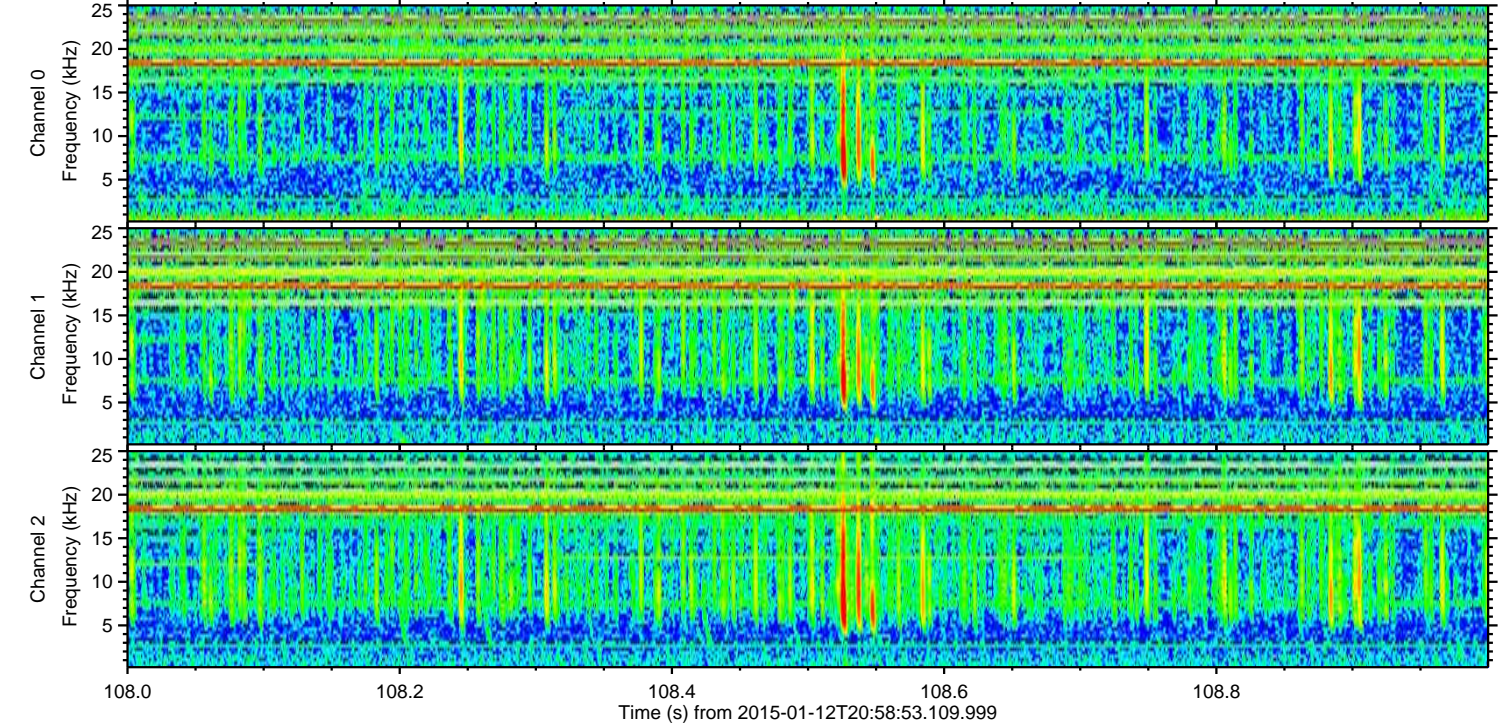
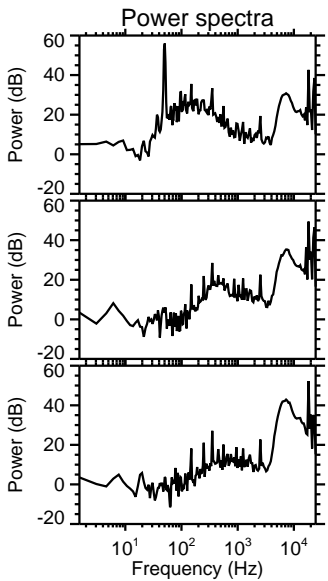
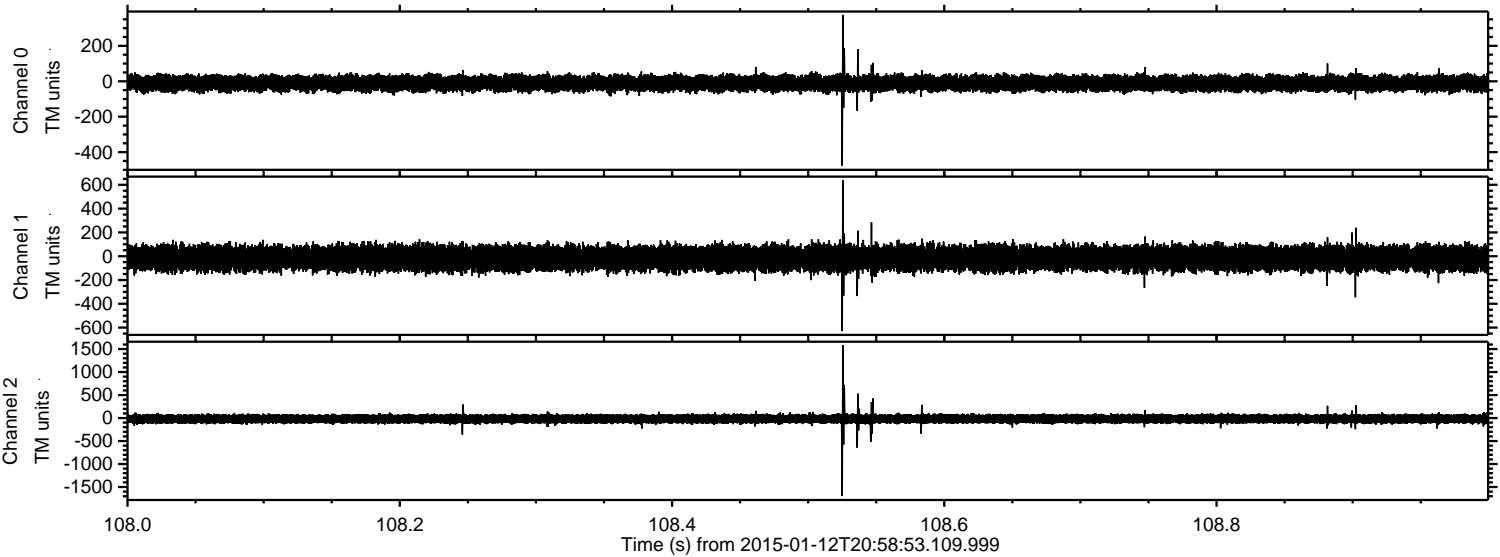



ELMAVAN 3D WAVEFORMS (Measured data sampled at 50 kHz) 49788 packets of 144 samples from 2015-01-12T20:58:53.109.999. Part 133/144

Processed Mon Jan 12 22:06:27 2015 by ELM ver.2012-10-06 from 001\_\_elm20150112\_205852\_\_dat00.bin

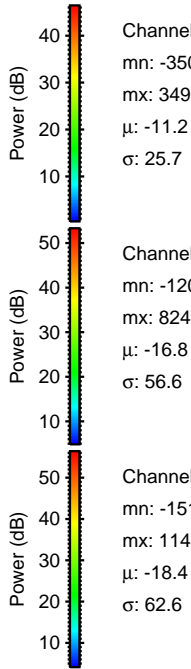
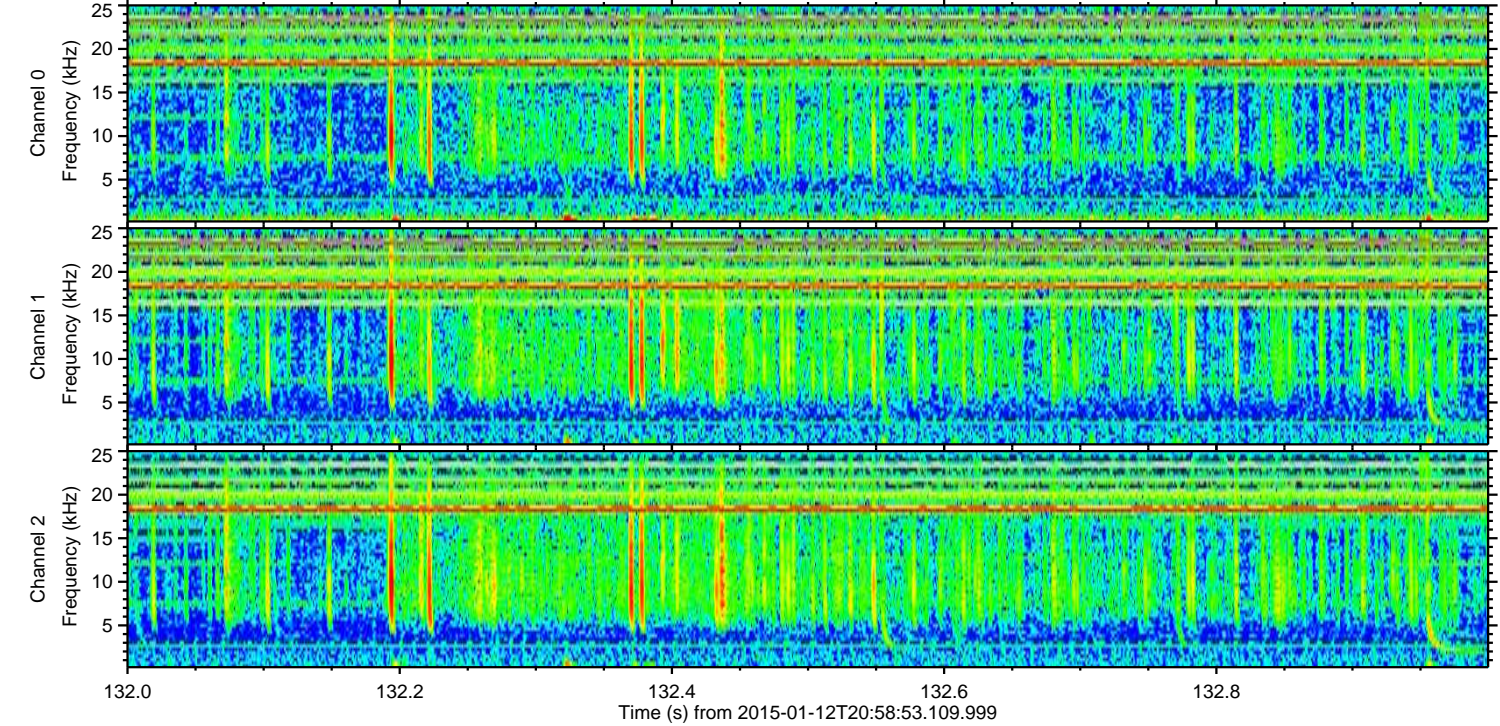
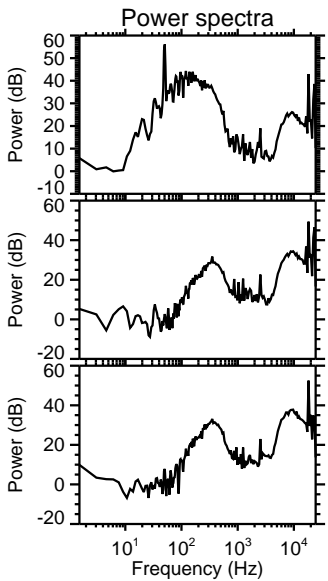
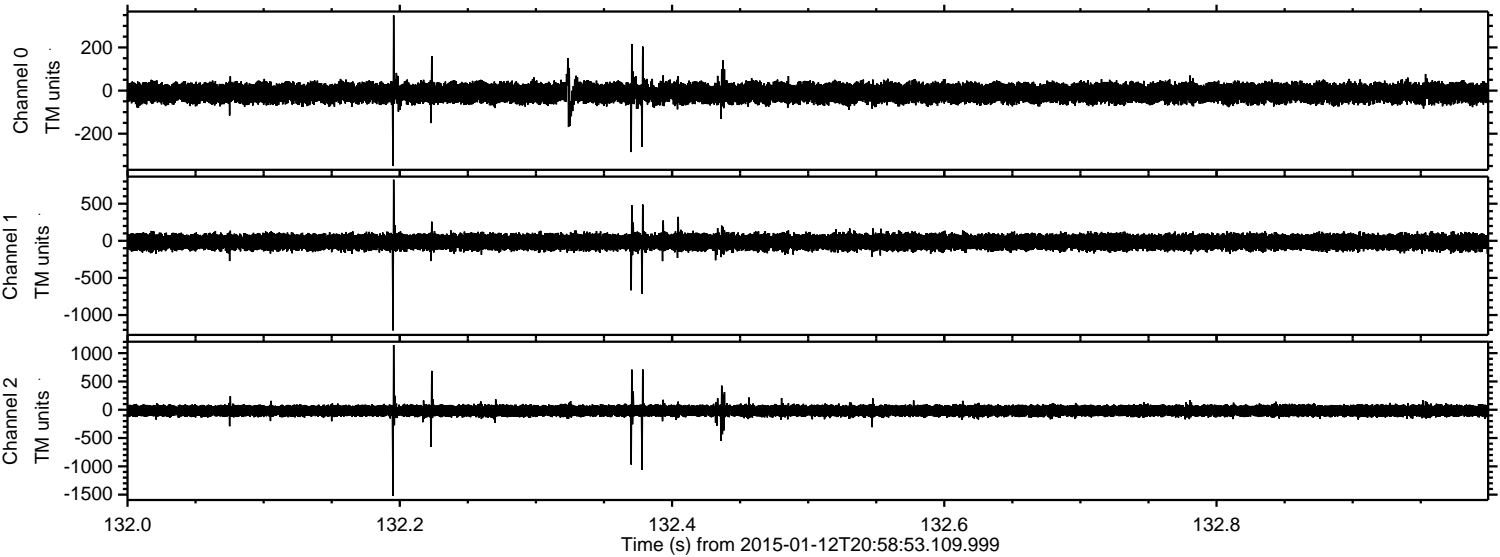

Channel 0  
mn: -350  
mx: 349  
 $\mu$ : -11.2  
 $\sigma$ : 25.7

Channel 1  
mn: -1208  
mx: 824  
 $\mu$ : -16.8  
 $\sigma$ : 56.6

Channel 2  
mn: -1519  
mx: 1145  
 $\mu$ : -18.4  
 $\sigma$ : 62.6



ELMAVAN 3D WAVEFORMS (Measured data sampled at 50 kHz) 49788 packets of 144 samples from 2015-01-12T20:58:53.109.999. Part 1/144

Processed Mon Jan 12 22:06:28 2015 by ELM ver.2012-10-06 from 001\_\_elm20150112\_205852\_\_dat00.bin

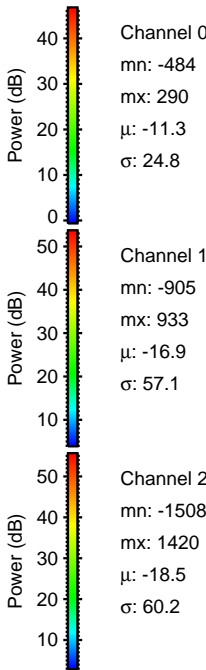
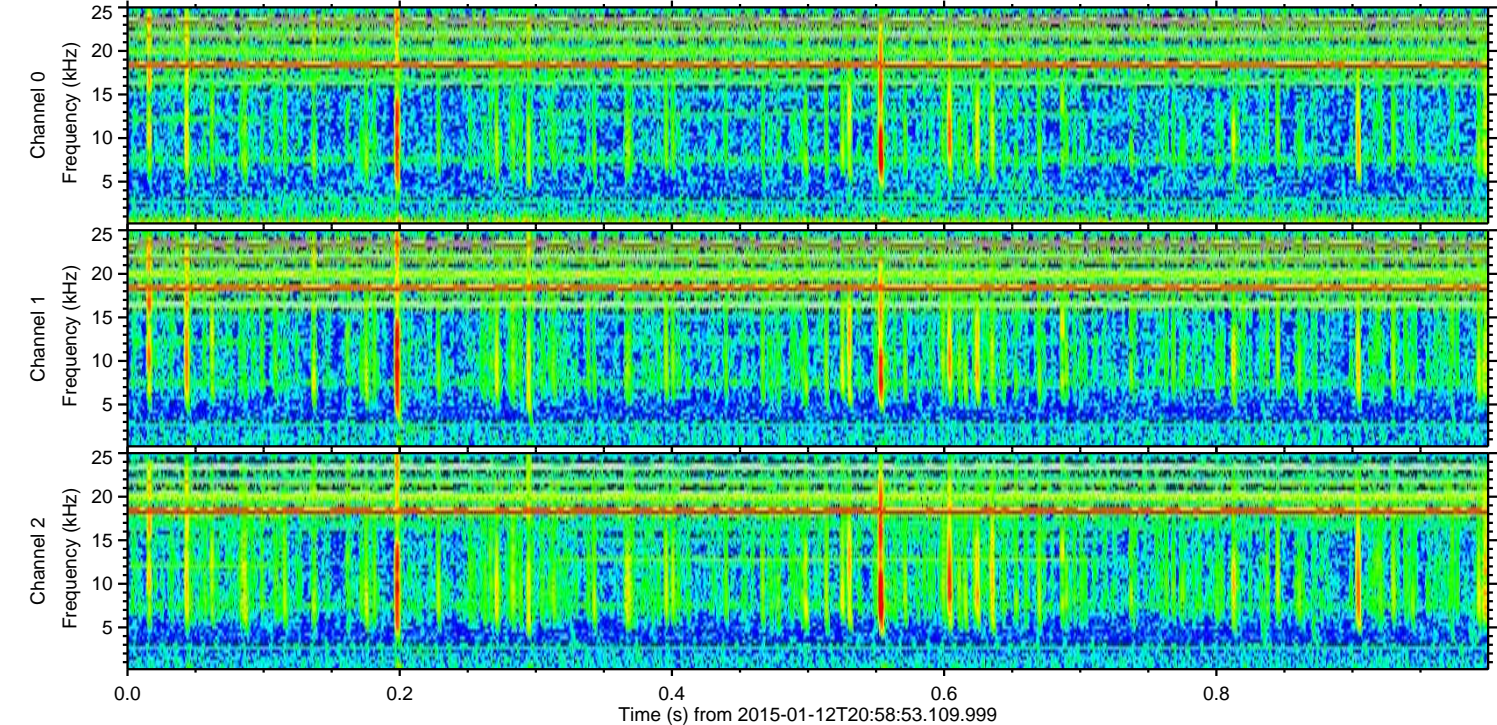
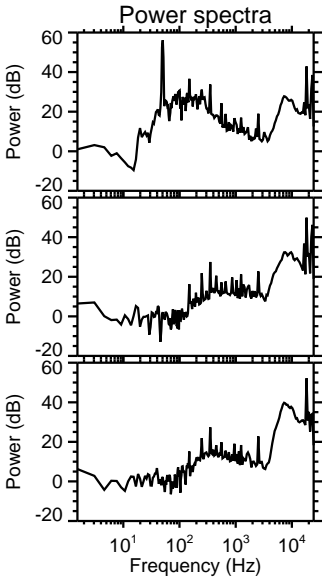
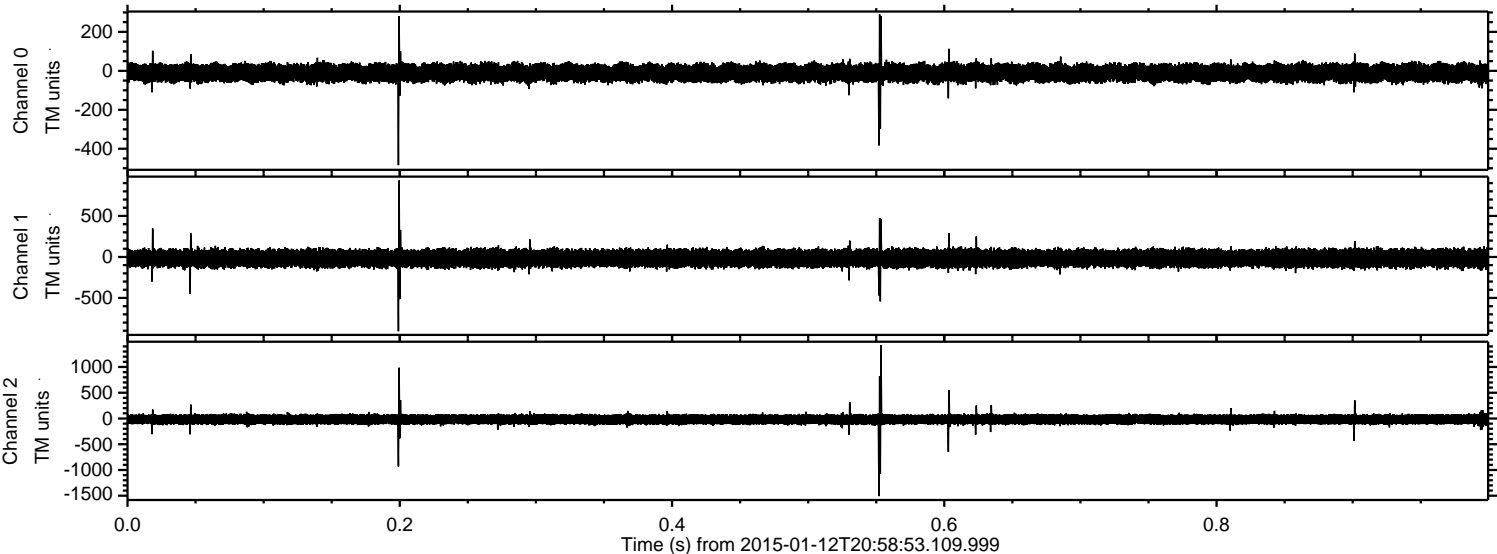



ELMAVAN 3D WAVEFORMS (Measured data sampled at 50 kHz) 49788 packets of 144 samples from 2015-01-12T20:58:53.109.999. Part 53/144

Processed Mon Jan 12 22:06:29 2015 by ELM ver.2012-10-06 from 001\_\_elm20150112\_205852\_\_dat00.bin

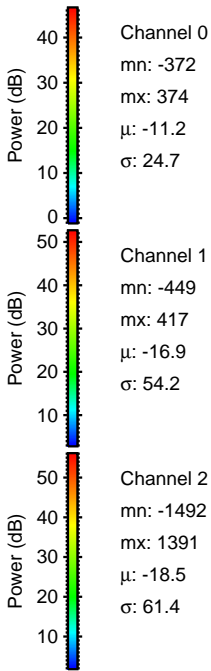
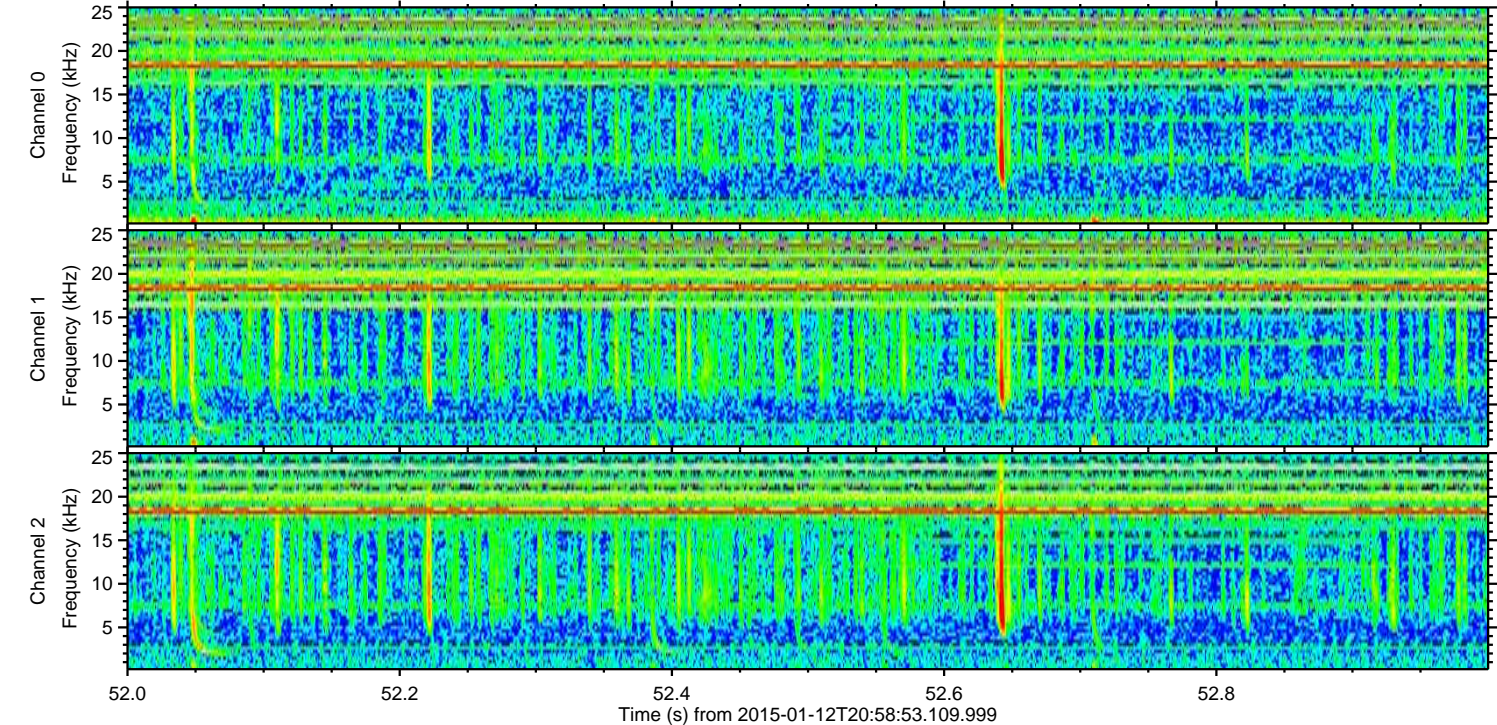
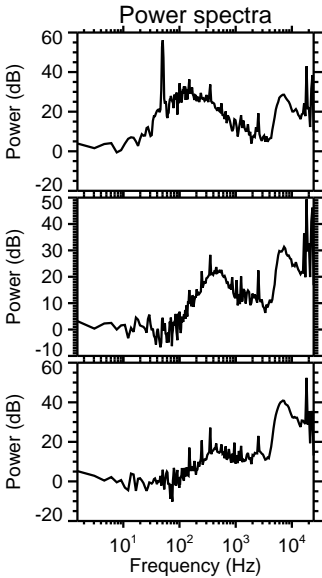
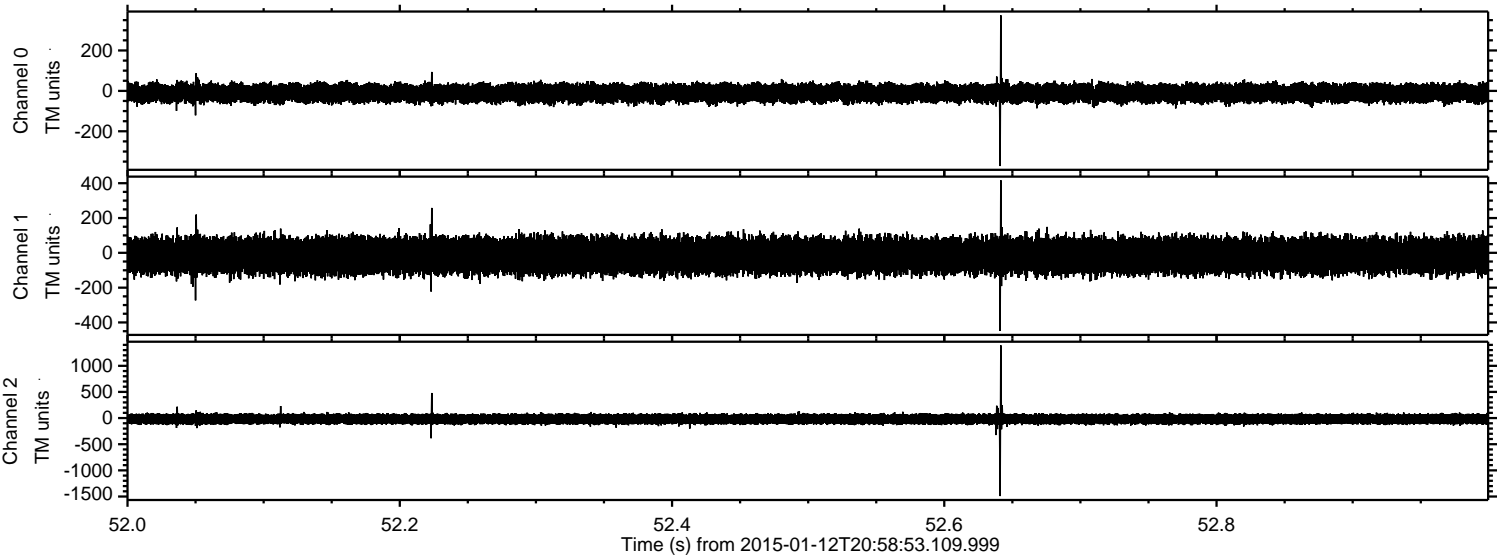



ELMAVAN 3D WAVEFORMS (Measured data sampled at 50 kHz) 49788 packets of 144 samples from 2015-01-12T20:58:53.109.999. Part 82/144

Processed Mon Jan 12 22:06:30 2015 by ELM ver.2012-10-06 from 001\_\_elm20150112\_205852\_\_dat00.bin

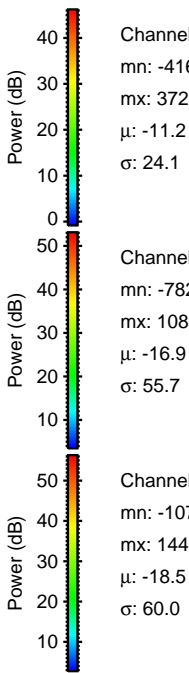
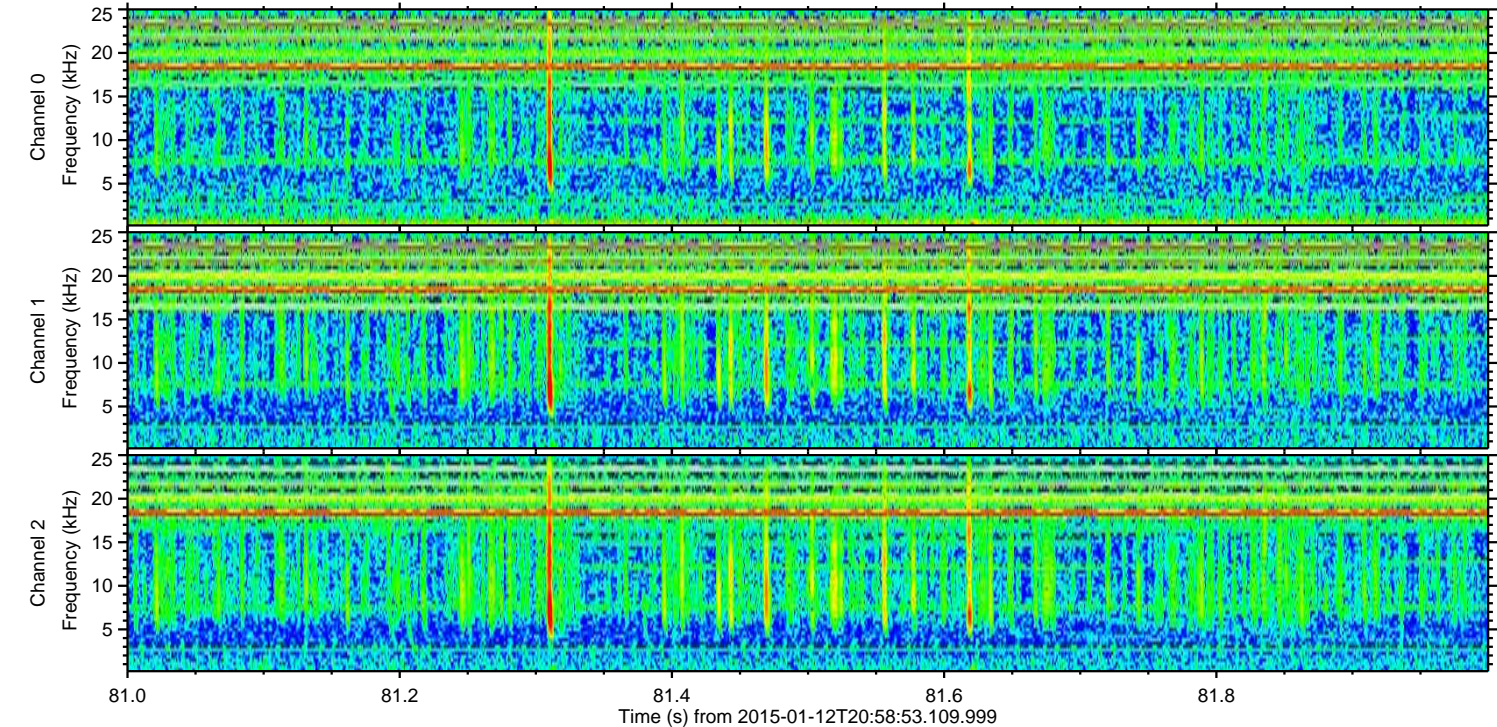
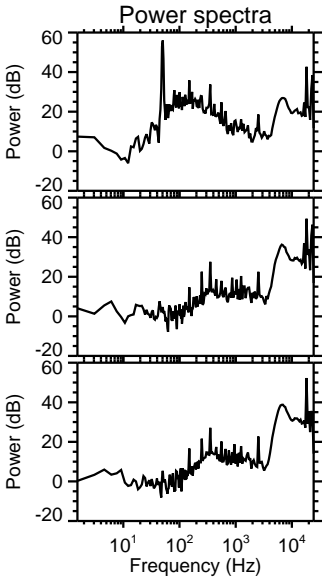
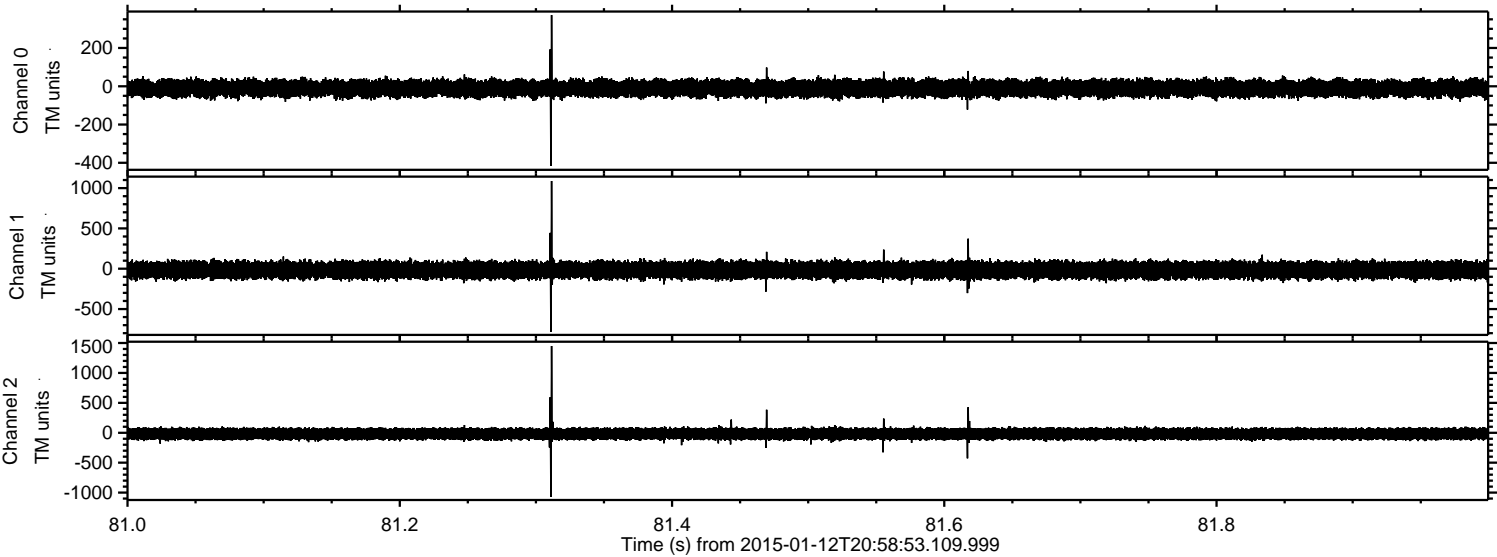



ELMAVAN 3D WAVEFORMS (Measured data sampled at 50 kHz) 49788 packets of 144 samples from 2015-01-12T20:58:53.109.999. Part 134/144

Processed Mon Jan 12 22:06:31 2015 by ELM ver.2012-10-06 from 001\_\_elm20150112\_205852\_\_dat00.bin

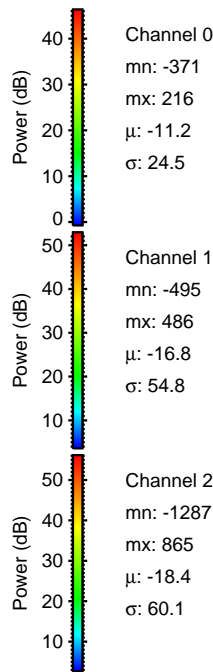
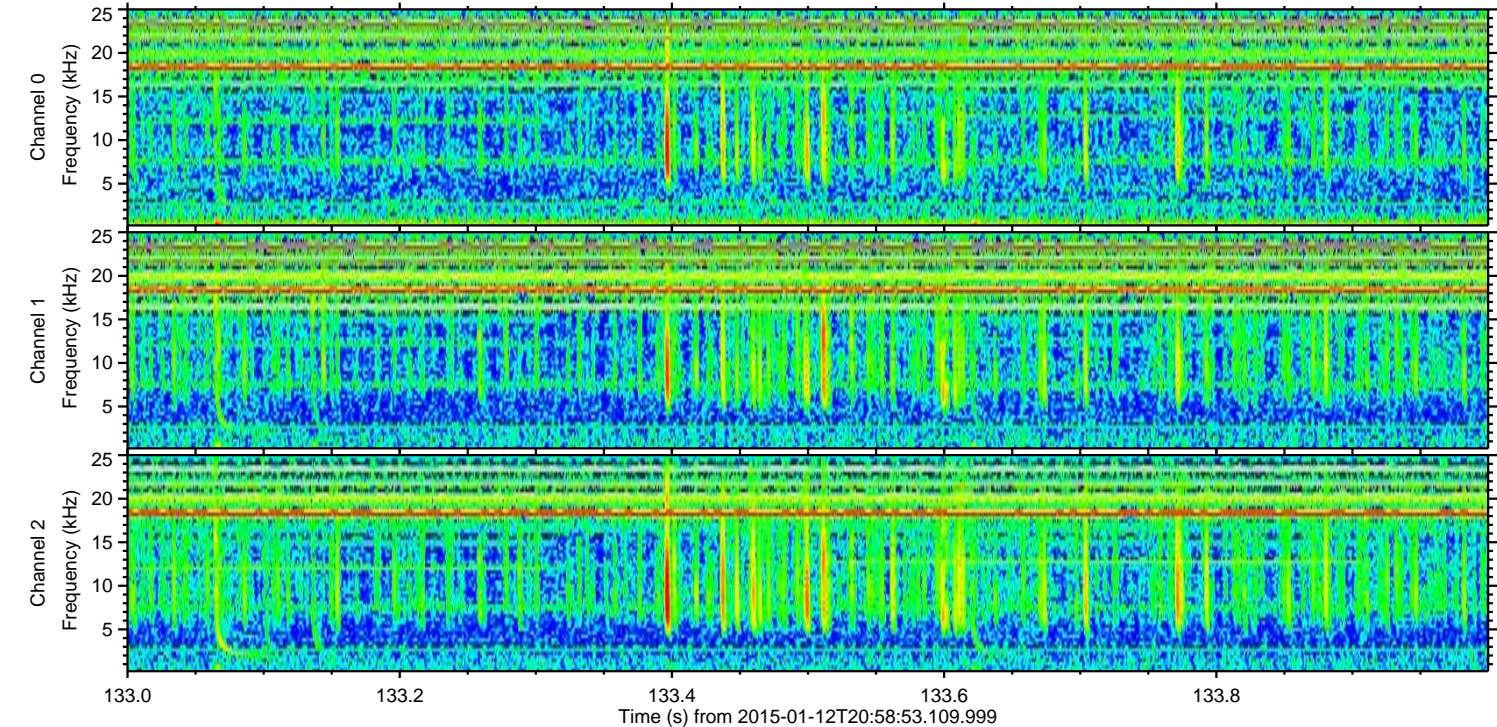
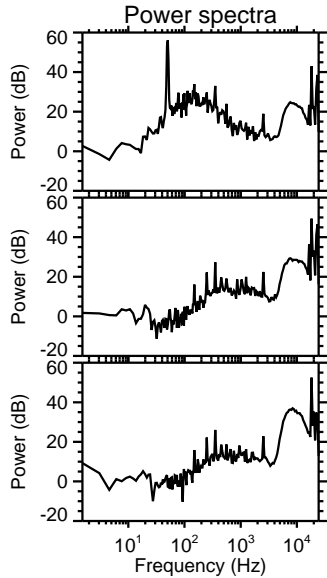
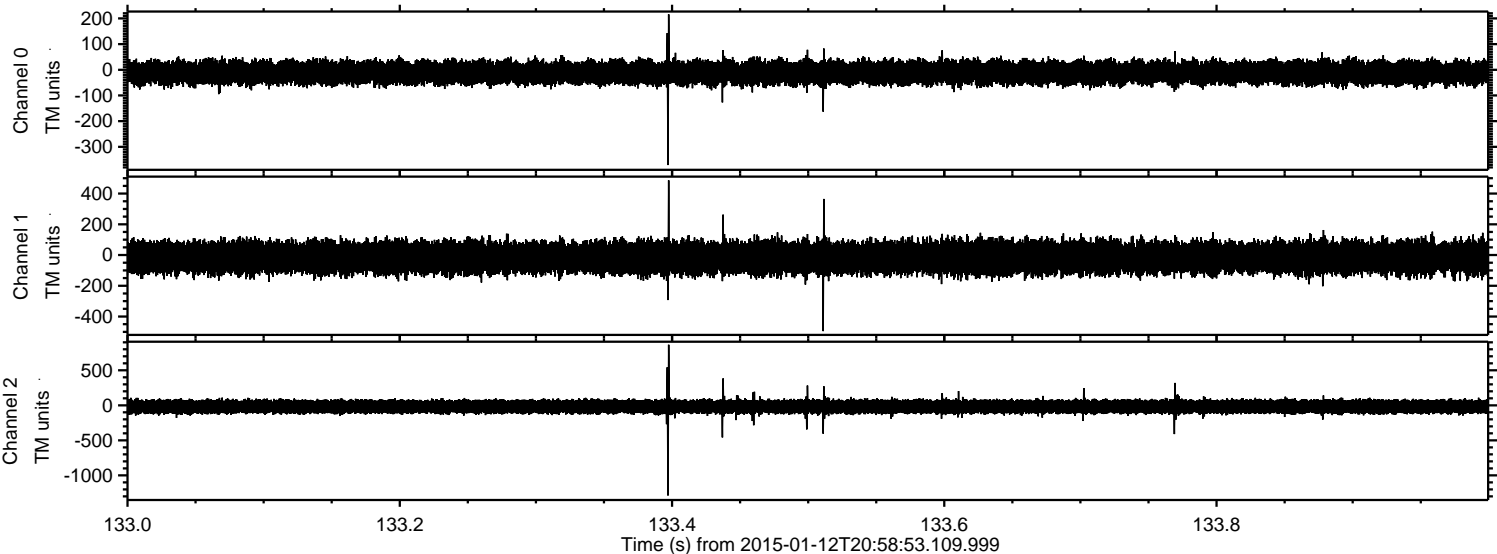



ELMAVAN 3D WAVEFORMS (Measured data sampled at 50 kHz) 49788 packets of 144 samples from 2015-01-12T20:58:53.109.999. Part 114/144

