

ELMAVAN 3D WAVEFORMS (Measured data sampled at 50 kHz) 49788 packets of 144 samples from 2015-01-12T20:43:52.603.000.

Processed Mon Jan 12 21:50:25 2015 by ELM ver.2012-10-06 from 001__elm20150112_204351__dat00.bin

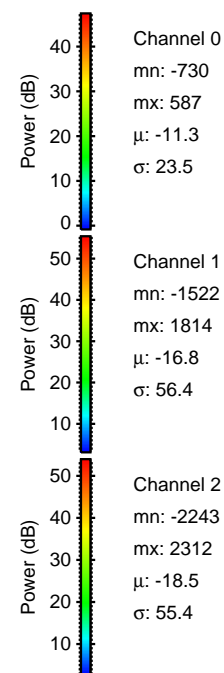

Processed Mon Jan 12 21:50:37 2015 by ELM ver.2012-10-06 from 001__elm20150112_204351__dat00.bin

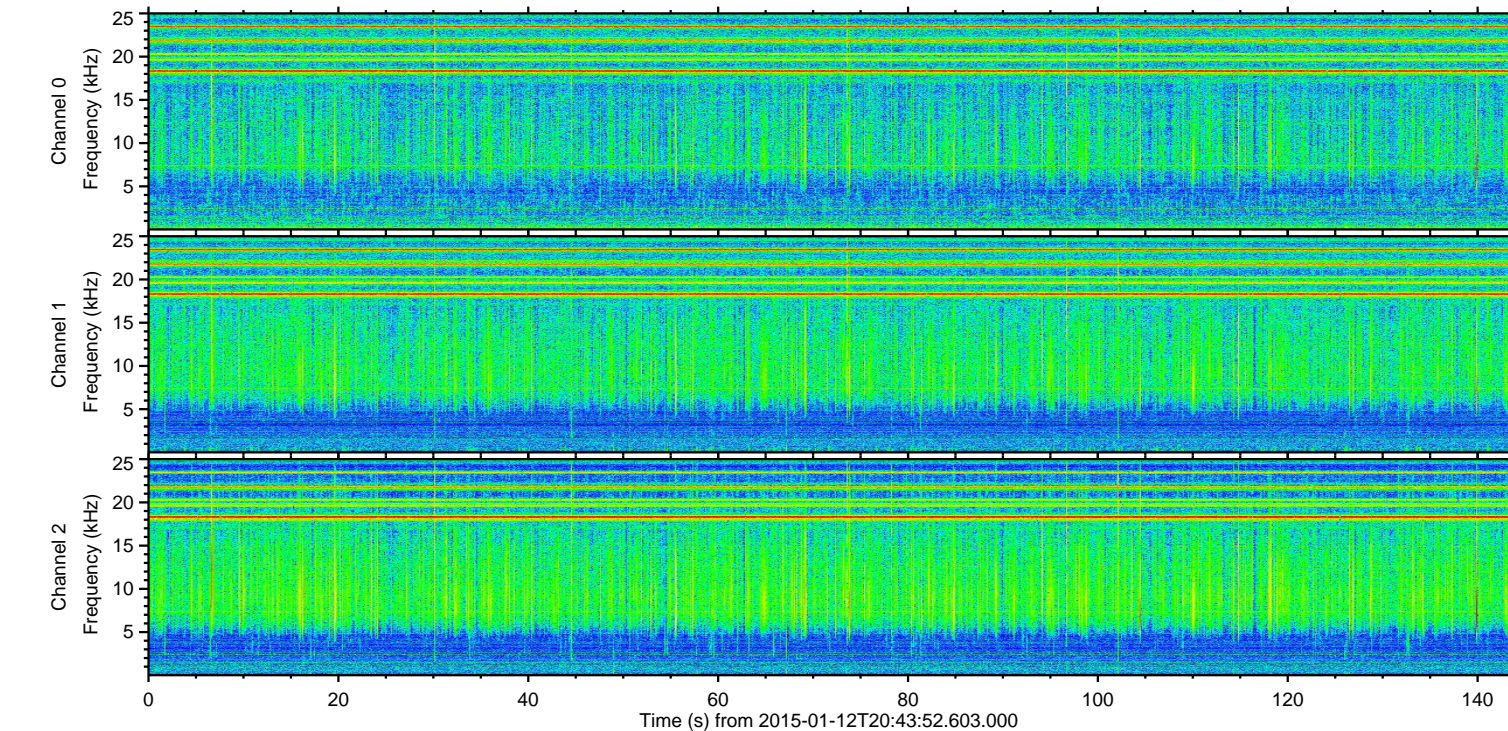
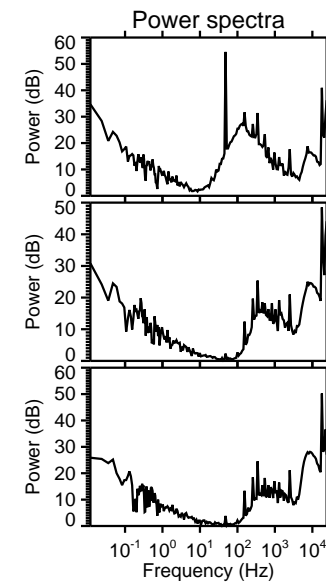
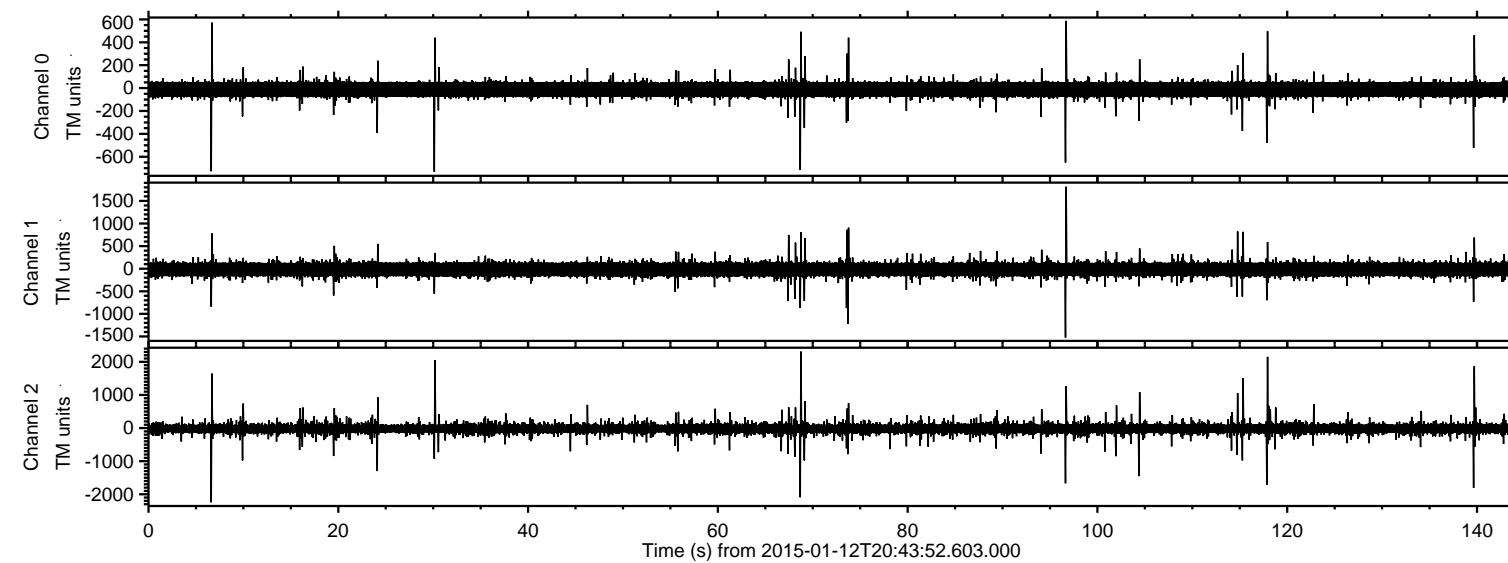
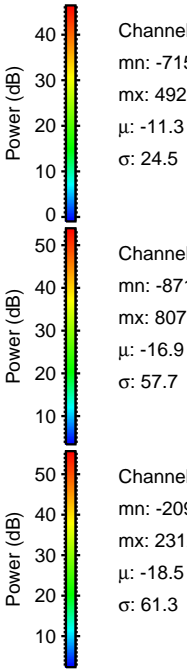
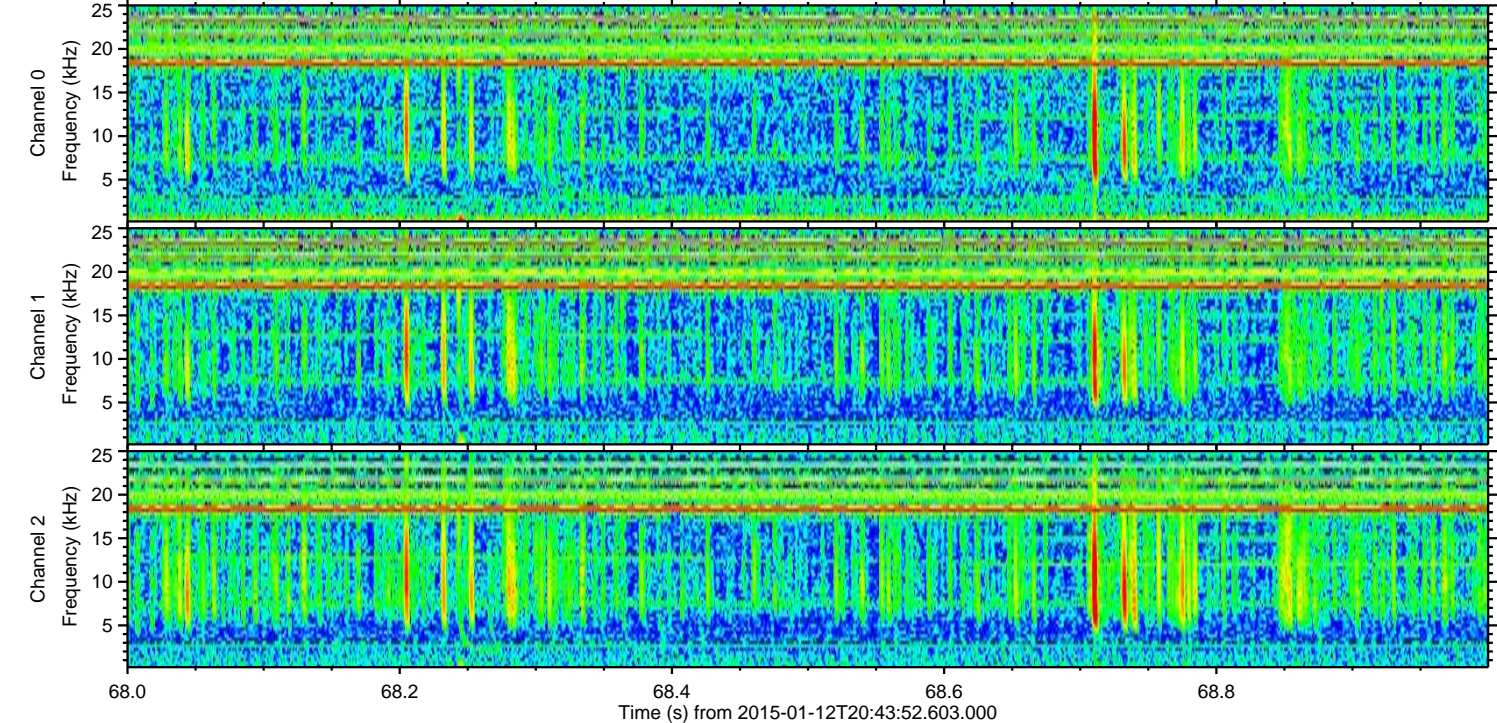
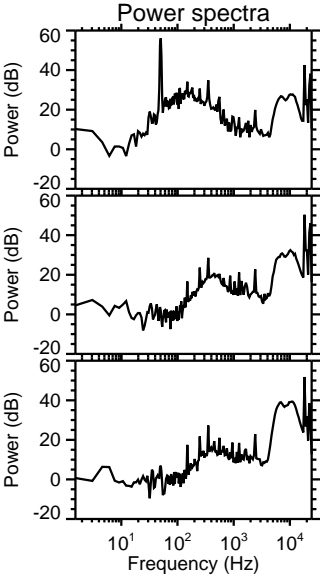
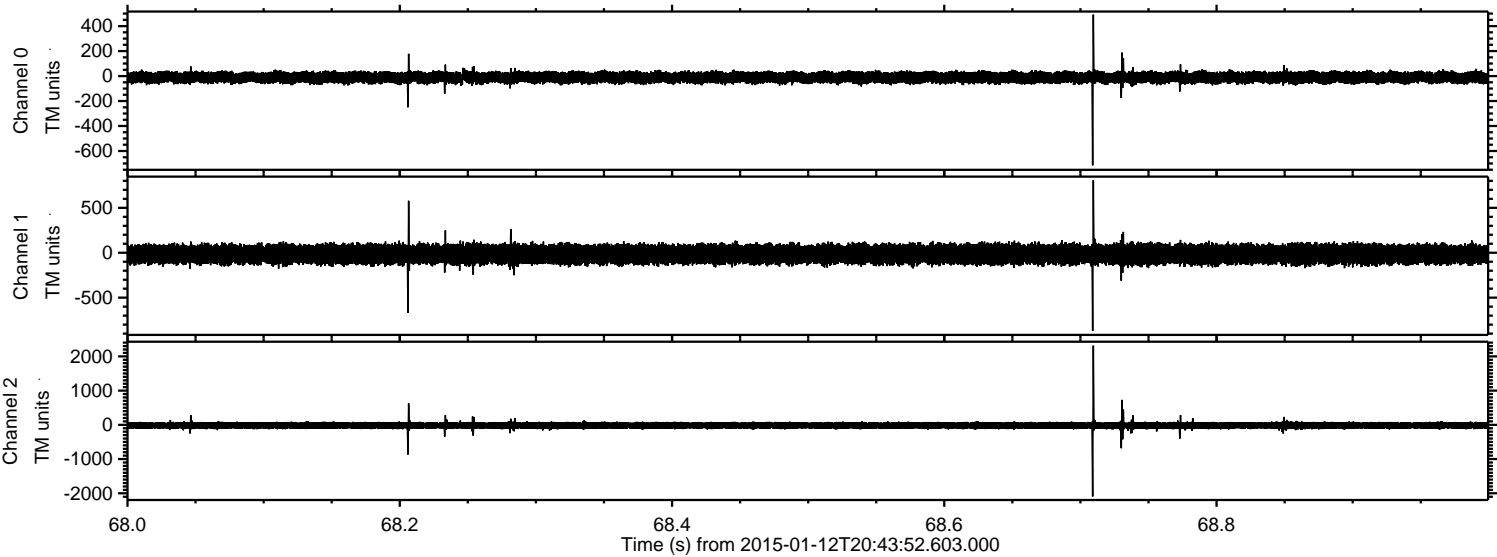

ELMAVAN 3D WAVEFORMS (Measured data sampled at 50 kHz) 49788 packets of 144 samples from 2015-01-12T20:43:52.603.000. Part 7/144

Processed Mon Jan 12 21:50:38 2015 by ELM ver.2012-10-06 from 001__elm20150112_204351__dat00.bin

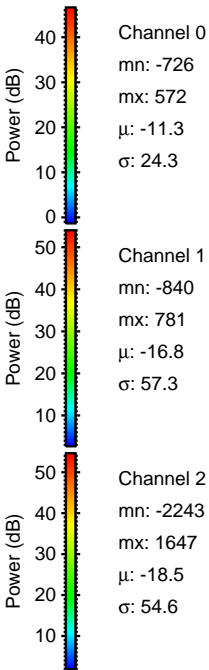
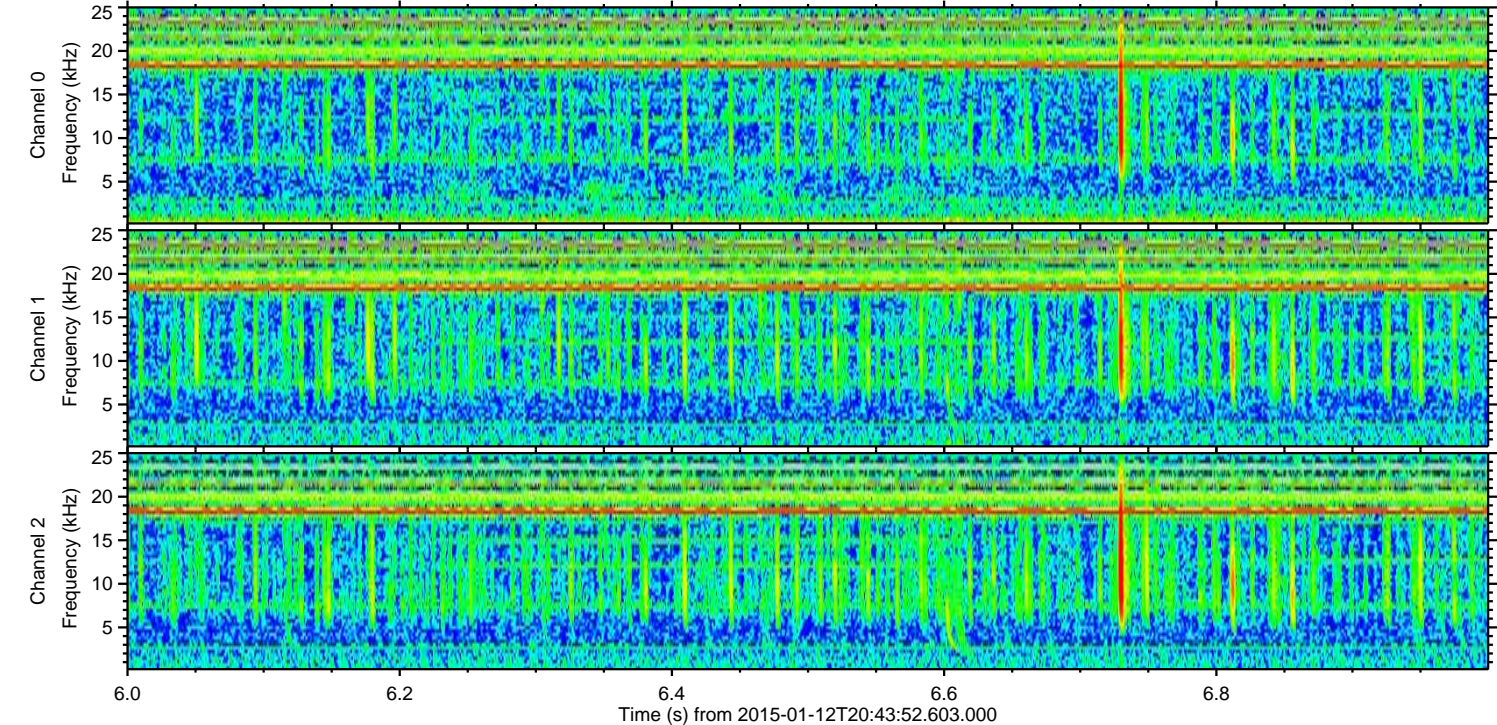
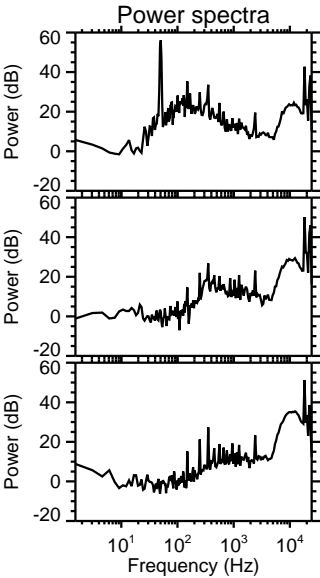
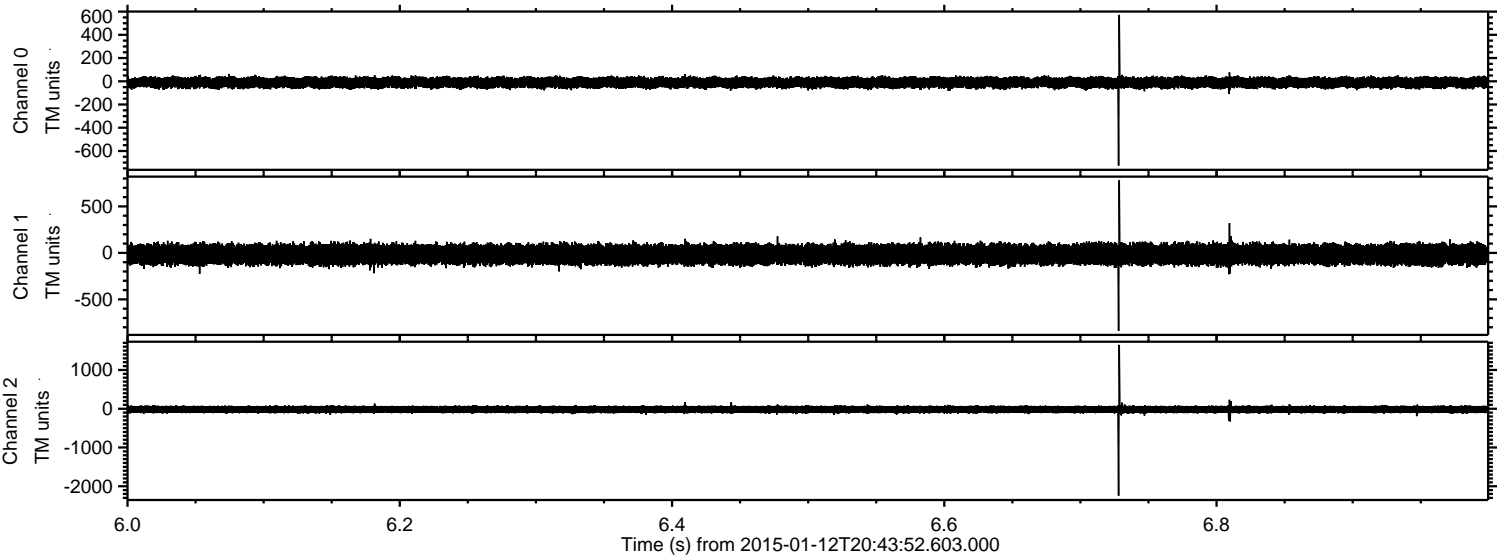

ELMAVAN 3D WAVEFORMS (Measured data sampled at 50 kHz) 49788 packets of 144 samples from 2015-01-12T20:43:52.603.000. Part 118/144

Processed Mon Jan 12 21:50:39 2015 by ELM ver.2012-10-06 from 001__elm20150112_204351__dat00.bin

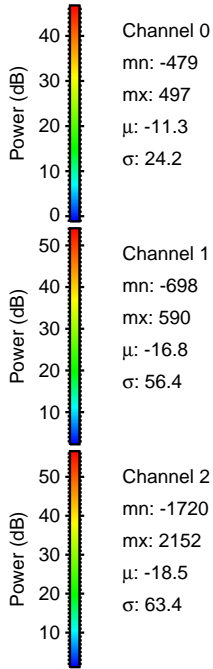
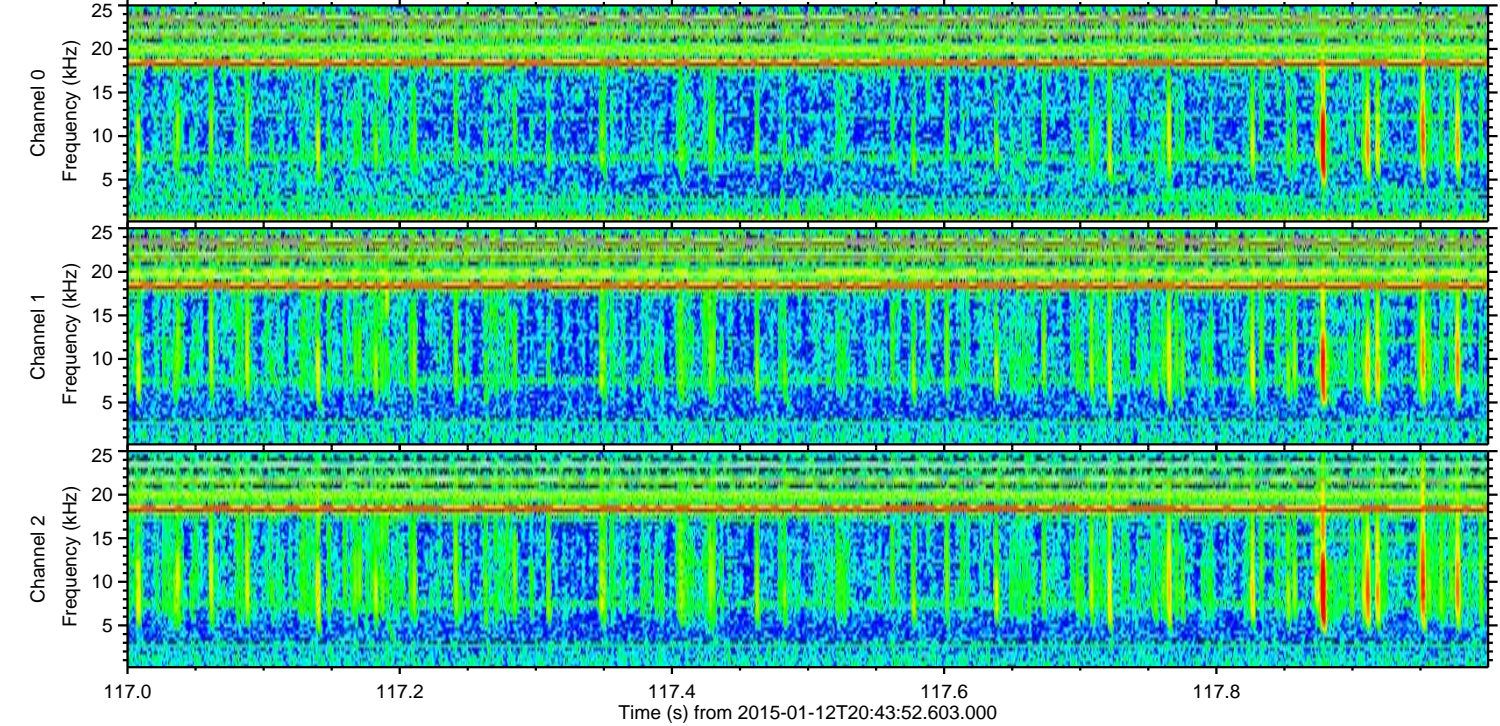
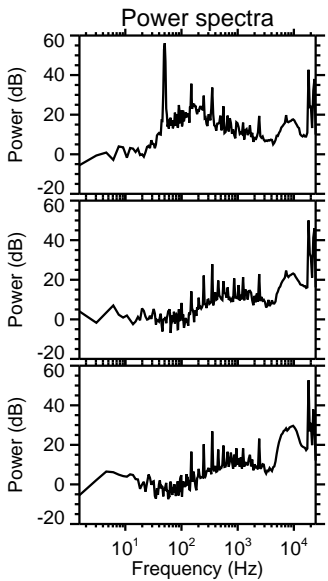
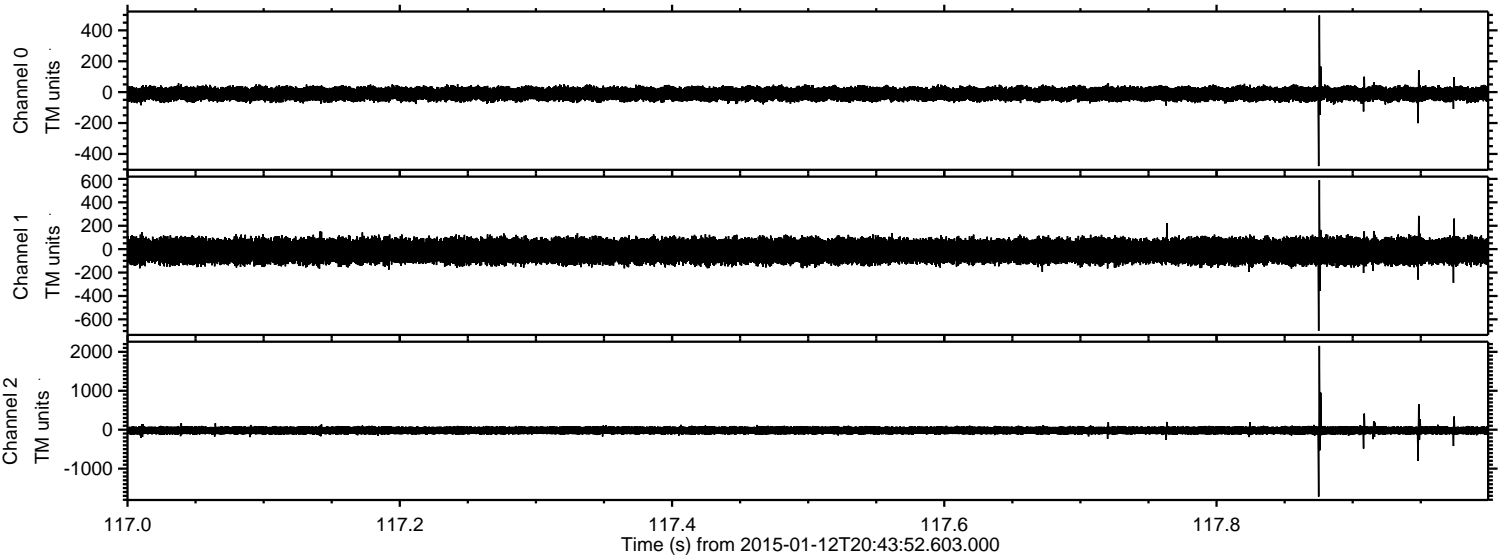

ELMAVAN 3D WAVEFORMS (Measured data sampled at 50 kHz) 49788 packets of 144 samples from 2015-01-12T20:43:52.603.000. Part 31/144

Processed Mon Jan 12 21:50:40 2015 by ELM ver.2012-10-06 from 001_elm20150112_204351__dat00.bin

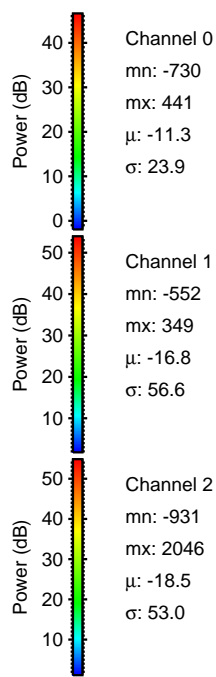
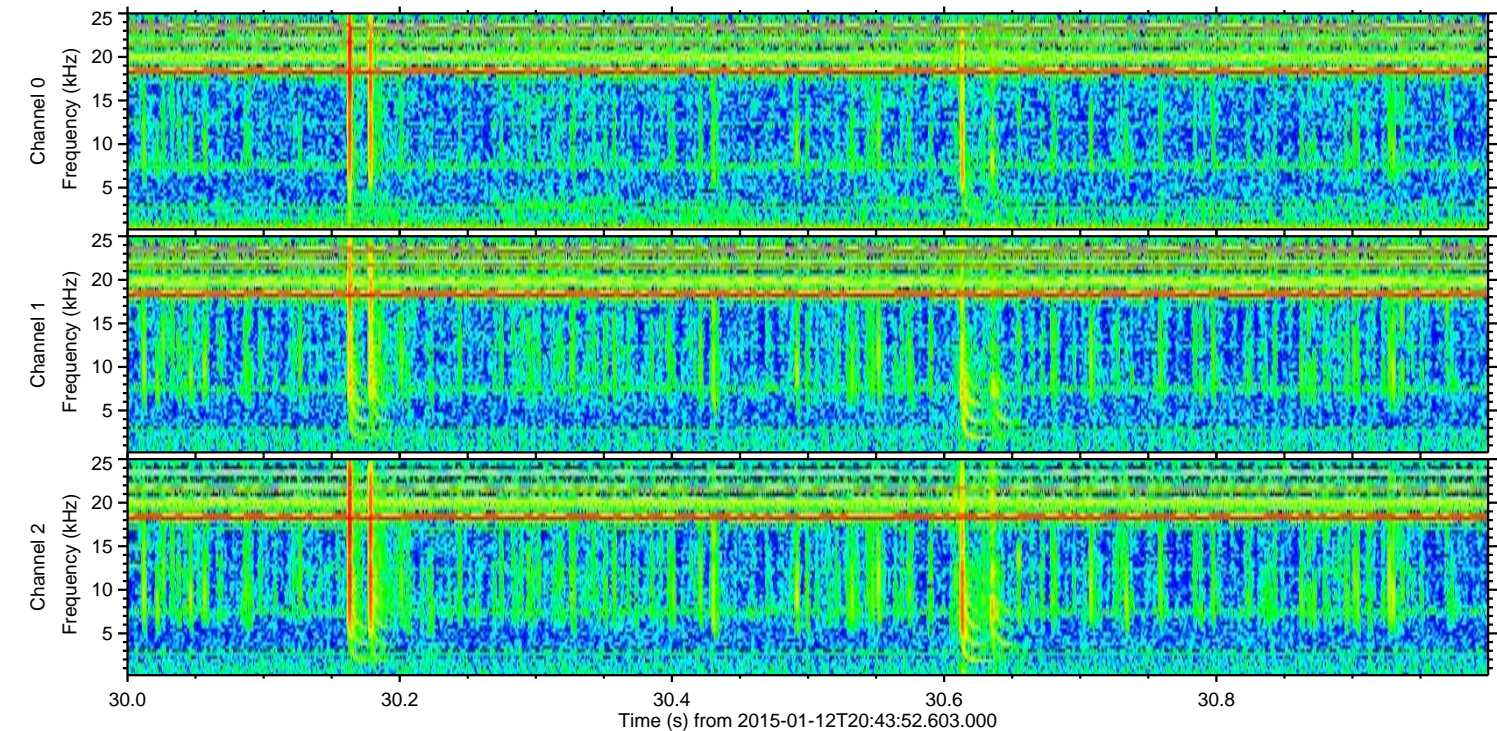
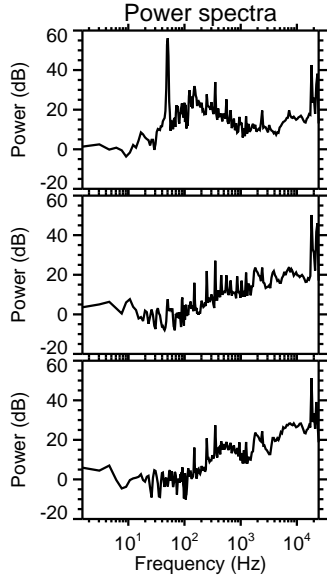
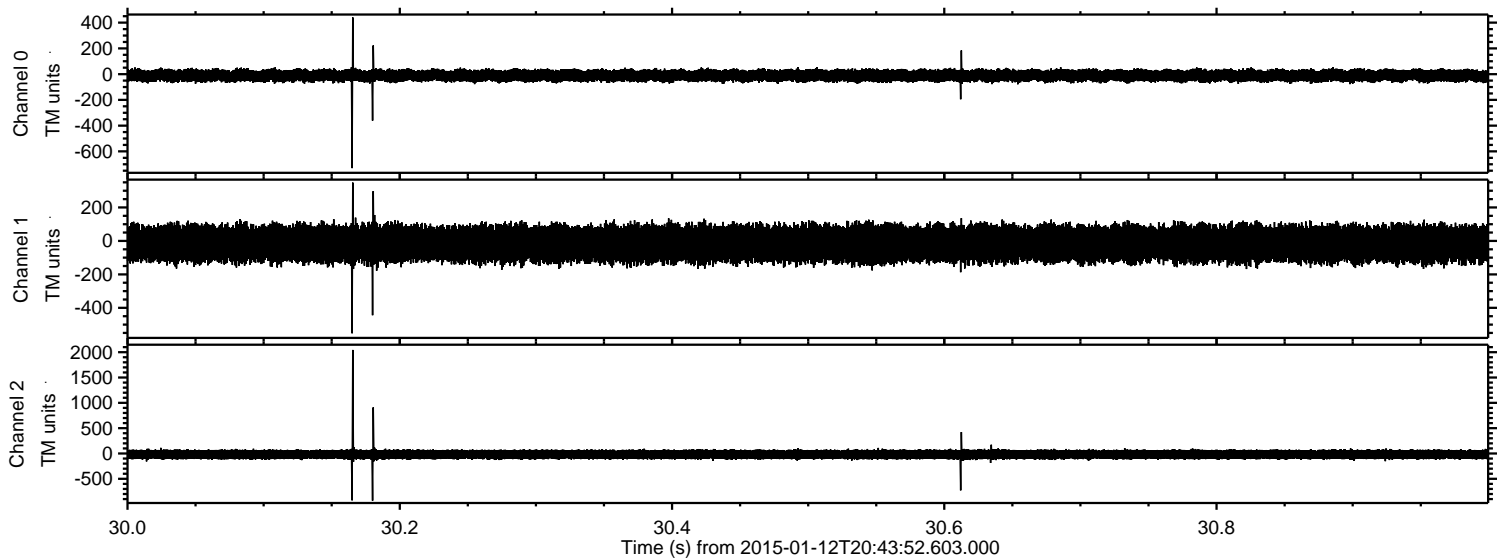

Channel 0
mn: -730
mx: 441
 μ : -11.3
 σ : 23.9

Channel 1
mn: -552
mx: 349
 μ : -16.8
 σ : 56.6

Channel 2
mn: -931
mx: 2046
 μ : -18.5
 σ : 53.0

ELMAVAN 3D WAVEFORMS (Measured data sampled at 50 kHz) 49788 packets of 144 samples from 2015-01-12T20:43:52.603.000. Part 140/144

Processed Mon Jan 12 21:50:40 2015 by ELM ver.2012-10-06 from 001__elm20150112_204351__dat00.bin

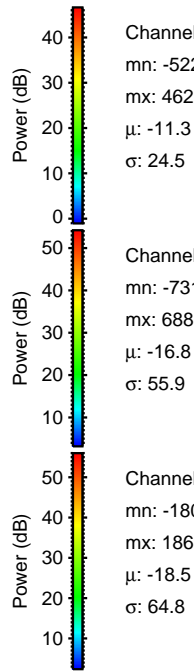
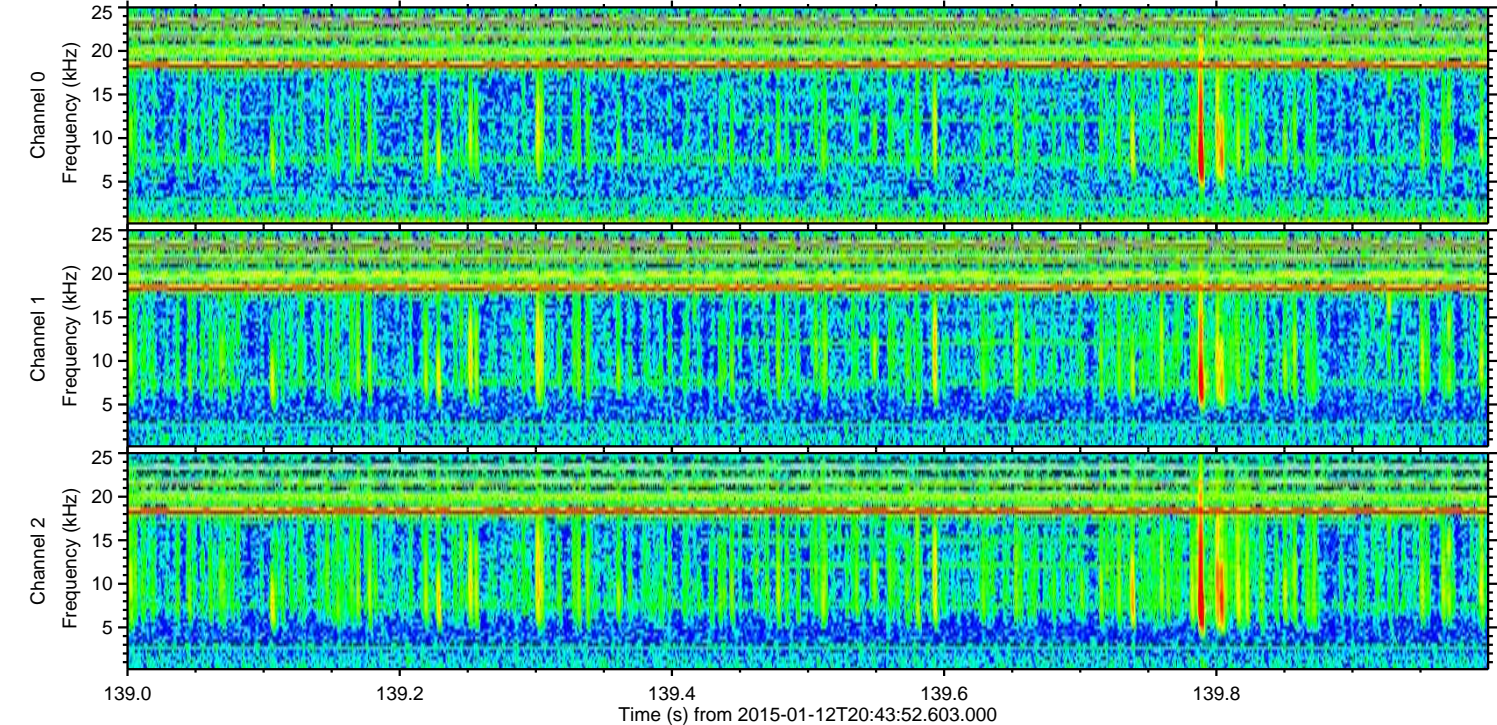
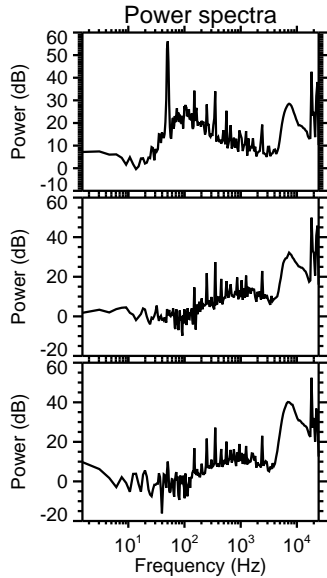
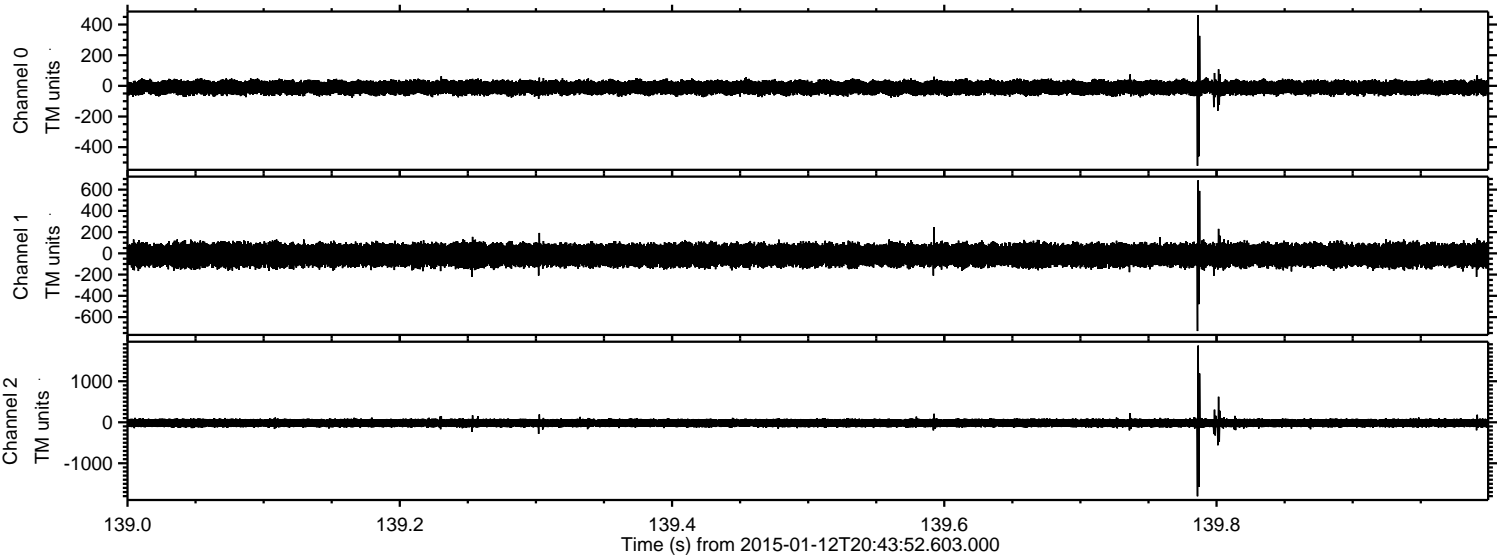

ELMAVAN 3D WAVEFORMS (Measured data sampled at 50 kHz) 49788 packets of 144 samples from 2015-01-12T20:43:52.603.000. Part 97/144

Processed Mon Jan 12 21:50:41 2015 by ELM ver.2012-10-06 from 001__elm20150112_204351__dat00.bin

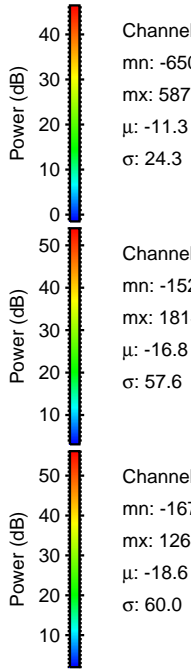
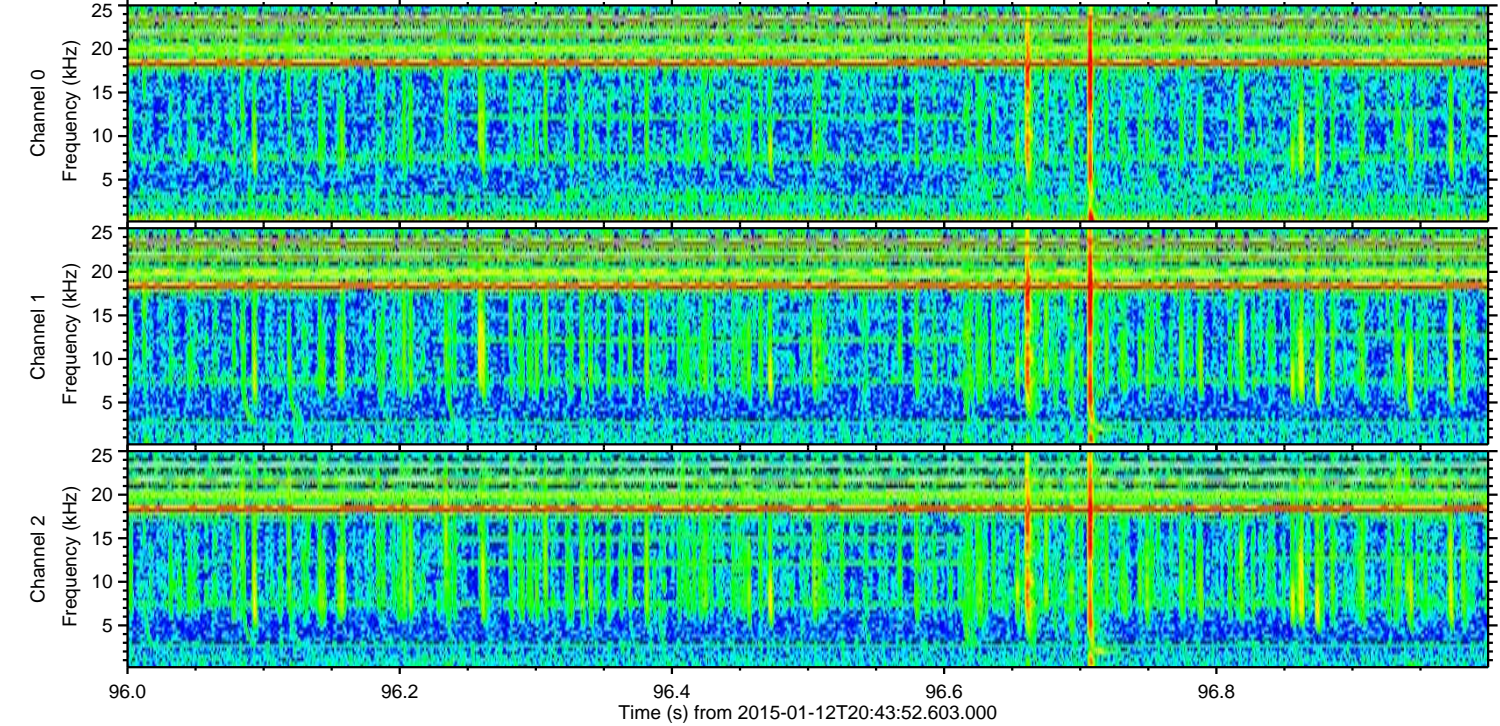
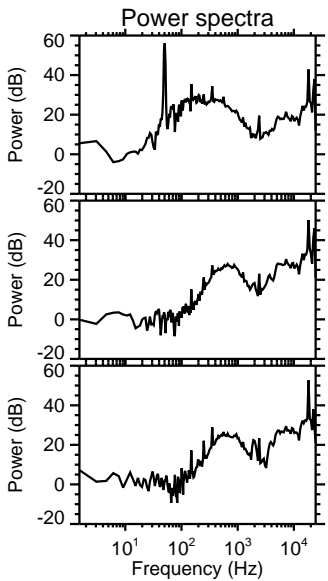
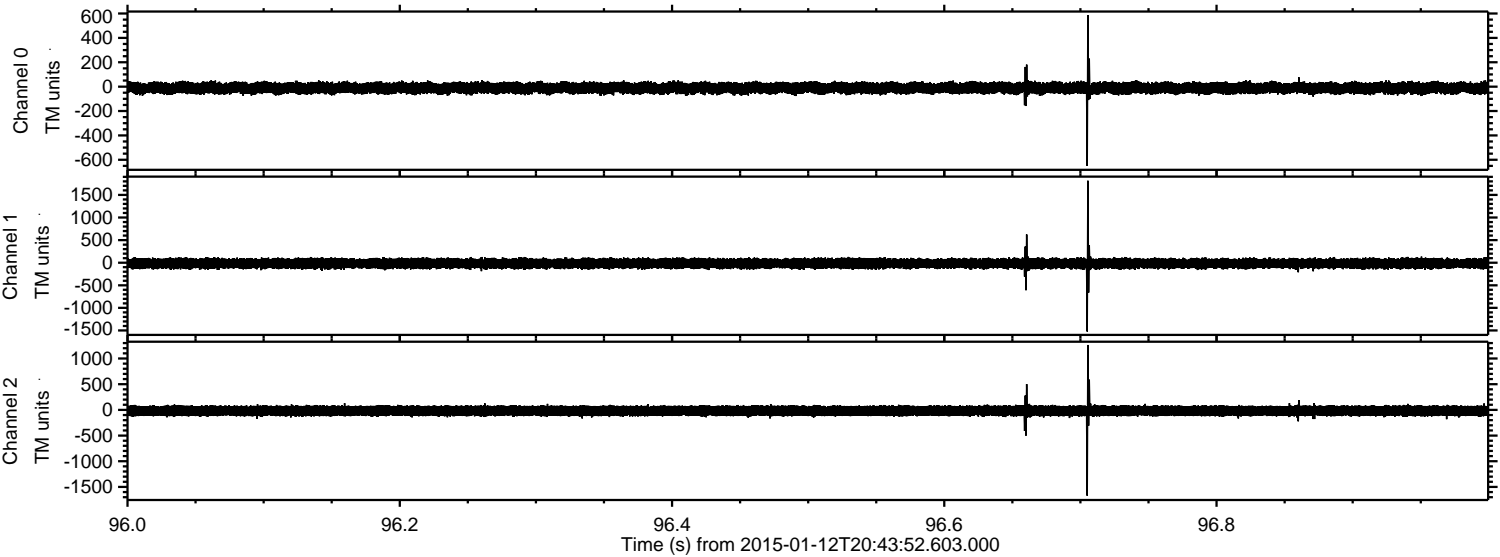

ELMAVAN 3D WAVEFORMS (Measured data sampled at 50 kHz) 49788 packets of 144 samples from 2015-01-12T20:43:52.603.000. Part 116/144

Processed Mon Jan 12 21:50:42 2015 by ELM ver.2012-10-06 from 001__elm20150112_204351__dat00.bin

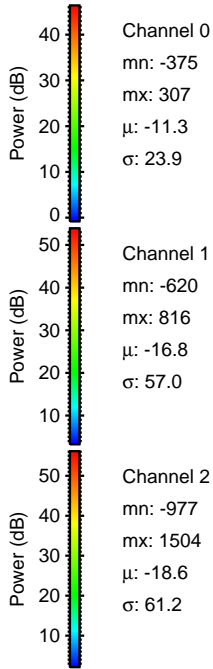
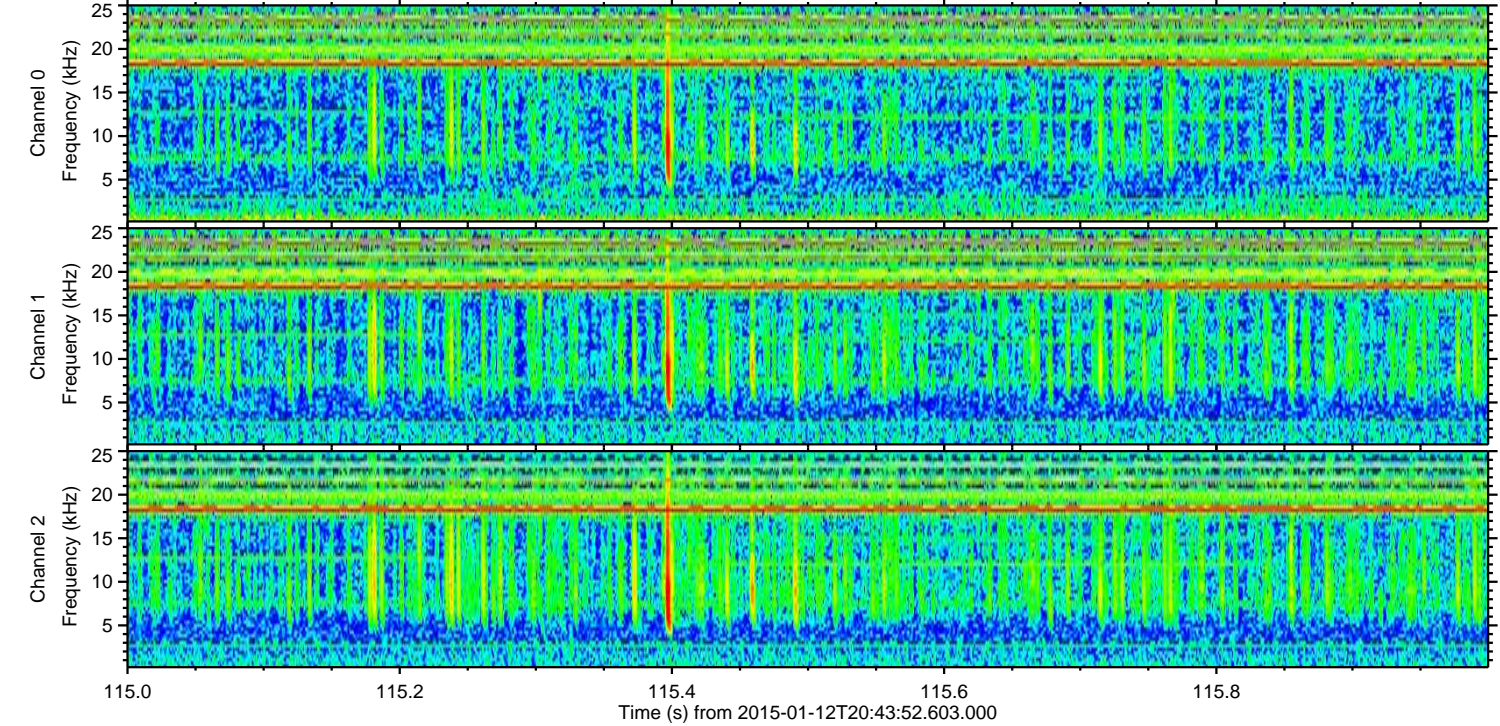
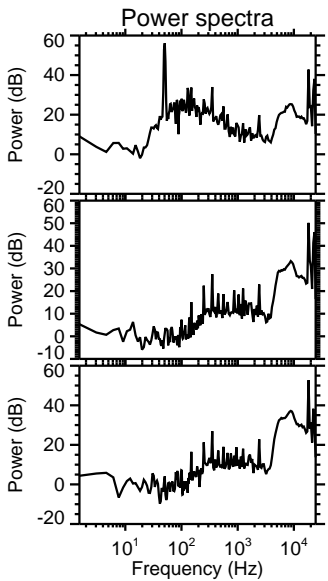
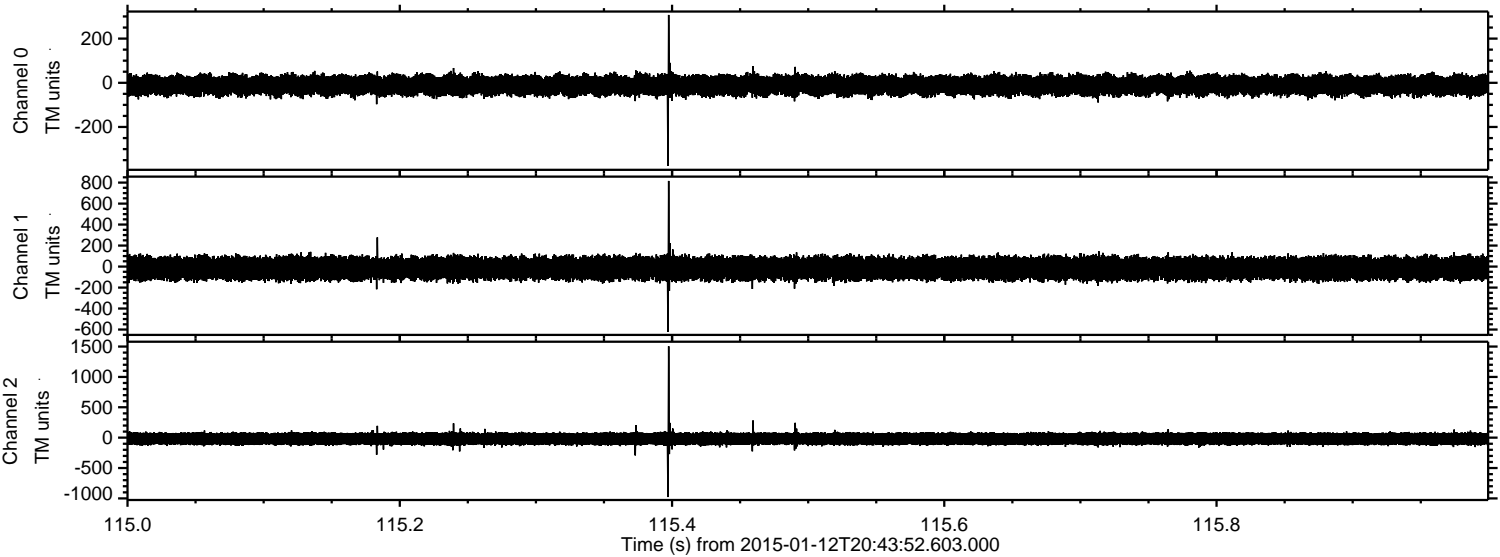

Channel 0
mn: -375
mx: 307
 μ : -11.3
 σ : 23.9

Channel 1
mn: -620
mx: 816
 μ : -16.8
 σ : 57.0

Channel 2
mn: -977
mx: 1504
 μ : -18.6
 σ : 61.2

ELMAVAN 3D WAVEFORMS (Measured data sampled at 50 kHz) 49788 packets of 144 samples from 2015-01-12T20:43:52.603.000. Part 105/144

Processed Mon Jan 12 21:50:43 2015 by ELM ver.2012-10-06 from 001__elm20150112_204351__dat00.bin

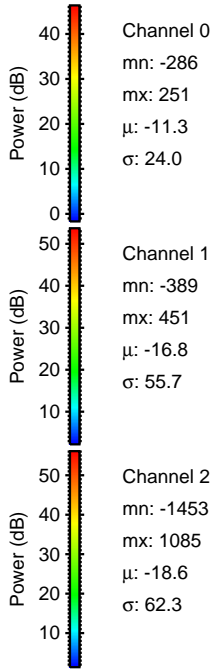
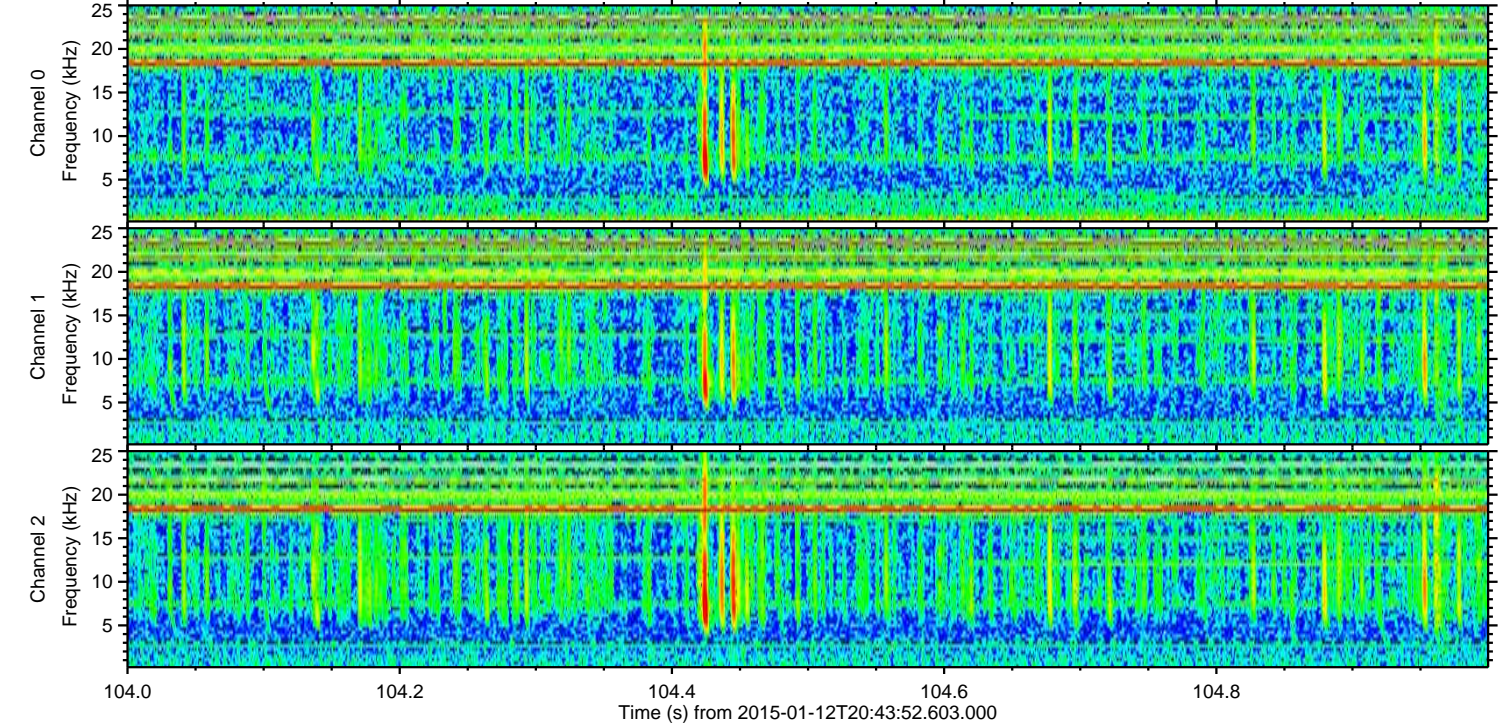
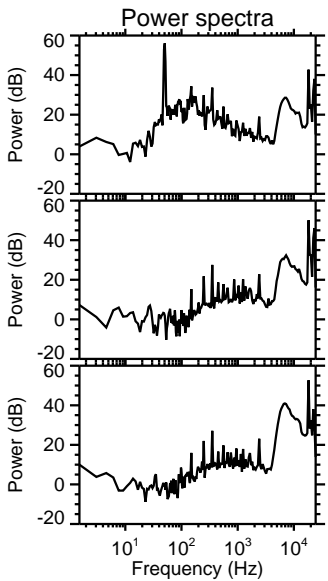
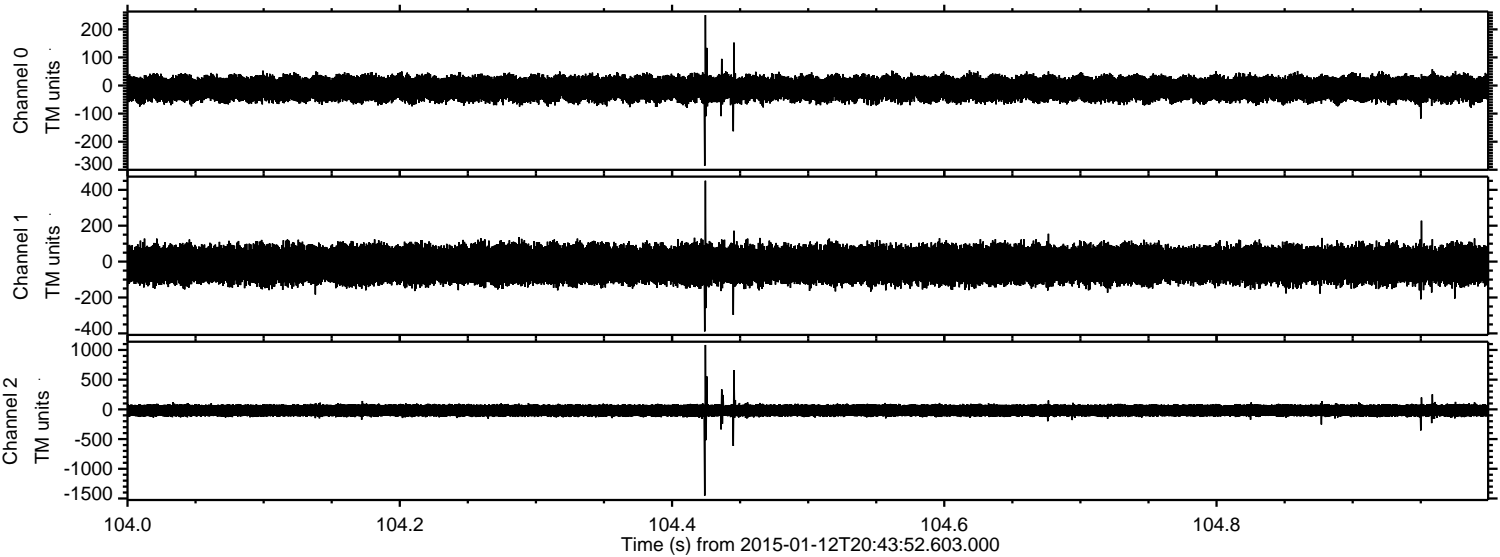

Channel 0
mn: -286
mx: 251
 μ : -11.3
 σ : 24.0

Channel 1
mn: -389
mx: 451
 μ : -16.8
 σ : 55.7

Channel 2
mn: -1453
mx: 1085
 μ : -18.6
 σ : 62.3

ELMAVAN 3D WAVEFORMS (Measured data sampled at 50 kHz) 49788 packets of 144 samples from 2015-01-12T20:43:52.603.000. Part 25/144

Processed Mon Jan 12 21:50:44 2015 by ELM ver.2012-10-06 from 001_elm20150112_204351__dat00.bin

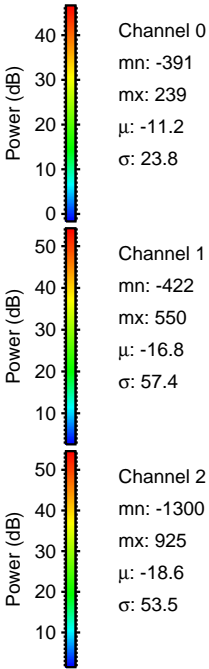
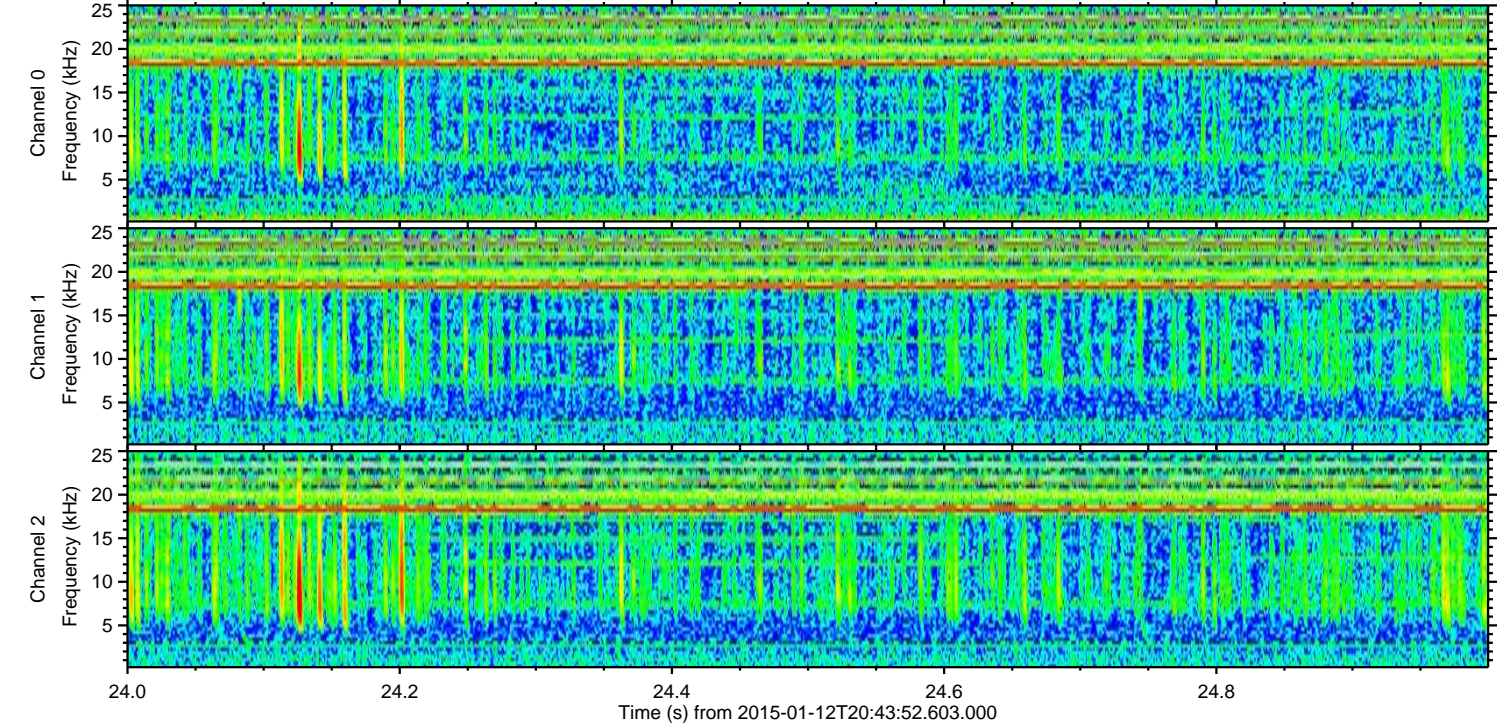
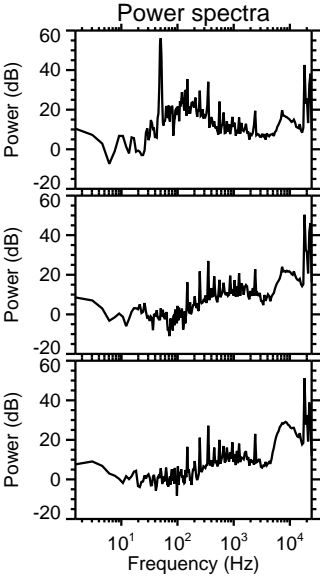
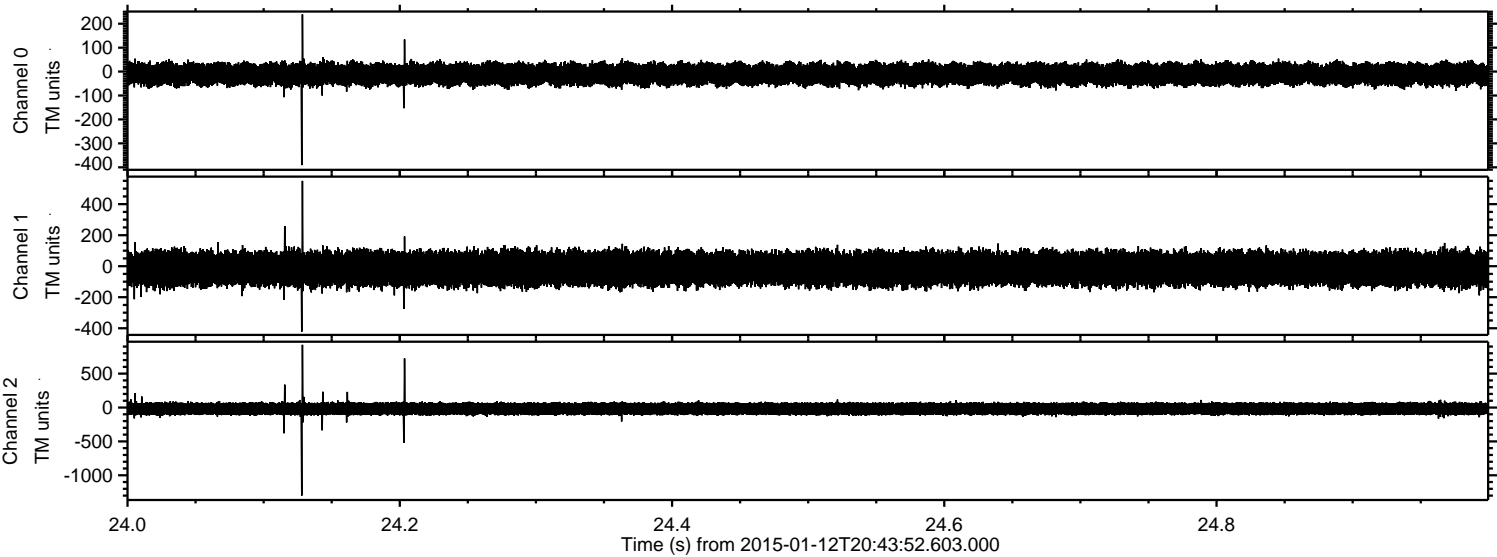

ELMAVAN 3D WAVEFORMS (Measured data sampled at 50 kHz) 49788 packets of 144 samples from 2015-01-12T20:43:52.603.000. Part 27/144

Processed Mon Jan 12 21:50:45 2015 by ELM ver.2012-10-06 from 001__elm20150112_204351__dat00.bin

