

# ELMAVAN 3D WAVEFORMS (Measured data sampled at 50 kHz) 49718 packets of 144 samples from 2015-01-12T18:08:47.439.000.

Processed Mon Jan 12 19:16:46 2015 by ELM ver.2012-10-06 from 001\_\_elm20150112\_180846\_\_dat00.bin

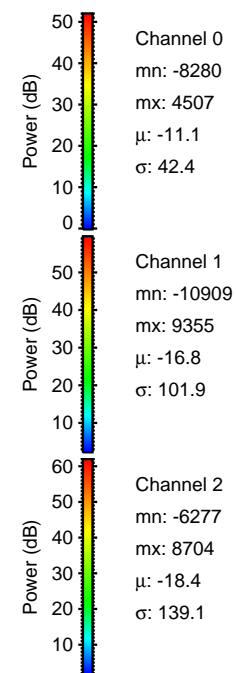

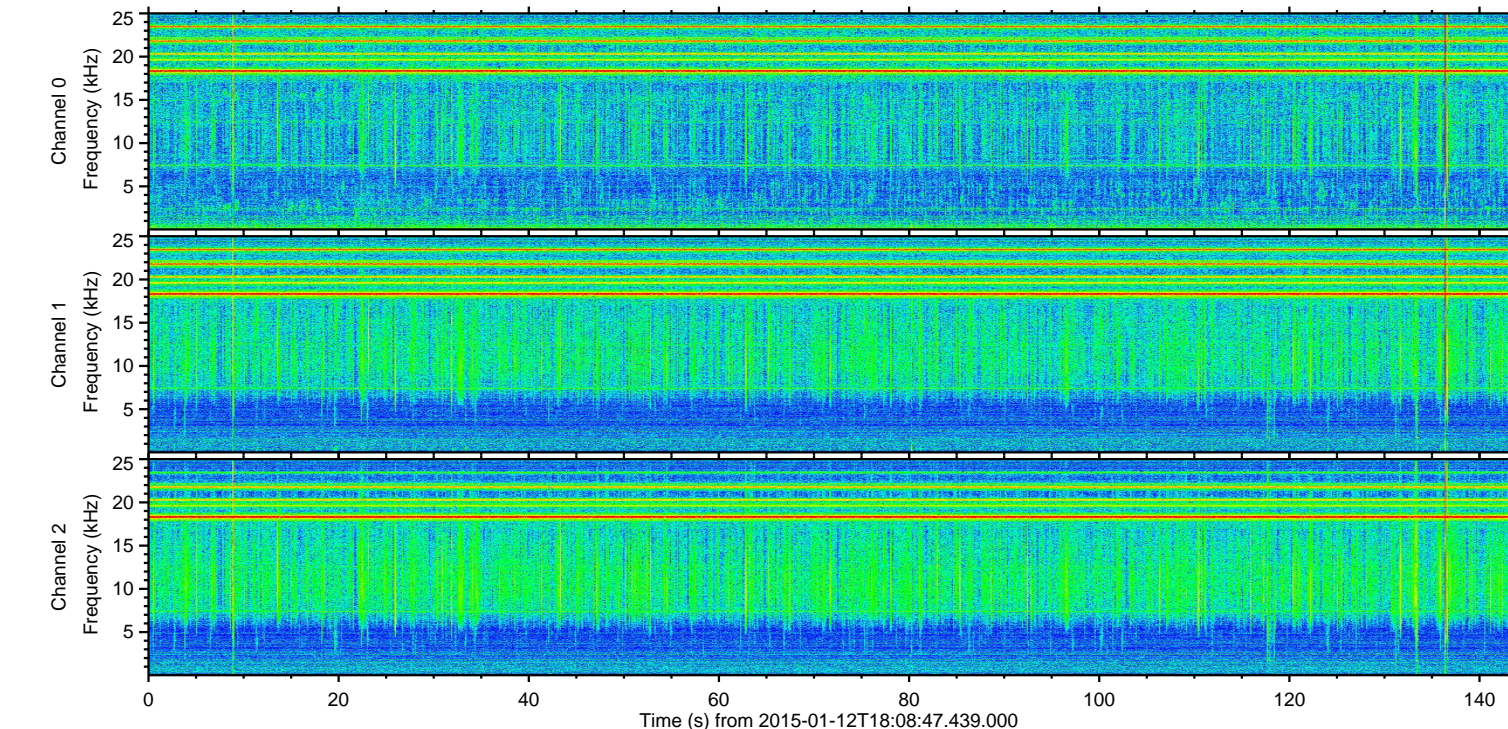
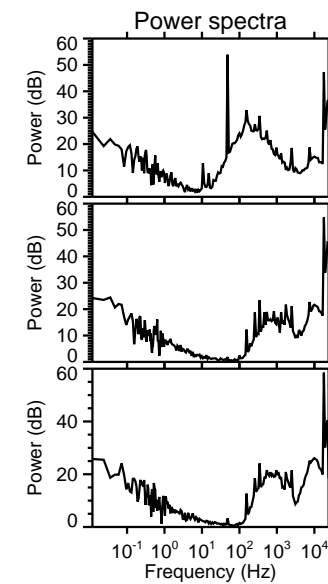
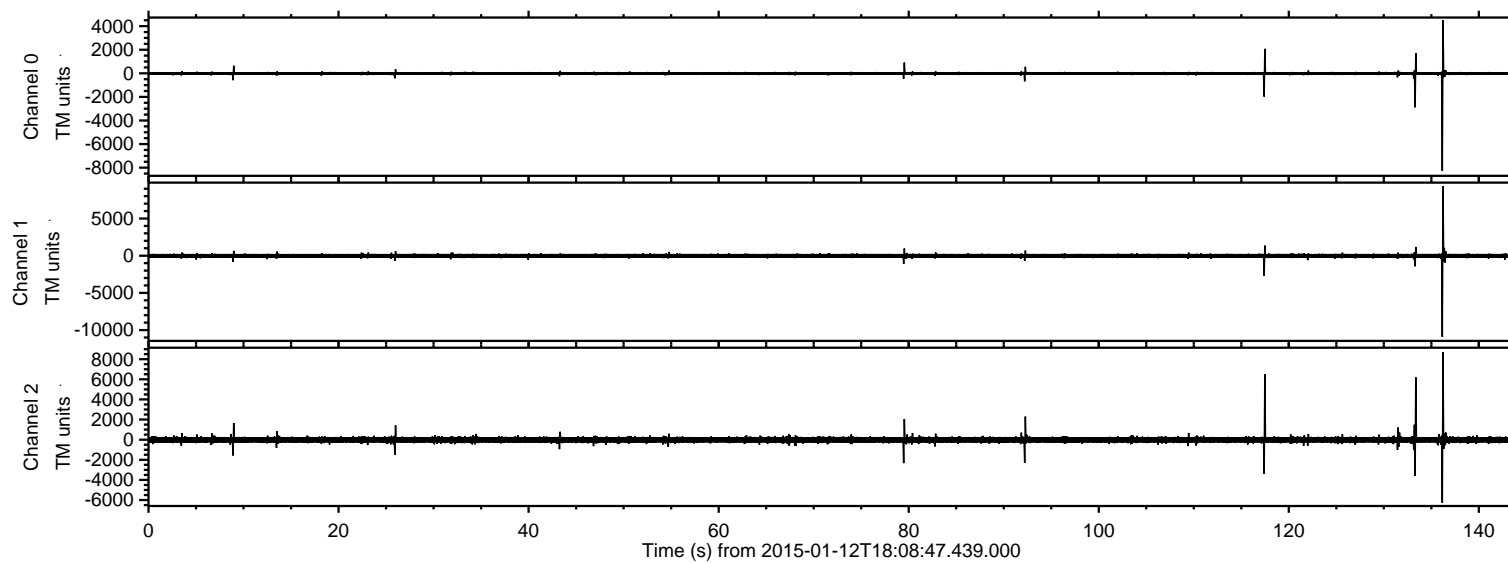

ELMAVAN 3D WAVEFORMS (Measured data sampled at 50 kHz) 49718 packets of 144 samples from 2015-01-12T18:08:47.439.000. Part 137/144

Processed Mon Jan 12 19:17:01 2015 by ELM ver.2012-10-06 from 001\_elm20150112\_180846\_\_dat00.bin

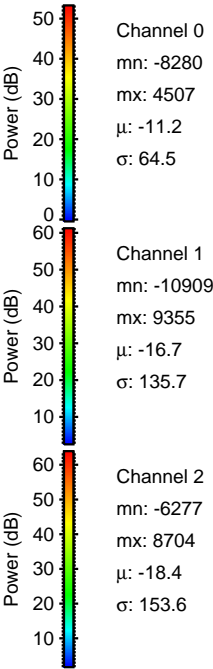
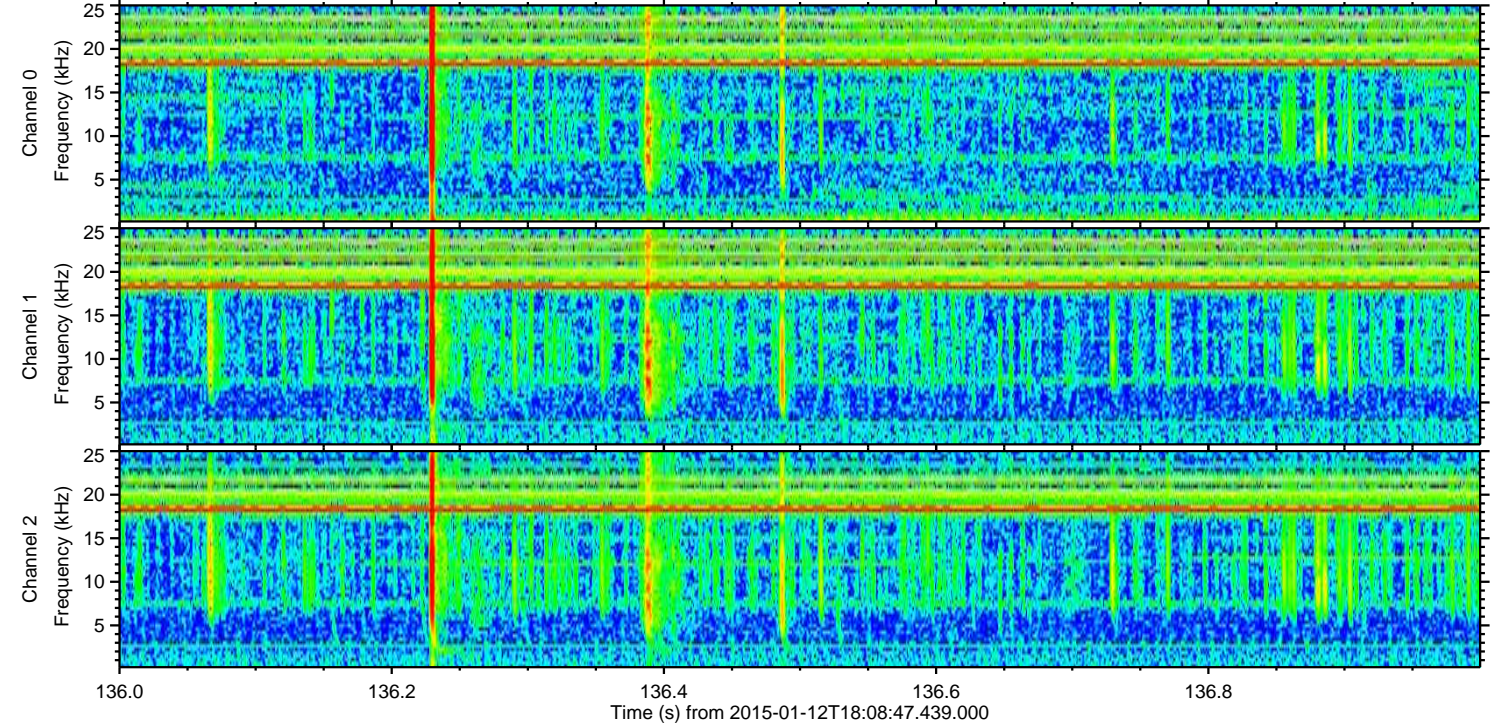
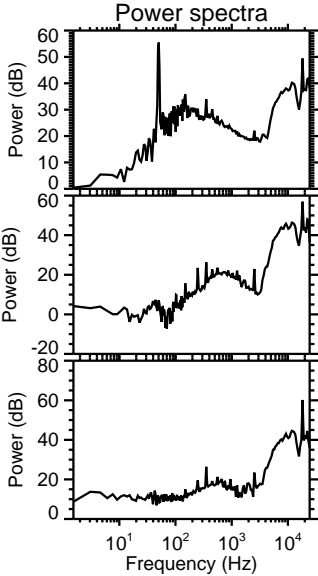
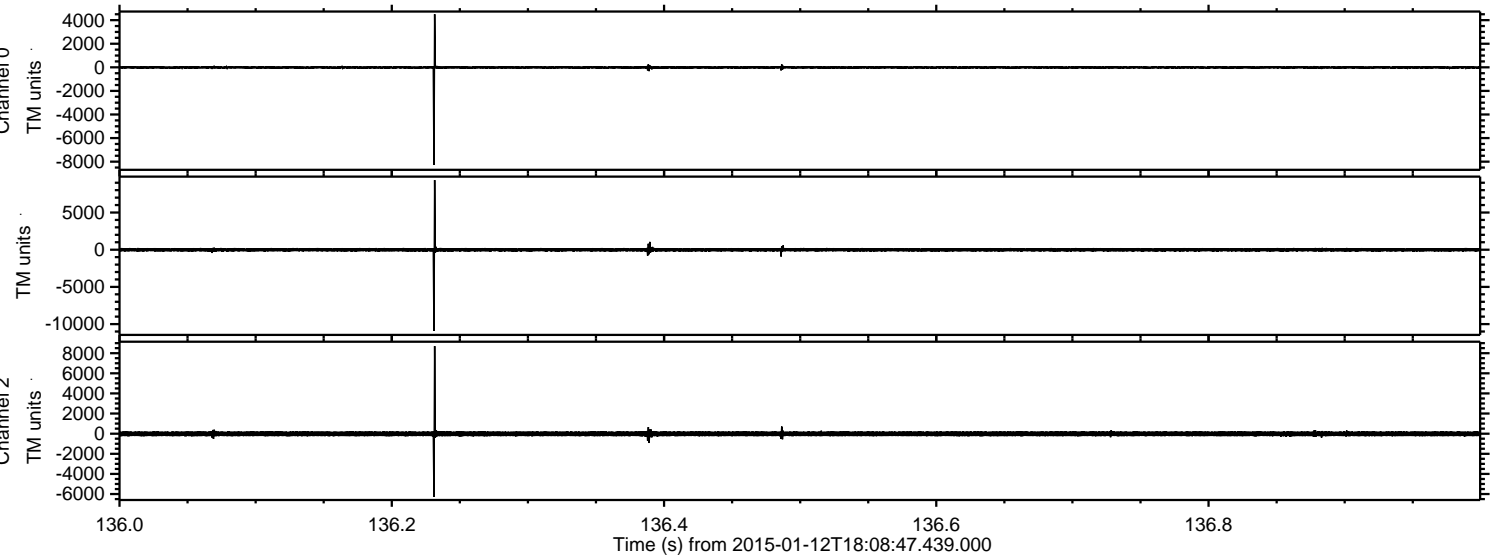



ELMAVAN 3D WAVEFORMS (Measured data sampled at 50 kHz) 49718 packets of 144 samples from 2015-01-12T18:08:47.439.000. Part 118/144

Processed Mon Jan 12 19:17:02 2015 by ELM ver.2012-10-06 from 001\_\_elm20150112\_180846\_\_dat00.bin

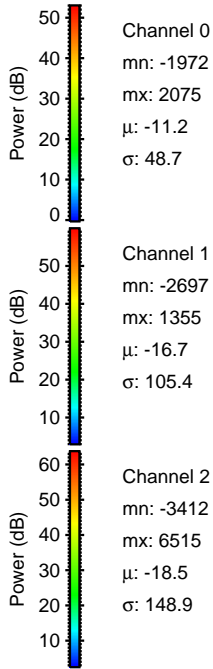
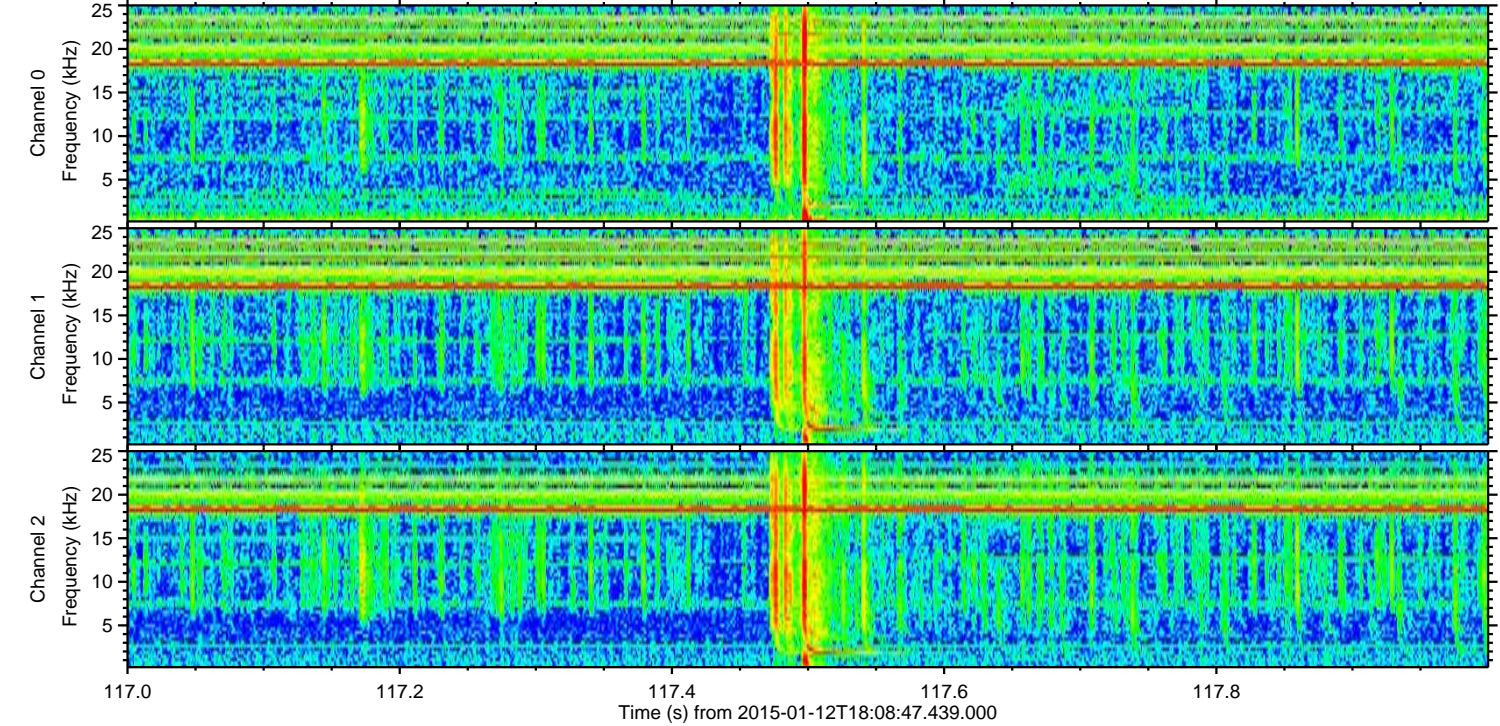
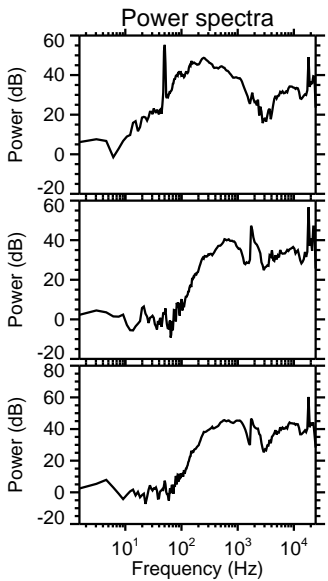
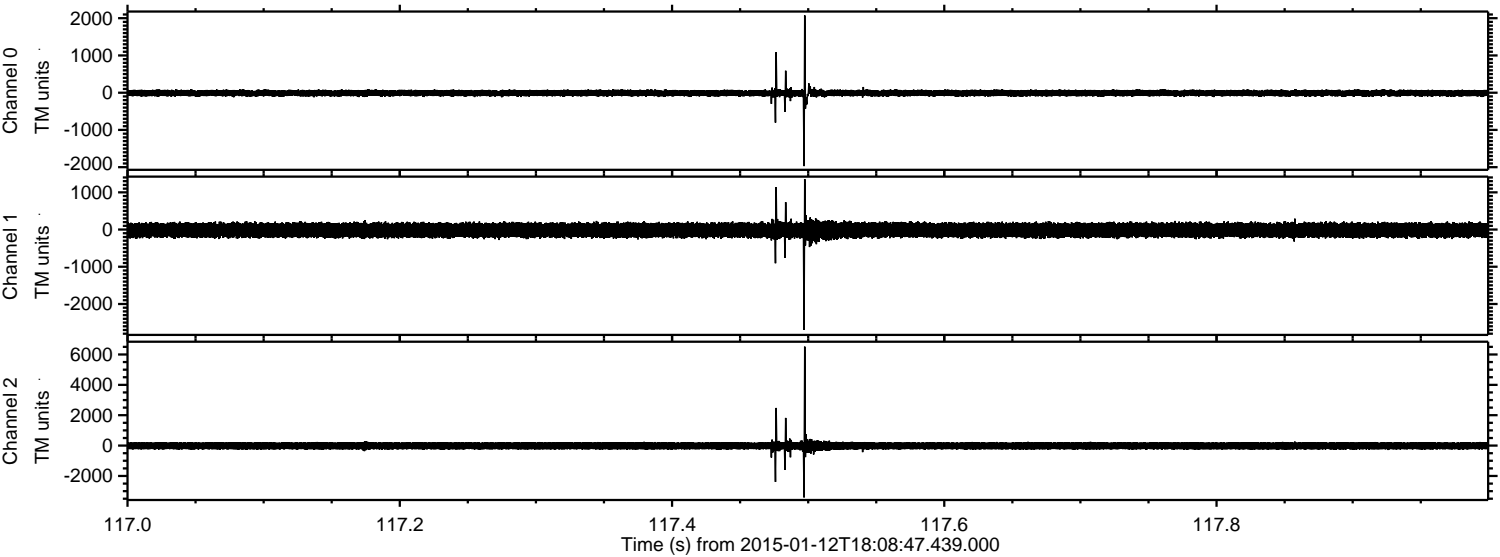

Channel 0  
mn: -1972  
mx: 2075  
 $\mu$ : -11.2  
 $\sigma$ : 48.7

Channel 1  
mn: -2697  
mx: 1355  
 $\mu$ : -16.7  
 $\sigma$ : 105.4

Channel 2  
mn: -3412  
mx: 6515  
 $\mu$ : -18.5  
 $\sigma$ : 148.9



ELMAVAN 3D WAVEFORMS (Measured data sampled at 50 kHz) 49718 packets of 144 samples from 2015-01-12T18:08:47.439.000. Part 134/144

Processed Mon Jan 12 19:17:03 2015 by ELM ver.2012-10-06 from 001\_\_elm20150112\_180846\_\_dat00.bin

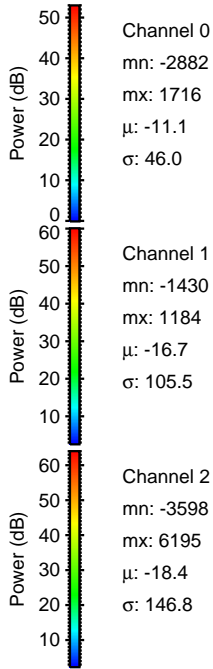
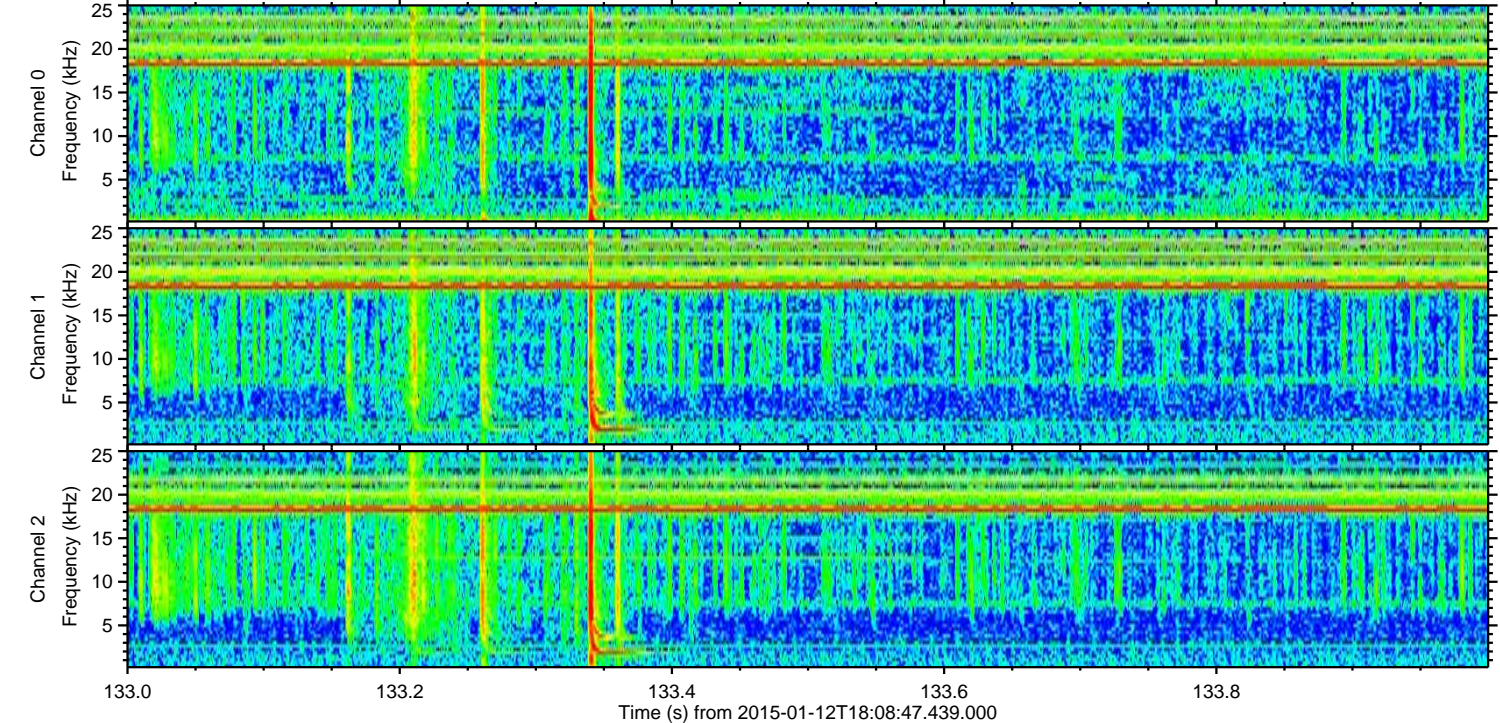
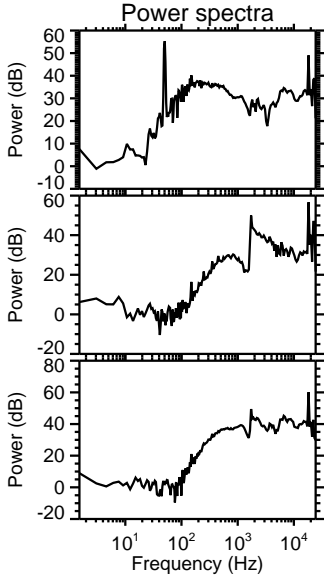
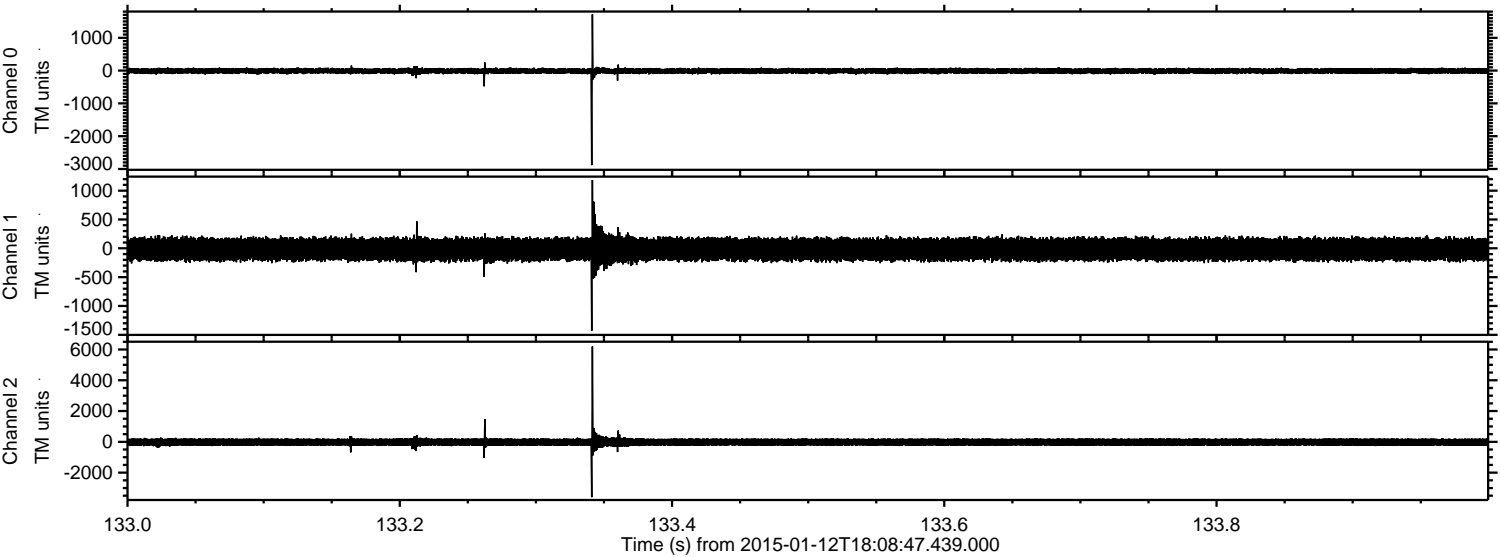

Channel 0  
mn: -2882  
mx: 1716  
 $\mu$ : -11.1  
 $\sigma$ : 46.0

Channel 1  
mn: -1430  
mx: 1184  
 $\mu$ : -16.7  
 $\sigma$ : 105.5

Channel 2  
mn: -3598  
mx: 6195  
 $\mu$ : -18.4  
 $\sigma$ : 146.8



Processed Mon Jan 12 19:17:05 2015 by ELM ver.2012-10-06 from 001\_\_elm20150112\_180846\_\_dat00.bin

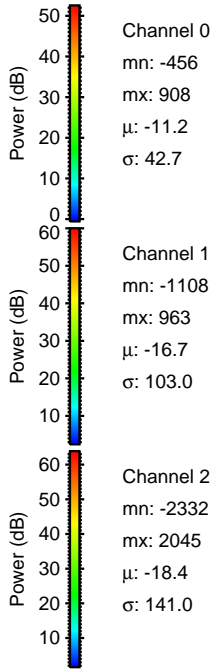
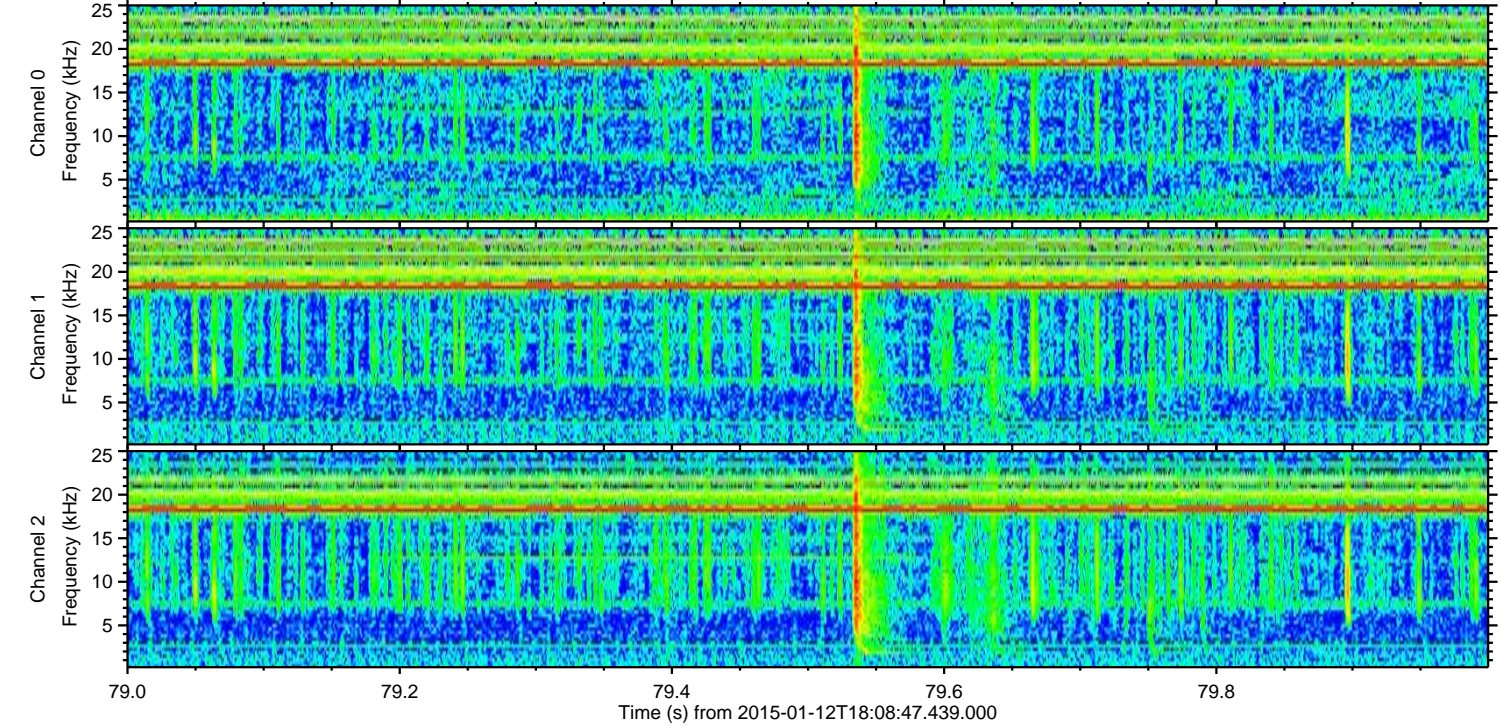
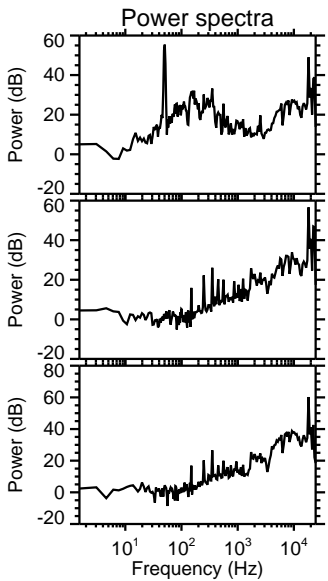
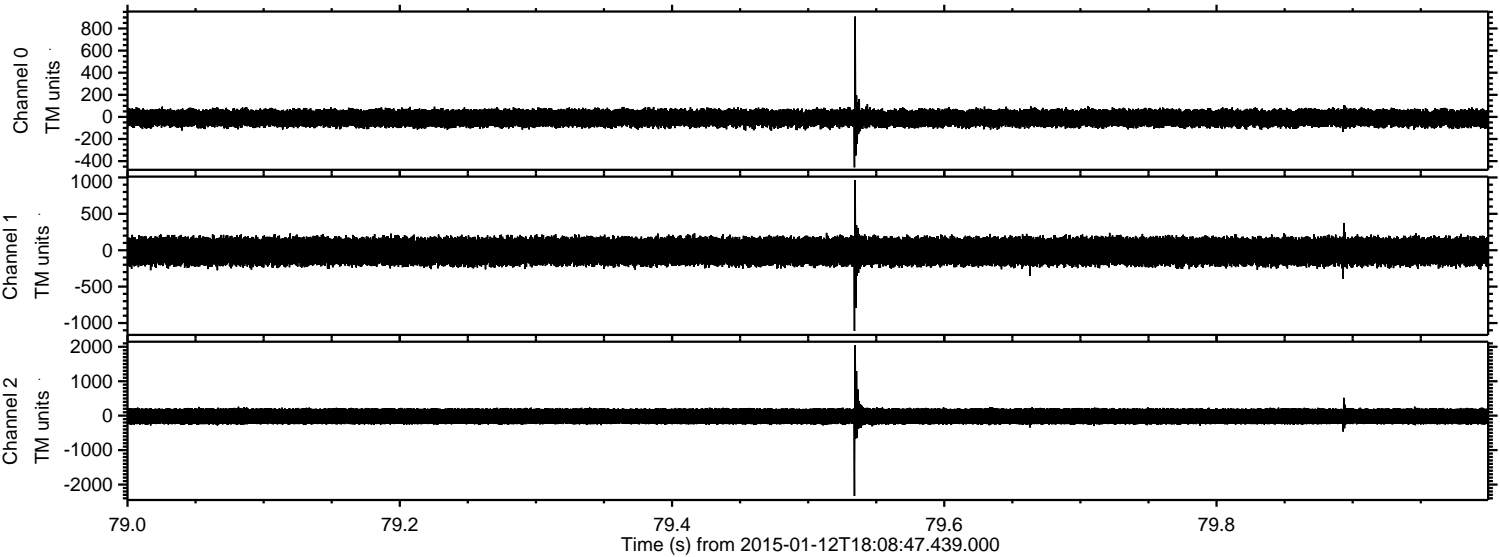



ELMAVAN 3D WAVEFORMS (Measured data sampled at 50 kHz) 49718 packets of 144 samples from 2015-01-12T18:08:47.439.000. Part 93/144

Processed Mon Jan 12 19:17:06 2015 by ELM ver.2012-10-06 from 001\_elm20150112\_180846\_\_dat00.bin

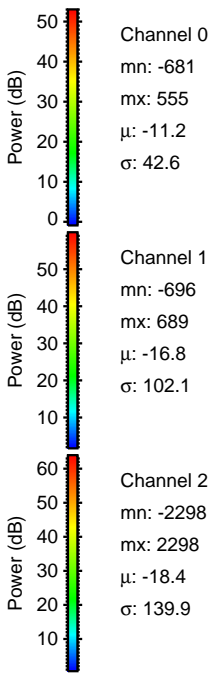
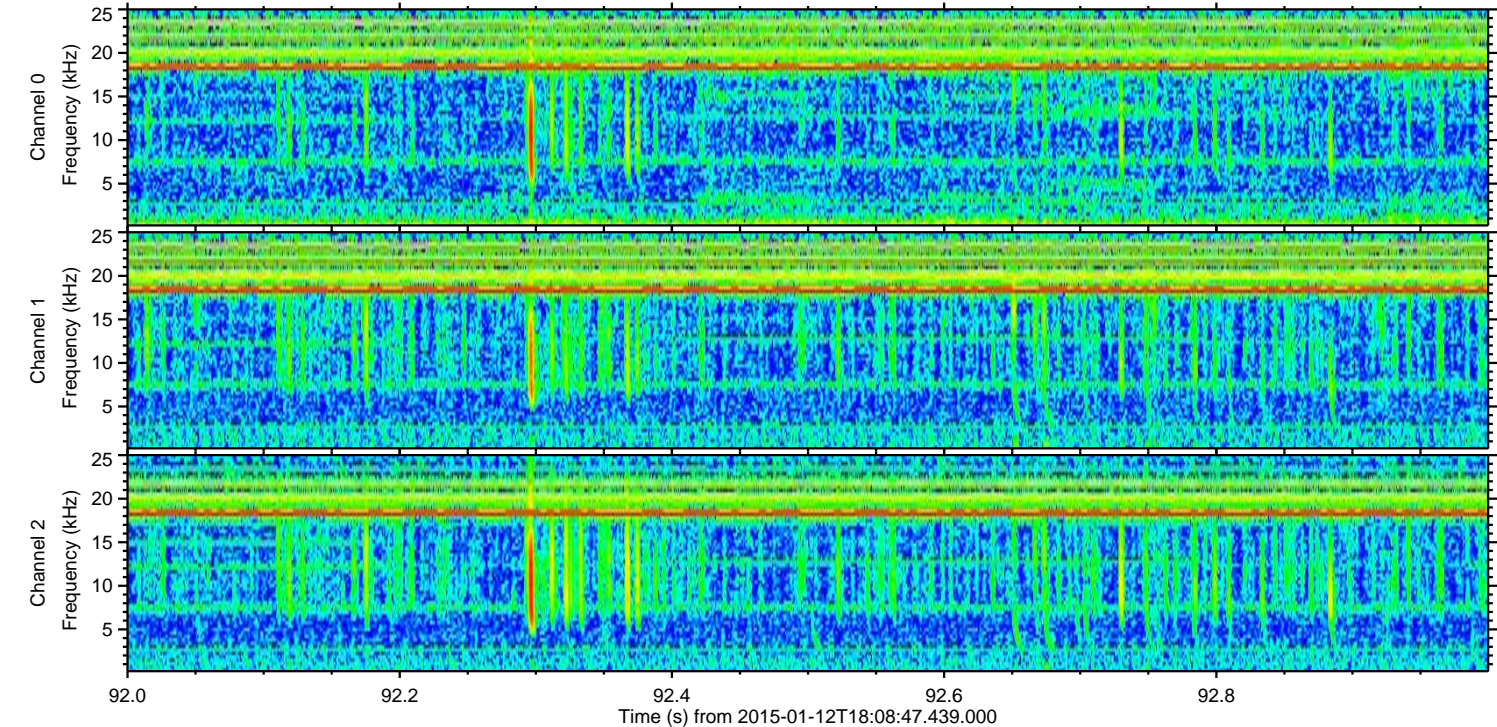
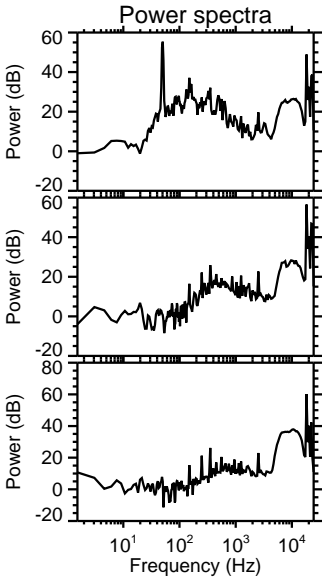
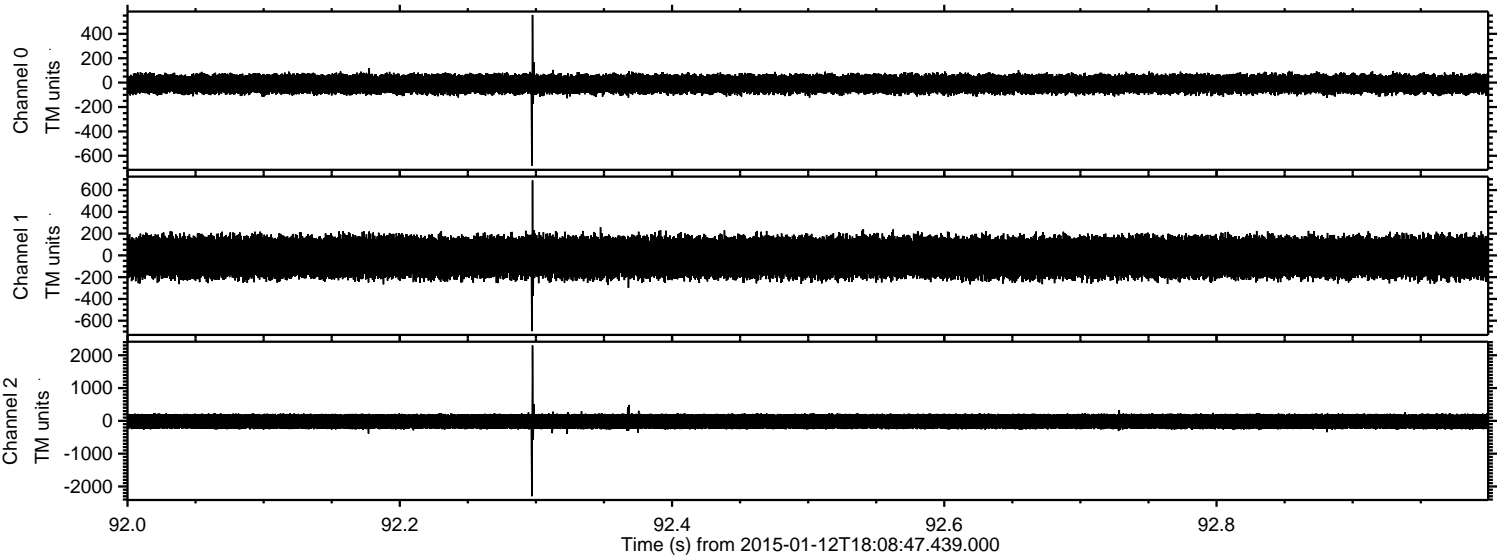



Processed Mon Jan 12 19:17:07 2015 by ELM ver.2012-10-06 from 001\_\_elm20150112\_180846\_\_dat00.bin

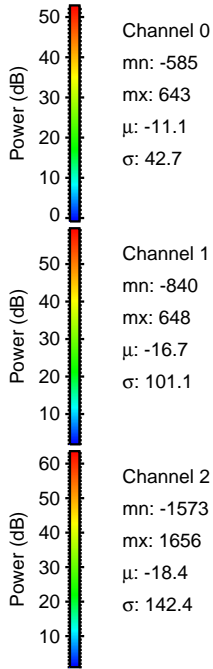
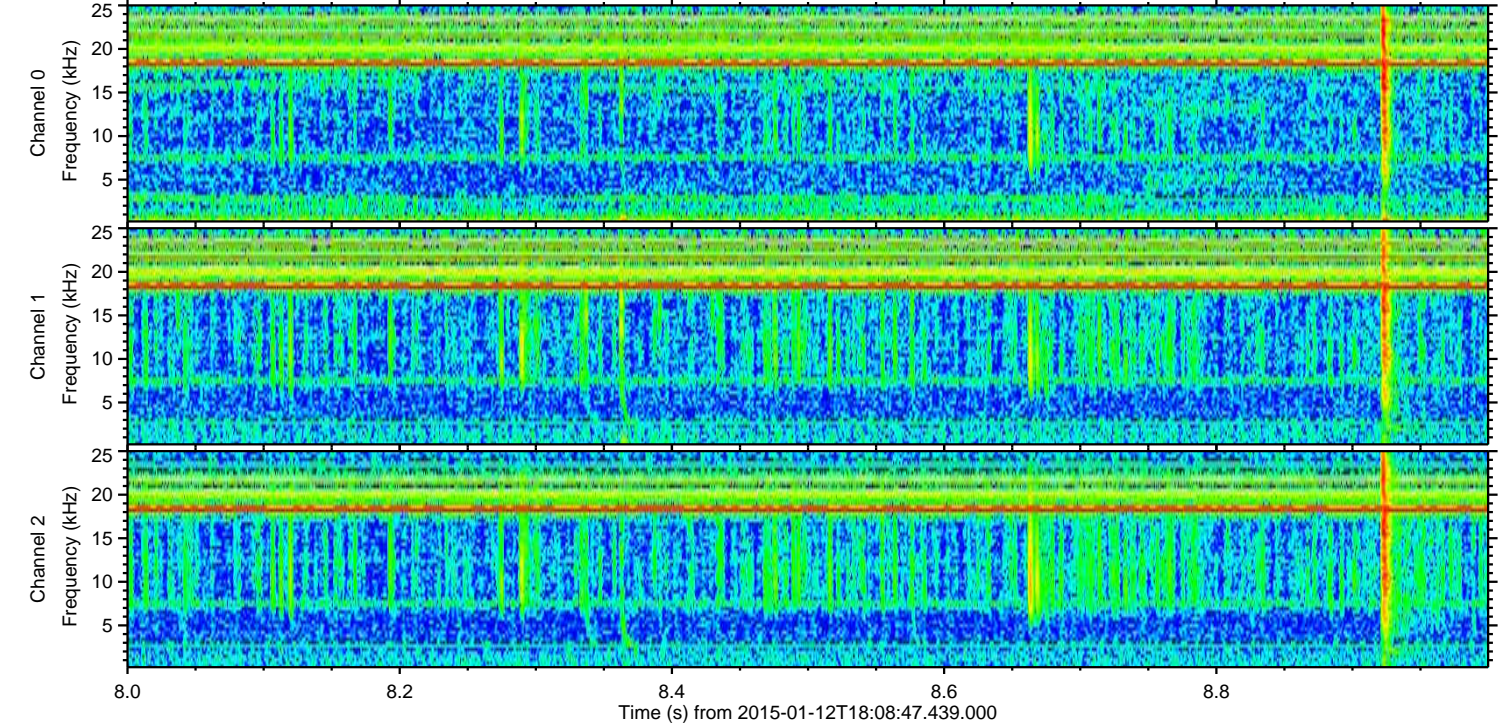
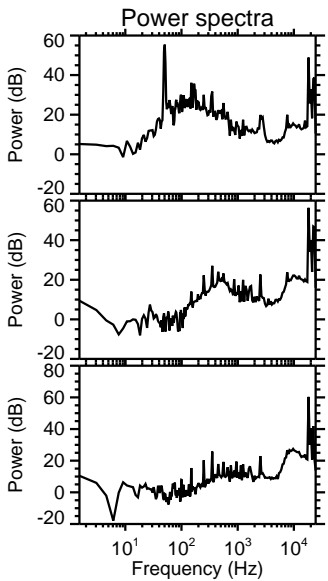
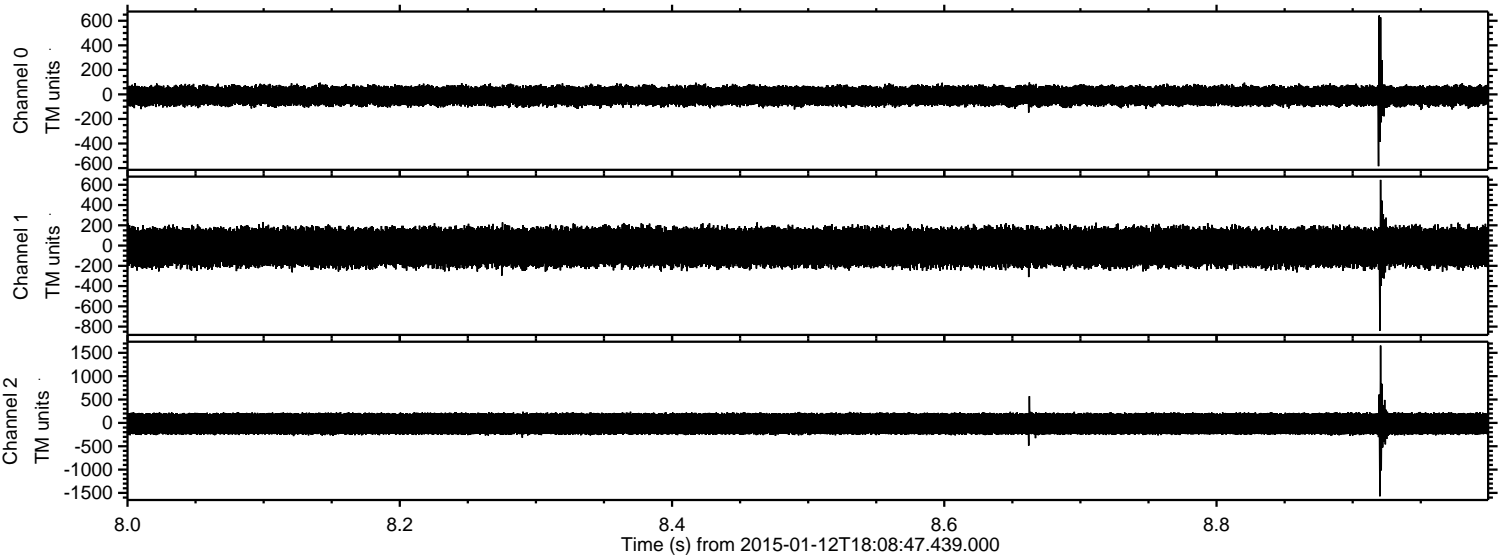



ELMAVAN 3D WAVEFORMS (Measured data sampled at 50 kHz) 49718 packets of 144 samples from 2015-01-12T18:08:47.439.000. Part 27/144

Processed Mon Jan 12 19:17:08 2015 by ELM ver.2012-10-06 from 001\_\_elm20150112\_180846\_\_dat00.bin

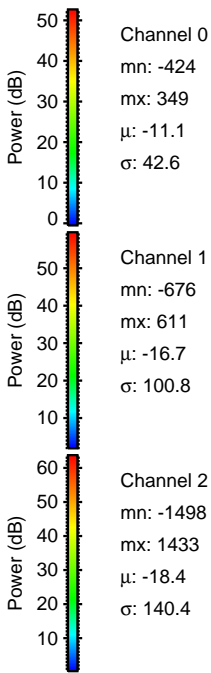
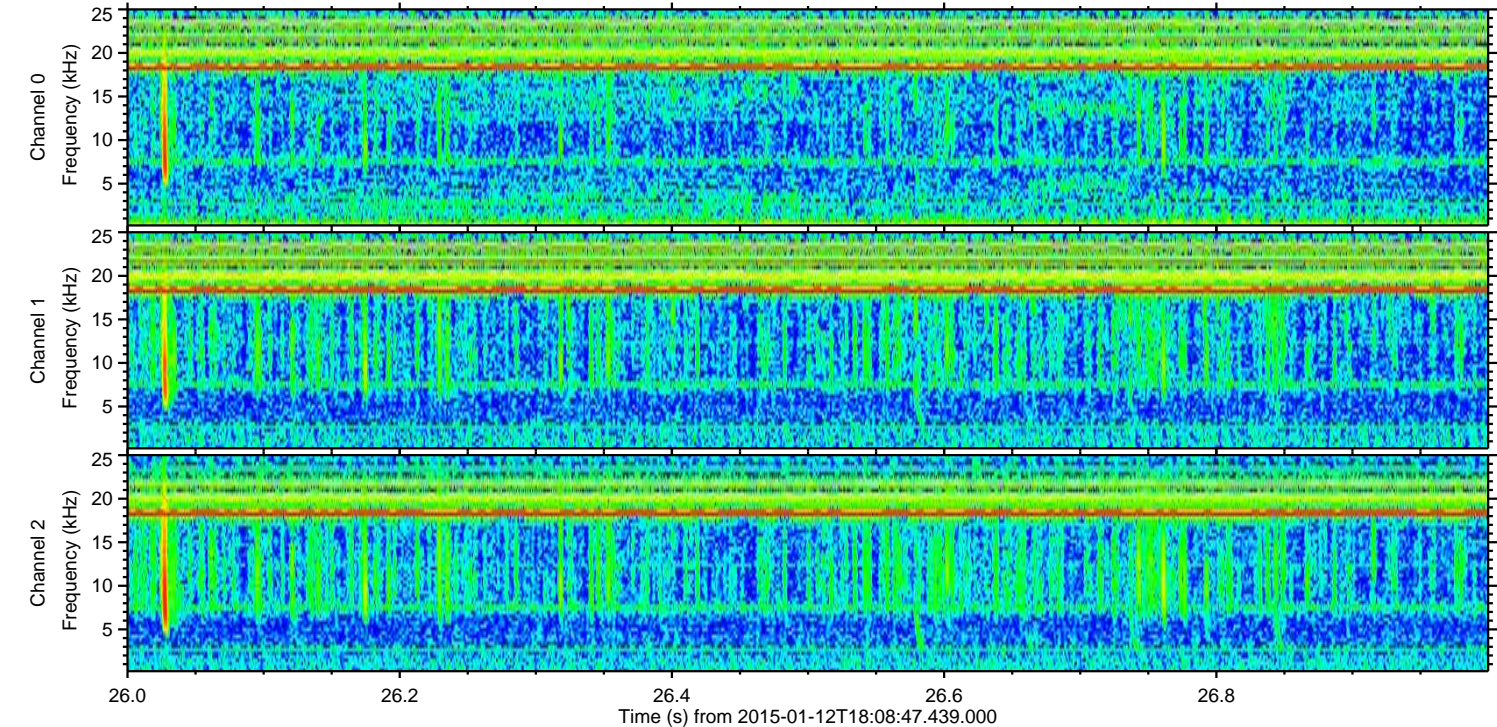
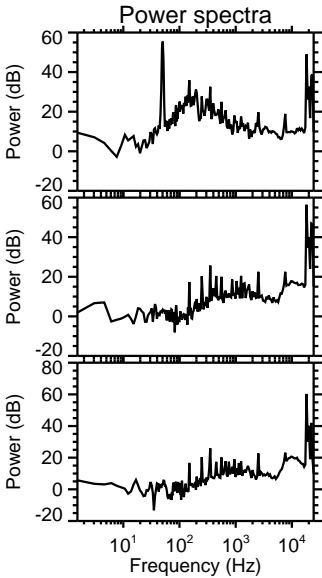
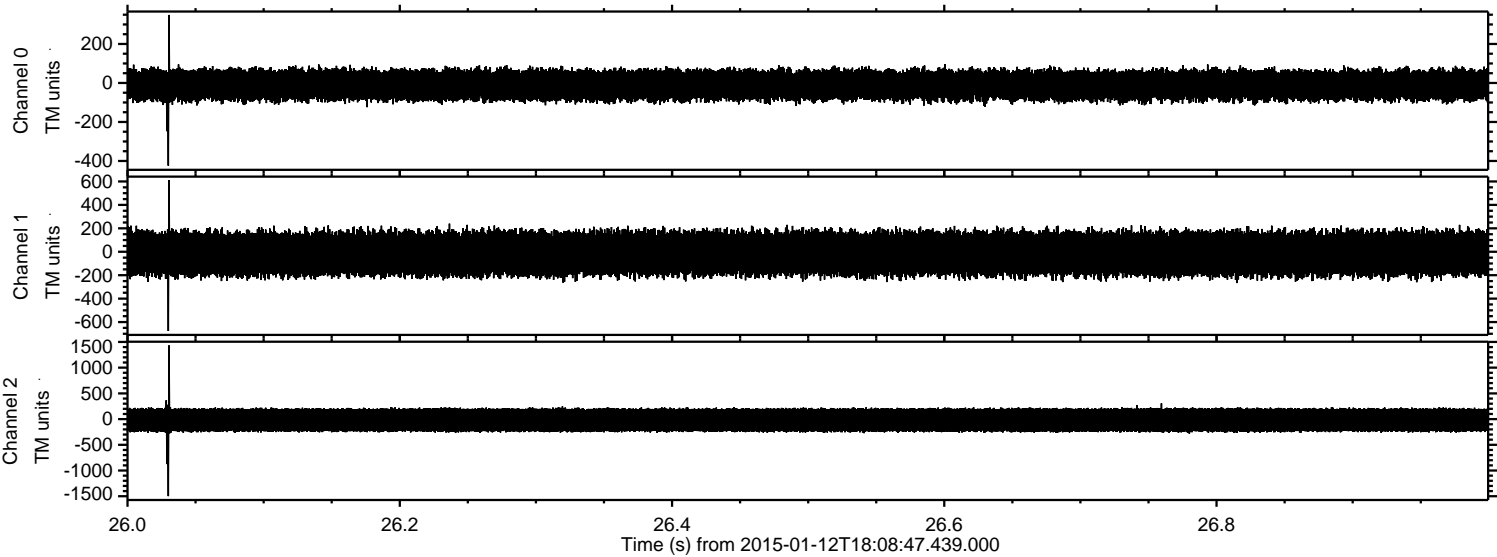

Channel 0  
mn: -424  
mx: 349  
 $\mu$ : -11.1  
 $\sigma$ : 42.6

Channel 1  
mn: -676  
mx: 611  
 $\mu$ : -16.7  
 $\sigma$ : 100.8

Channel 2  
mn: -1498  
mx: 1433  
 $\mu$ : -18.4  
 $\sigma$ : 140.4



ELMAVAN 3D WAVEFORMS (Measured data sampled at 50 kHz) 49718 packets of 144 samples from 2015-01-12T18:08:47.439.000. Part 132/144

Processed Mon Jan 12 19:17:09 2015 by ELM ver.2012-10-06 from 001\_\_elm20150112\_180846\_\_dat00.bin

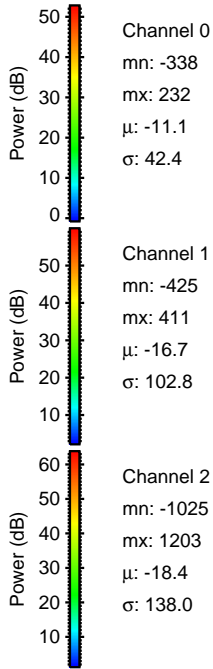
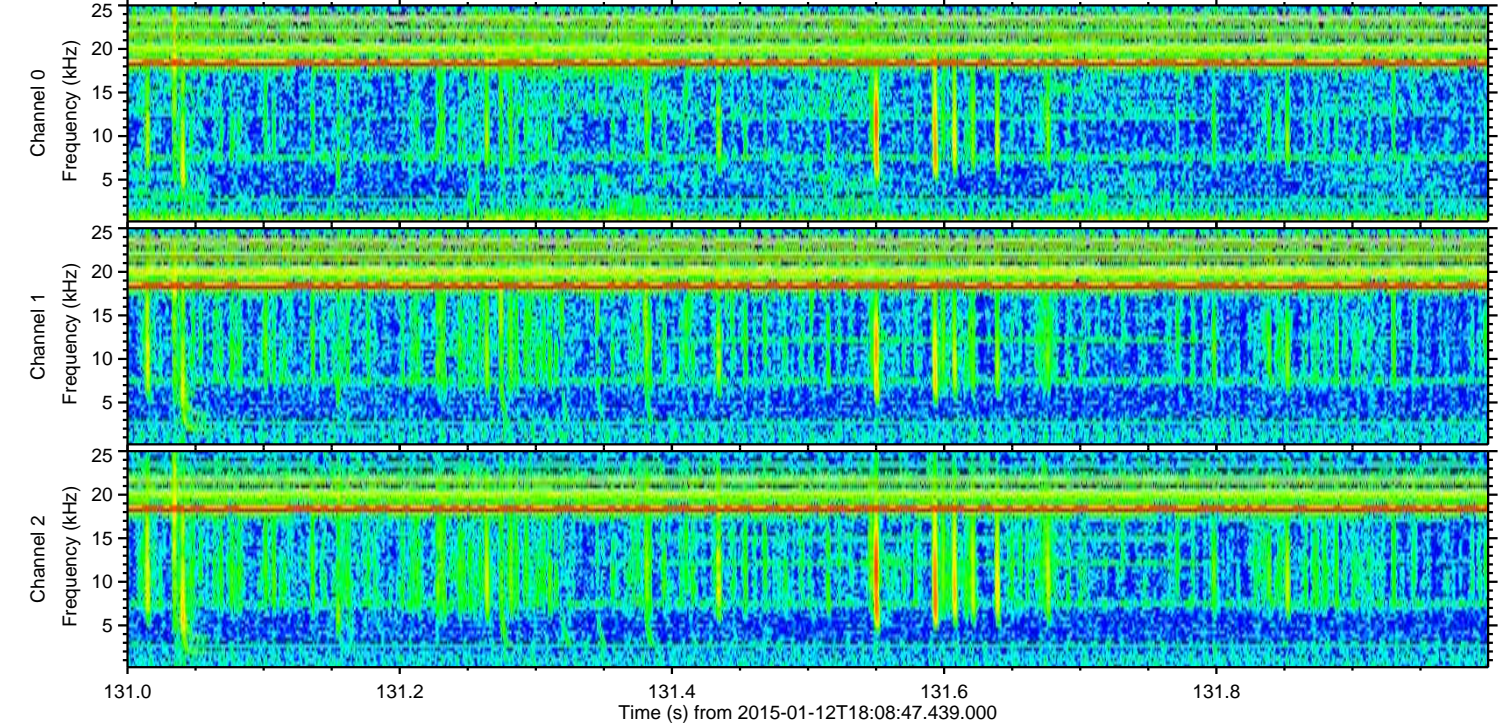
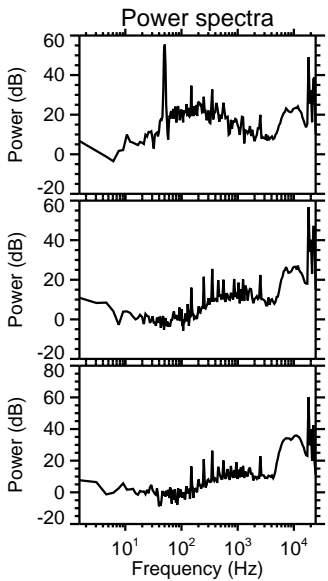
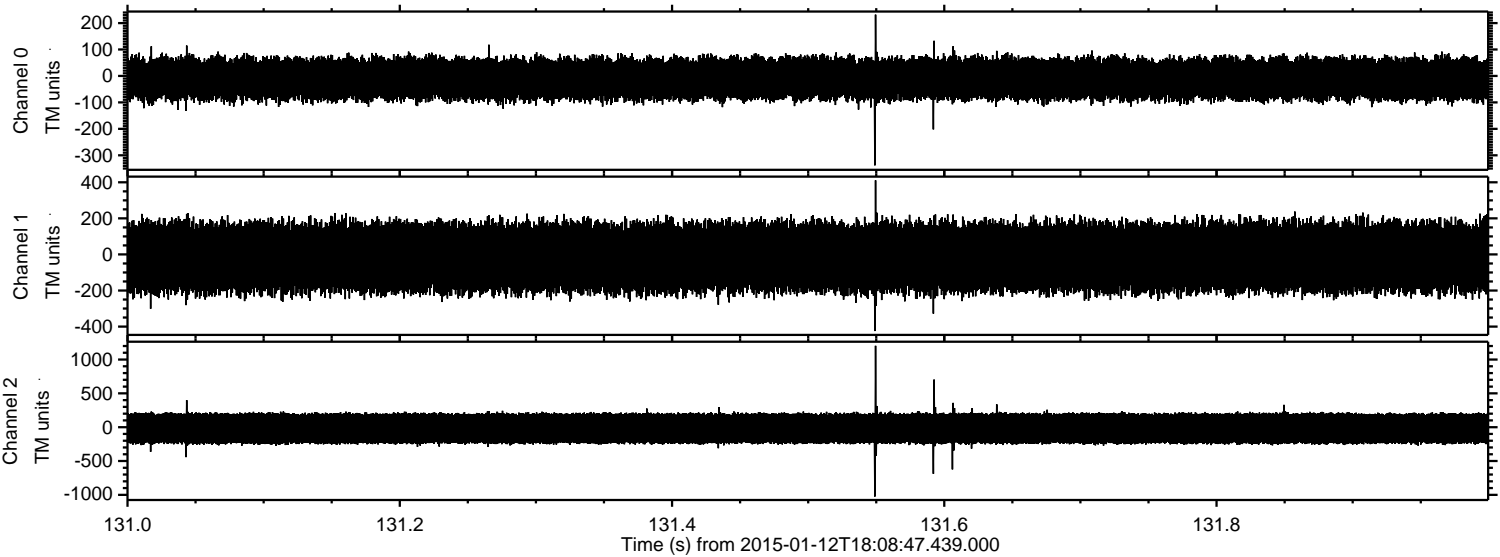

Channel 0  
mn: -338  
mx: 232  
 $\mu$ : -11.1  
 $\sigma$ : 42.4

Channel 1  
mn: -425  
mx: 411  
 $\mu$ : -16.7  
 $\sigma$ : 102.8

Channel 2  
mn: -1025  
mx: 1203  
 $\mu$ : -18.4  
 $\sigma$ : 138.0



Processed Mon Jan 12 19:17:10 2015 by ELM ver.2012-10-06 from 001\_\_elm20150112\_180846\_\_dat00.bin

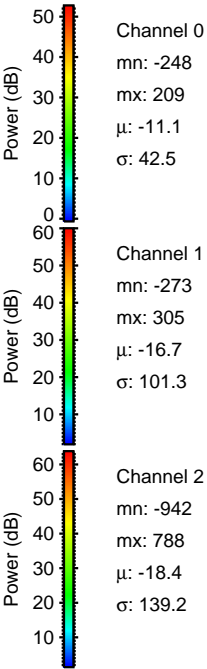
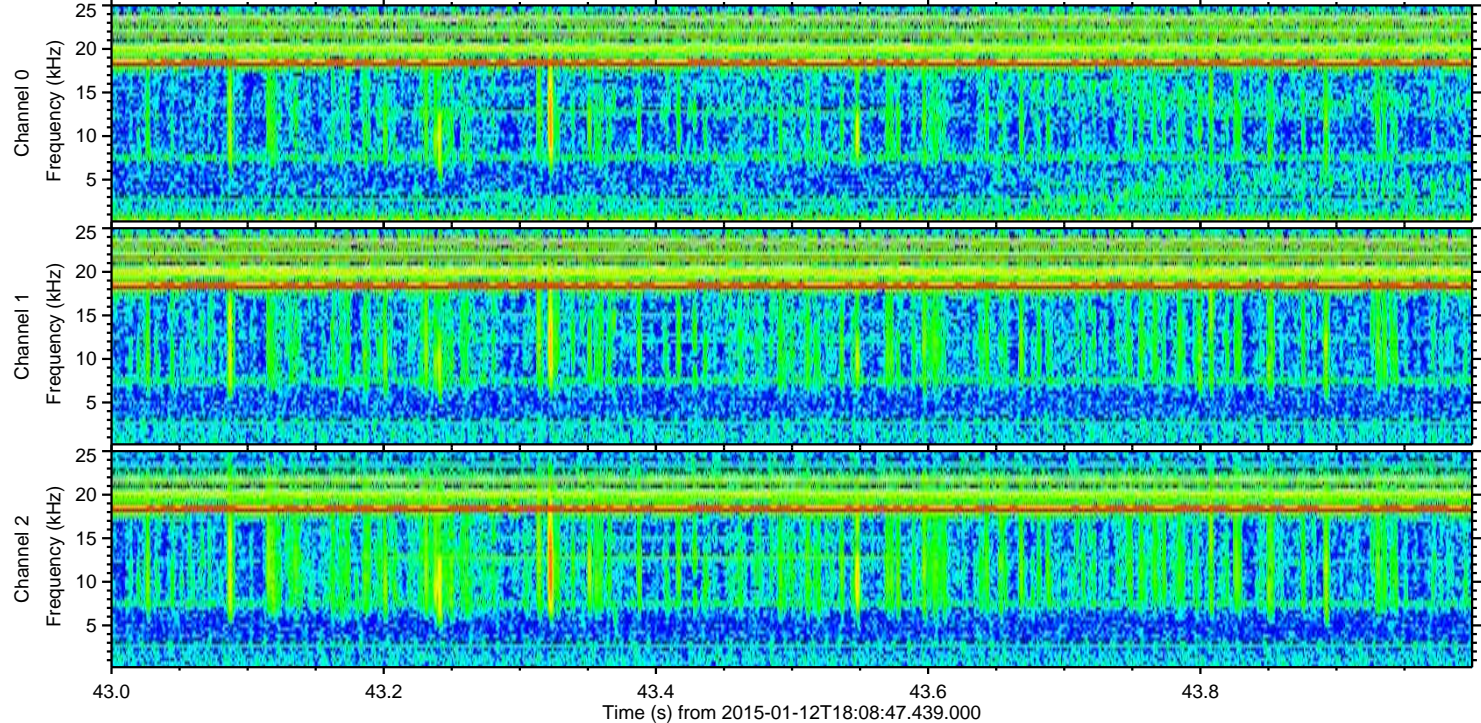
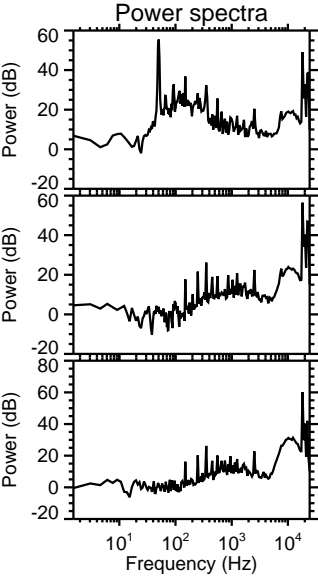
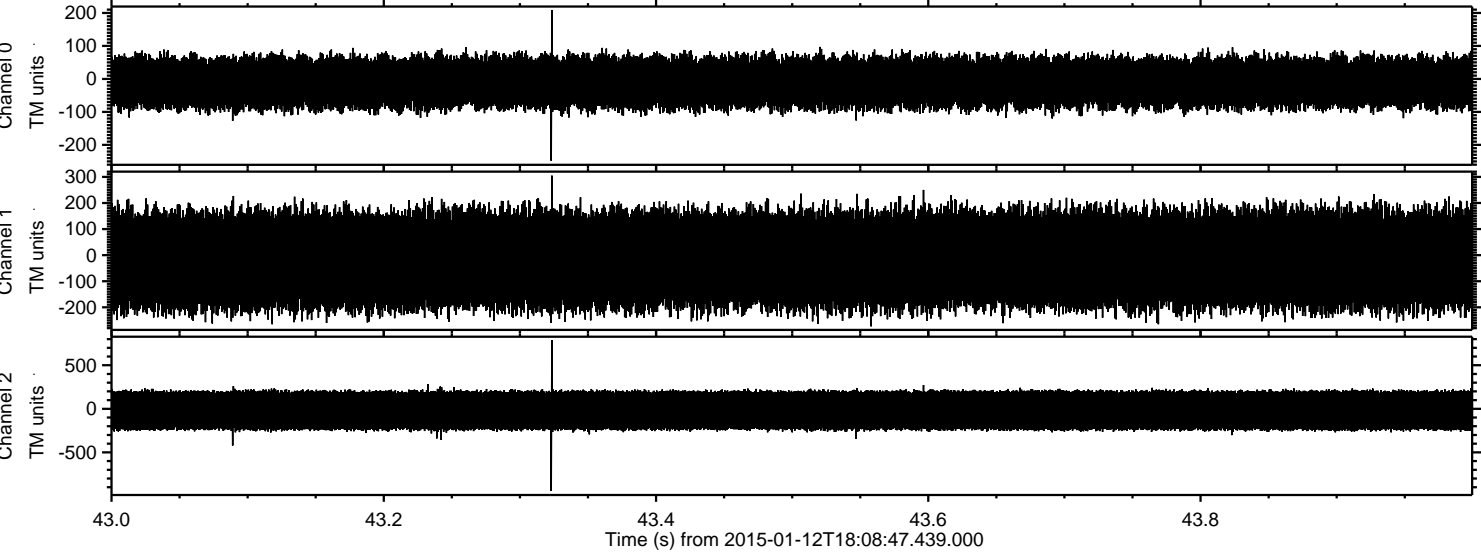



ELMAVAN 3D WAVEFORMS (Measured data sampled at 50 kHz) 49718 packets of 144 samples from 2015-01-12T18:08:47.439.000. Part 141/144

Processed Mon Jan 12 19:17:11 2015 by ELM ver.2012-10-06 from 001\_\_elm20150112\_180846\_\_dat00.bin

