

ELMAVAN 3D WAVEFORMS (Measured data sampled at 50 kHz) 49784 packets of 144 samples from 2015-01-12T14:13:39.600.000.

Processed Mon Jan 12 15:21:44 2015 by ELM ver.2012-10-06 from 001__elm20150112_141338__dat00.bin

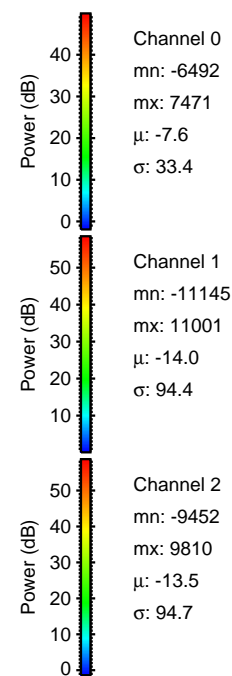
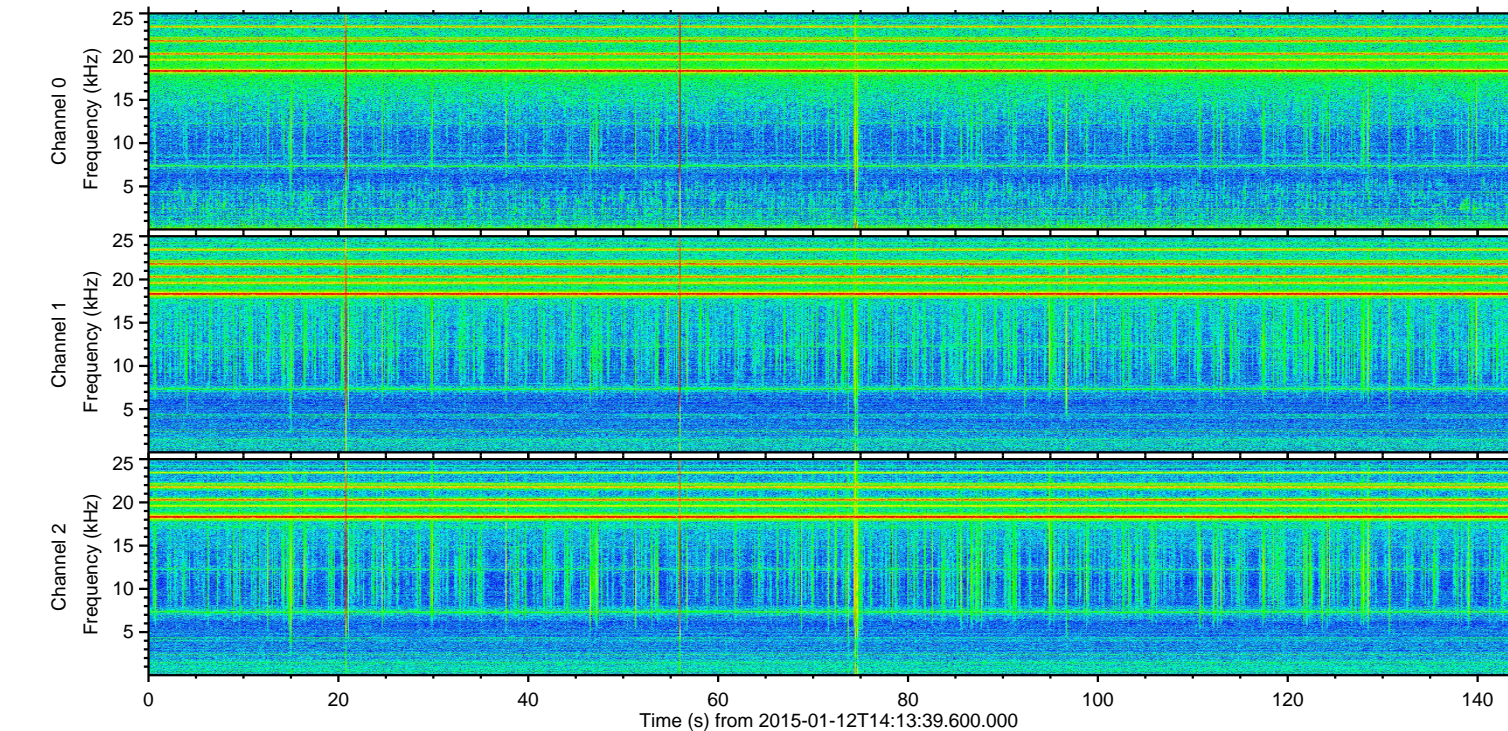
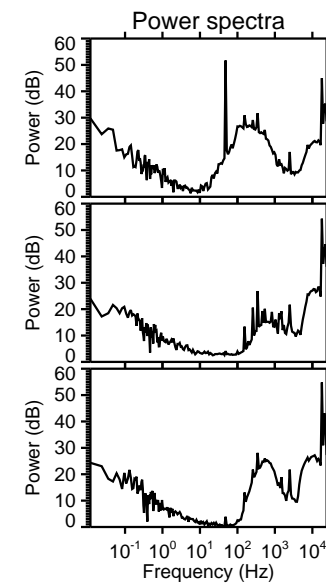
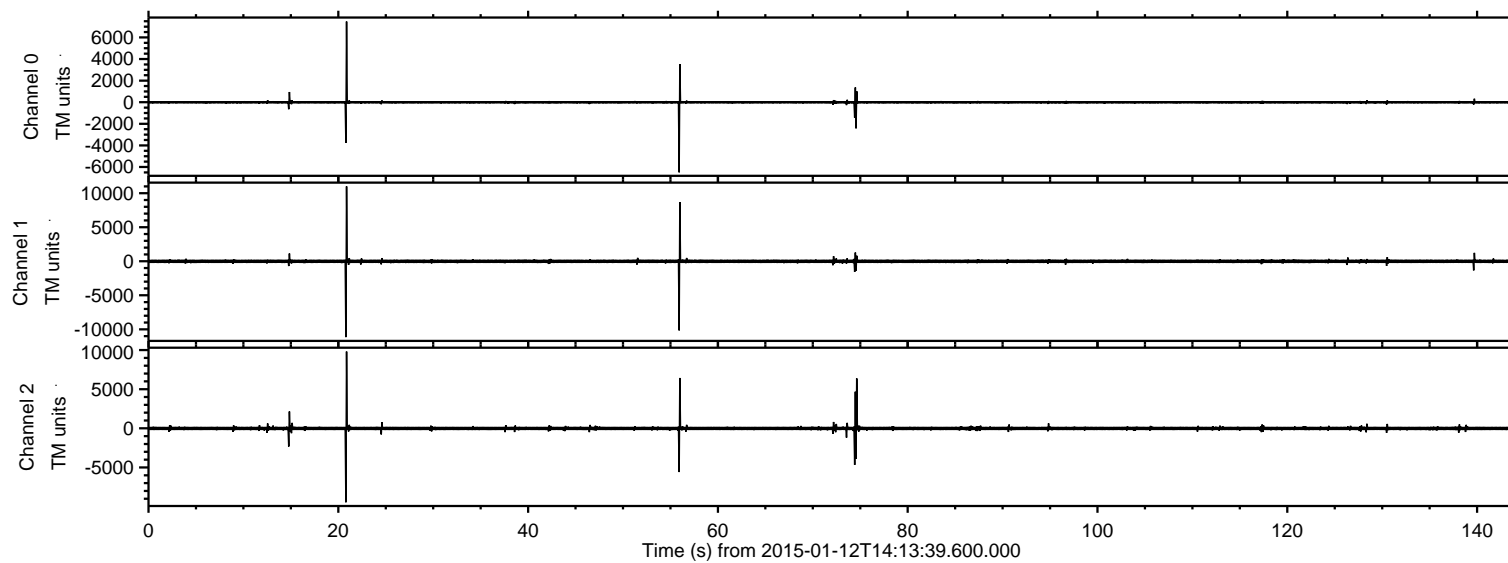

ELMAVAN 3D WAVEFORMS (Measured data sampled at 50 kHz) 49784 packets of 144 samples from 2015-01-12T14:13:39.600.000. Part 21/144

Processed Mon Jan 12 15:21:56 2015 by ELM ver.2012-10-06 from 001__elm20150112_141338__dat00.bin

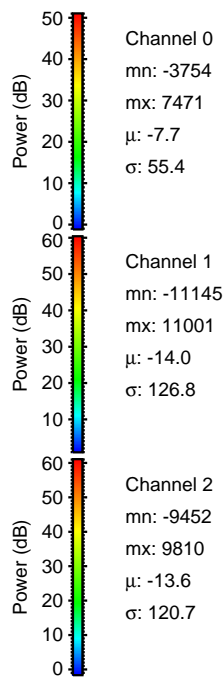
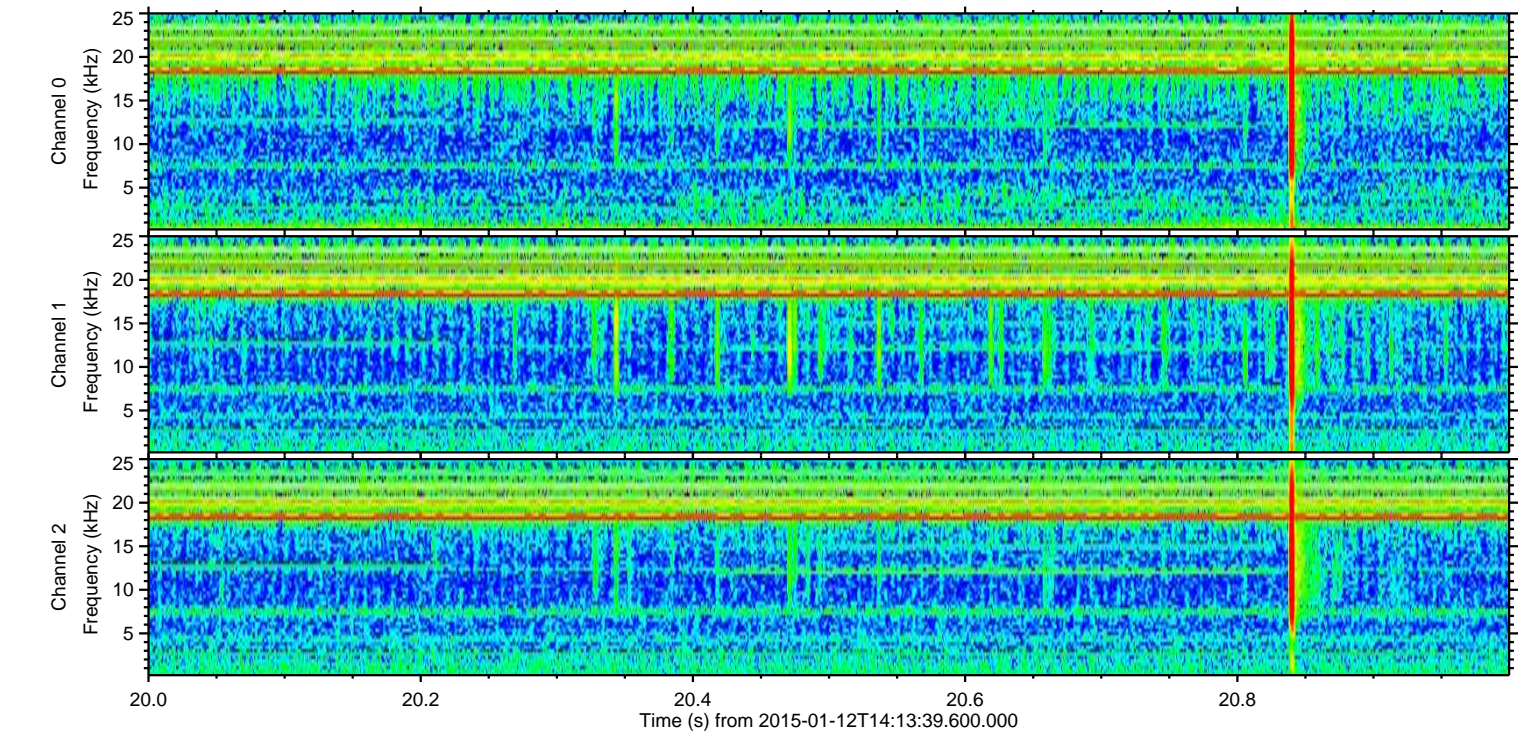
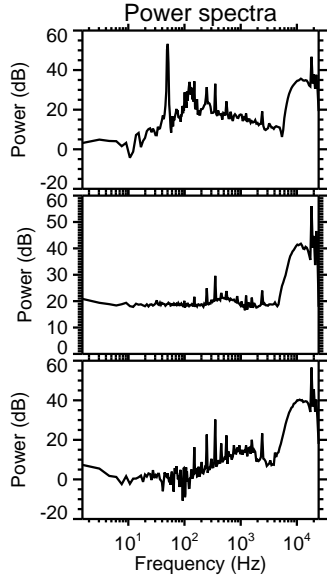
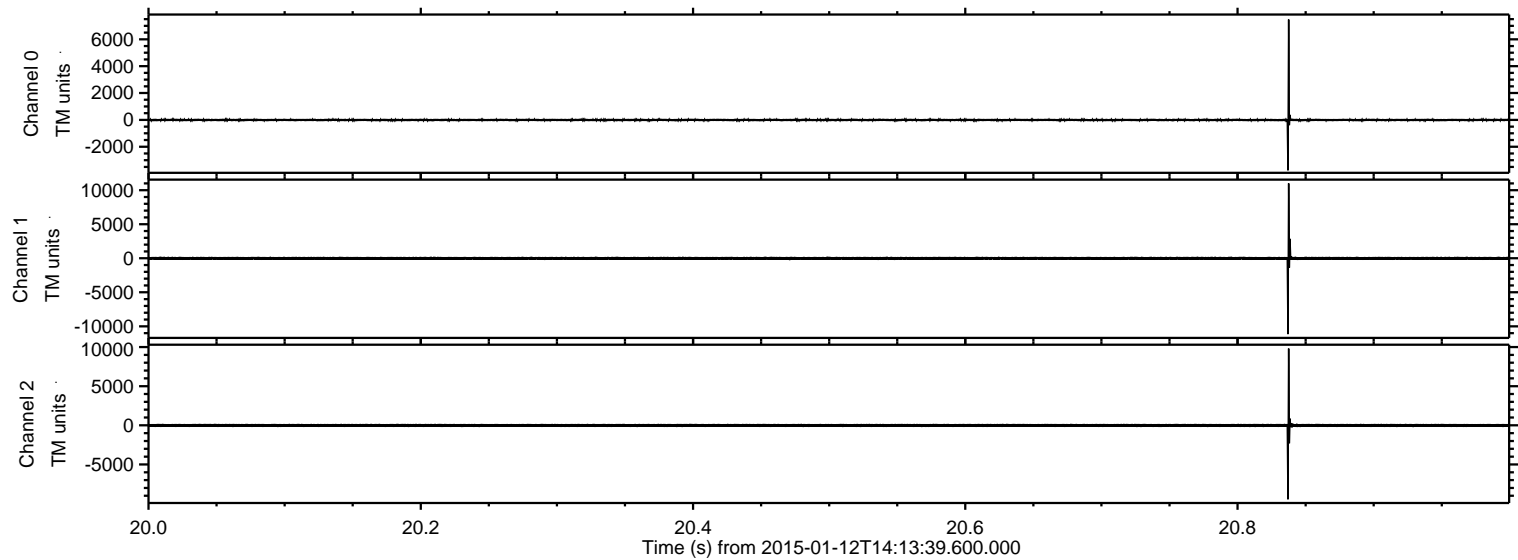

Processed Mon Jan 12 15:21:57 2015 by ELM ver.2012-10-06 from 001__elm20150112_141338__dat00.bin

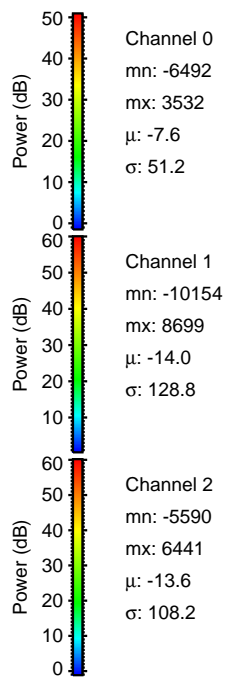
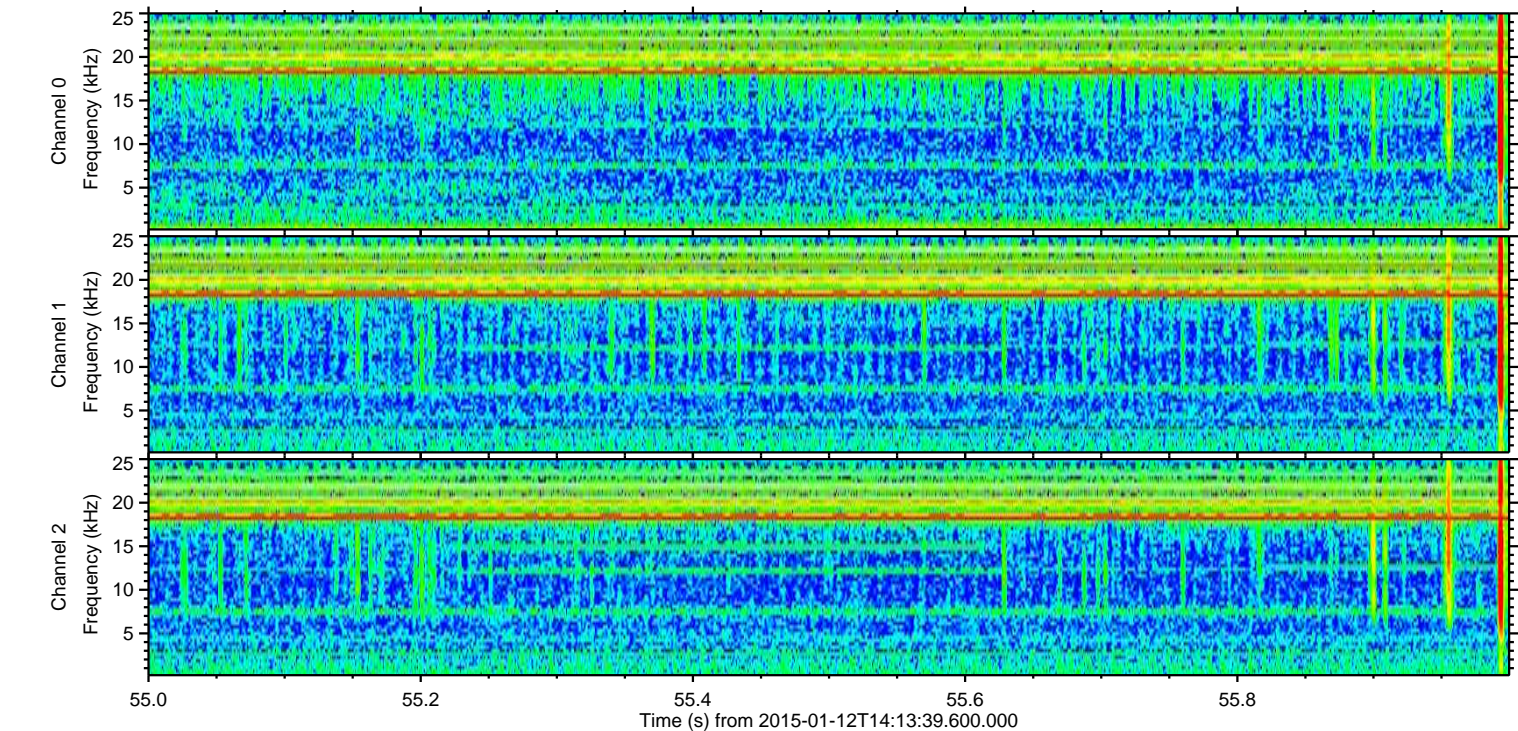
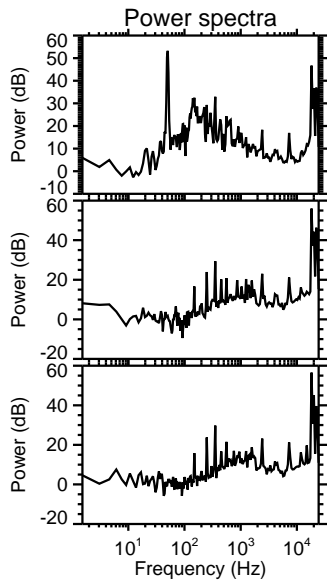
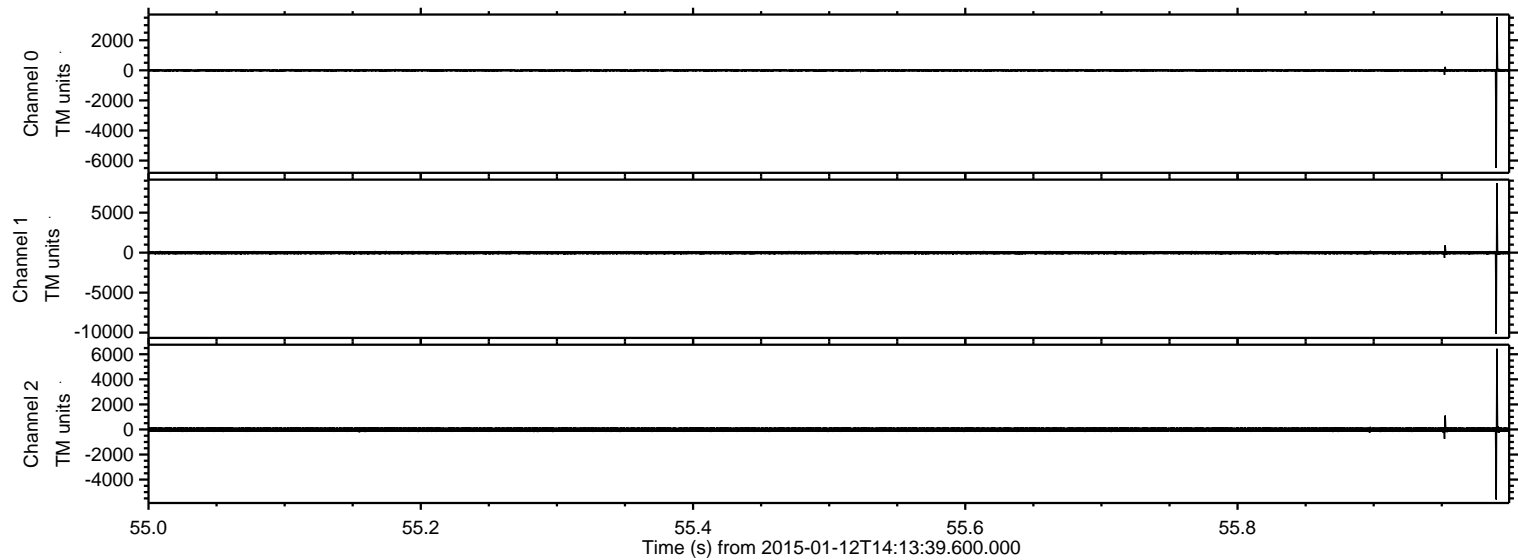

Processed Mon Jan 12 15:21:58 2015 by ELM ver.2012-10-06 from 001__elm20150112_141338__dat00.bin

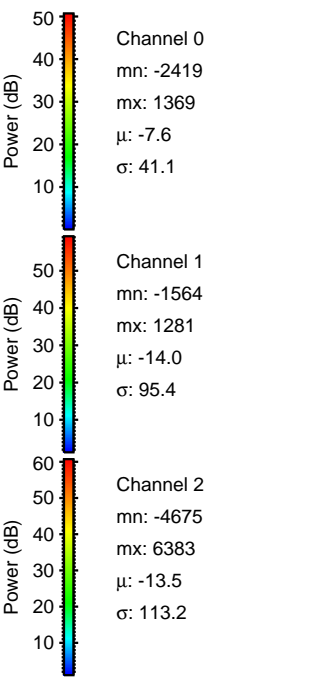
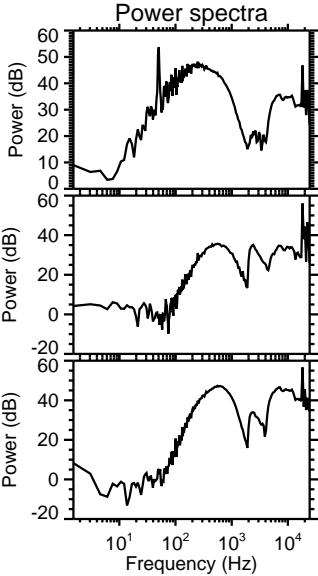
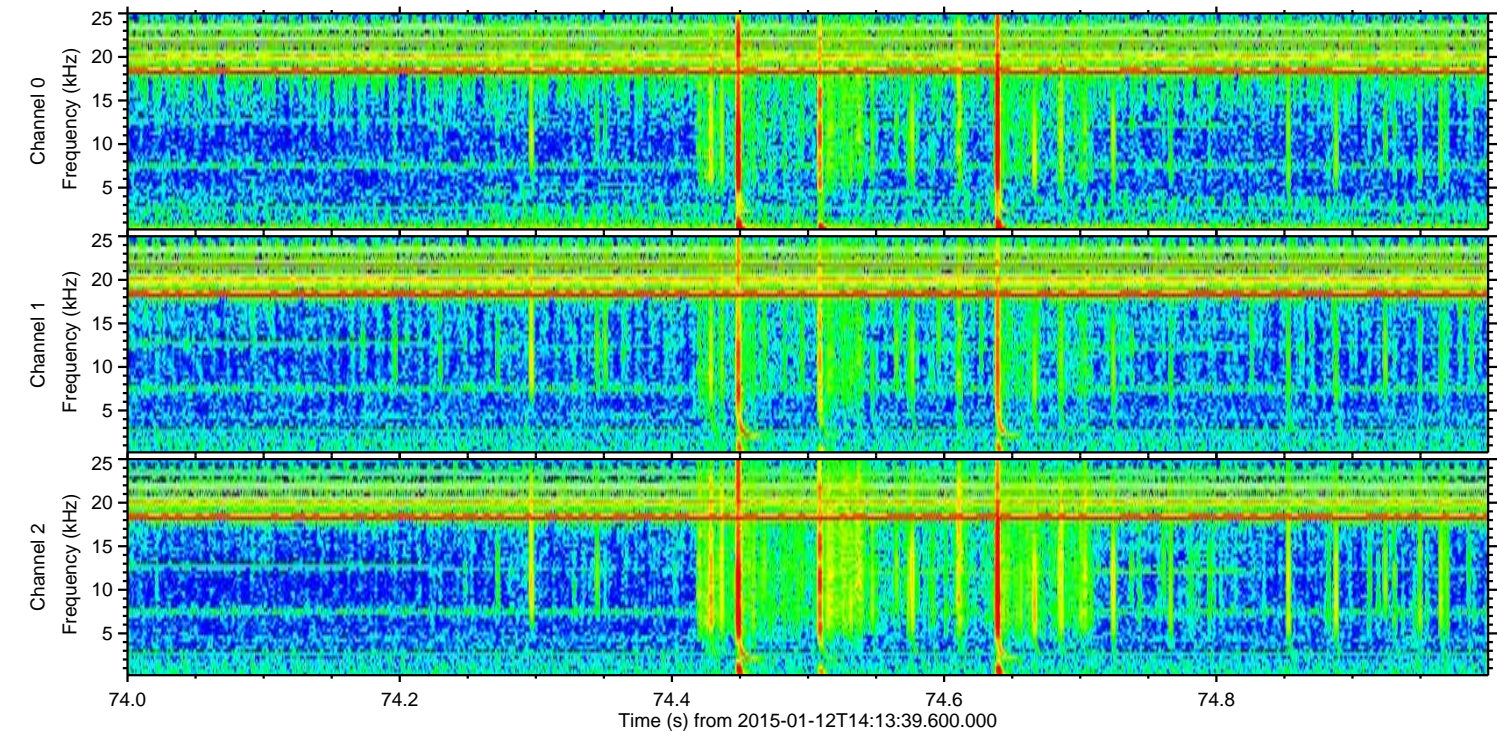
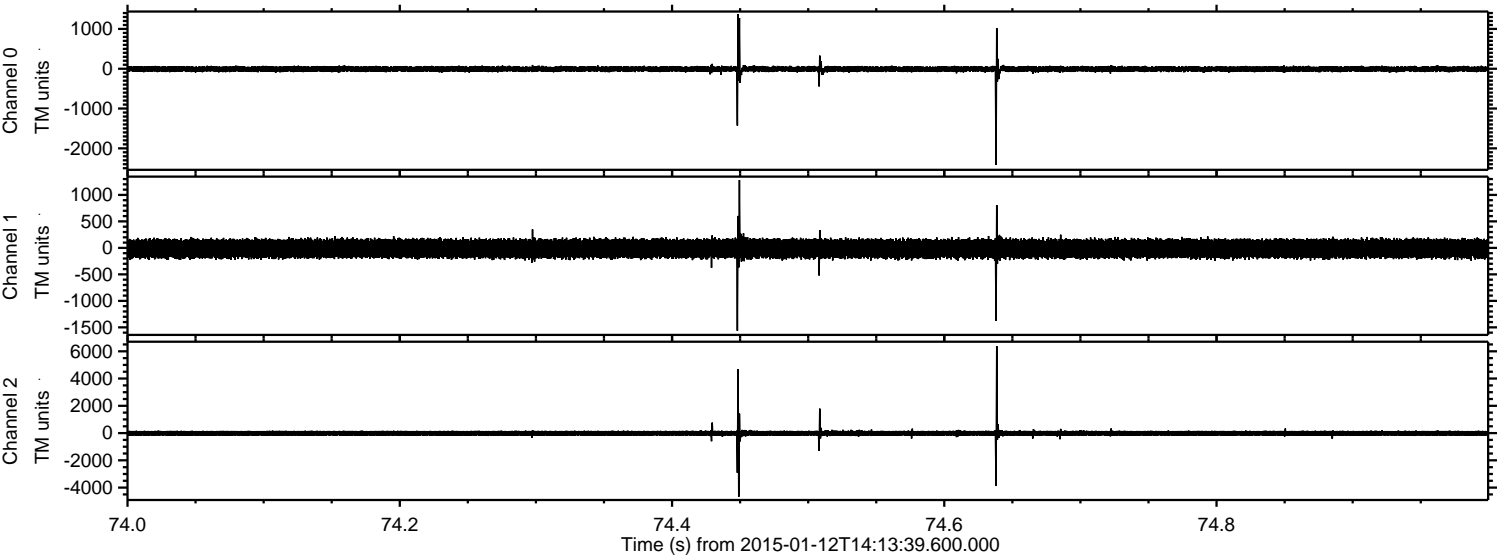

Processed Mon Jan 12 15:21:59 2015 by ELM ver.2012-10-06 from 001__elm20150112_141338__dat00.bin

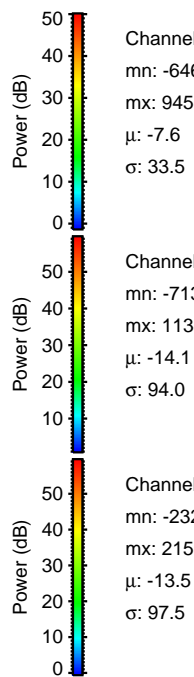
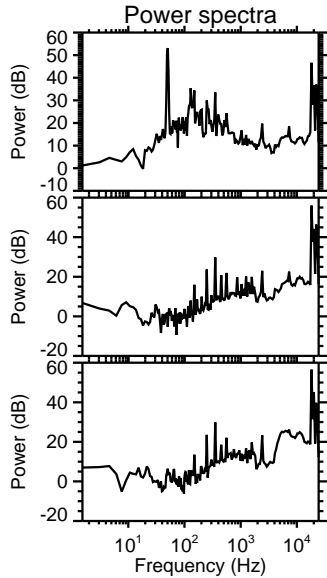
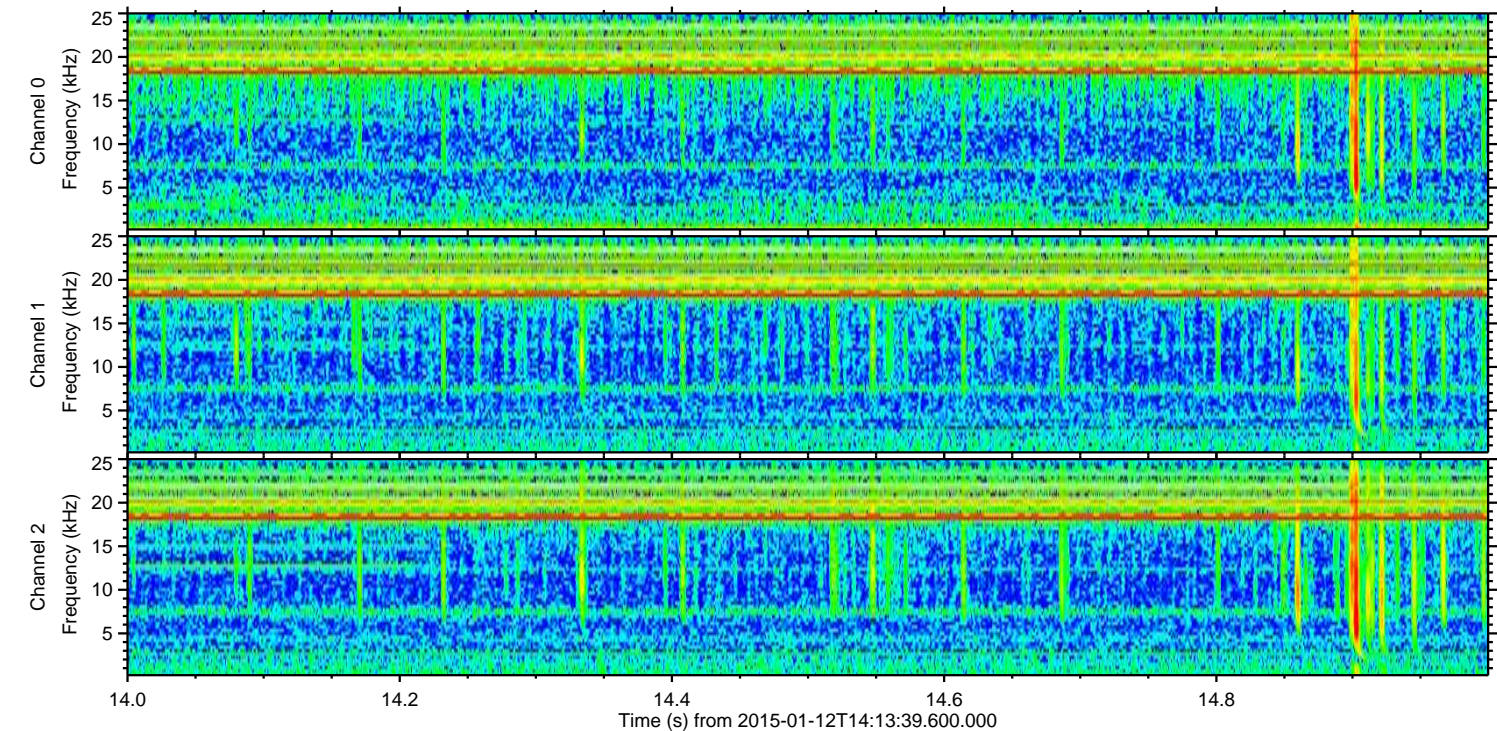
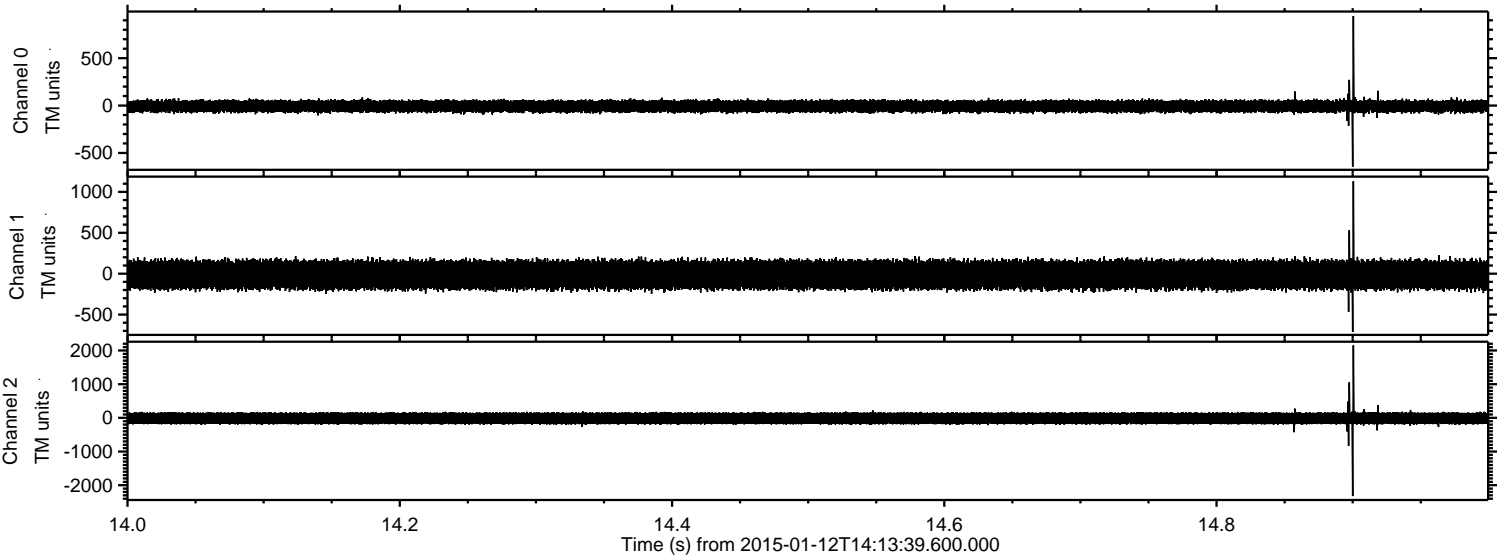

ELMAVAN 3D WAVEFORMS (Measured data sampled at 50 kHz) 49784 packets of 144 samples from 2015-01-12T14:13:39.600.000. Part 140/144

Processed Mon Jan 12 15:22:00 2015 by ELM ver.2012-10-06 from 001__elm20150112_141338__dat00.bin

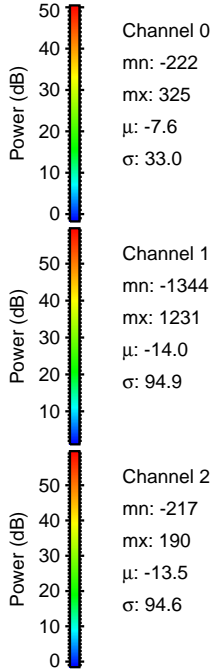
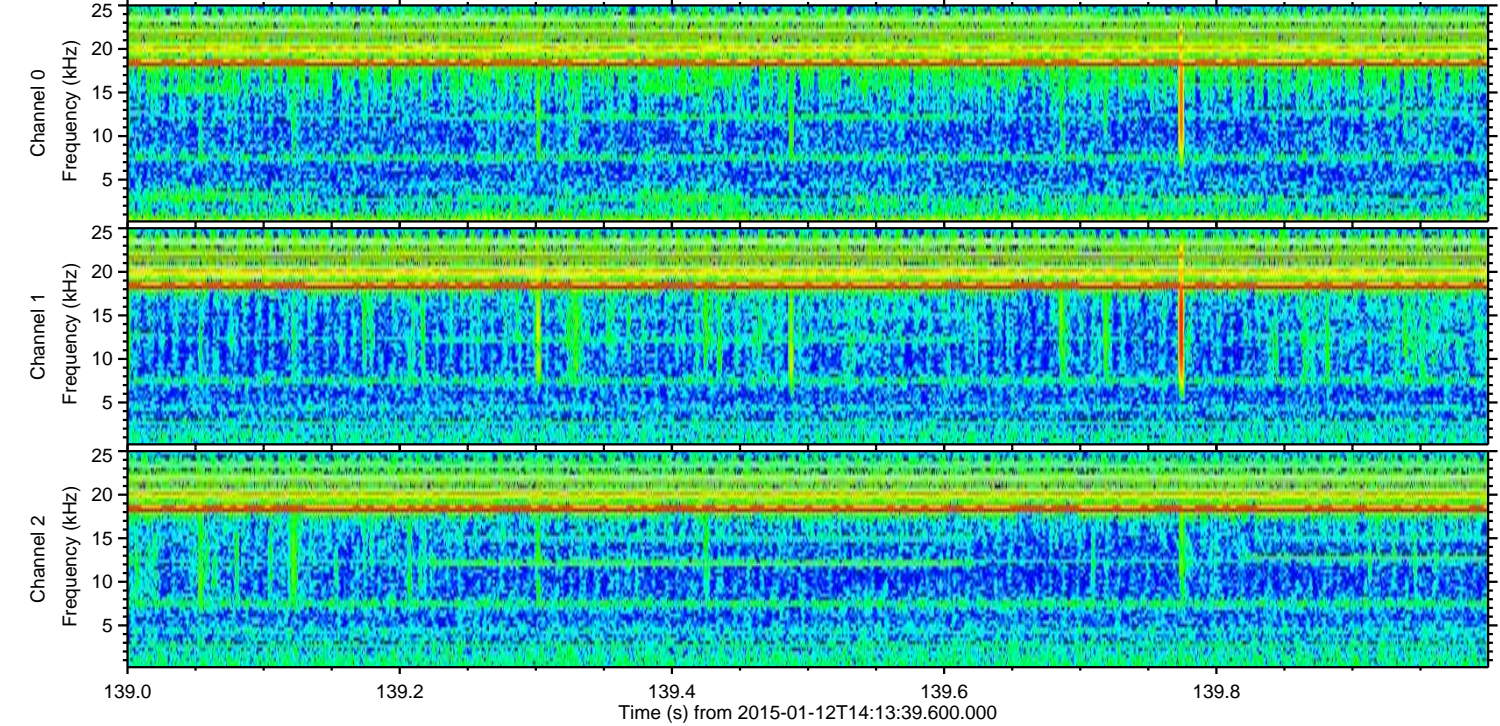
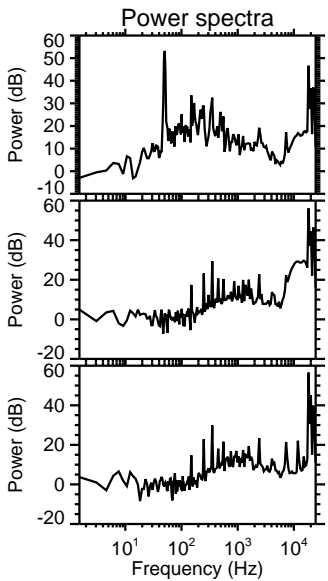
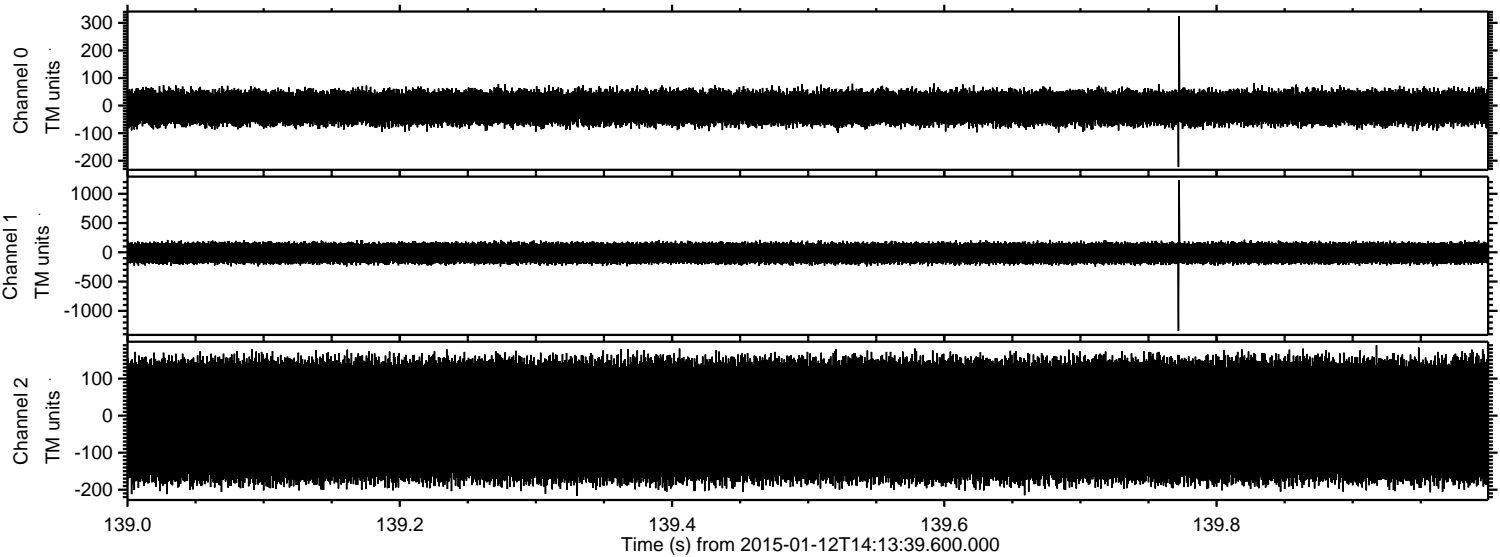

Processed Mon Jan 12 15:22:01 2015 by ELM ver.2012-10-06 from 001_elm20150112_141338__dat00.bin

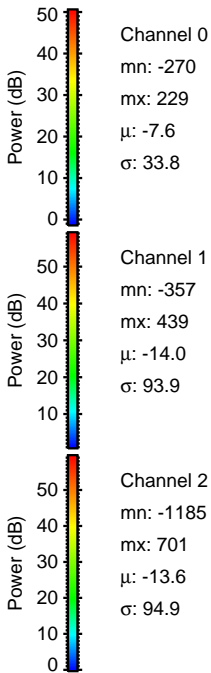
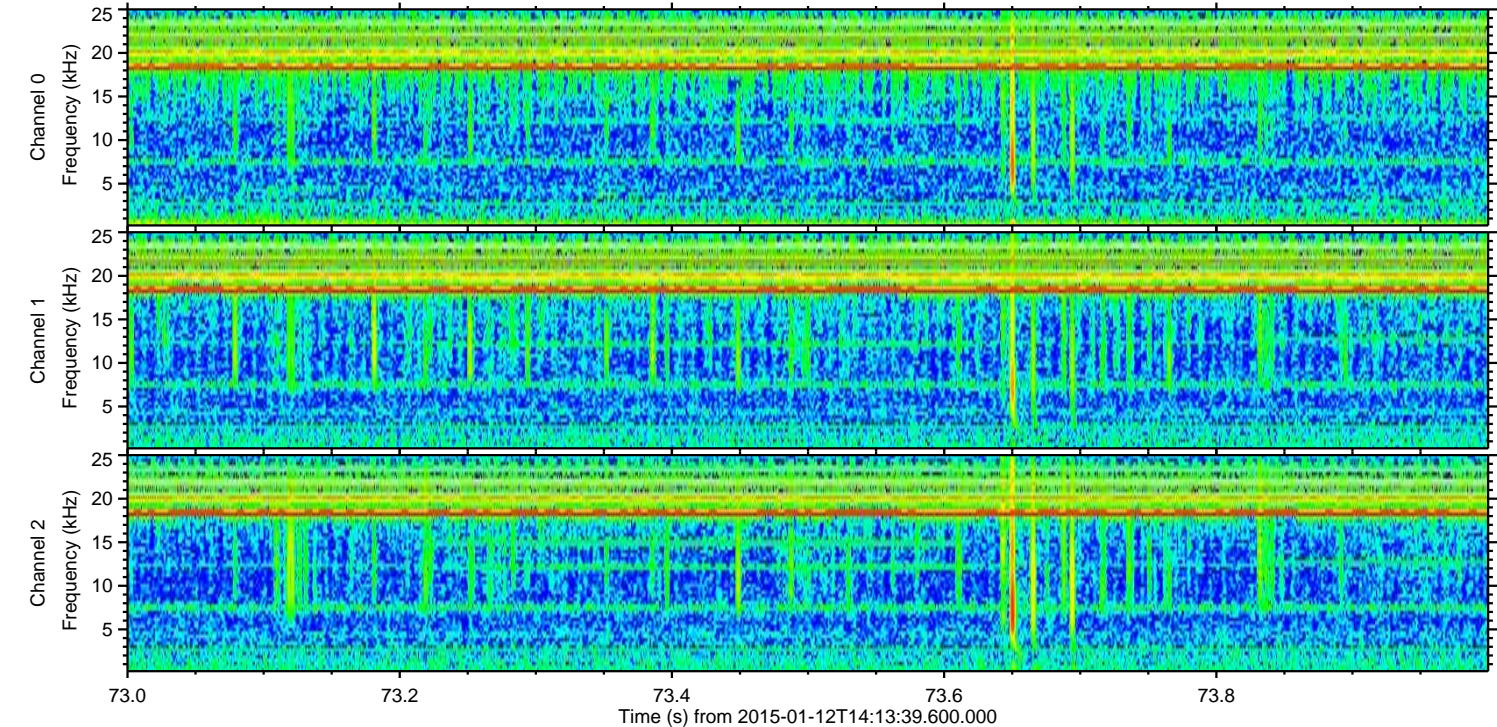
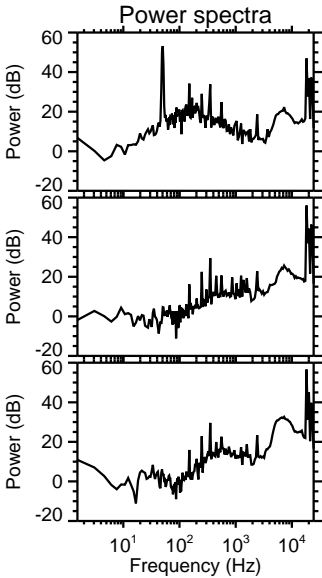
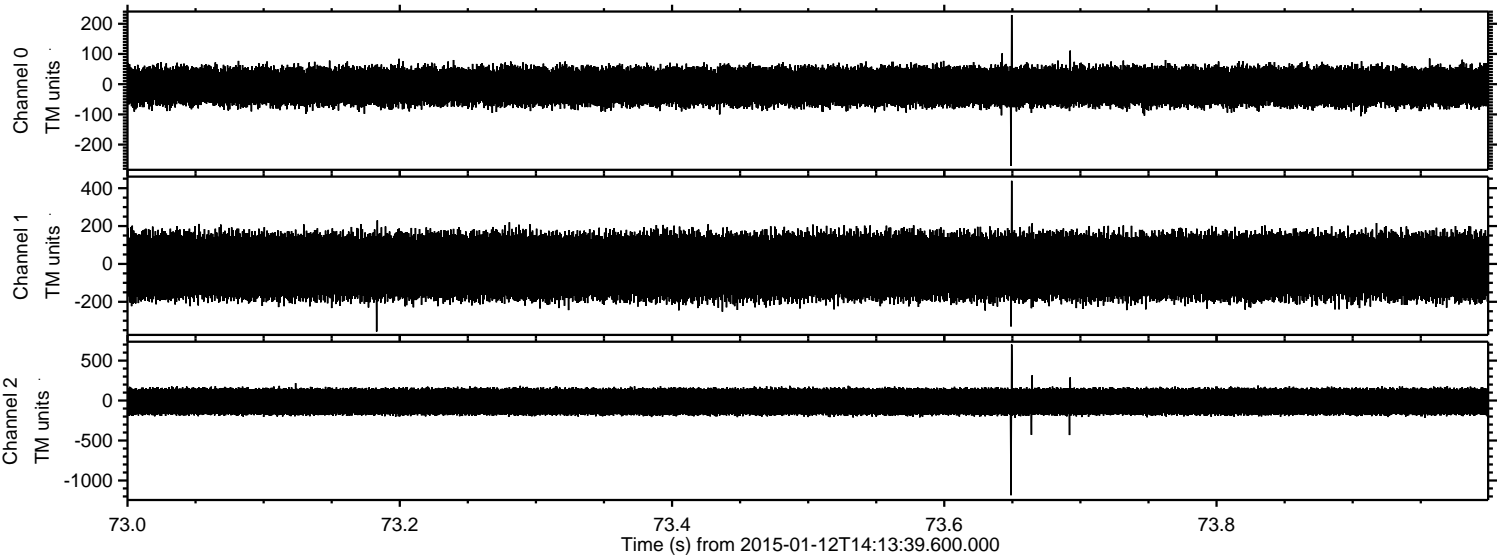

Processed Mon Jan 12 15:22:02 2015 by ELM ver.2012-10-06 from 001__elm20150112_141338__dat00.bin

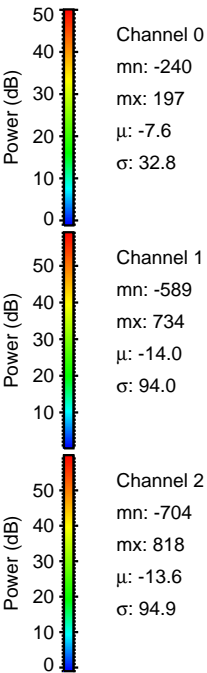
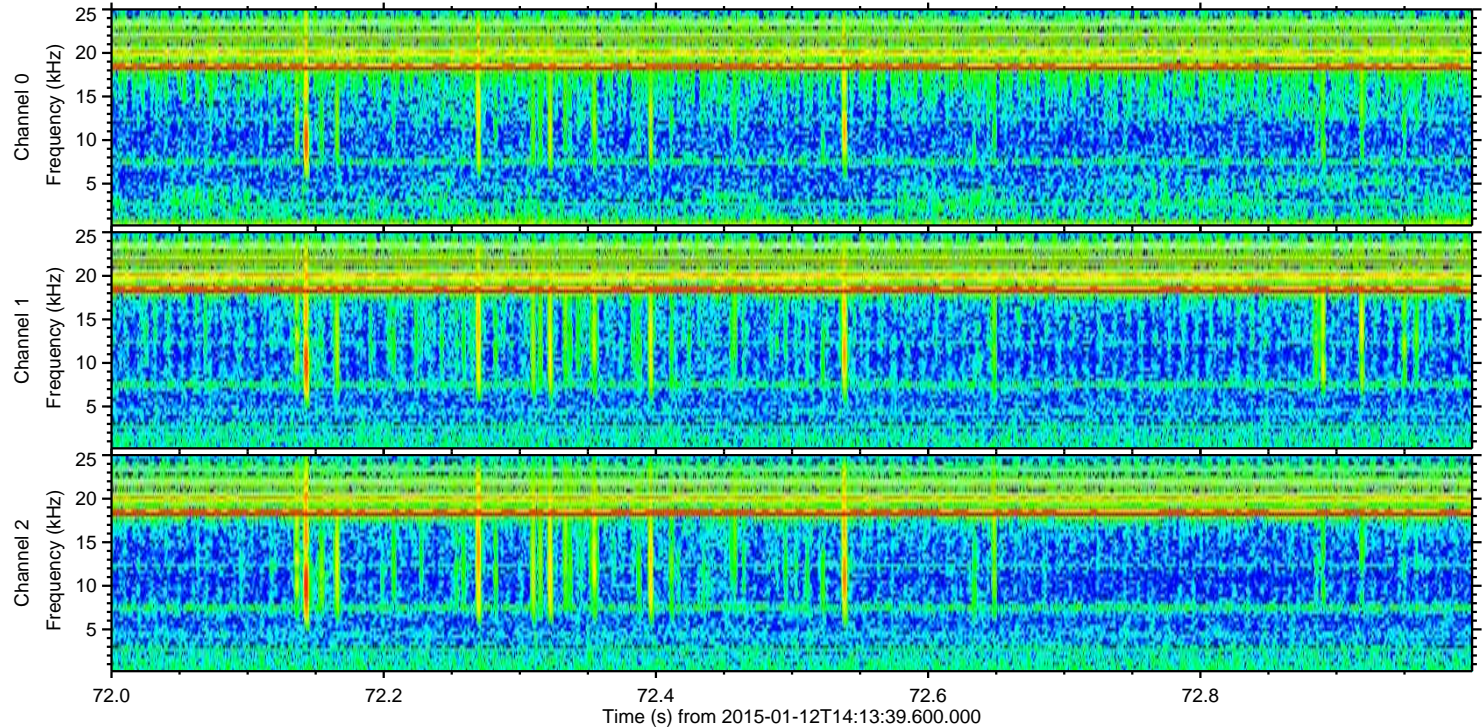
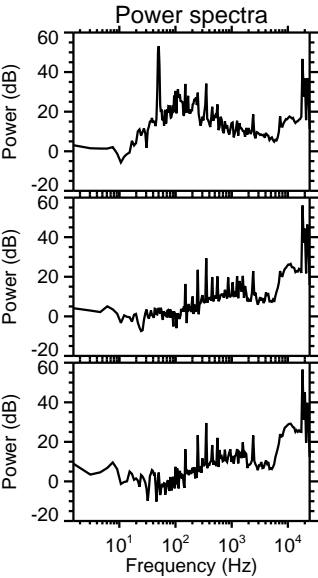
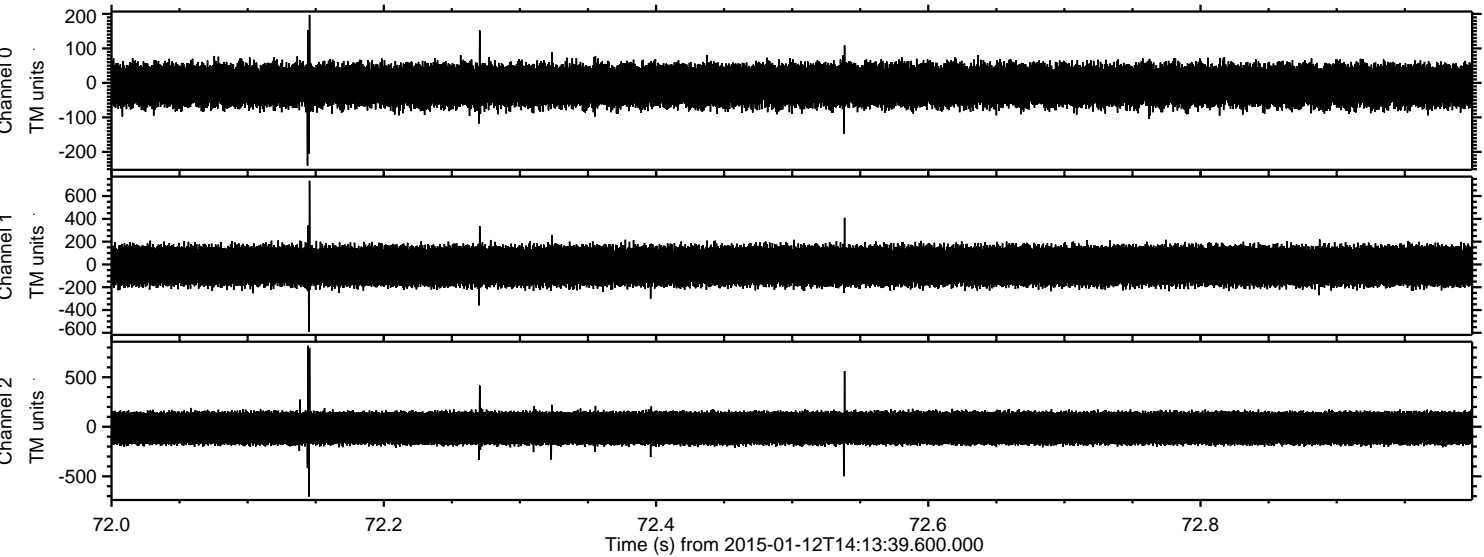

Processed Mon Jan 12 15:22:03 2015 by ELM ver.2012-10-06 from 001__elm20150112_141338__dat00.bin

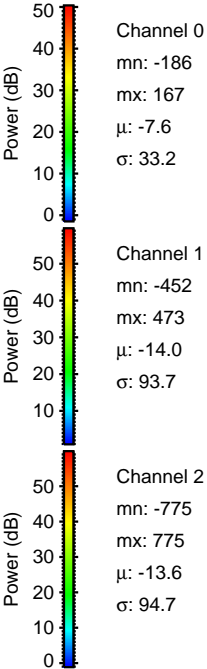
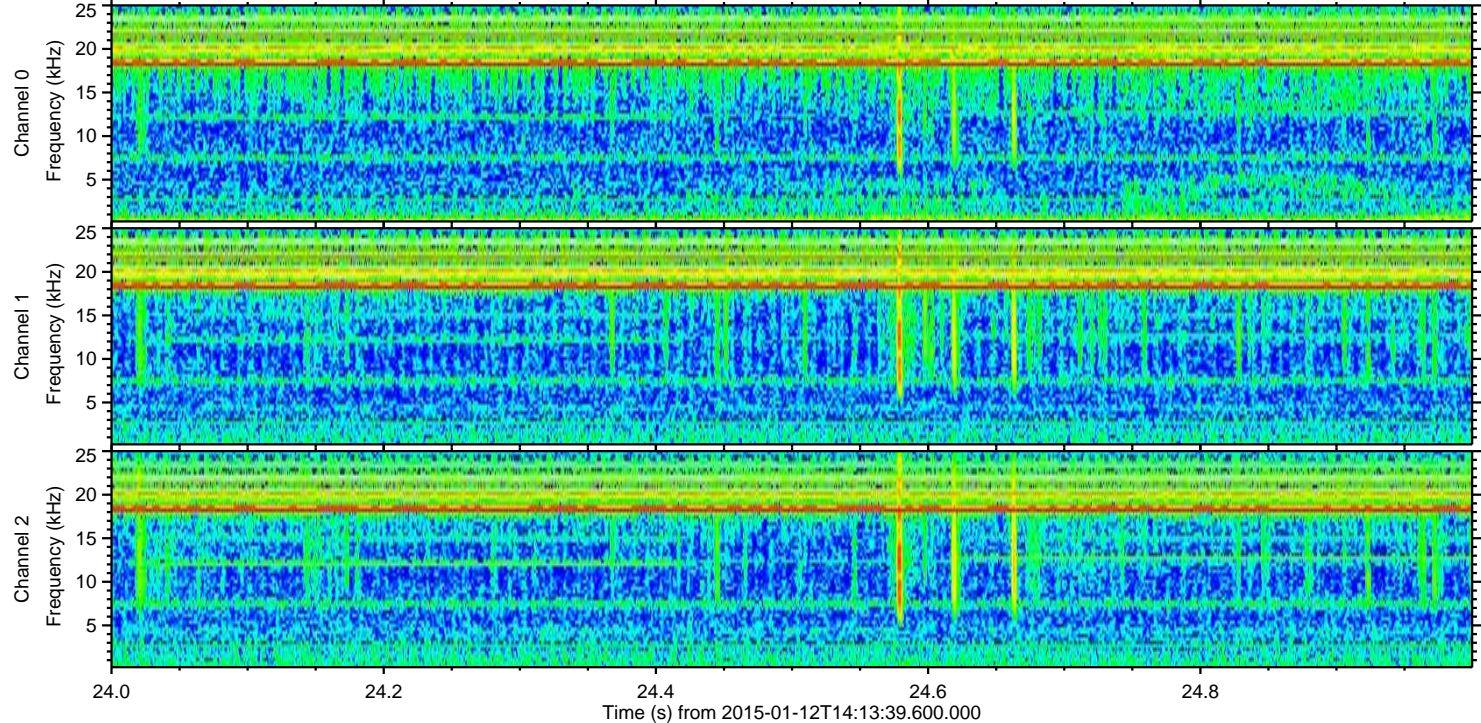
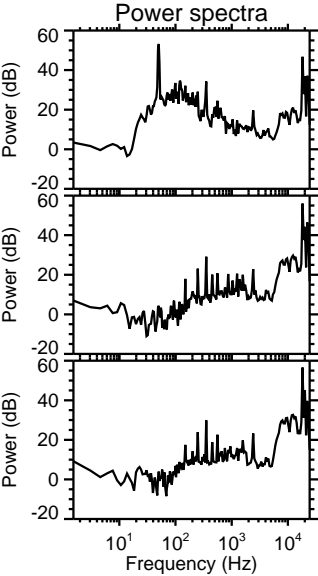
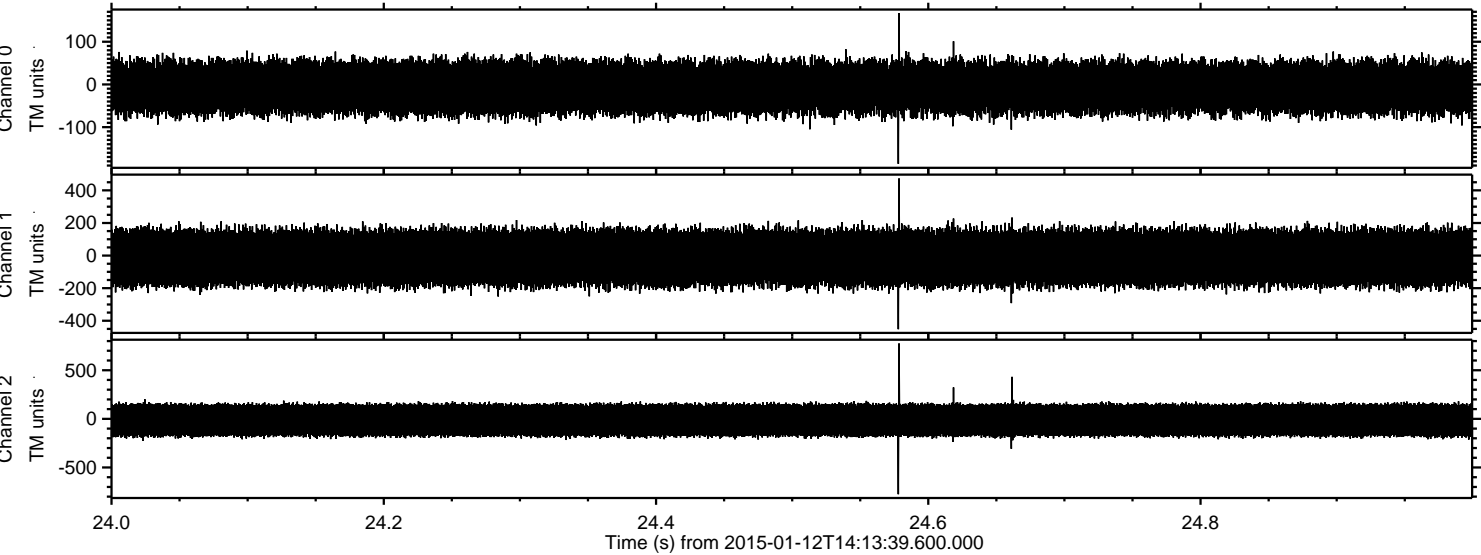

Processed Mon Jan 12 15:22:04 2015 by ELM ver.2012-10-06 from 001__elm20150112_141338__dat00.bin

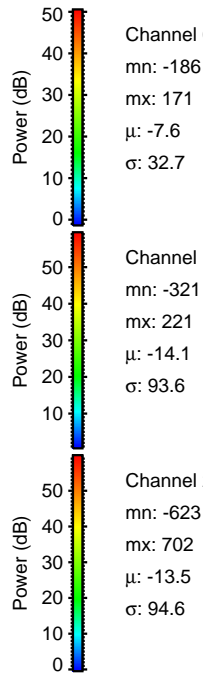
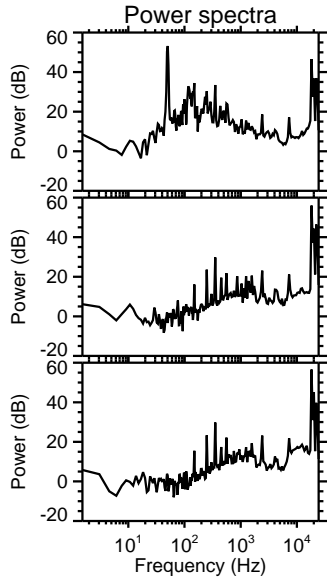
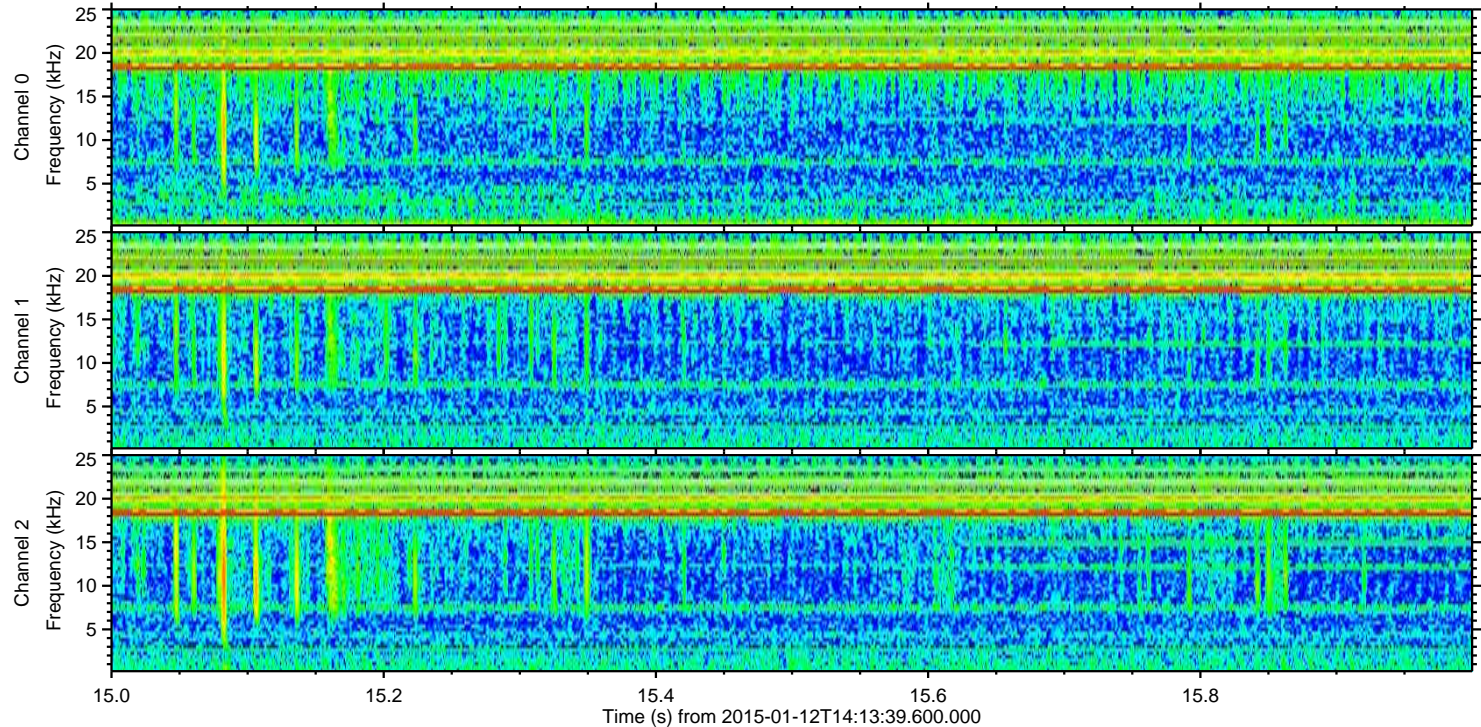
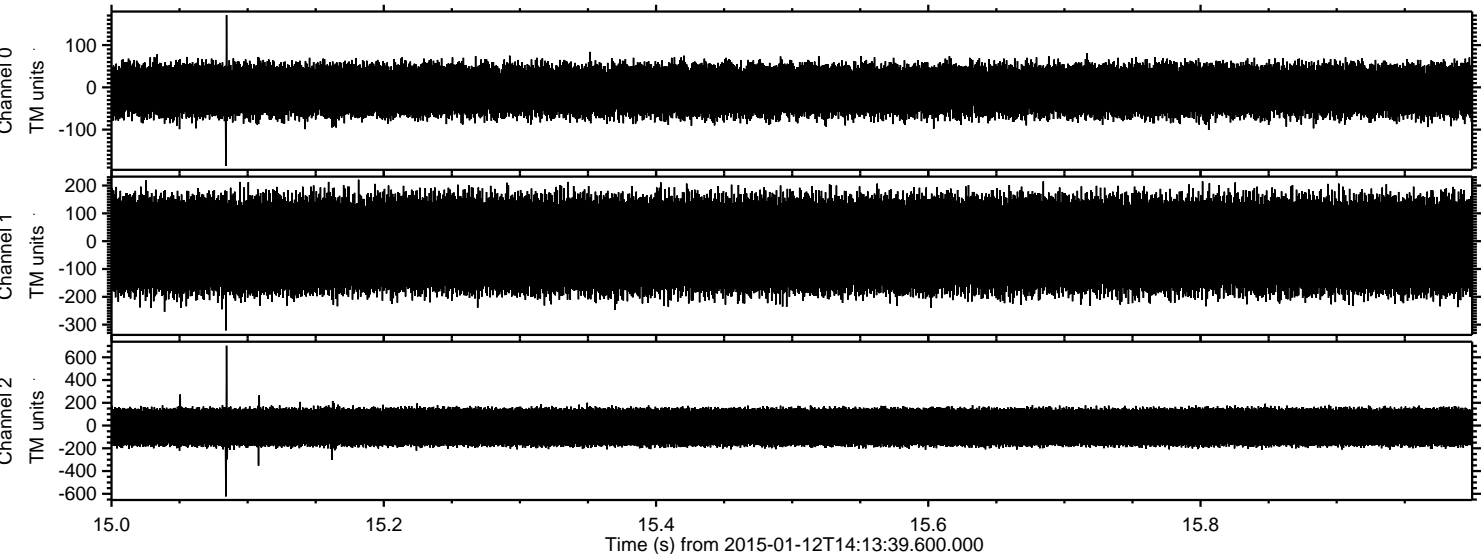

Channel 0
mn: -186
mx: 171
 μ : -7.6
 σ : 32.7

Channel 1
mn: -321
mx: 221
 μ : -14.1
 σ : 93.6

Channel 2
mn: -623
mx: 702
 μ : -13.5
 σ : 94.6

Processed Mon Jan 12 15:22:05 2015 by ELM ver.2012-10-06 from 001__elm20150112_141338__dat00.bin

