

ELMAVAN 3D WAVEFORMS (Measured data sampled at 50 kHz) 49771 packets of 144 samples from 2015-01-12T08:23:27.930.999.

Processed Mon Jan 12 11:56:01 2015 by ELM ver.2012-10-06 from 001__elm20150112_082326__dat00.bin

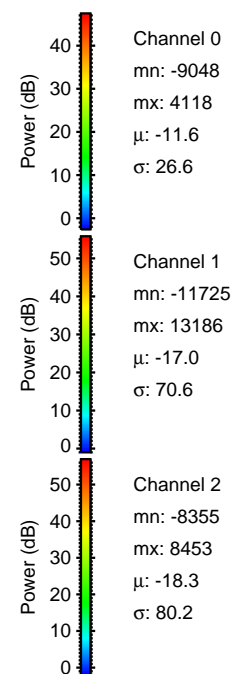

Processed Mon Jan 12 11:56:14 2015 by ELM ver.2012-10-06 from 001__elm20150112_082326__dat00.bin

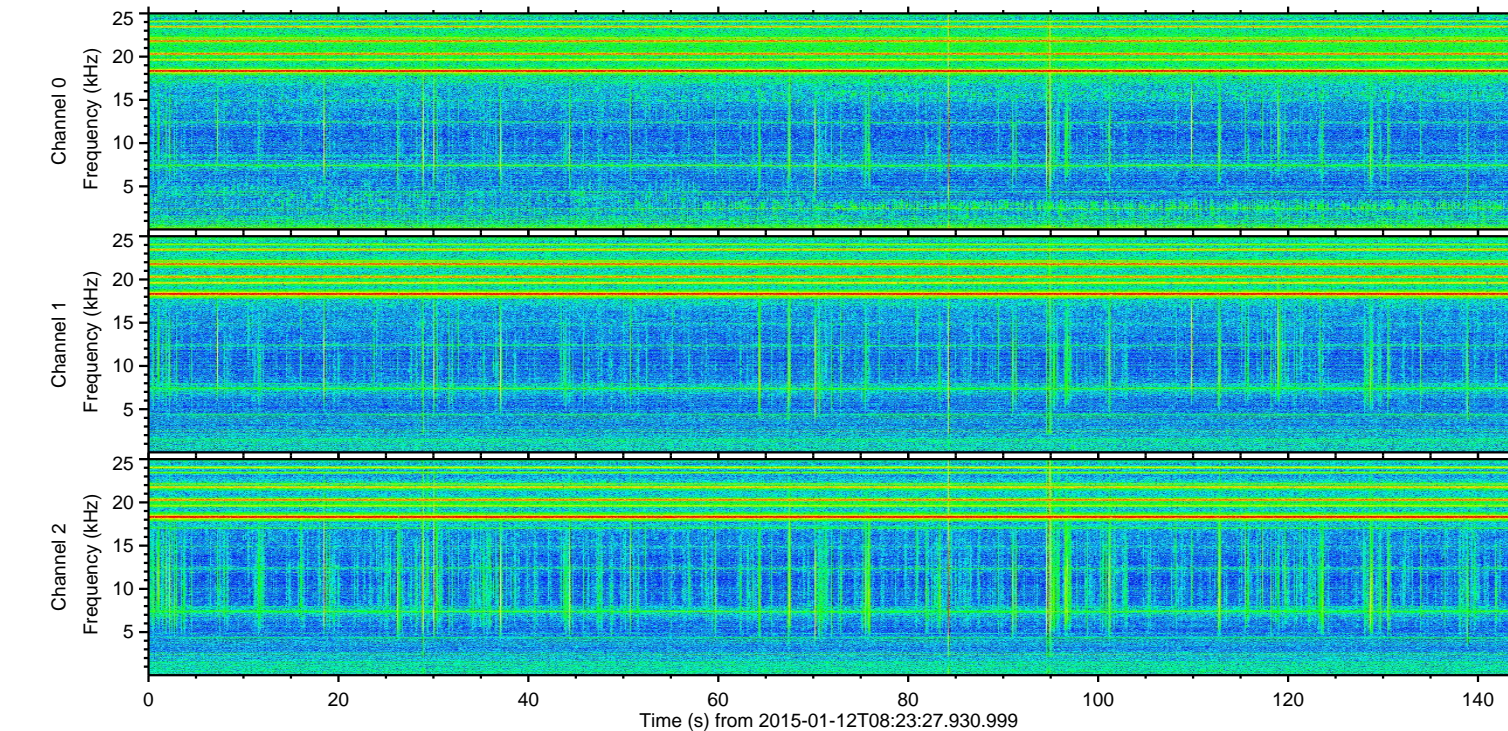
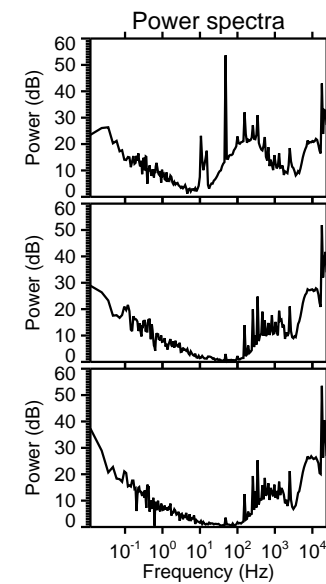
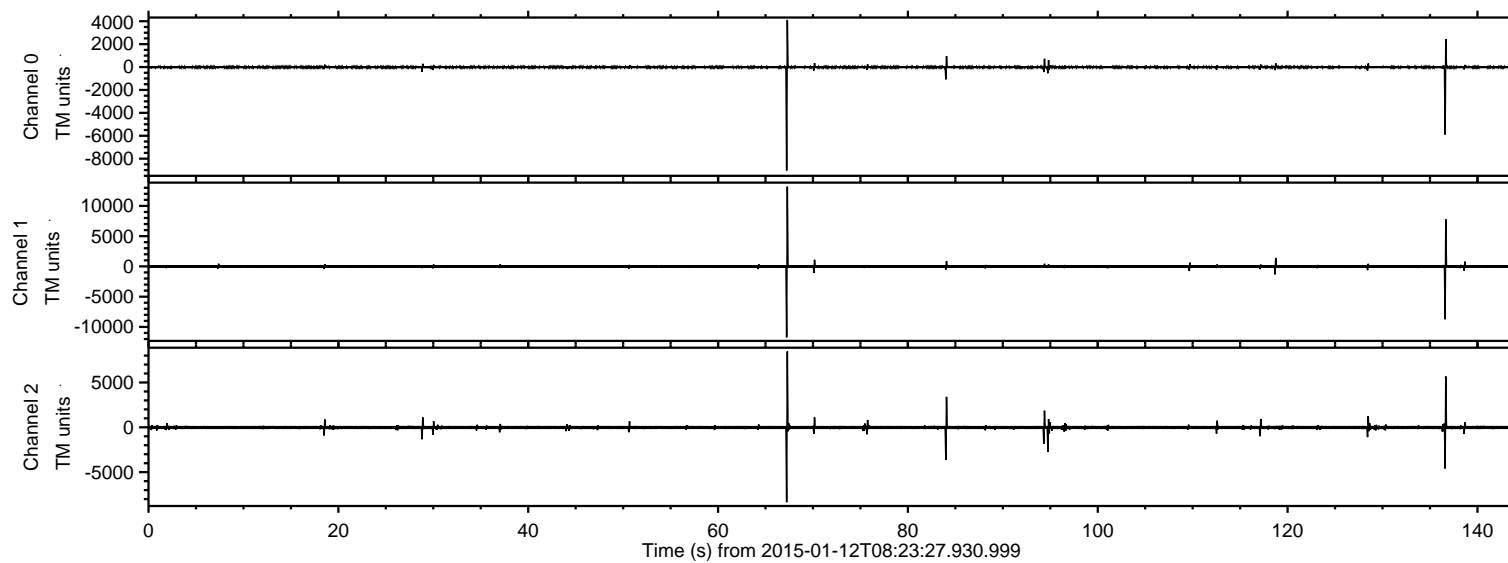
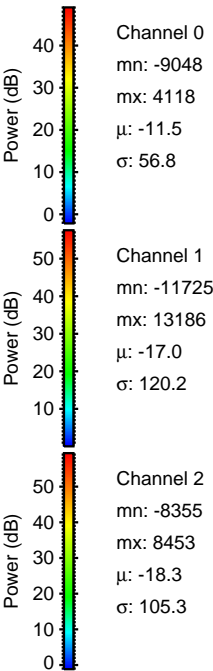
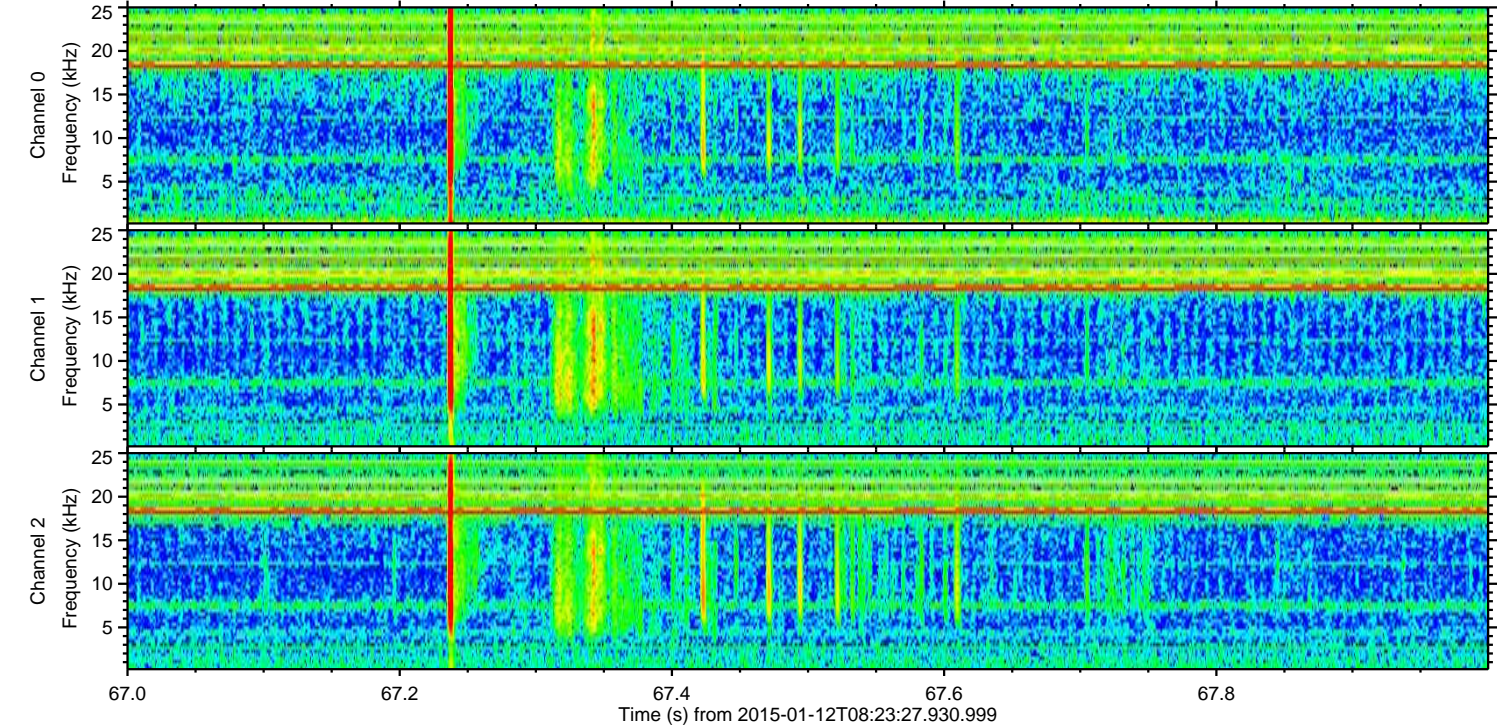
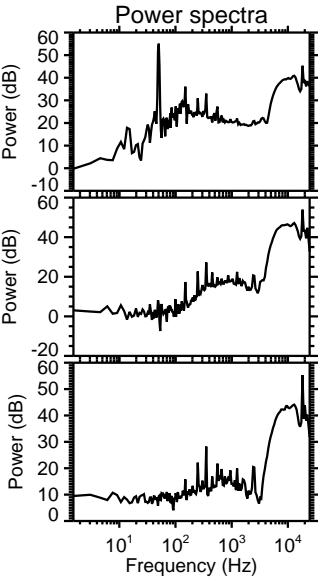
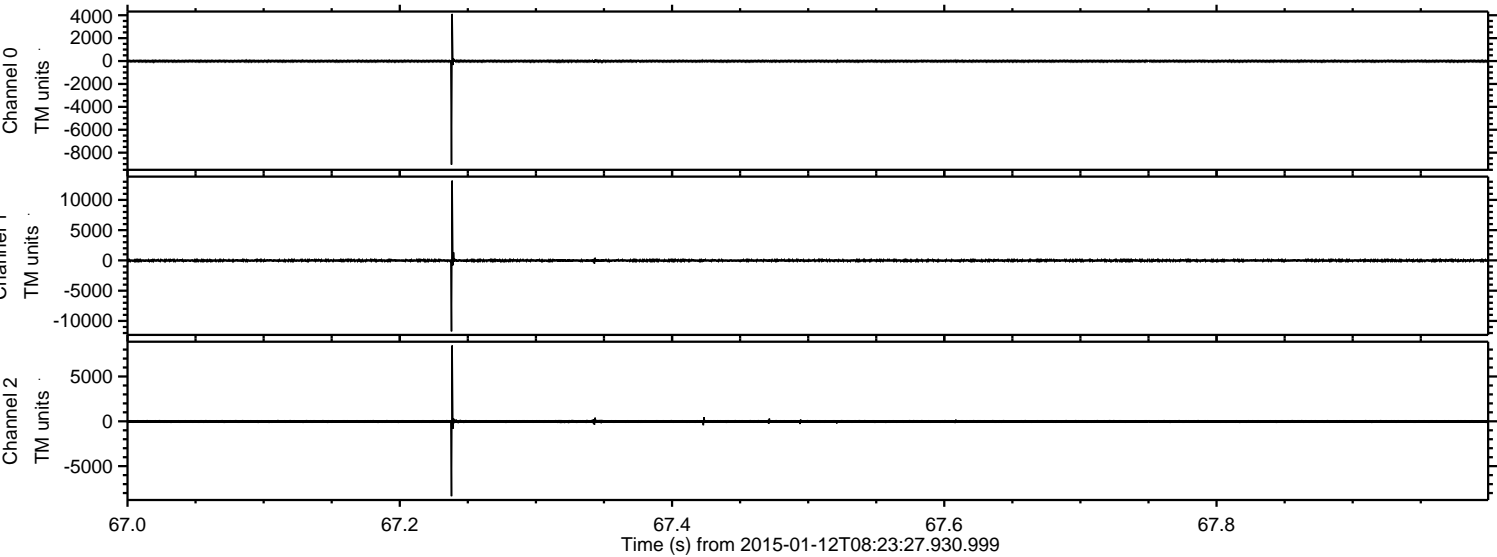

ELMAVAN 3D WAVEFORMS (Measured data sampled at 50 kHz) 49771 packets of 144 samples from 2015-01-12T08:23:27.930.999. Part 137/144

Processed Mon Jan 12 11:56:15 2015 by ELM ver.2012-10-06 from 001__elm20150112_082326__dat00.bin

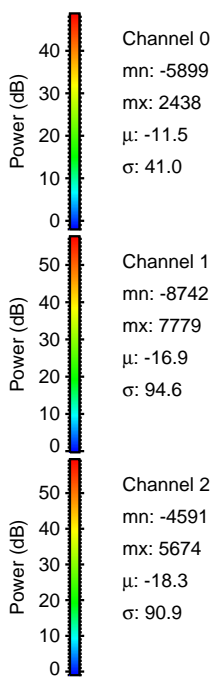
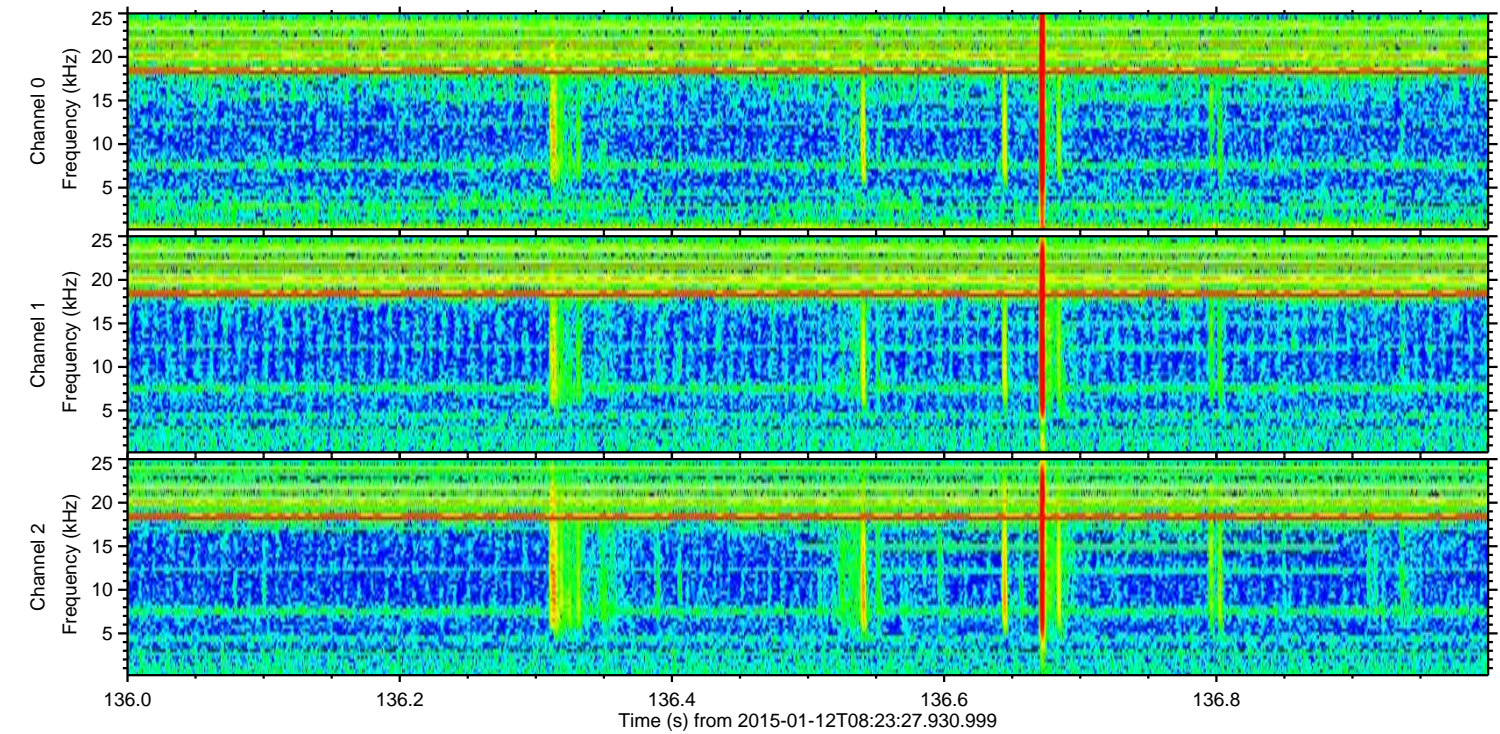
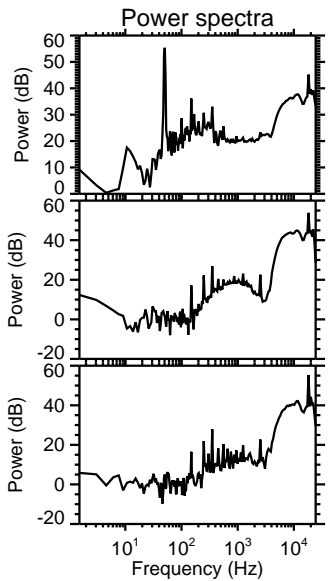
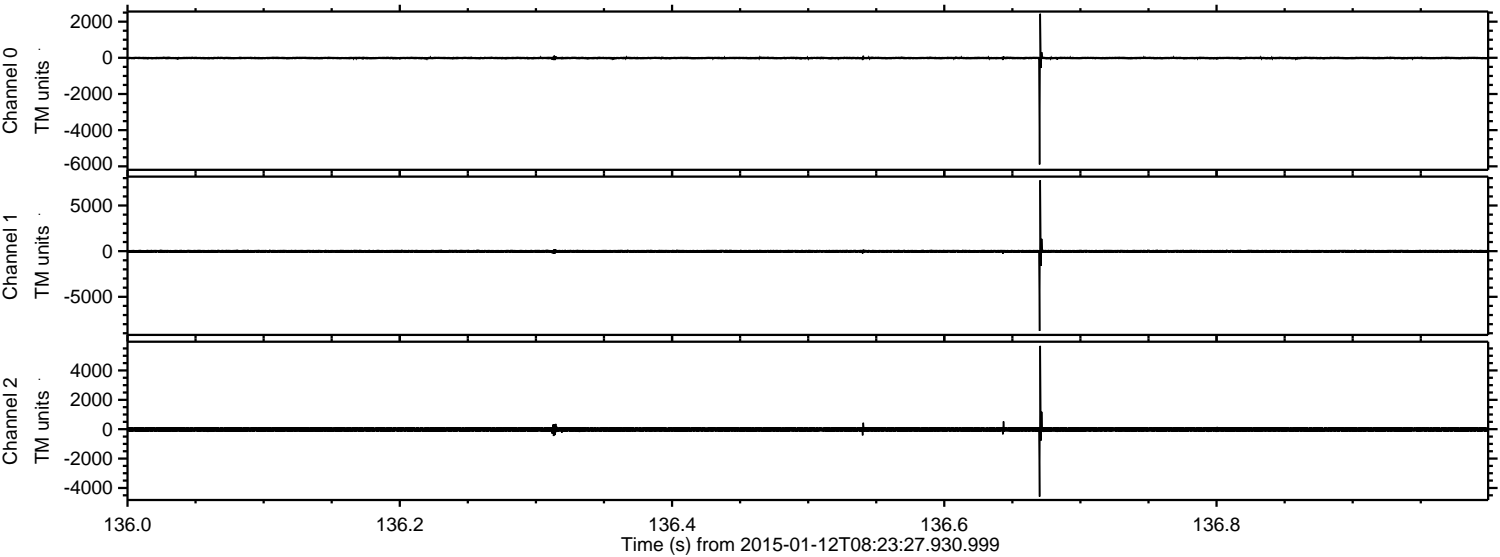

Channel 0
mn: -5899
mx: 2438
 μ : -11.5
 σ : 41.0

Channel 1
mn: -8742
mx: 7779
 μ : -16.9
 σ : 94.6

Channel 2
mn: -4591
mx: 5674
 μ : -18.3
 σ : 90.9

Processed Mon Jan 12 11:56:15 2015 by ELM ver.2012-10-06 from 001__elm20150112_082326__dat00.bin

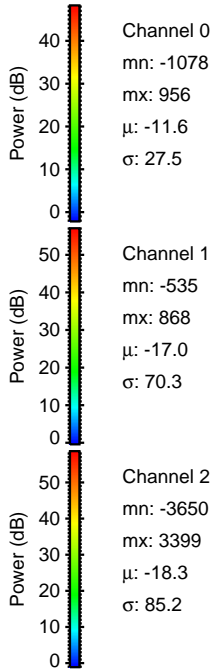
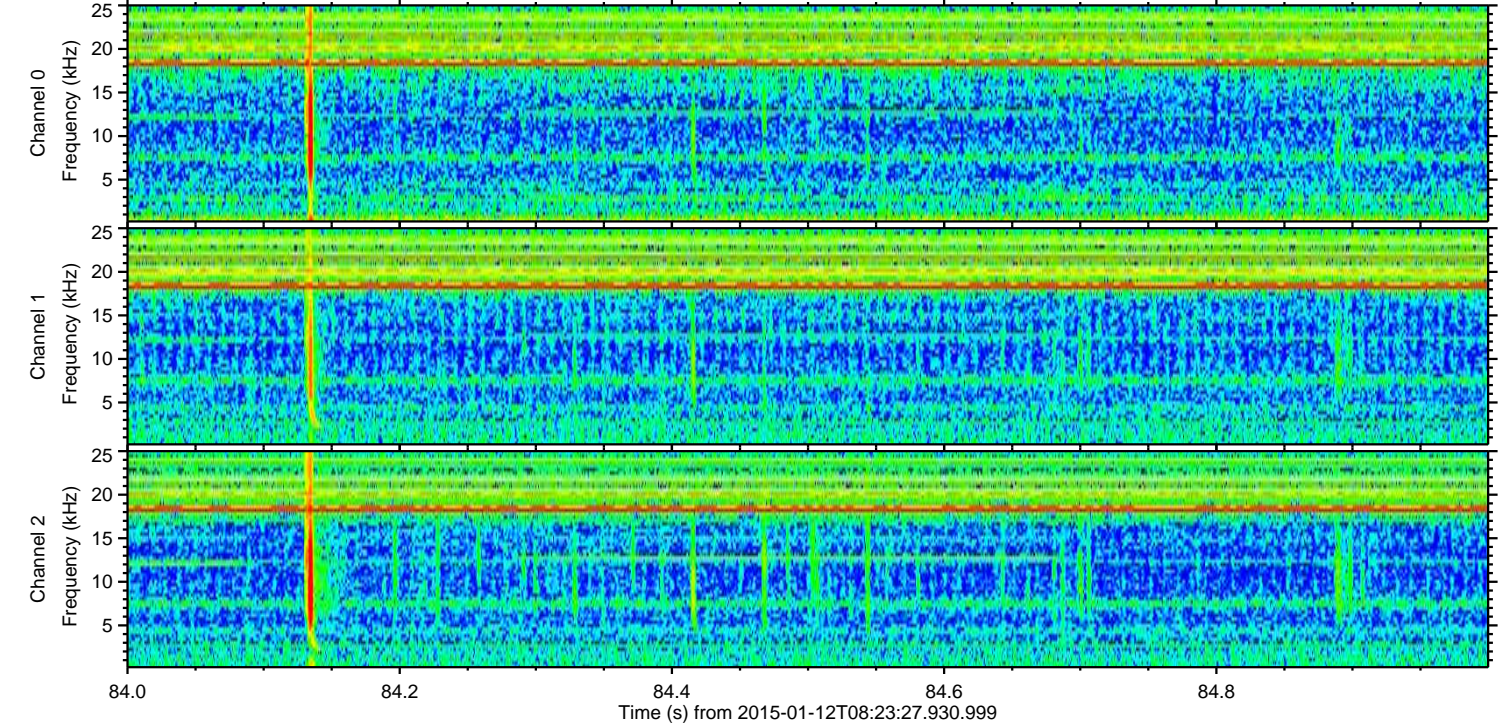
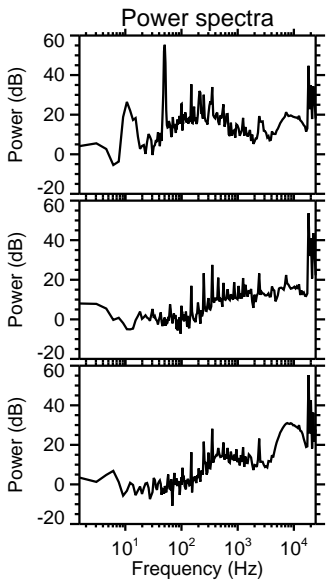
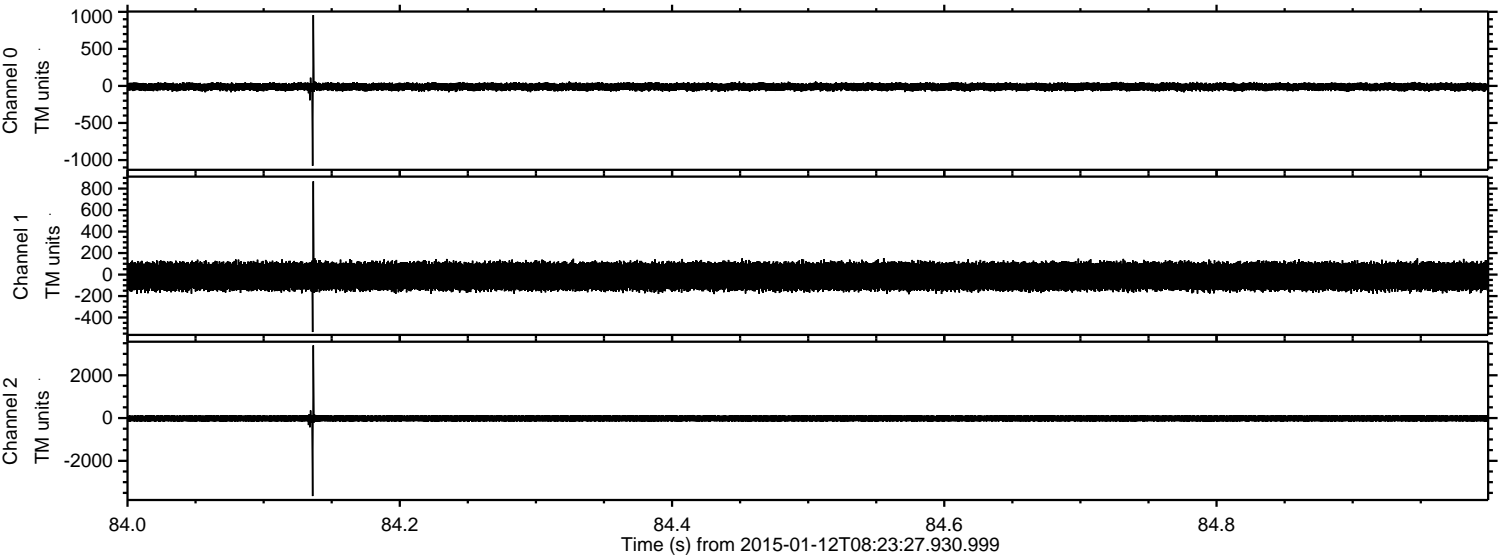

Channel 0
mn: -1078
mx: 956
 μ : -11.6
 σ : 27.5

Channel 1
mn: -535
mx: 868
 μ : -17.0
 σ : 70.3

Channel 2
mn: -3650
mx: 3399
 μ : -18.3
 σ : 85.2

Processed Mon Jan 12 11:56:16 2015 by ELM ver.2012-10-06 from 001__elm20150112_082326__dat00.bin

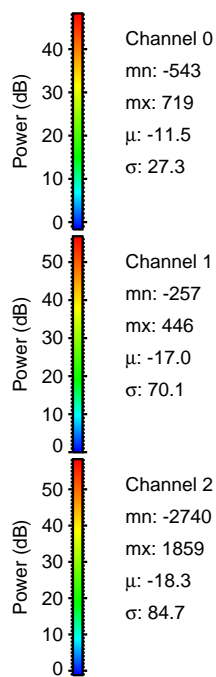
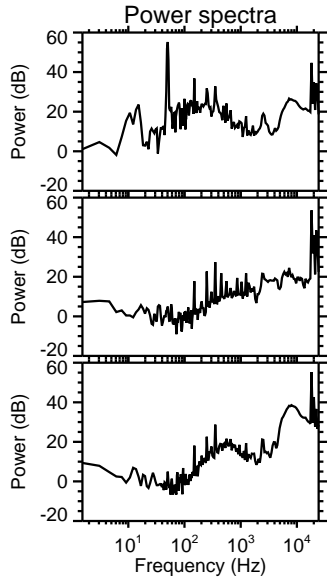
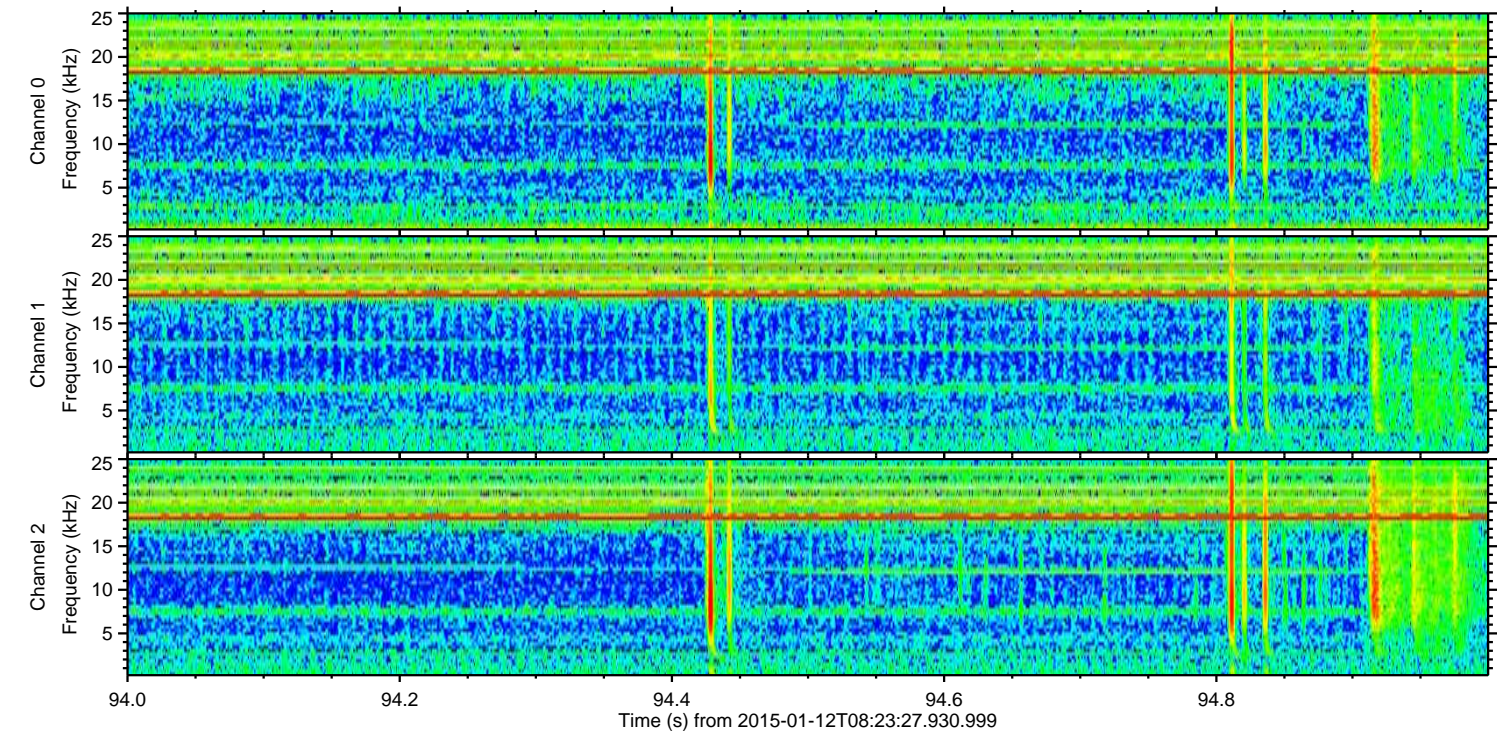
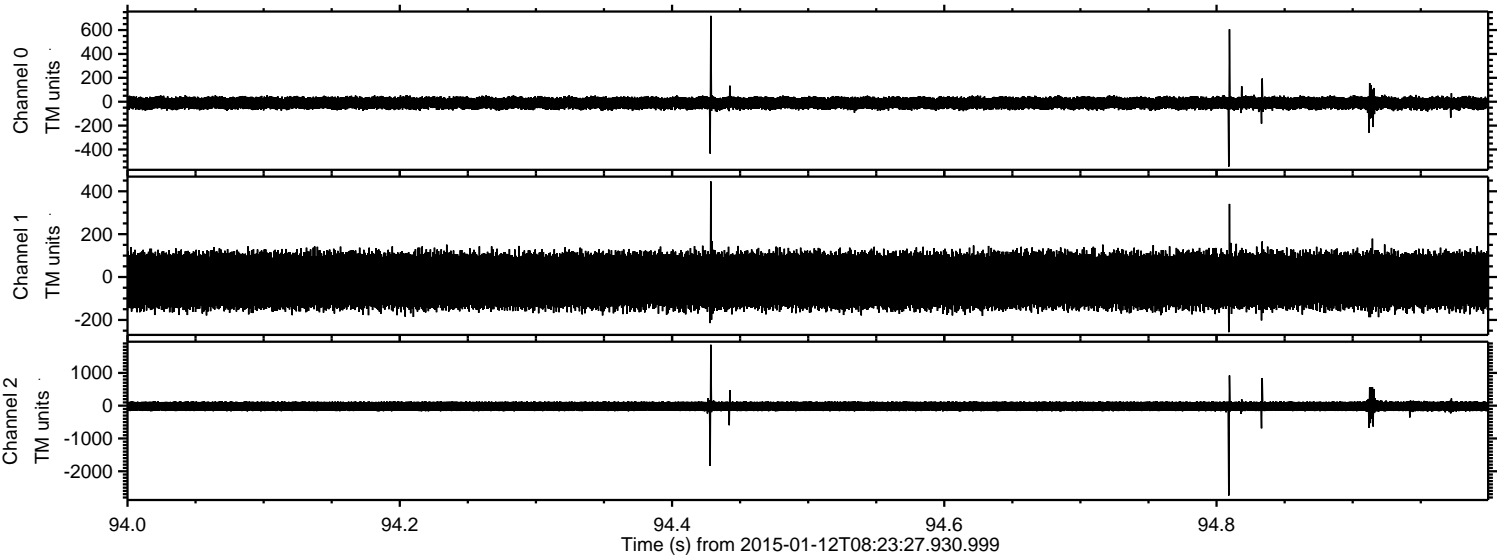

ELMAVAN 3D WAVEFORMS (Measured data sampled at 50 kHz) 49771 packets of 144 samples from 2015-01-12T08:23:27.930.999. Part 119/144

Processed Mon Jan 12 11:56:17 2015 by ELM ver.2012-10-06 from 001__elm20150112_082326__dat00.bin

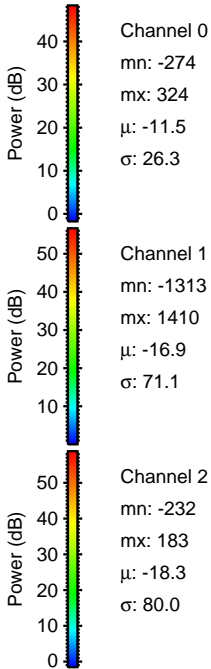
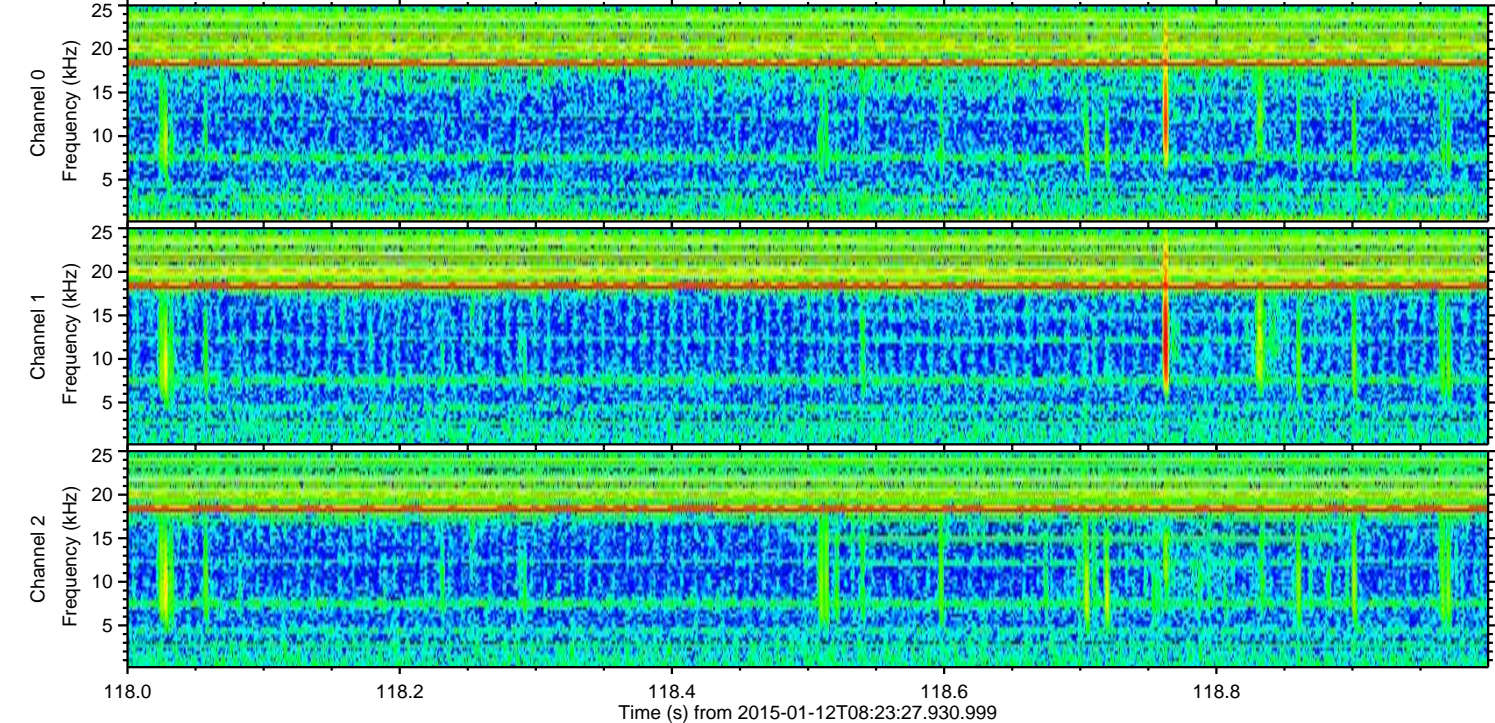
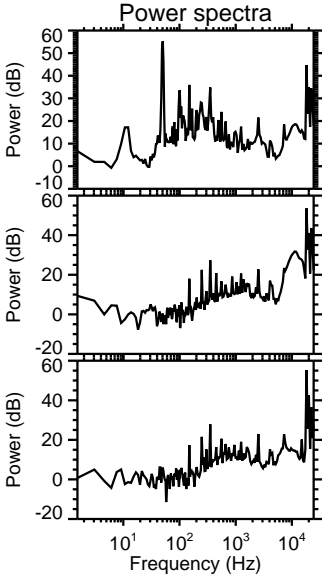
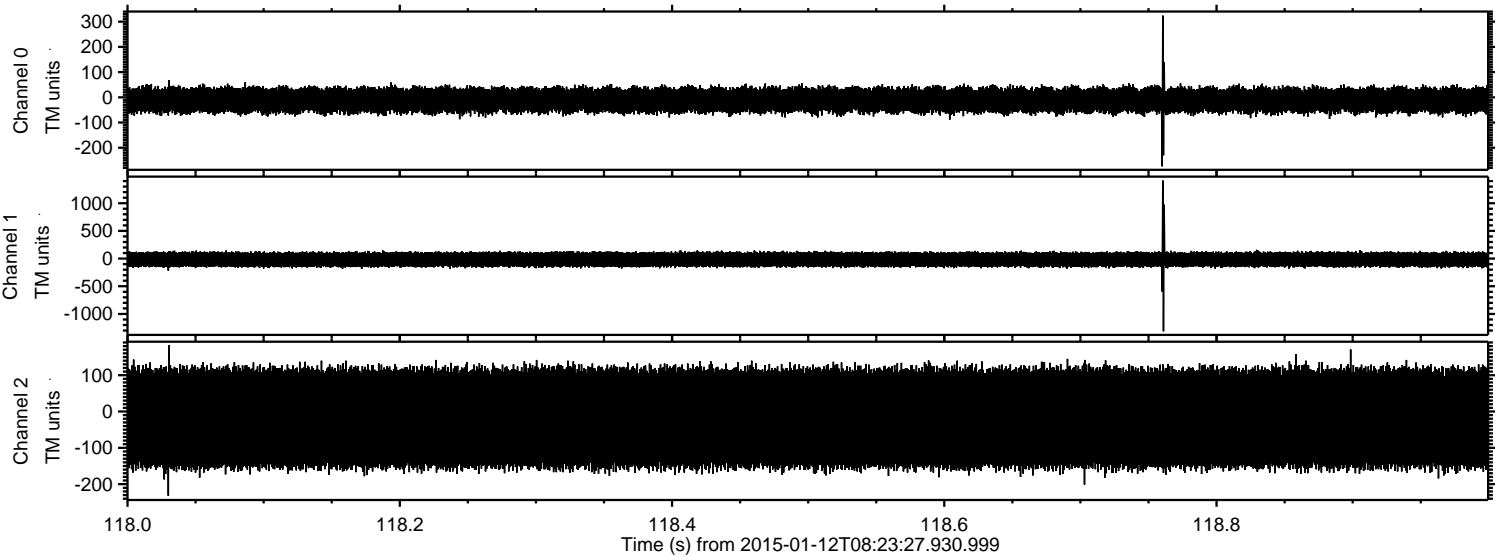

Processed Mon Jan 12 11:56:18 2015 by ELM ver.2012-10-06 from 001__elm20150112_082326__dat00.bin

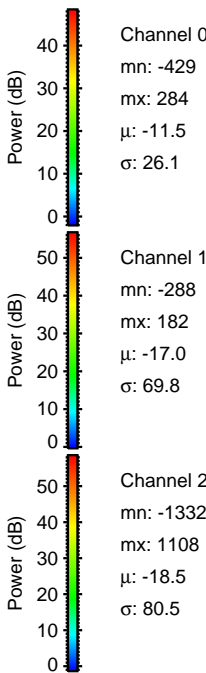
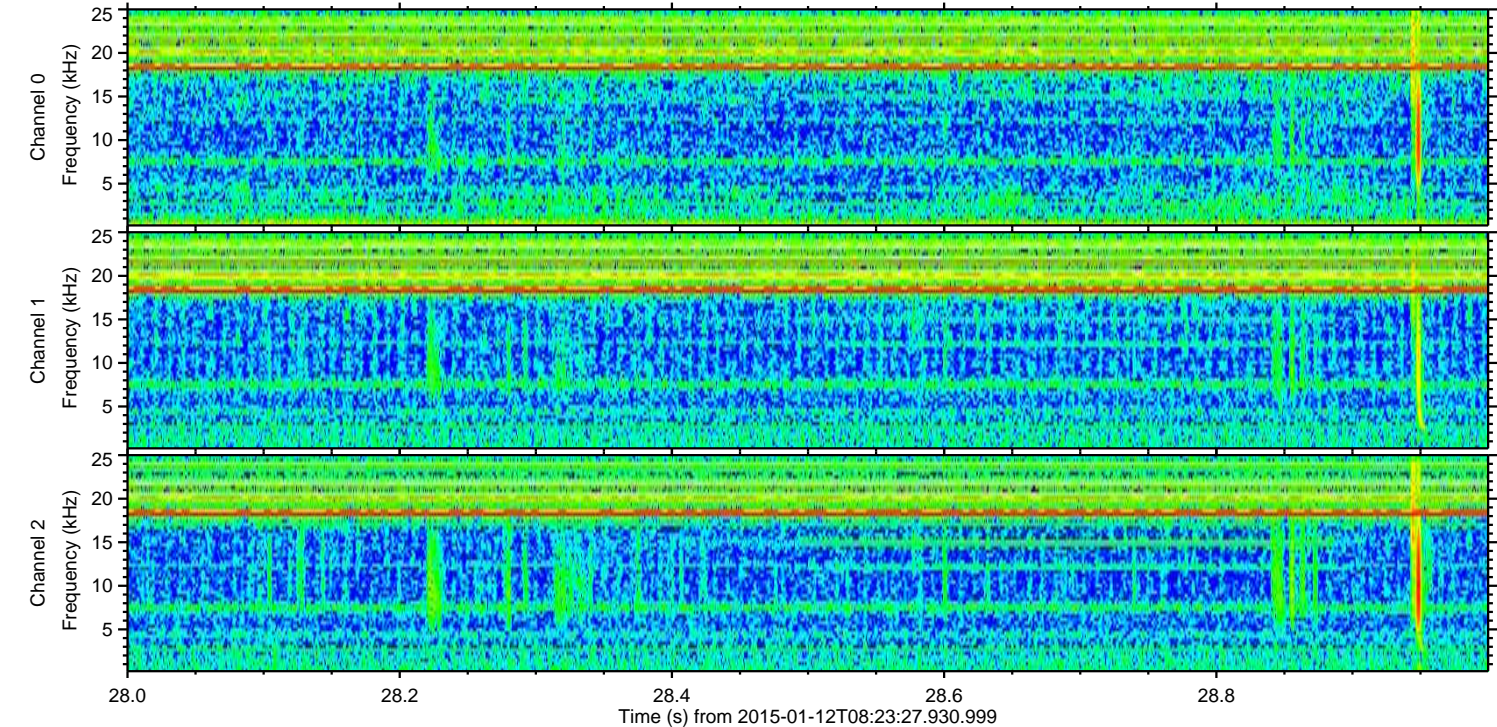
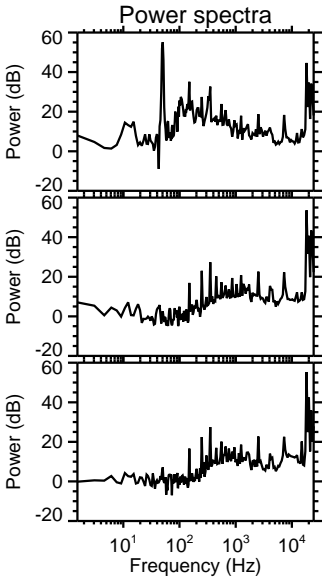
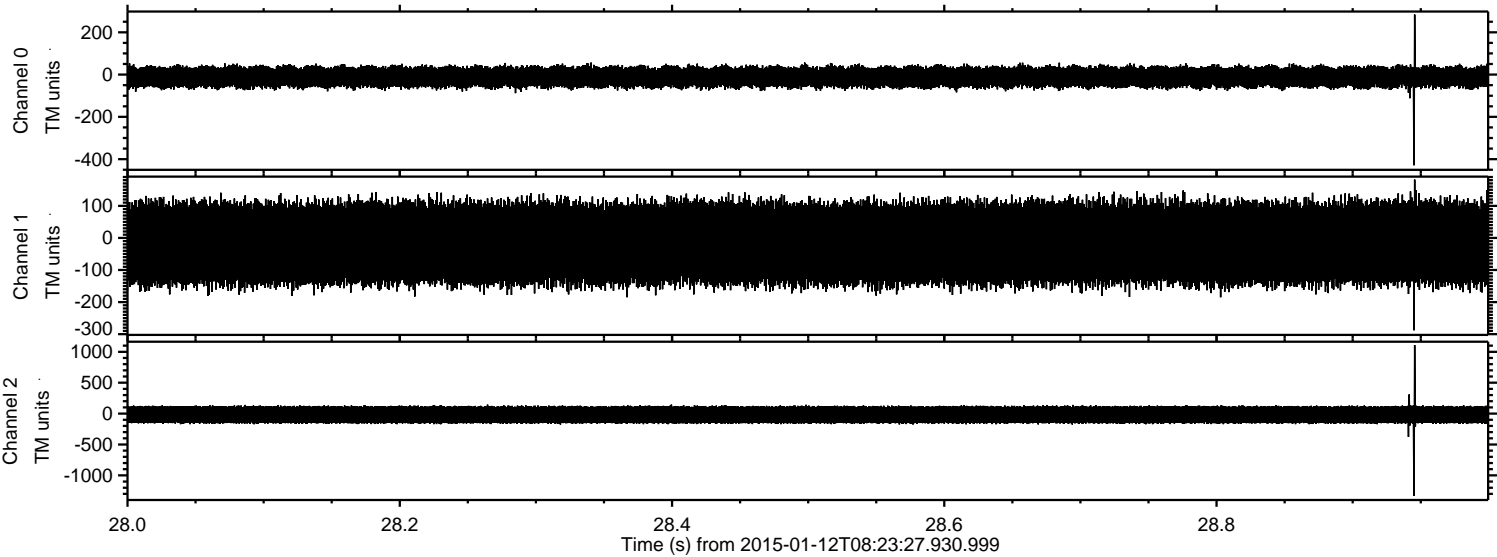

ELMAVAN 3D WAVEFORMS (Measured data sampled at 50 kHz) 49771 packets of 144 samples from 2015-01-12T08:23:27.930.999. Part 129/144

Processed Mon Jan 12 11:56:19 2015 by ELM ver.2012-10-06 from 001__elm20150112_082326__dat00.bin

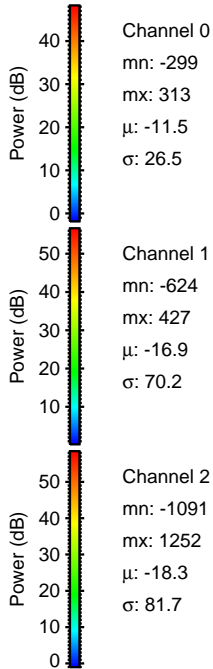
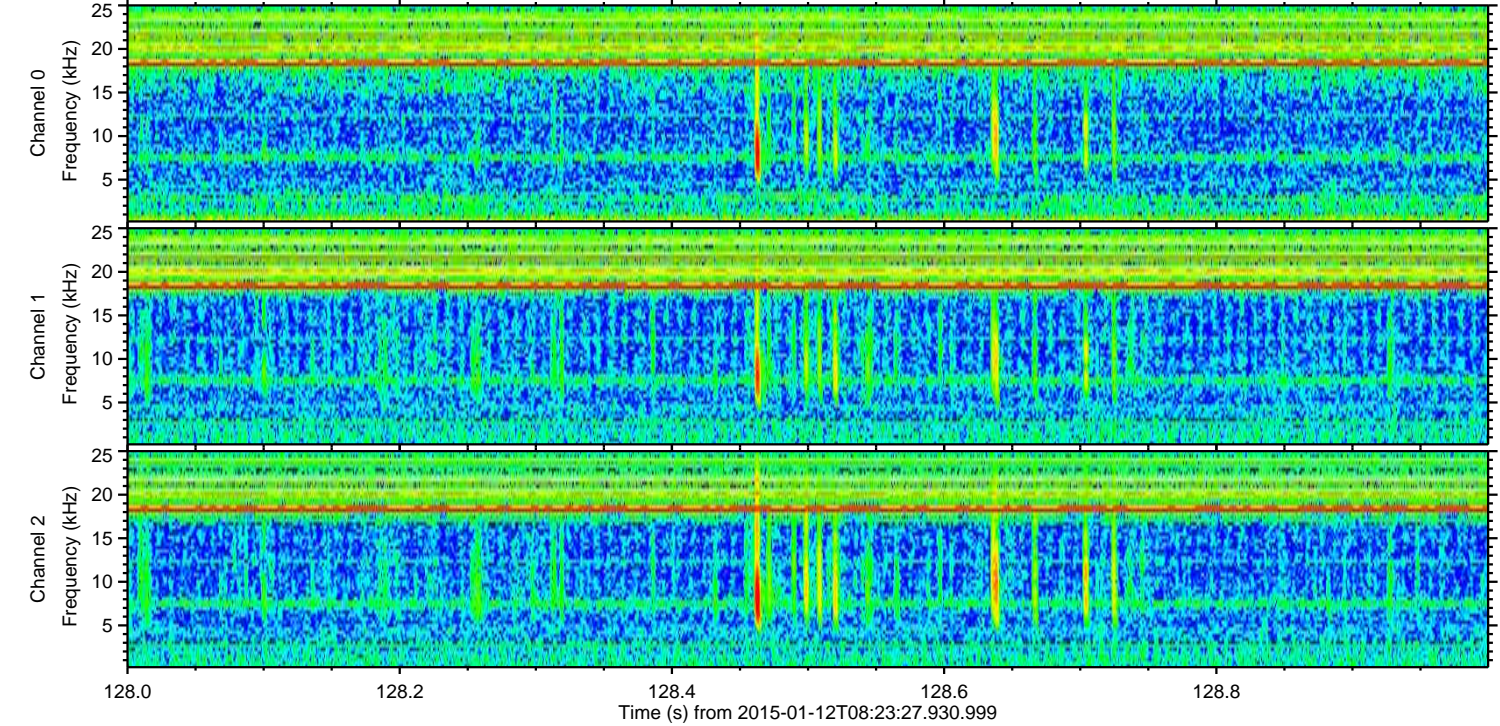
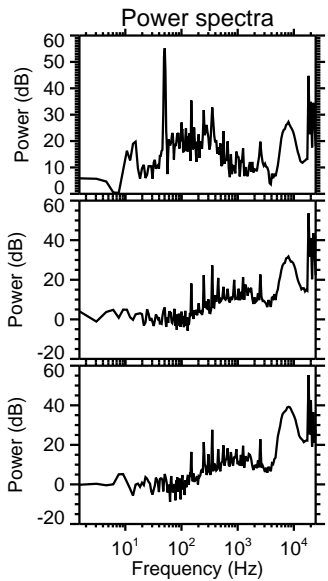
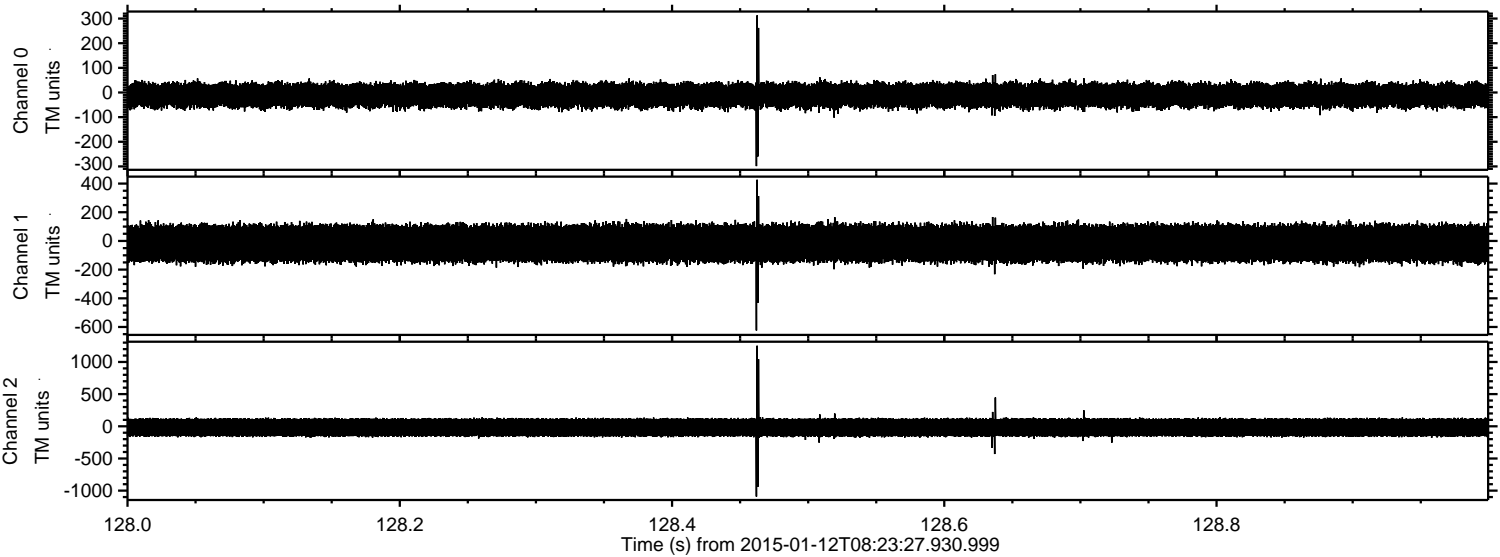

Channel 0
mn: -299
mx: 313
 μ : -11.5
 σ : 26.5

Channel 1
mn: -624
mx: 427
 μ : -16.9
 σ : 70.2

Channel 2
mn: -1091
mx: 1252
 μ : -18.3
 σ : 81.7

ELMAVAN 3D WAVEFORMS (Measured data sampled at 50 kHz) 49771 packets of 144 samples from 2015-01-12T08:23:27.930.999. Part 71/144

Processed Mon Jan 12 11:56:20 2015 by ELM ver.2012-10-06 from 001__elm20150112_082326__dat00.bin

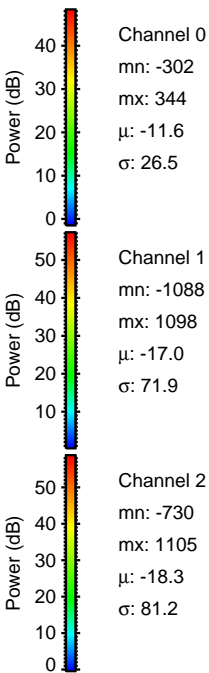
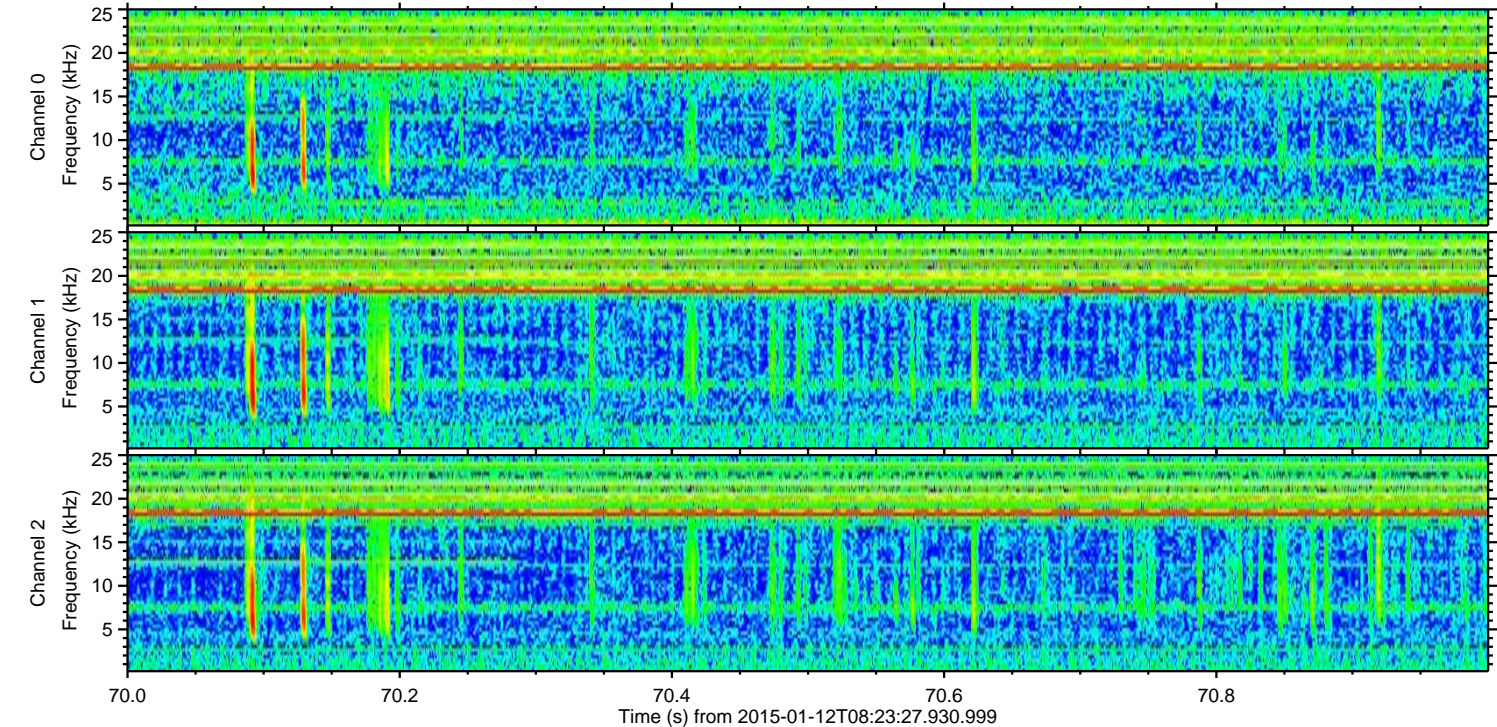
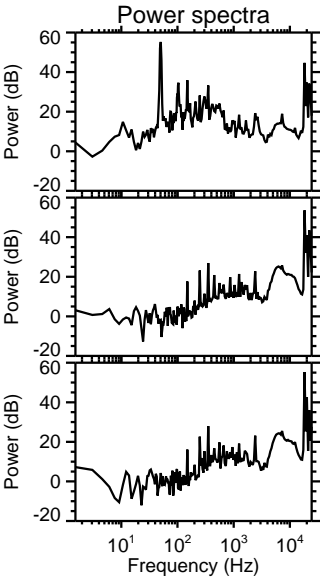
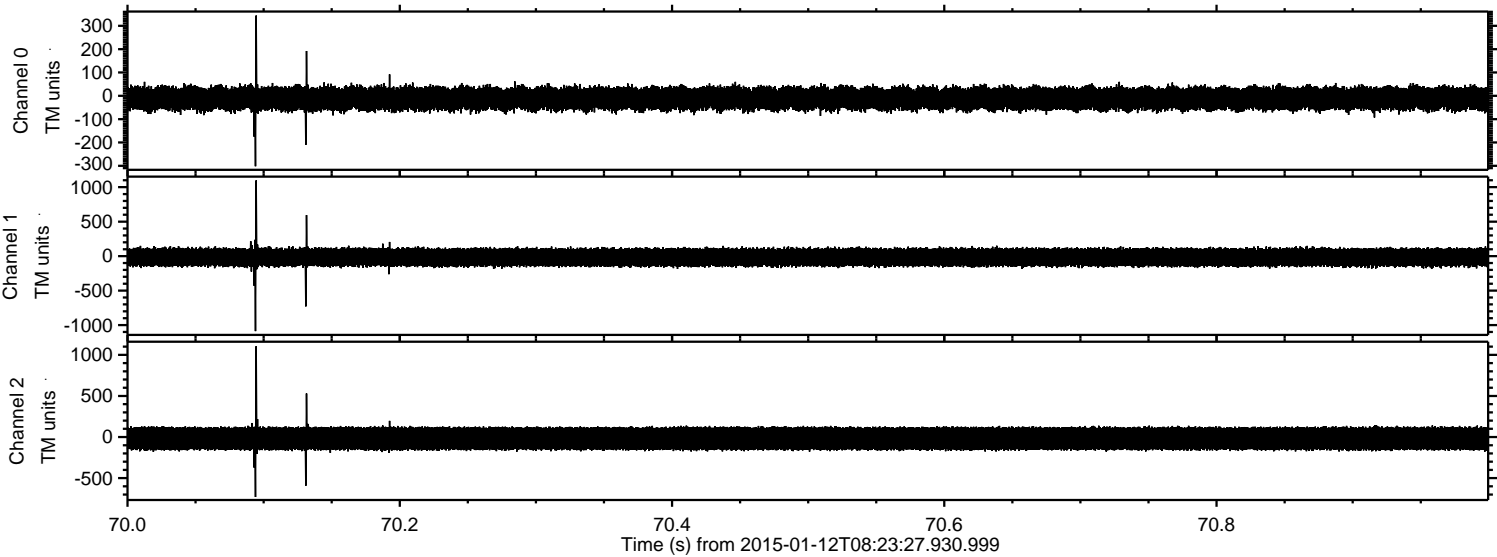

ELMAVAN 3D WAVEFORMS (Measured data sampled at 50 kHz) 49771 packets of 144 samples from 2015-01-12T08:23:27.930.999. Part 118/144

Processed Mon Jan 12 11:56:21 2015 by ELM ver.2012-10-06 from 001__elm20150112_082326__dat00.bin

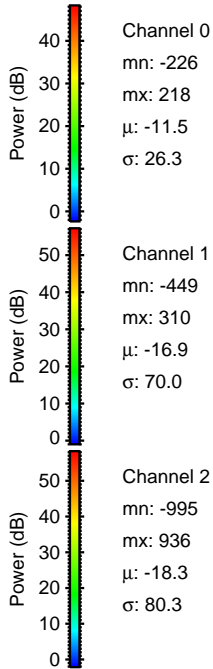
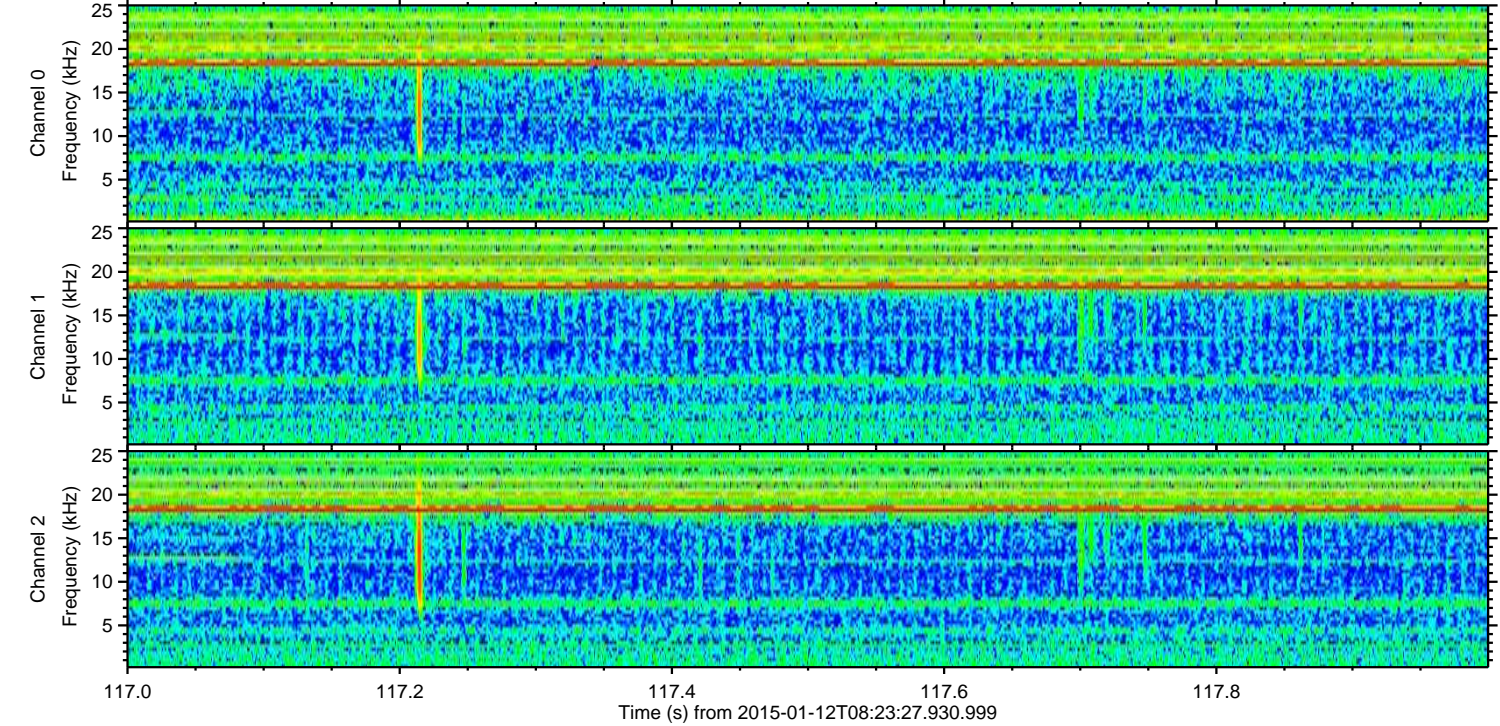
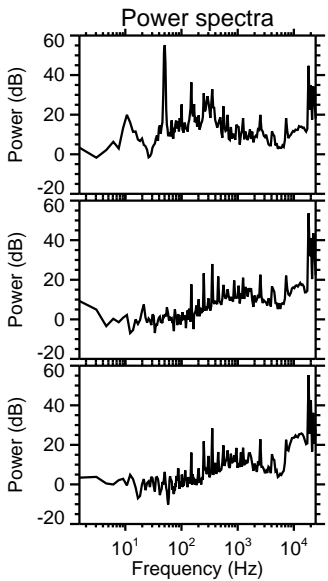
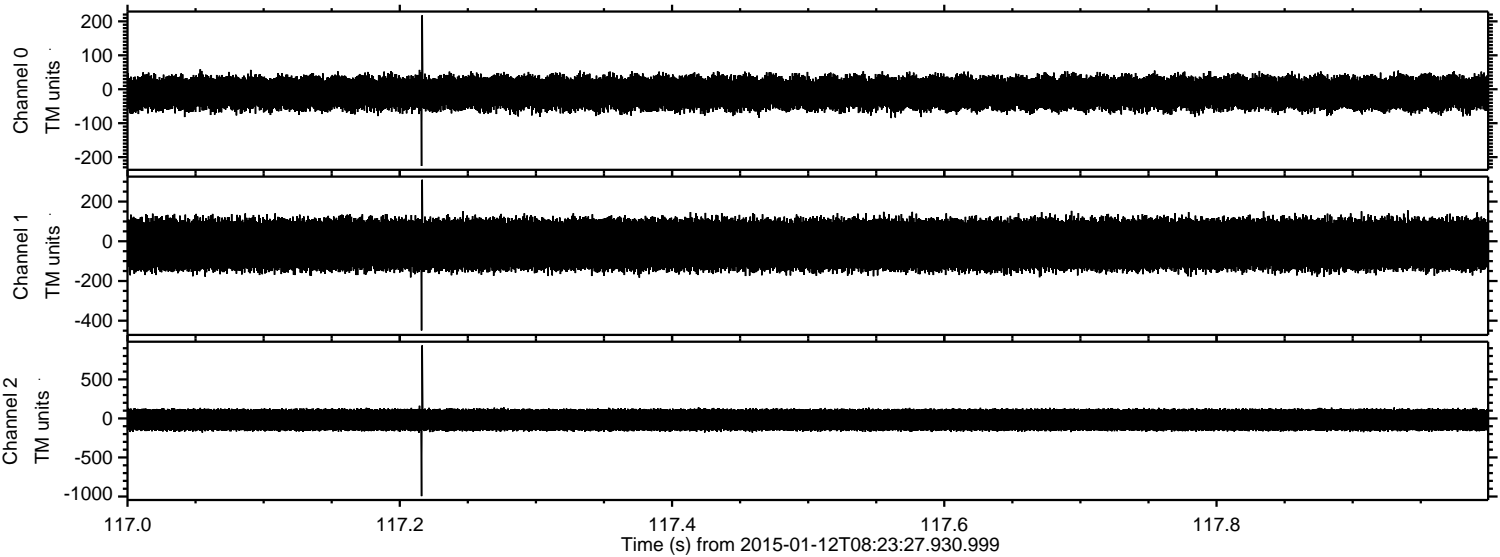

ELMAVAN 3D WAVEFORMS (Measured data sampled at 50 kHz) 49771 packets of 144 samples from 2015-01-12T08:23:27.930.999. Part 25/144

Processed Mon Jan 12 11:56:22 2015 by ELM ver.2012-10-06 from 001__elm20150112_082326__dat00.bin

