

ELMAVAN 3D WAVEFORMS (Measured data sampled at 50 kHz) 49807 packets of 144 samples from 2015-01-12T06:13:23.611.999.

Processed Mon Jan 12 10:51:25 2015 by ELM ver.2012-10-06 from 001__elm20150112_061322__dat00.bin

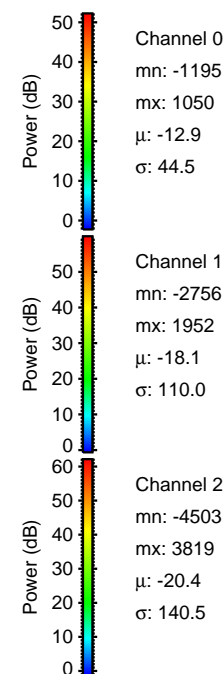
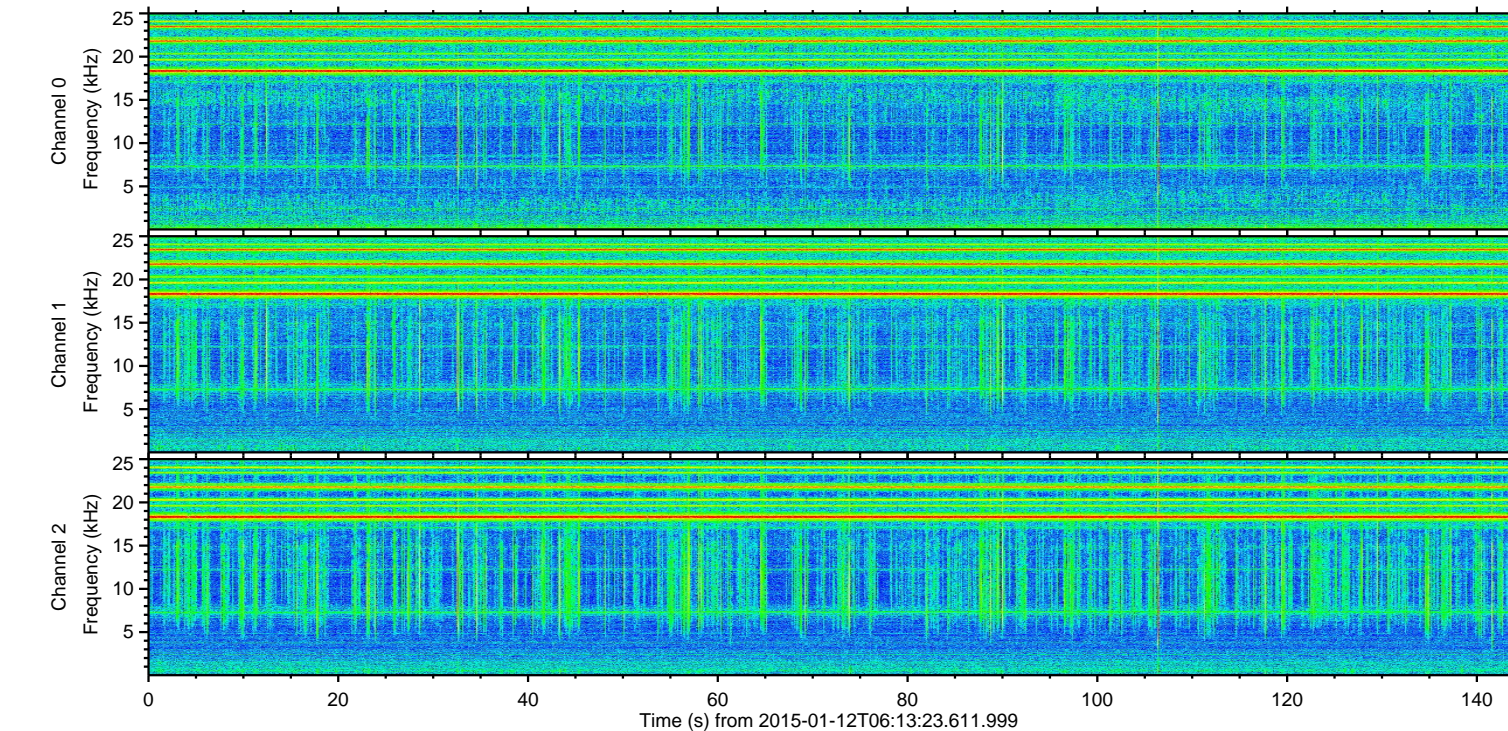
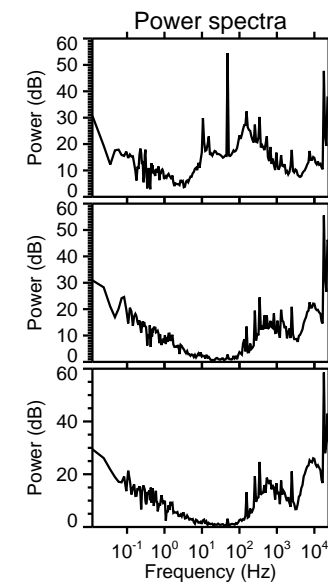
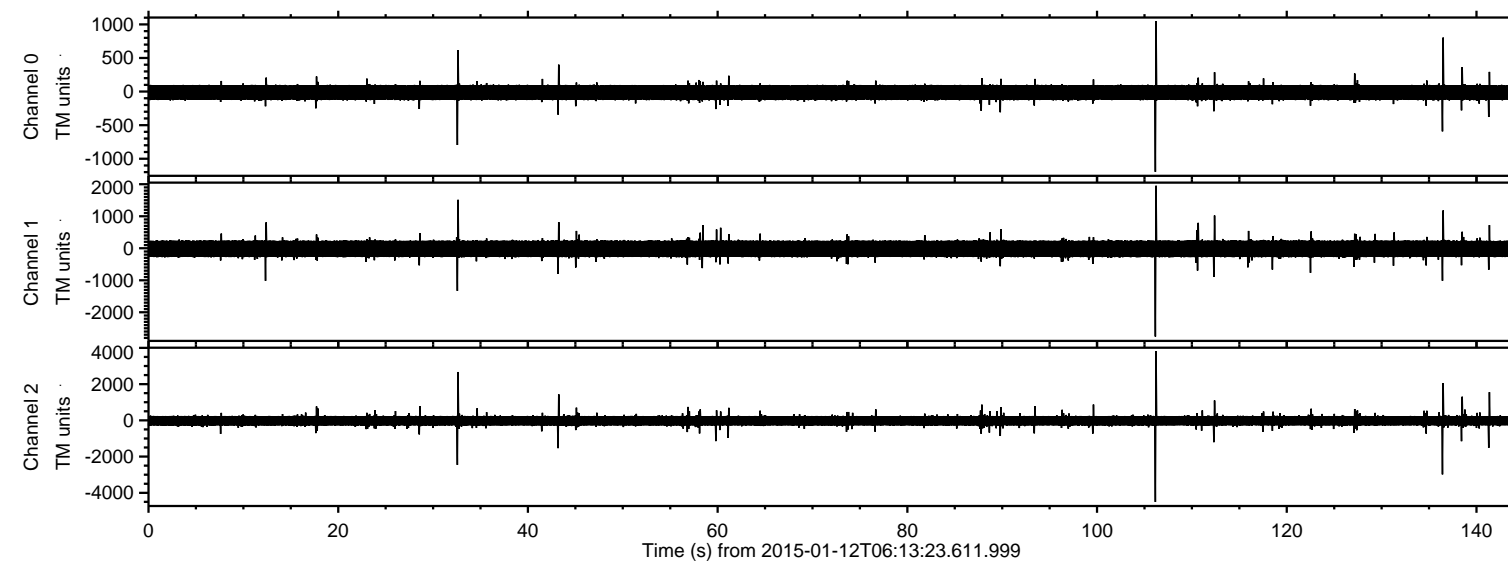

ELMAVAN 3D WAVEFORMS (Measured data sampled at 50 kHz) 49807 packets of 144 samples from 2015-01-12T06:13:23.611.999. Part 107/144

Processed Mon Jan 12 10:51:38 2015 by ELM ver.2012-10-06 from 001__elm20150112_061322__dat00.bin

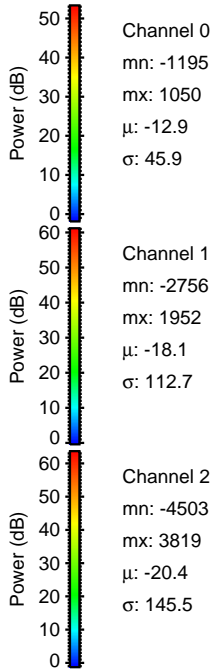
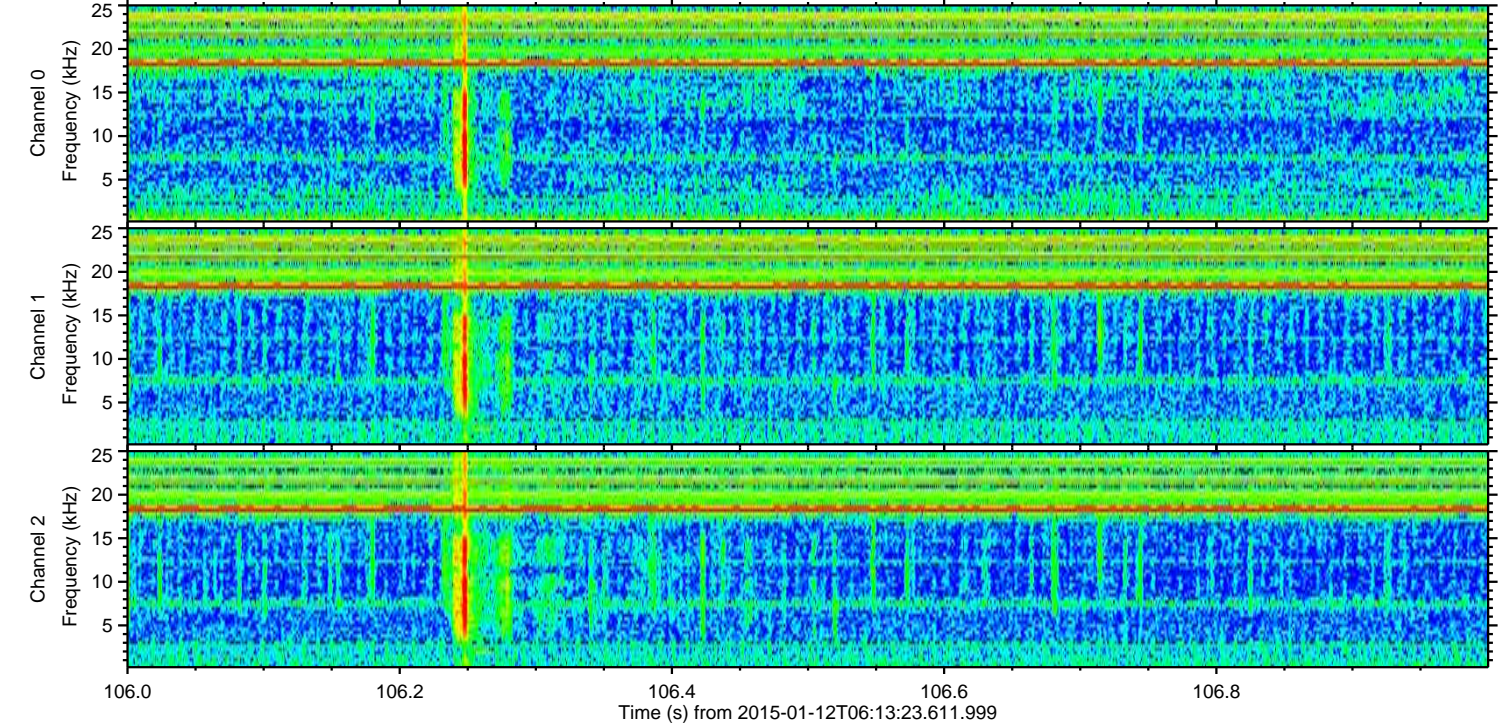
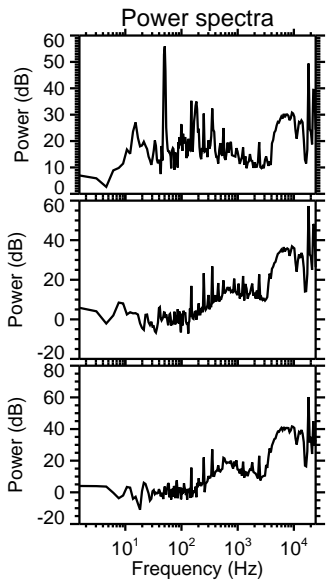
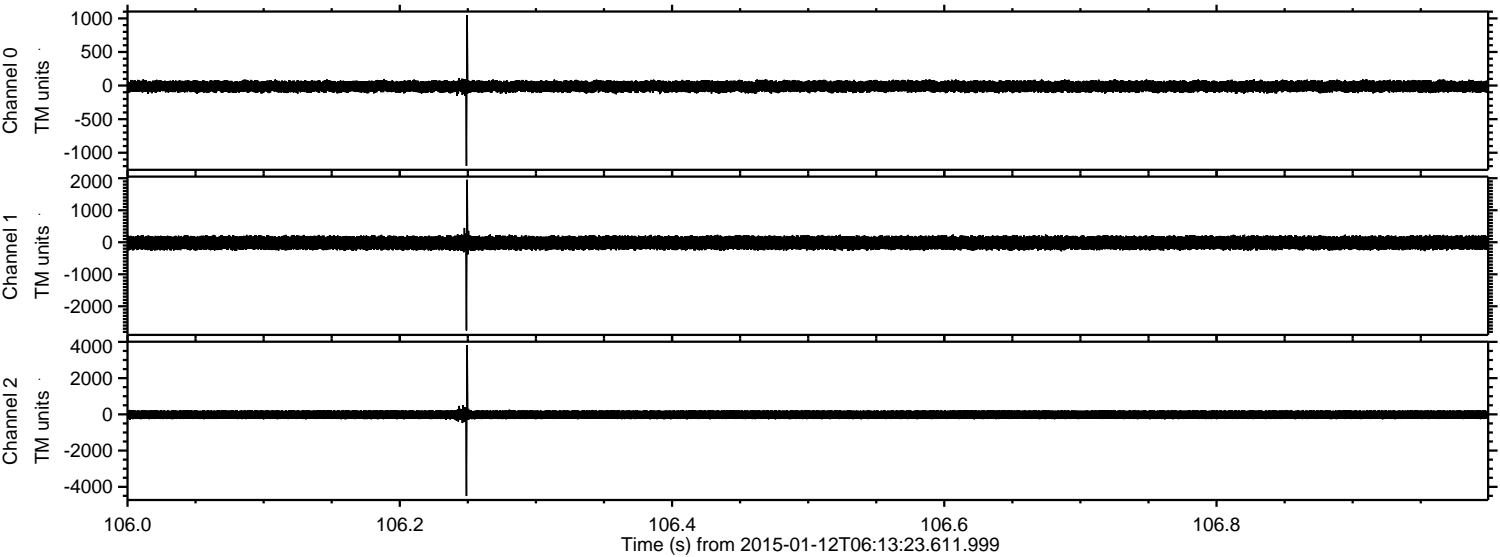

ELMAVAN 3D WAVEFORMS (Measured data sampled at 50 kHz) 49807 packets of 144 samples from 2015-01-12T06:13:23.611.999. Part 137/144

Processed Mon Jan 12 10:51:39 2015 by ELM ver.2012-10-06 from 001__elm20150112_061322__dat00.bin

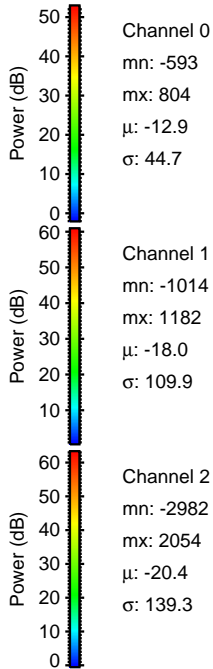
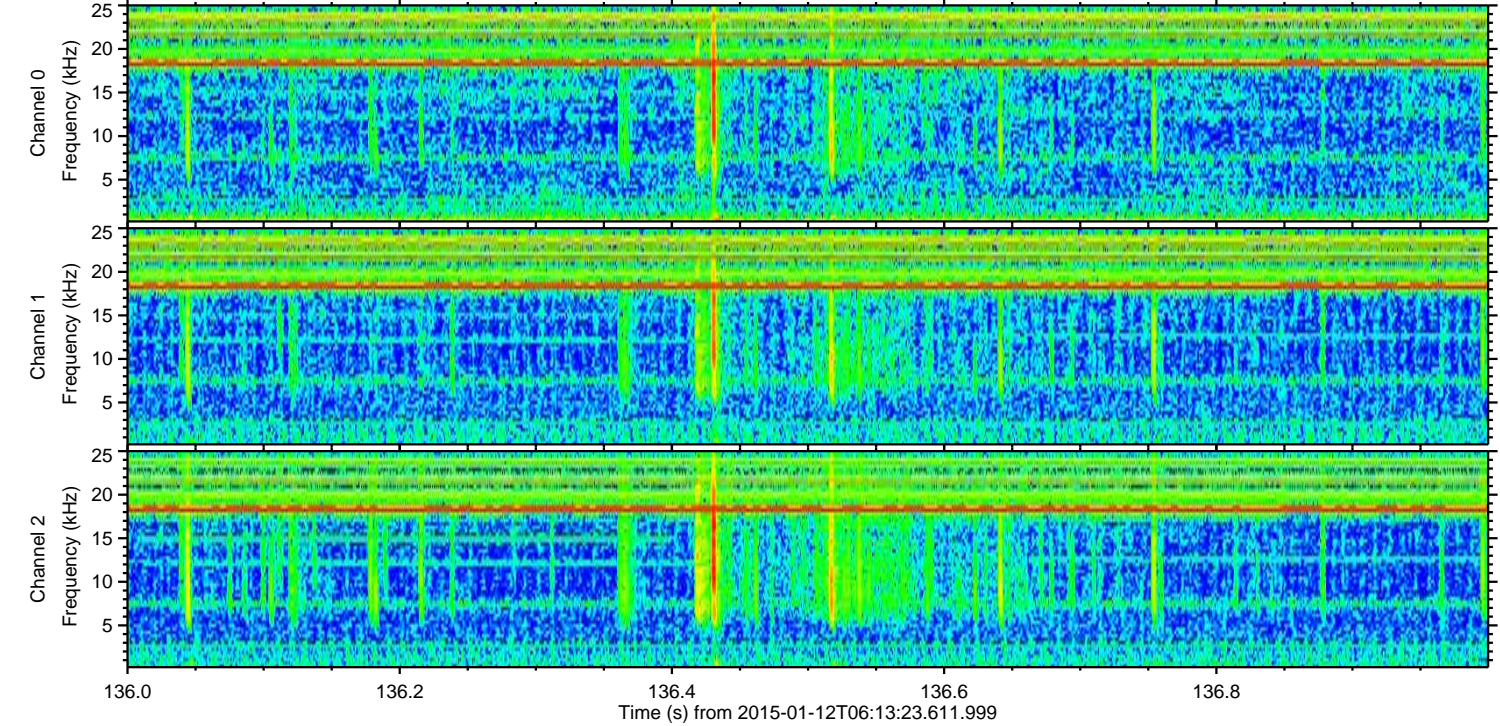
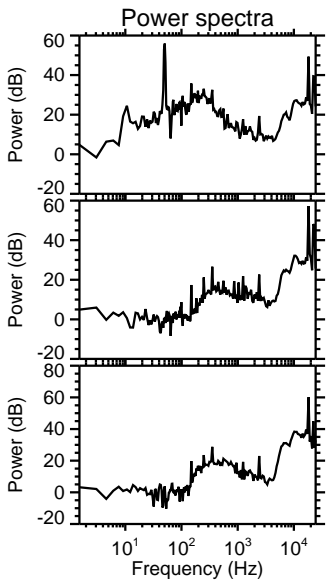
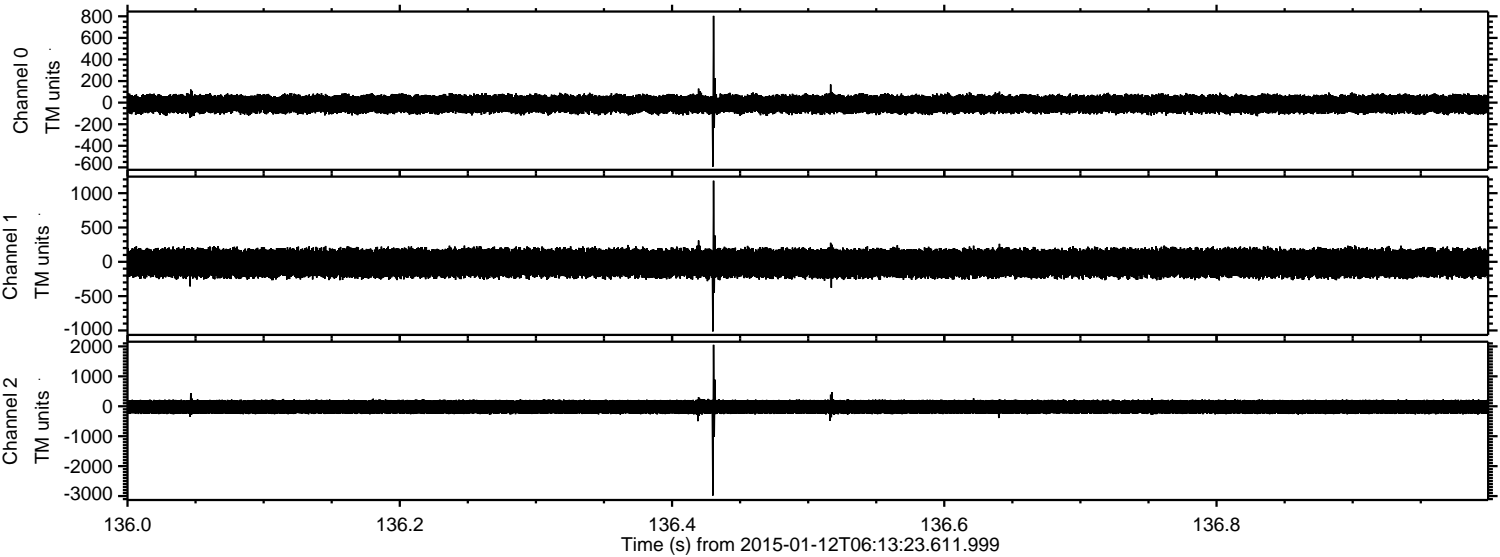

ELMAVAN 3D WAVEFORMS (Measured data sampled at 50 kHz) 49807 packets of 144 samples from 2015-01-12T06:13:23.611.999. Part 33/144

Processed Mon Jan 12 10:51:40 2015 by ELM ver.2012-10-06 from 001__elm20150112_061322__dat00.bin

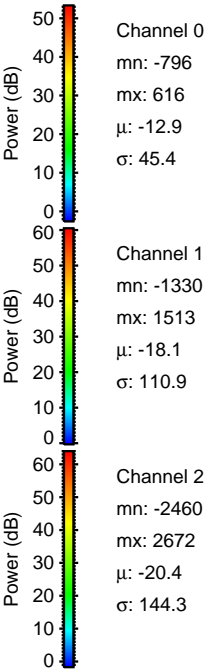
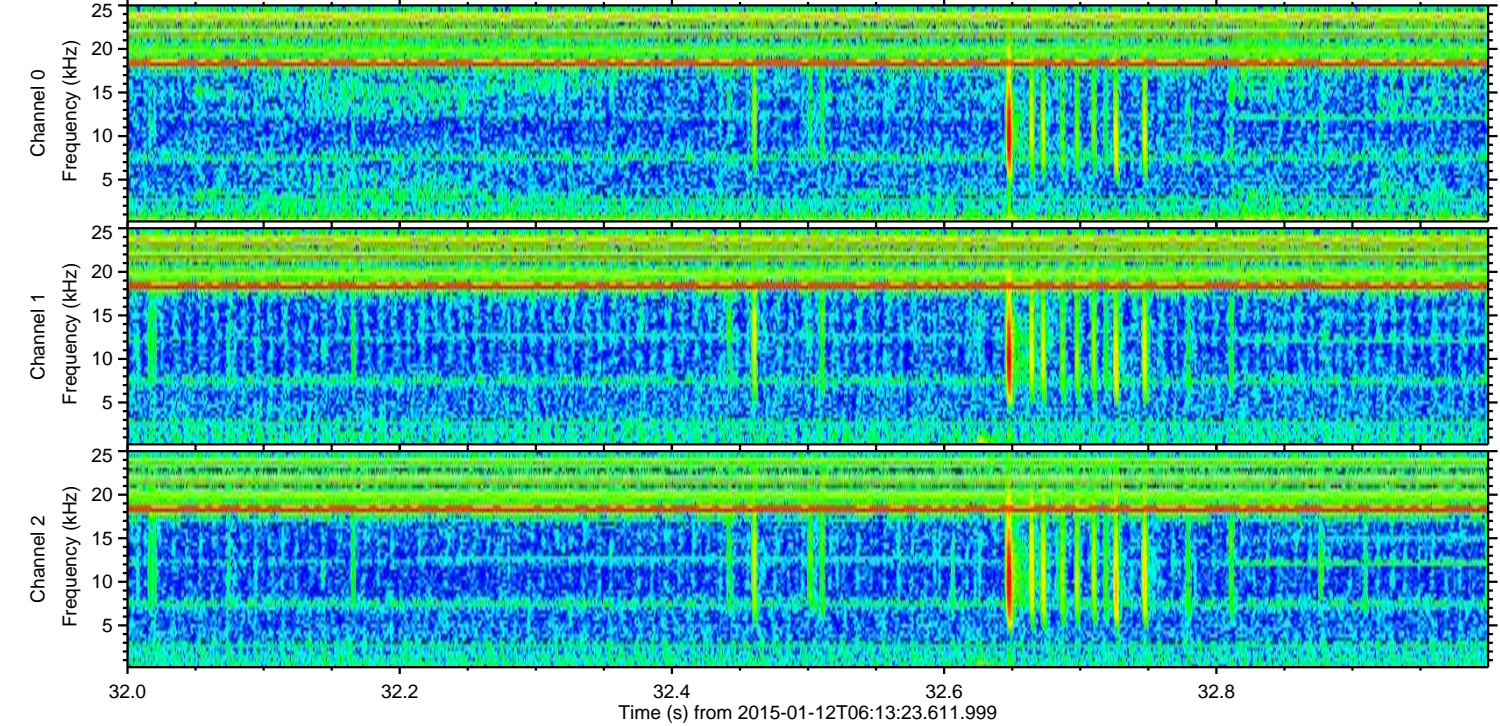
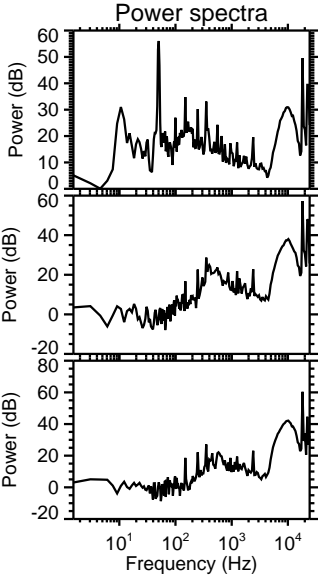
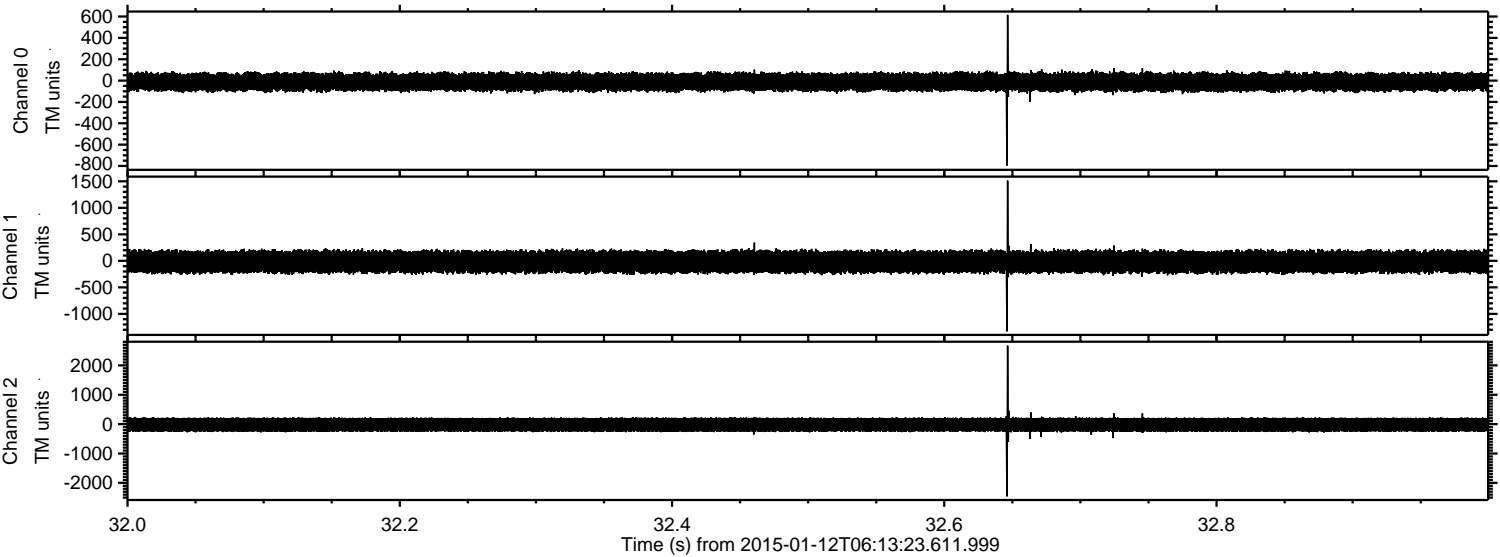

ELMAVAN 3D WAVEFORMS (Measured data sampled at 50 kHz) 49807 packets of 144 samples from 2015-01-12T06:13:23.611.999. Part 142/144

Processed Mon Jan 12 10:51:41 2015 by ELM ver.2012-10-06 from 001__elm20150112_061322__dat00.bin

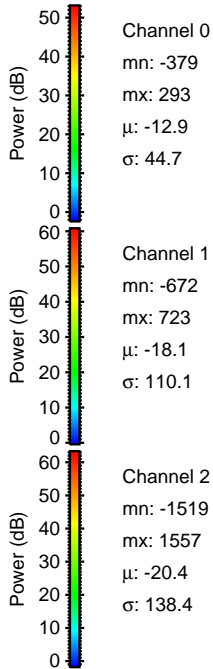
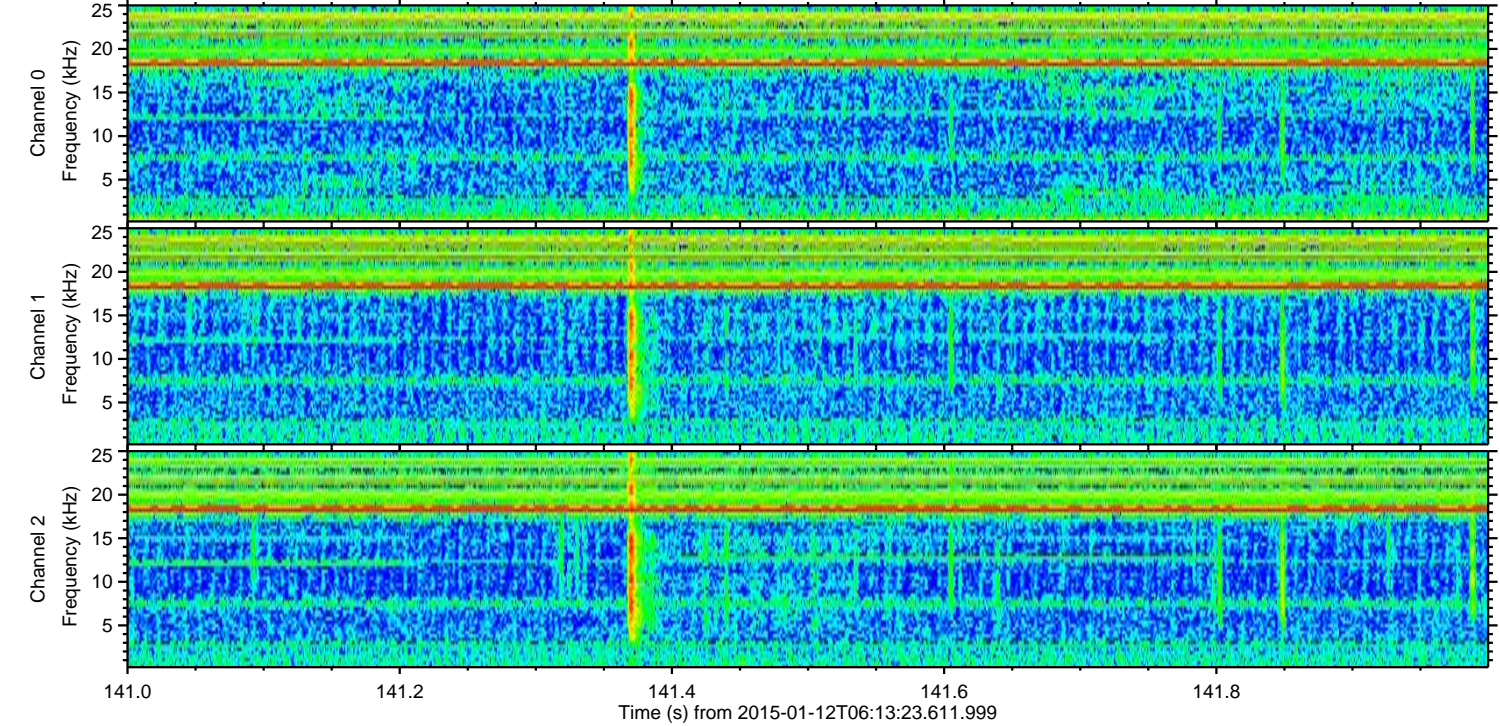
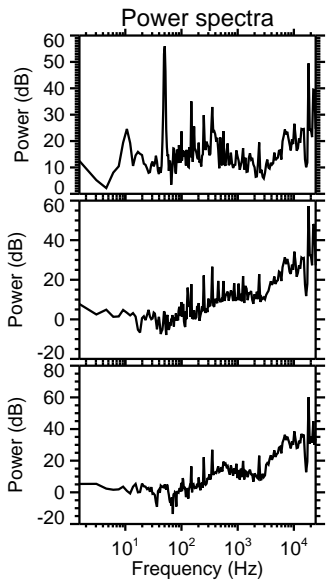
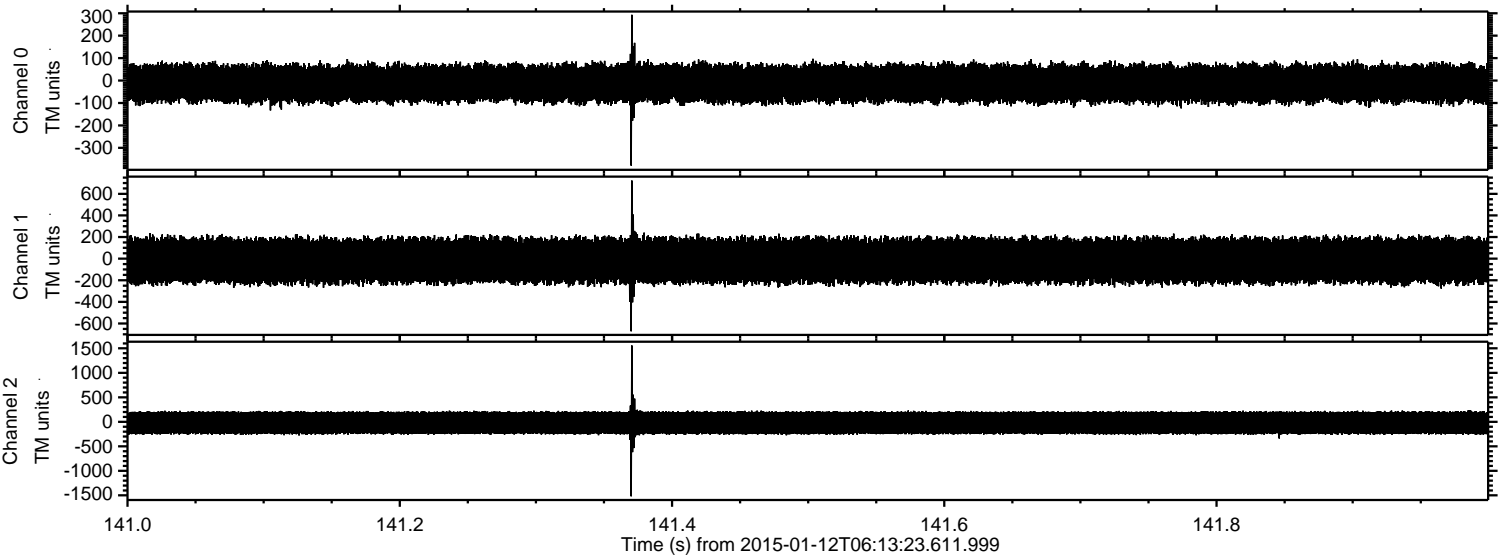

ELMAVAN 3D WAVEFORMS (Measured data sampled at 50 kHz) 49807 packets of 144 samples from 2015-01-12T06:13:23.611.999. Part 44/144

Processed Mon Jan 12 10:51:41 2015 by ELM ver.2012-10-06 from 001__elm20150112_061322__dat00.bin

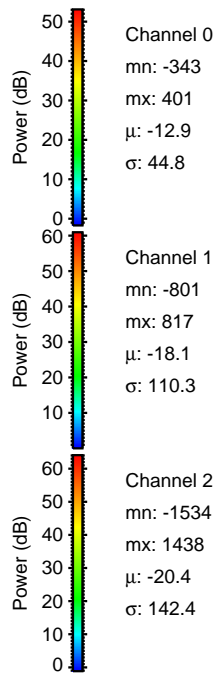
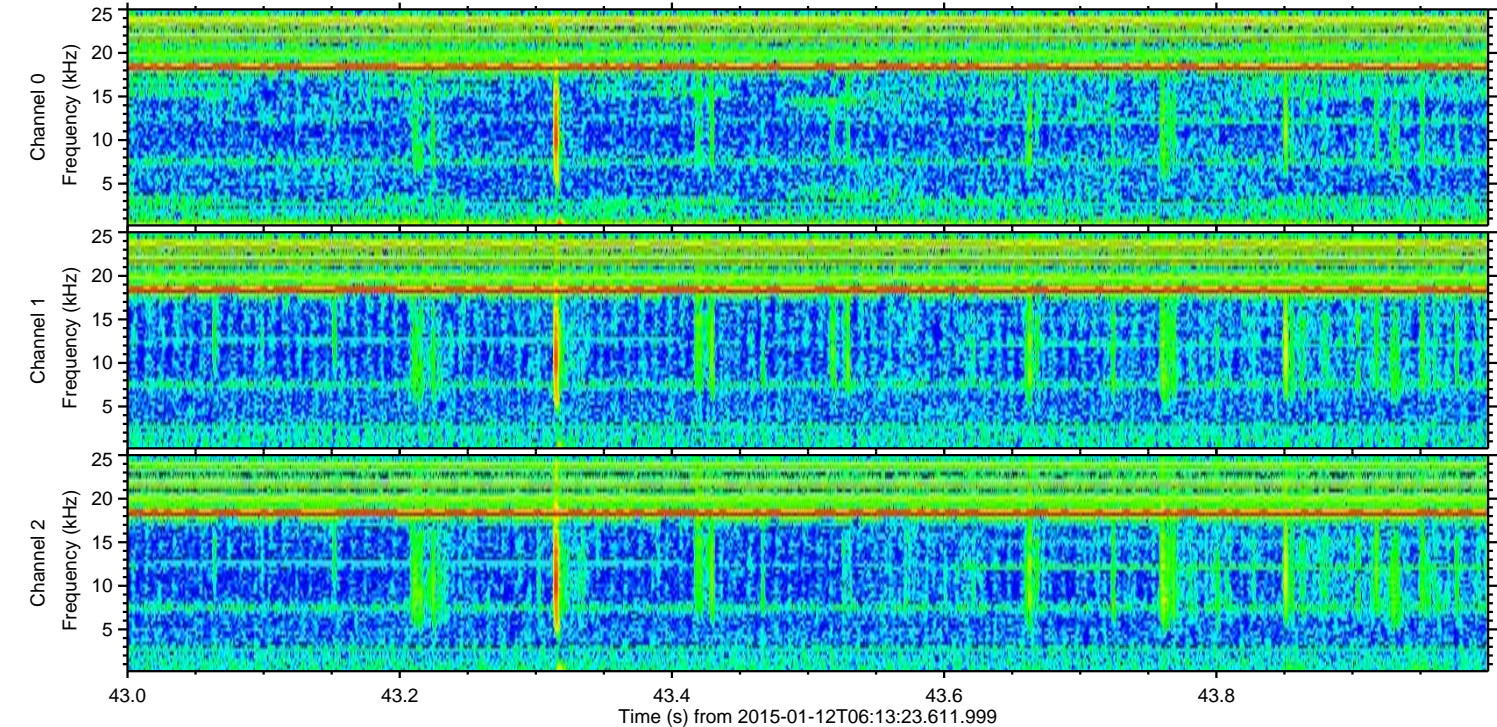
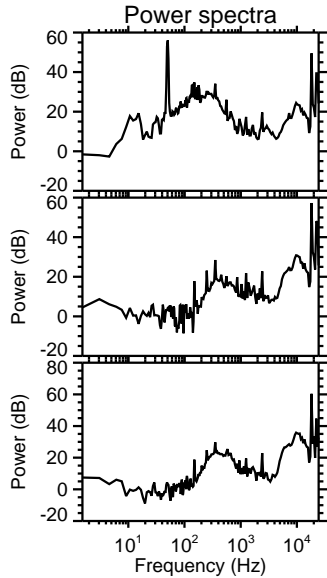
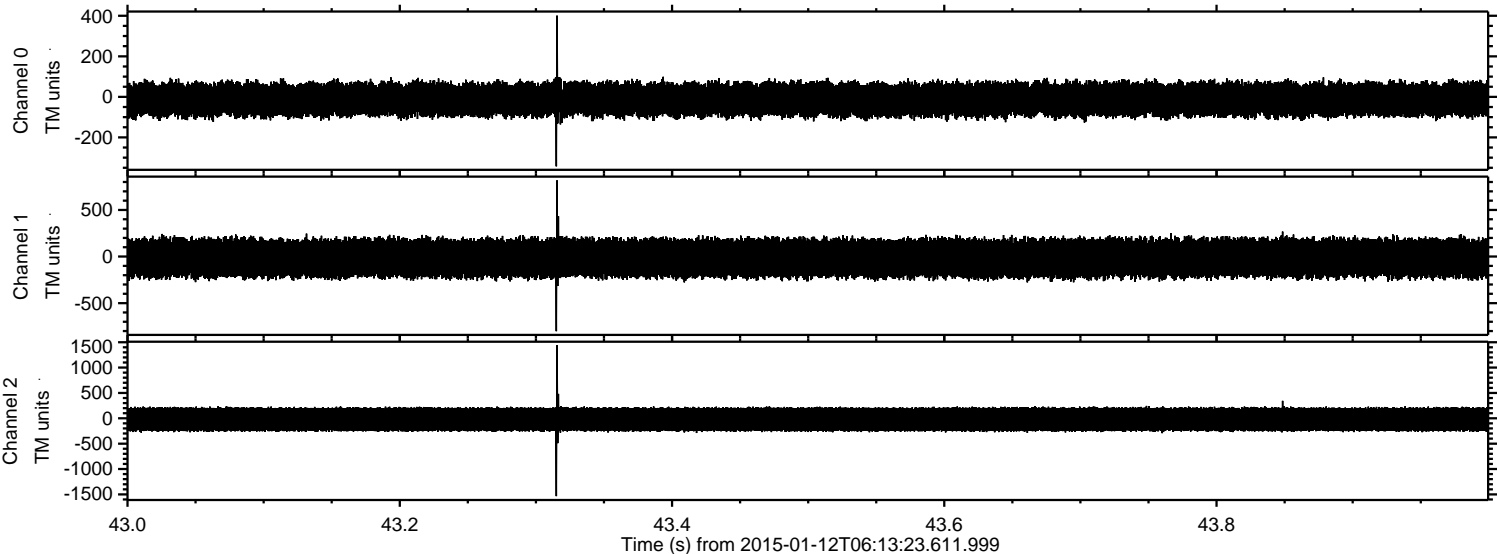

ELMAVAN 3D WAVEFORMS (Measured data sampled at 50 kHz) 49807 packets of 144 samples from 2015-01-12T06:13:23.611.999. Part 139/144

Processed Mon Jan 12 10:51:42 2015 by ELM ver.2012-10-06 from 001__elm20150112_061322__dat00.bin

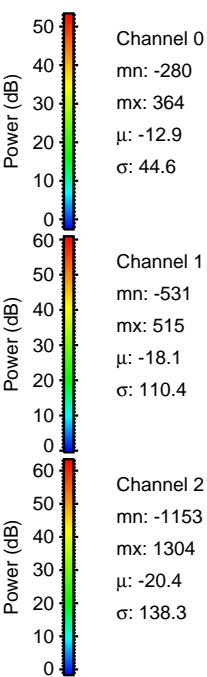
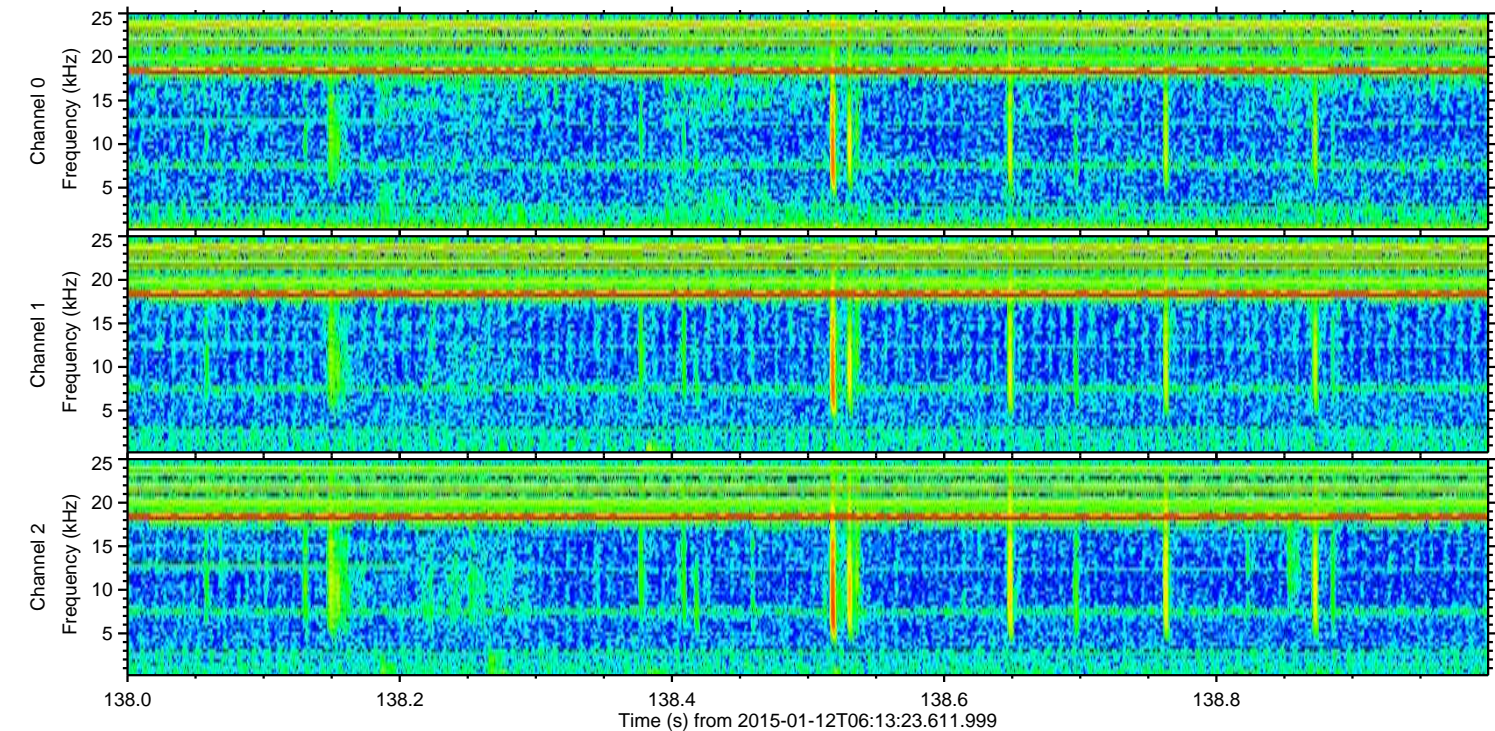
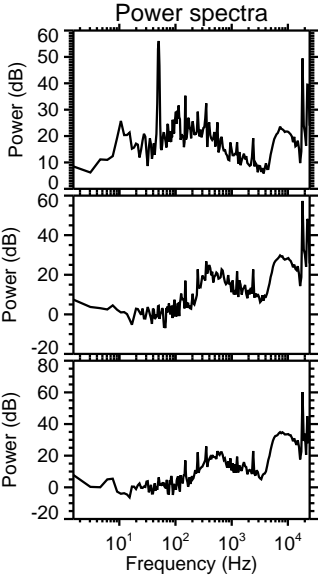
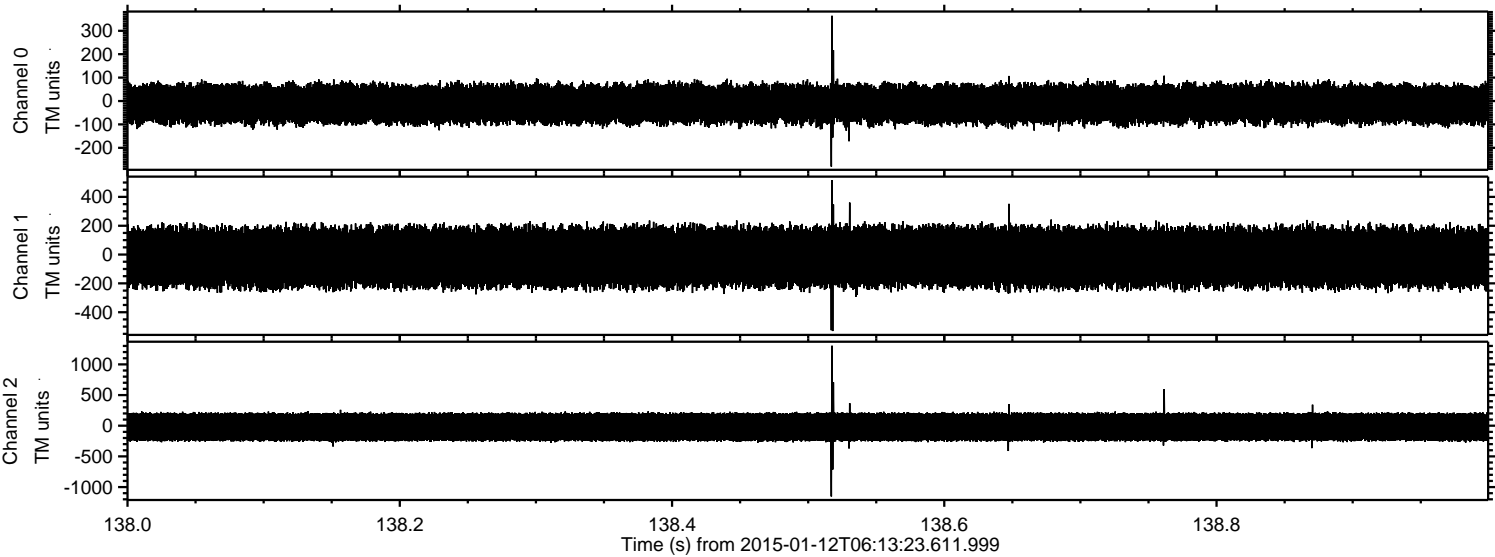

Channel 0
mn: -280
mx: 364
 μ : -12.9
 σ : 44.6

Channel 1
mn: -531
mx: 515
 μ : -18.1
 σ : 110.4

Channel 2
mn: -1153
mx: 1304
 μ : -20.4
 σ : 138.3

ELMAVAN 3D WAVEFORMS (Measured data sampled at 50 kHz) 49807 packets of 144 samples from 2015-01-12T06:13:23.611.999. Part 113/144

Processed Mon Jan 12 10:51:43 2015 by ELM ver.2012-10-06 from 001__elm20150112_061322__dat00.bin

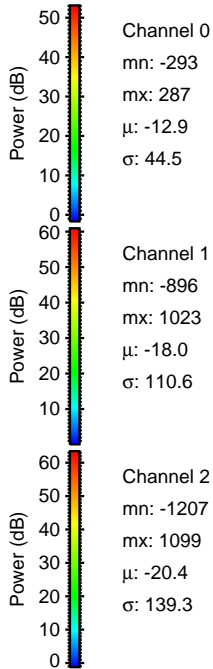
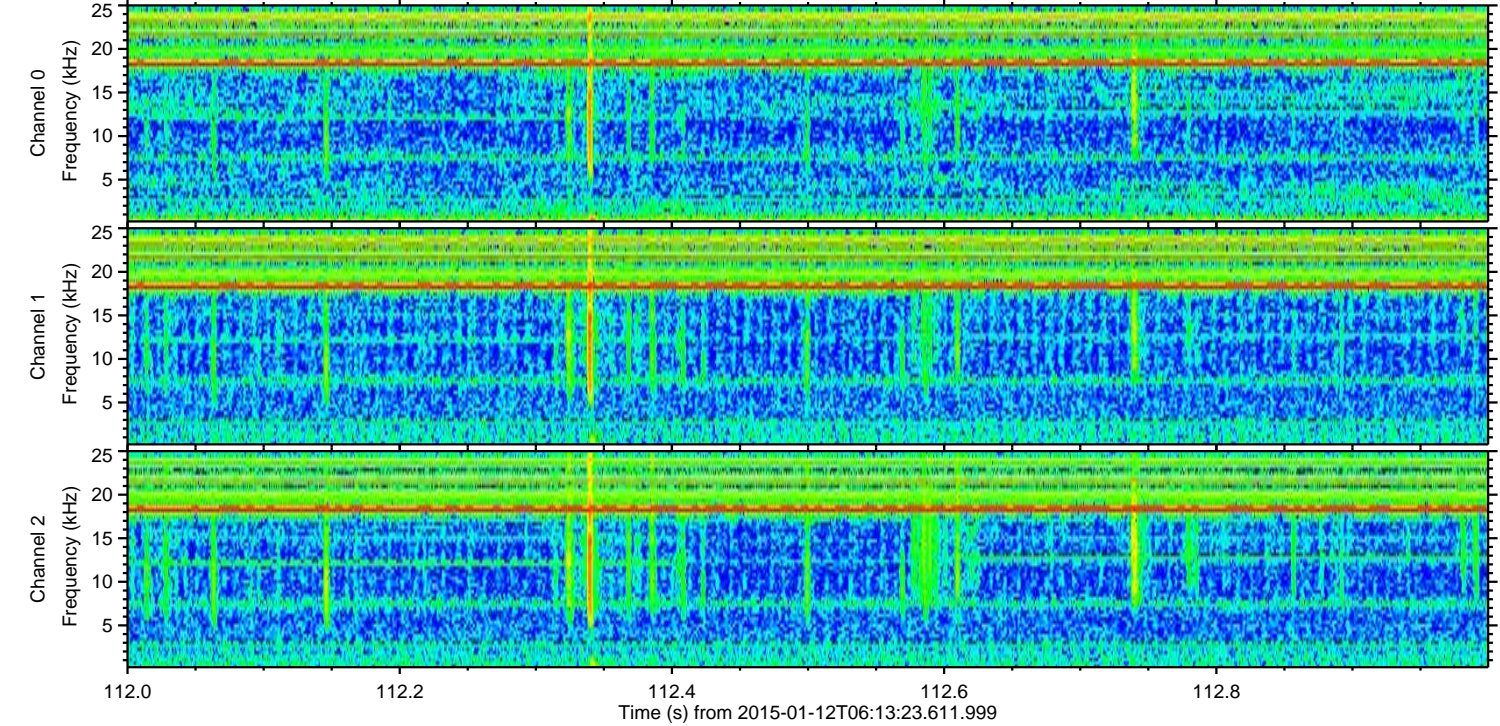
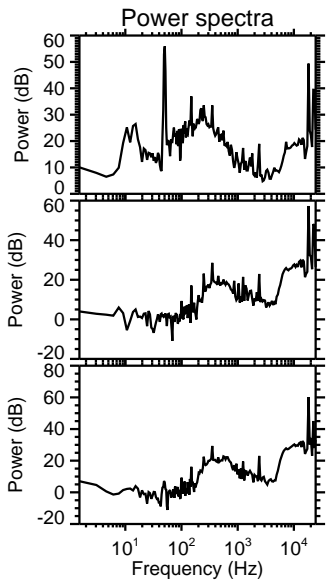
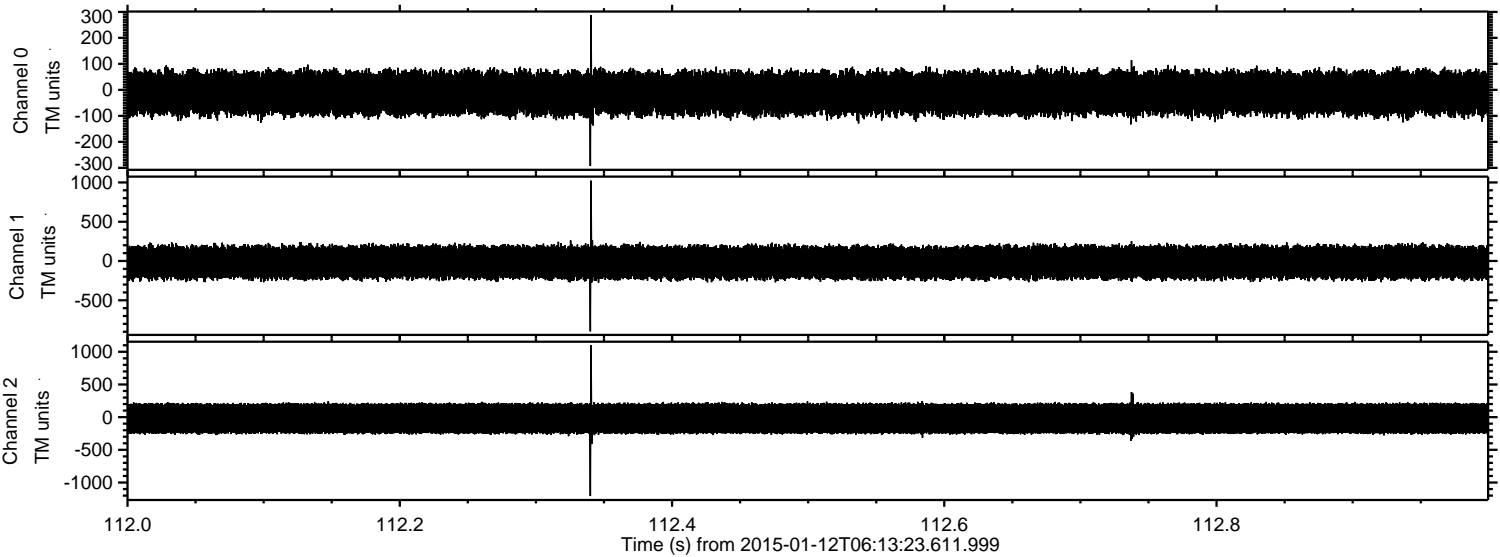

Processed Mon Jan 12 10:51:44 2015 by ELM ver.2012-10-06 from 001__elm20150112_061322__dat00.bin

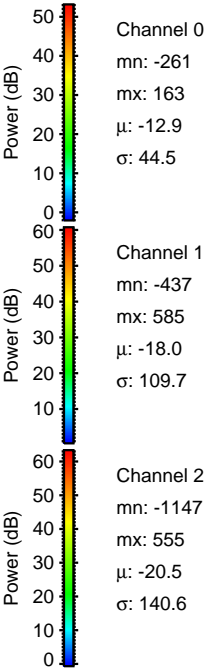
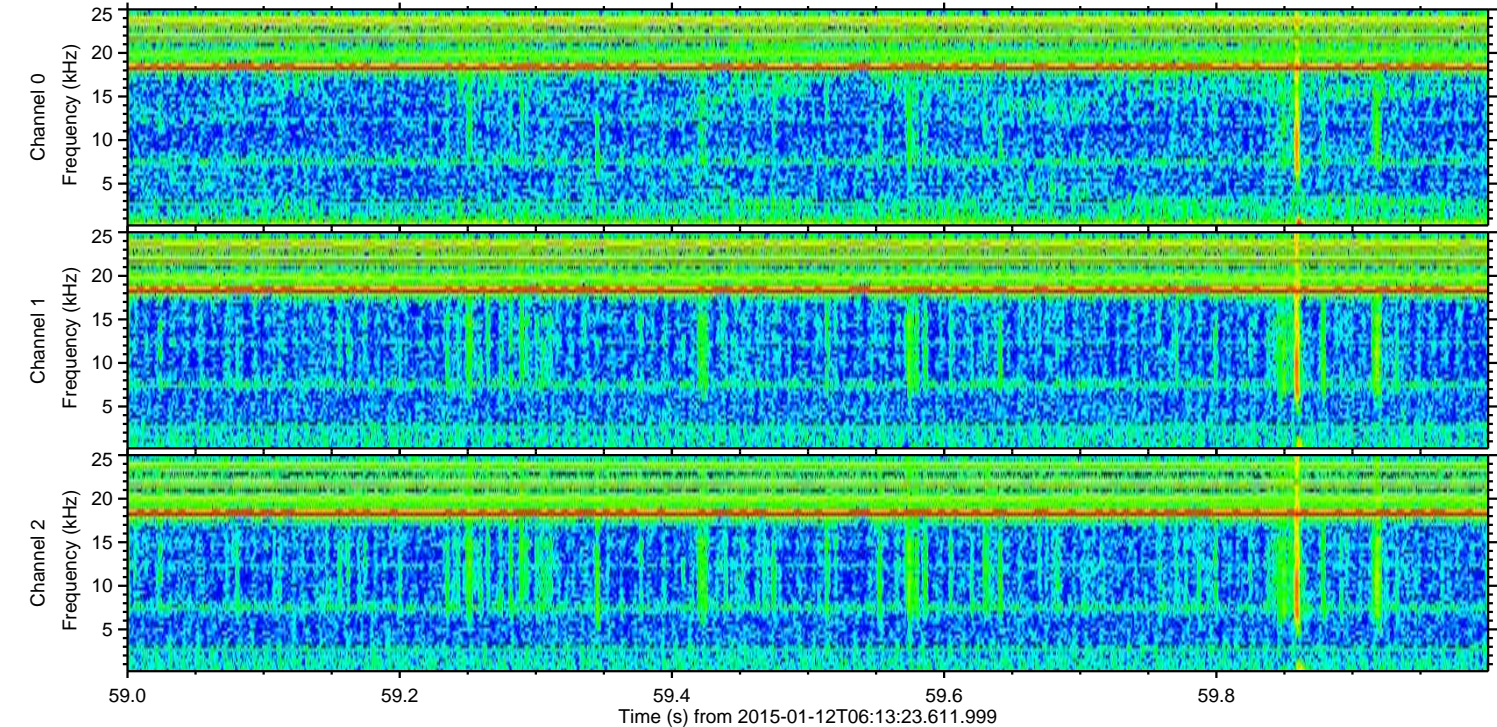
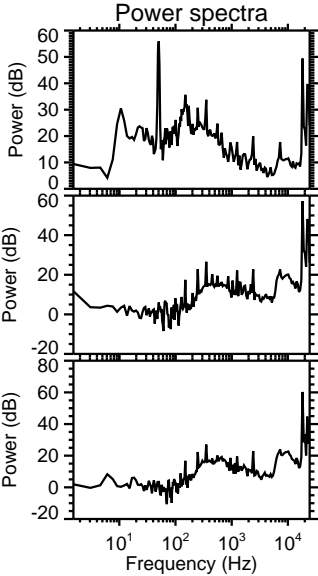
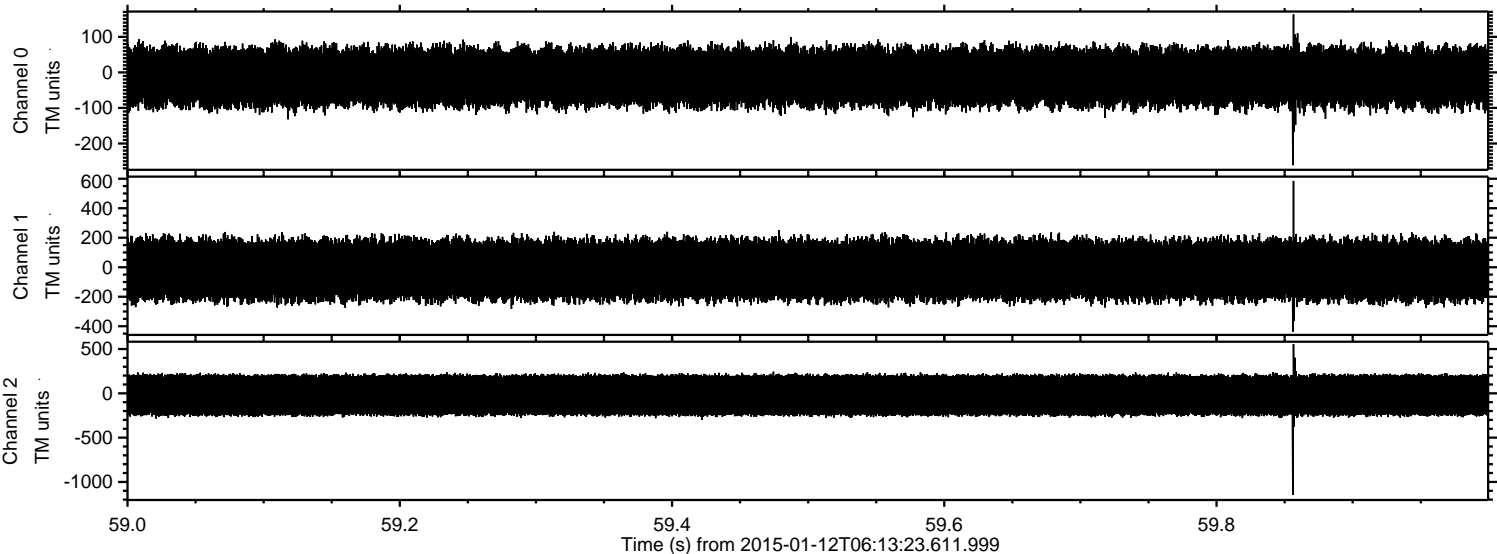

ELMAVAN 3D WAVEFORMS (Measured data sampled at 50 kHz) 49807 packets of 144 samples from 2015-01-12T06:13:23.611.999. Part 13/144

Processed Mon Jan 12 10:51:45 2015 by ELM ver.2012-10-06 from 001__elm20150112_061322__dat00.bin

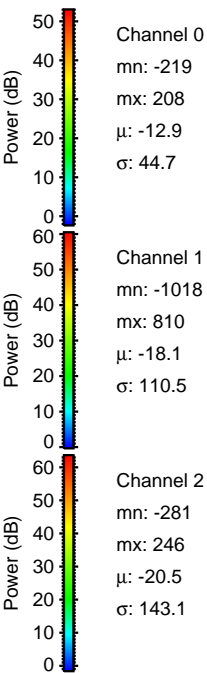
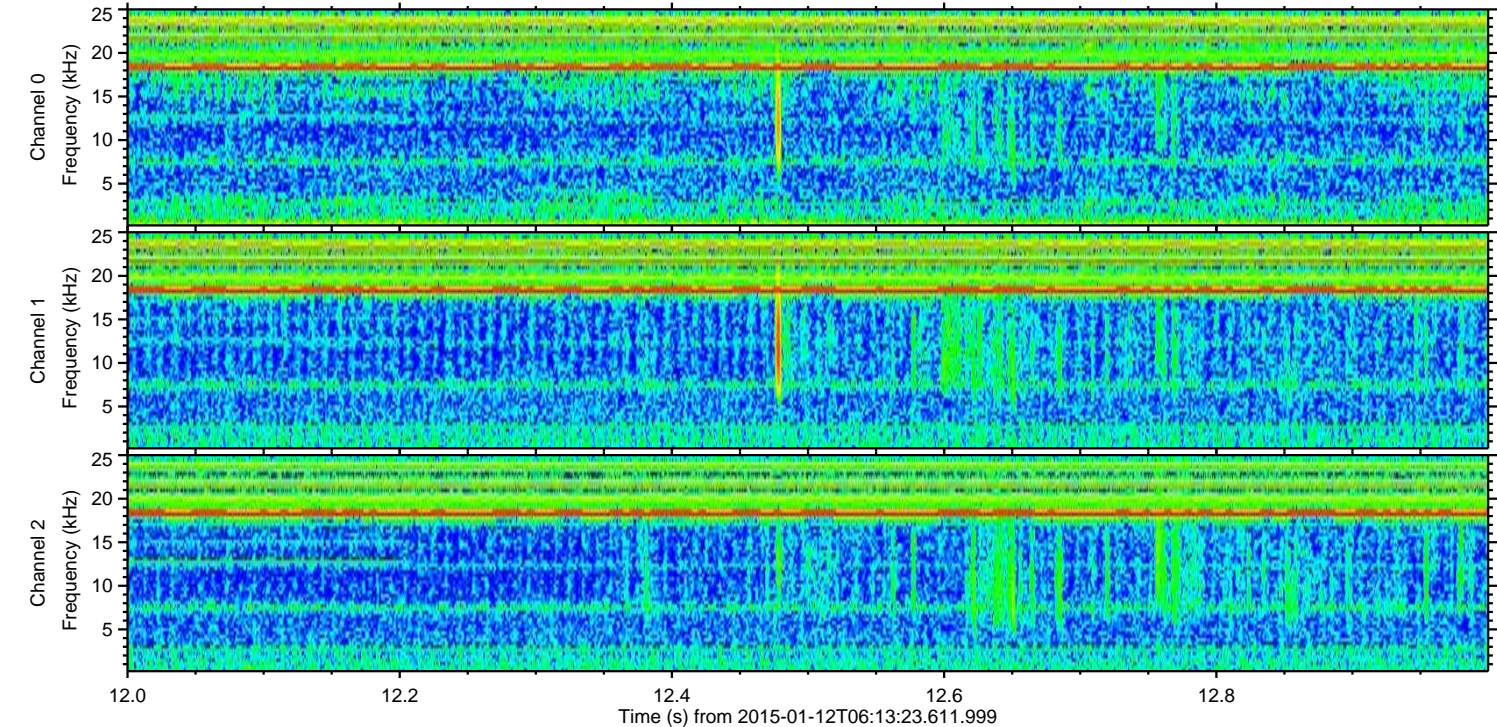
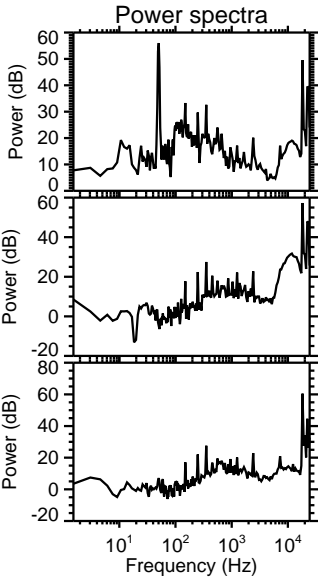
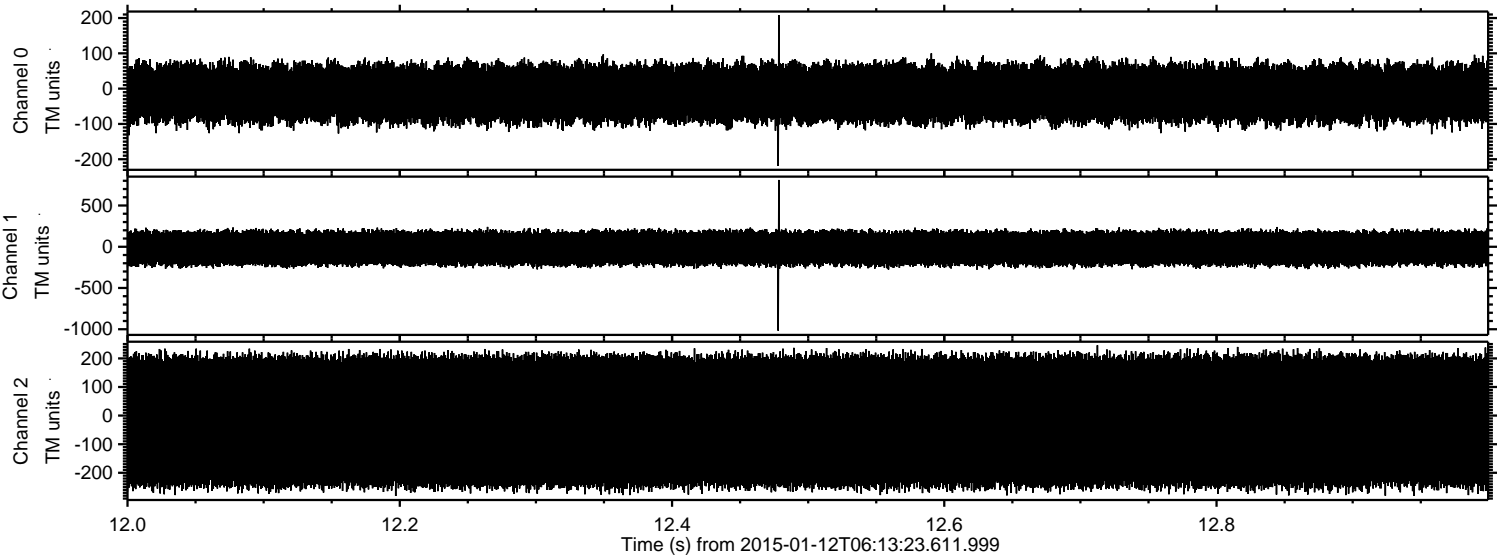

ELMAVAN 3D WAVEFORMS (Measured data sampled at 50 kHz) 49807 packets of 144 samples from 2015-01-12T06:13:23.611.999. Part 50/144

Processed Mon Jan 12 10:51:46 2015 by ELM ver.2012-10-06 from 001__elm20150112_061322__dat00.bin

