

ELMAVAN 3D WAVEFORMS (Measured data sampled at 50 kHz) 49794 packets of 144 samples from 2015-01-12T00:18:11.820.000.

Processed Mon Jan 12 01:58:48 2015 by ELM ver.2012-10-06 from 001__elm20150112_001810__dat00.bin

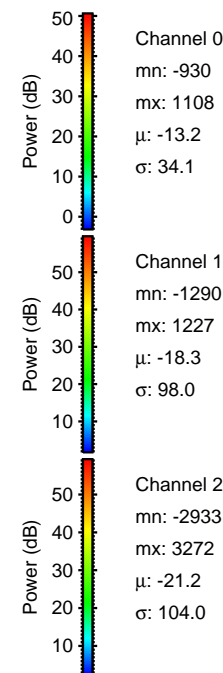
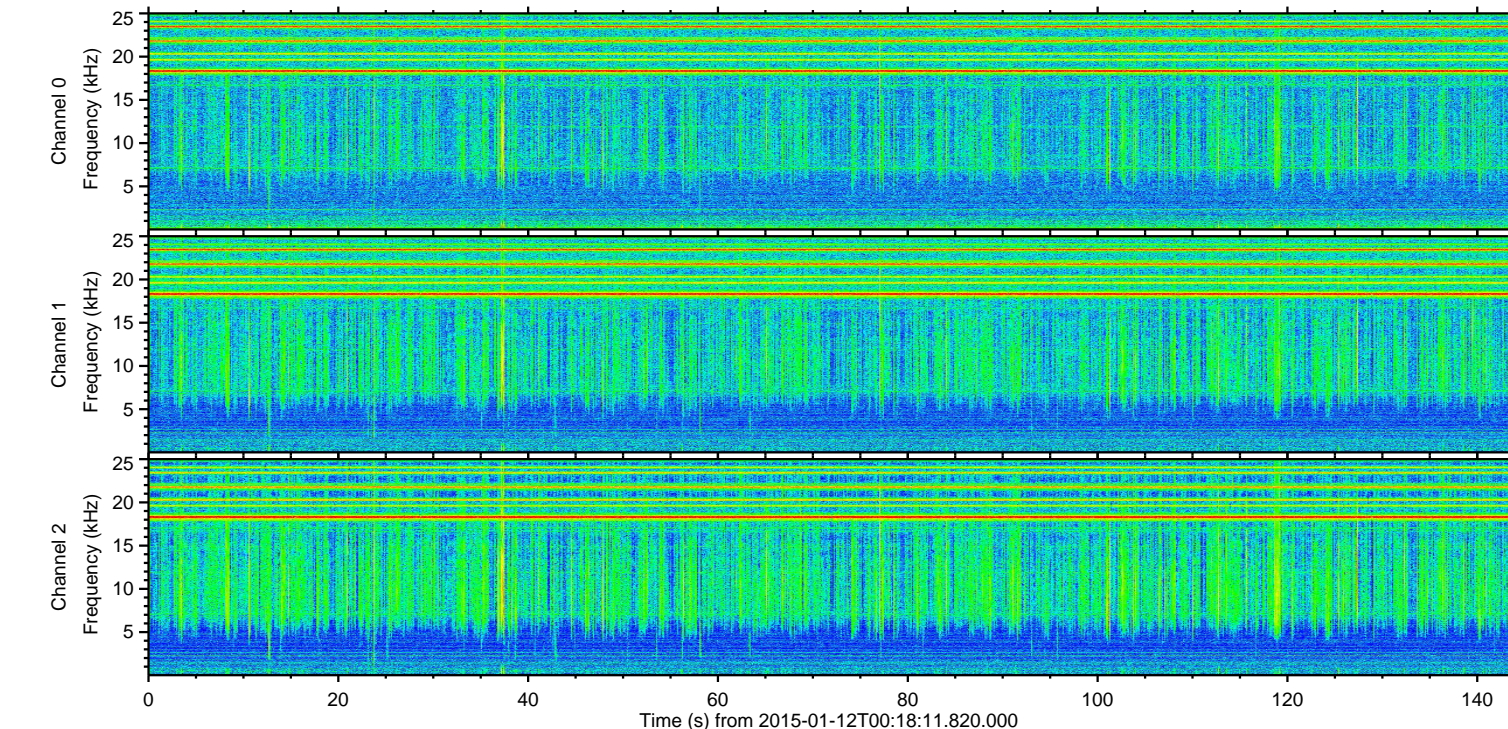
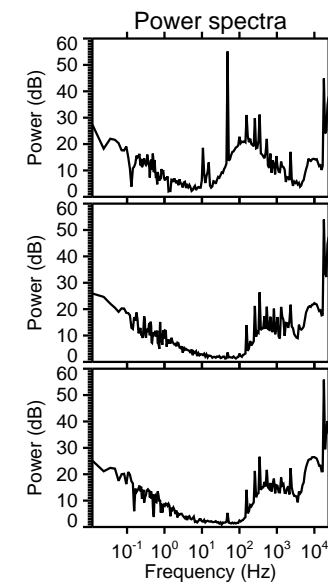
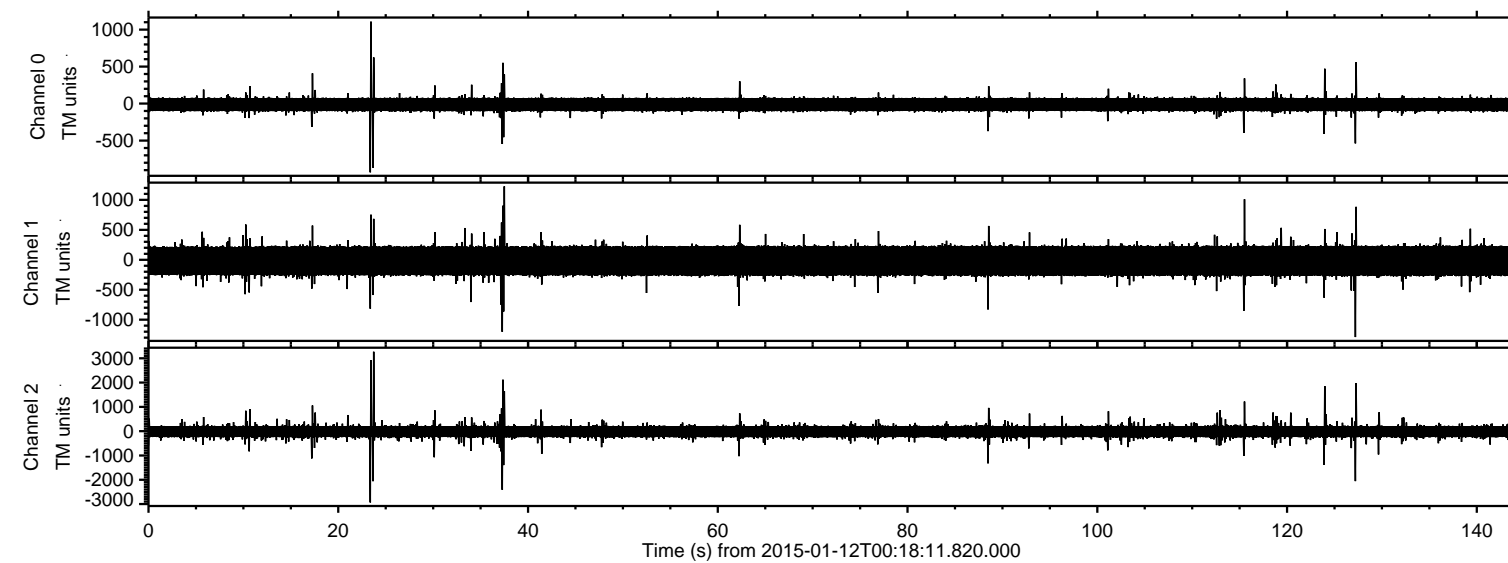

ELMAVAN 3D WAVEFORMS (Measured data sampled at 50 kHz) 49794 packets of 144 samples from 2015-01-12T00:18:11.820.000. Part 24/144

Processed Mon Jan 12 01:59:00 2015 by ELM ver.2012-10-06 from 001__elm20150112_001810__dat00.bin

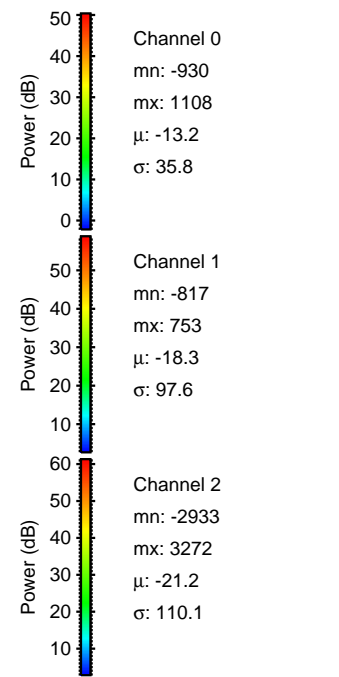
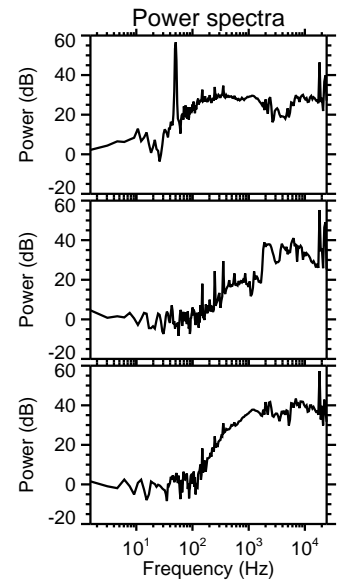
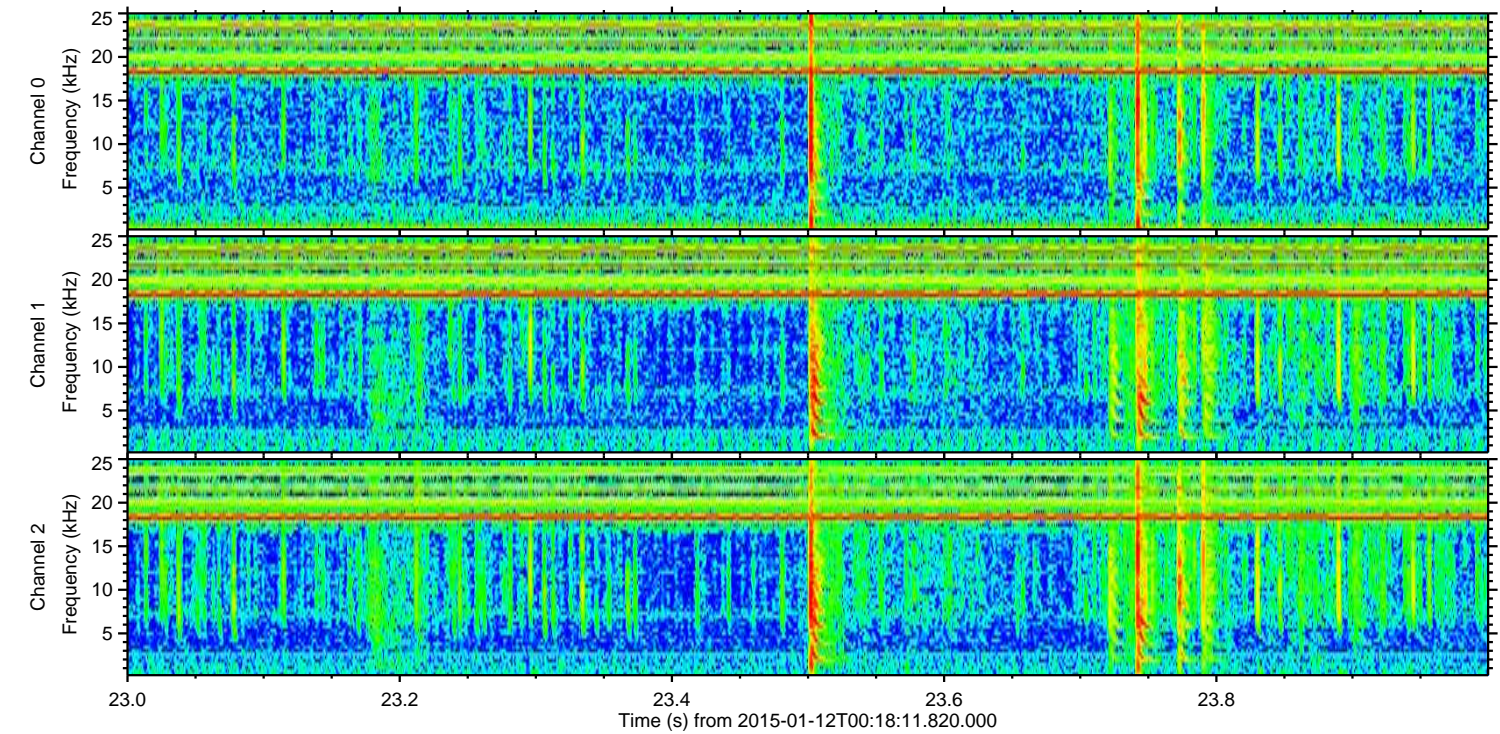
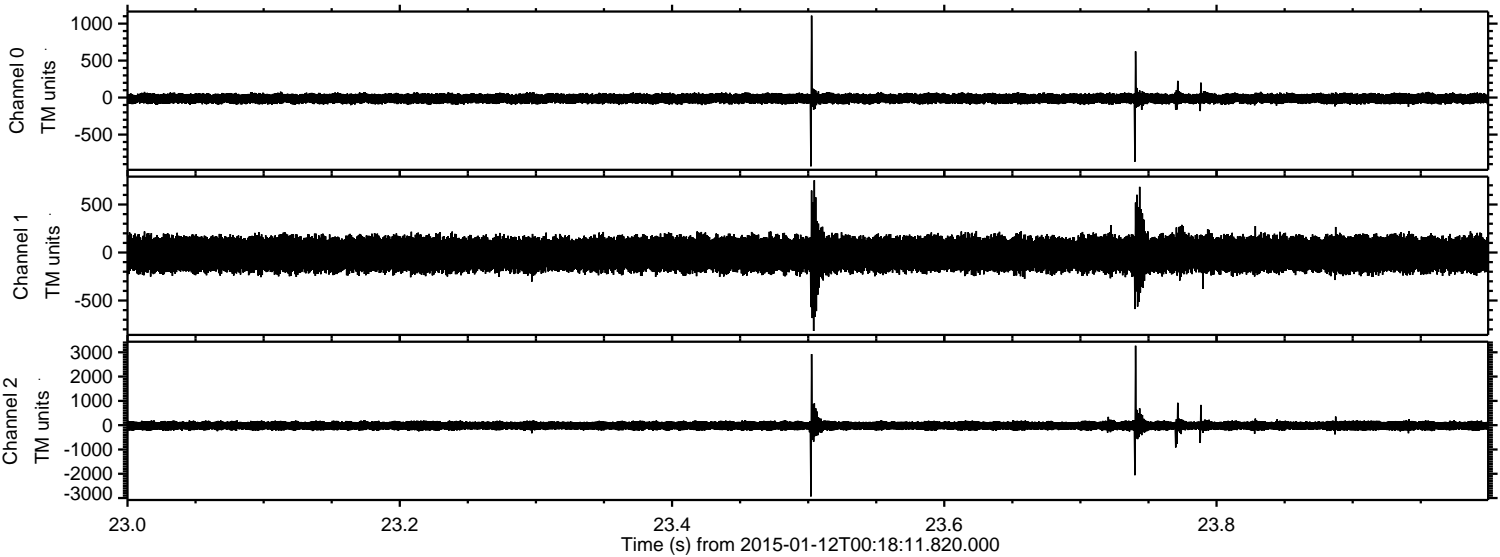

Processed Mon Jan 12 01:59:01 2015 by ELM ver.2012-10-06 from 001__elm20150112_001810__dat00.bin

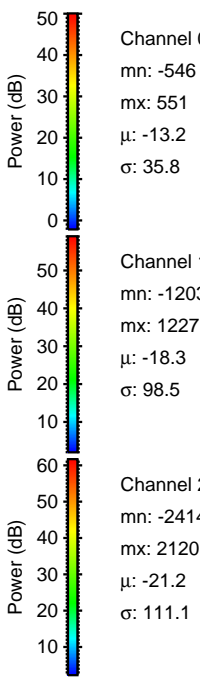
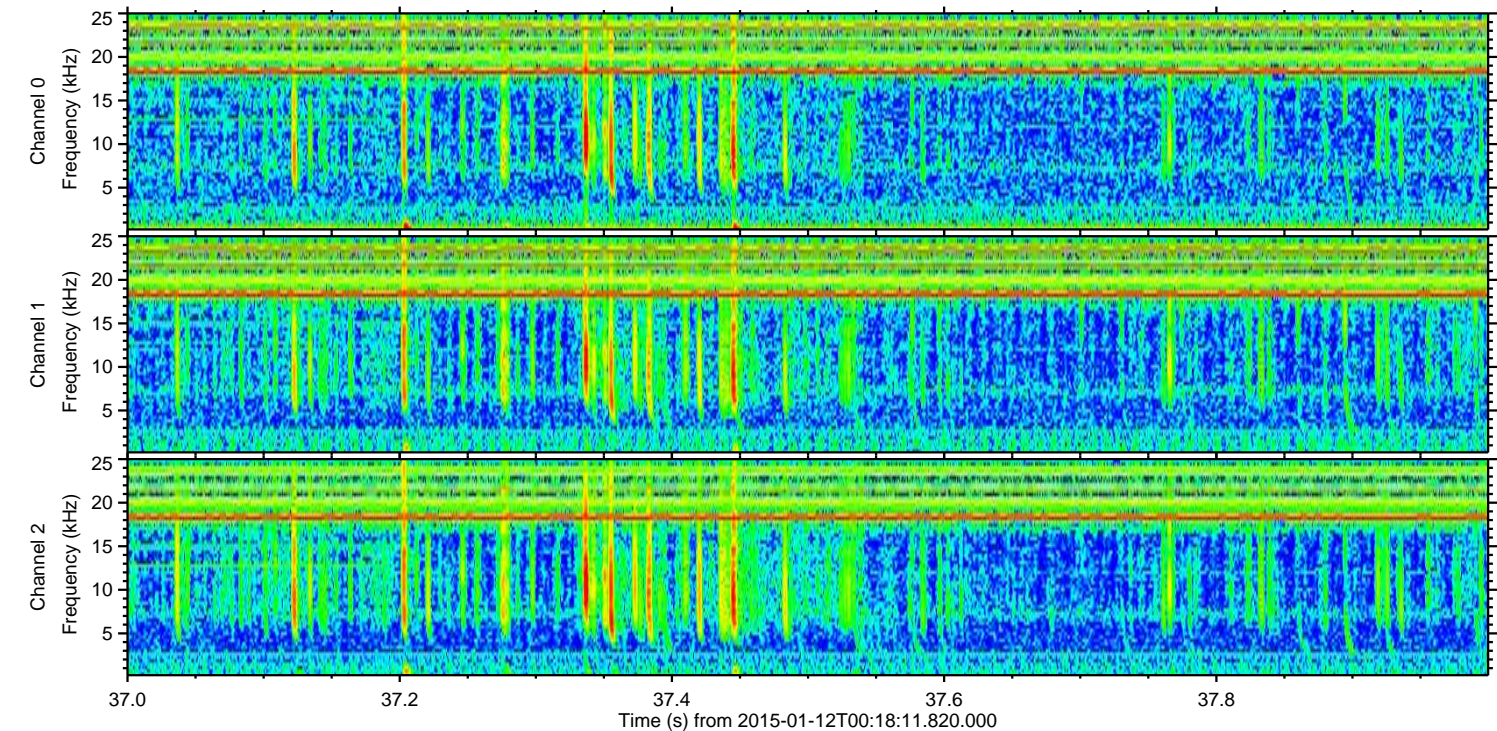
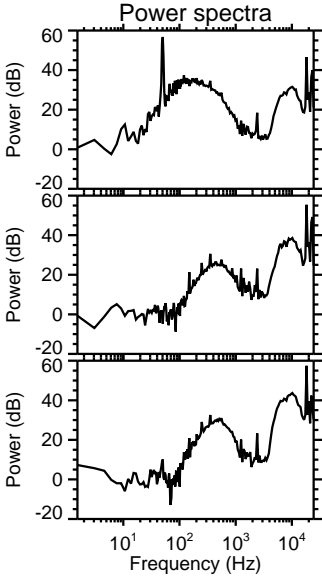
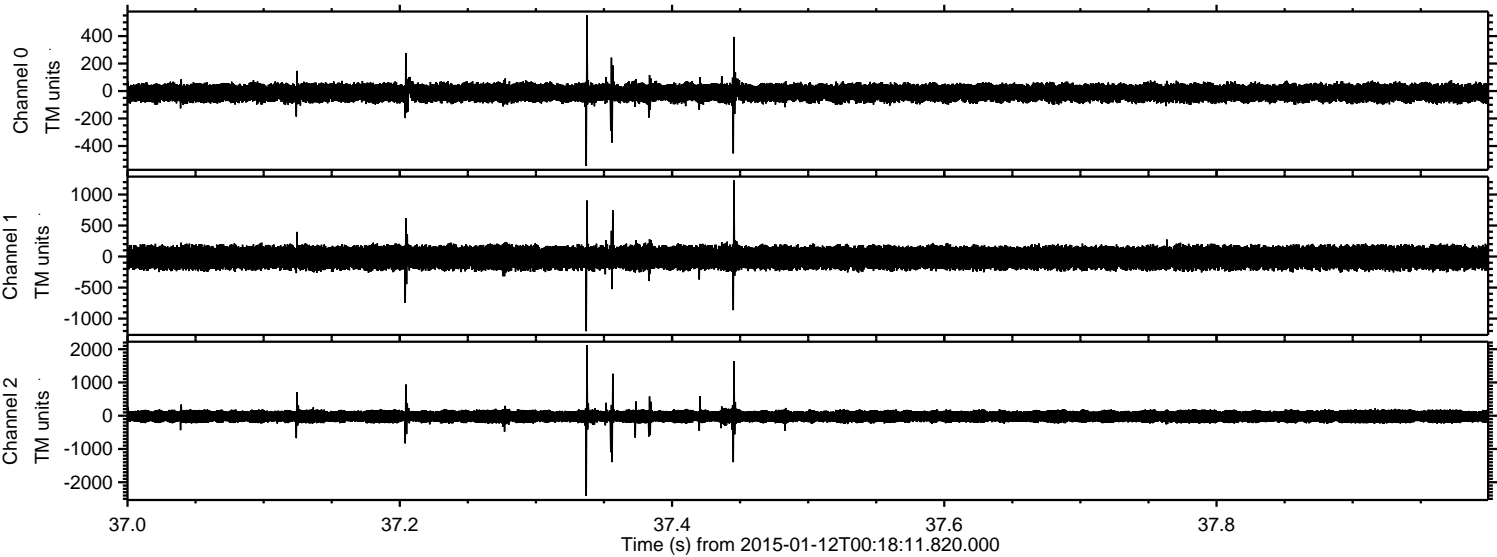

ELMAVAN 3D WAVEFORMS (Measured data sampled at 50 kHz) 49794 packets of 144 samples from 2015-01-12T00:18:11.820.000. Part 128/144

Processed Mon Jan 12 01:59:02 2015 by ELM ver.2012-10-06 from 001__elm20150112_001810__dat00.bin

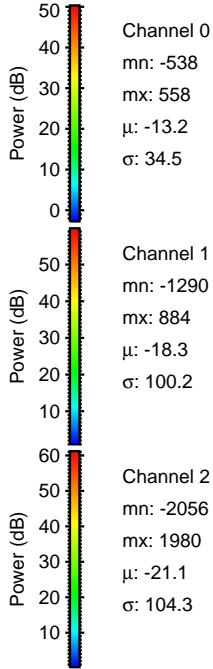
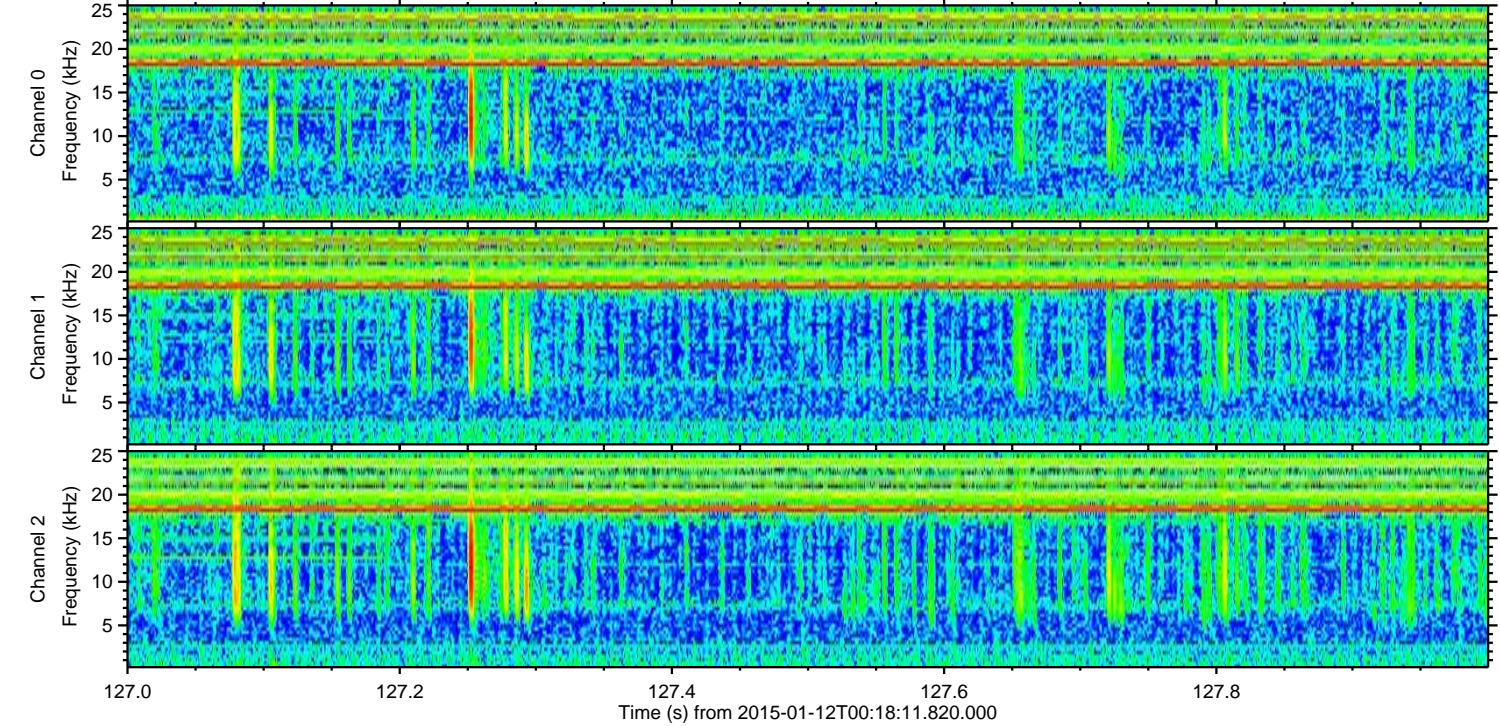
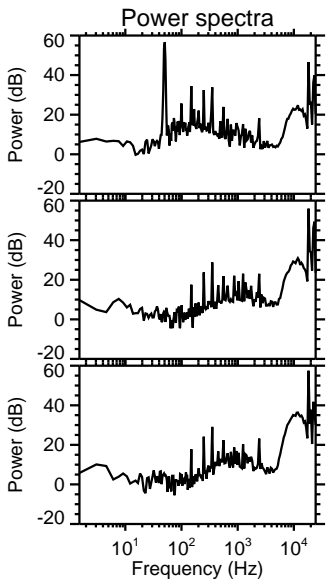
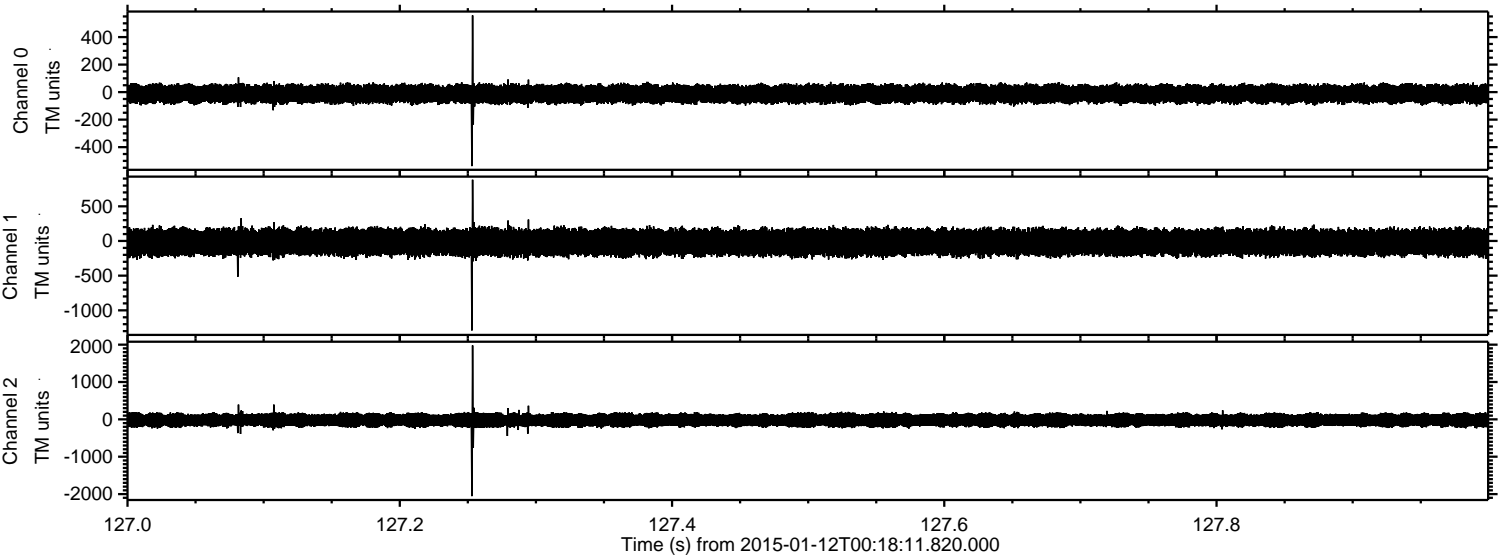

ELMAVAN 3D WAVEFORMS (Measured data sampled at 50 kHz) 49794 packets of 144 samples from 2015-01-12T00:18:11.820.000. Part 124/144

Processed Mon Jan 12 01:59:03 2015 by ELM ver.2012-10-06 from 001__elm20150112_001810__dat00.bin

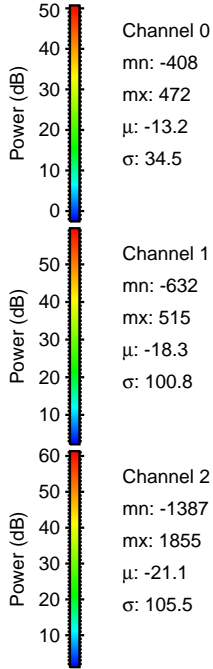
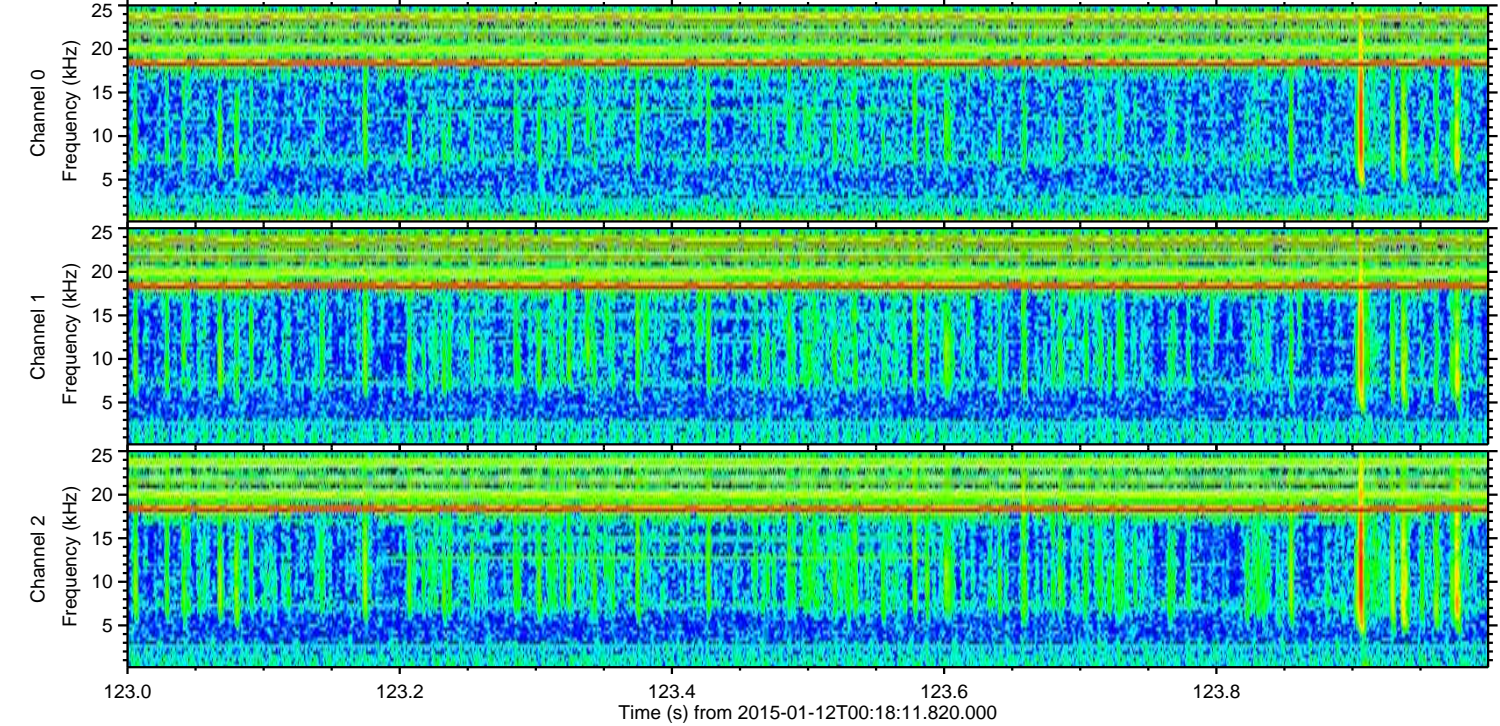
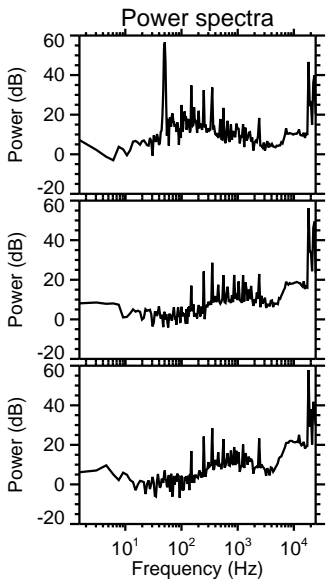
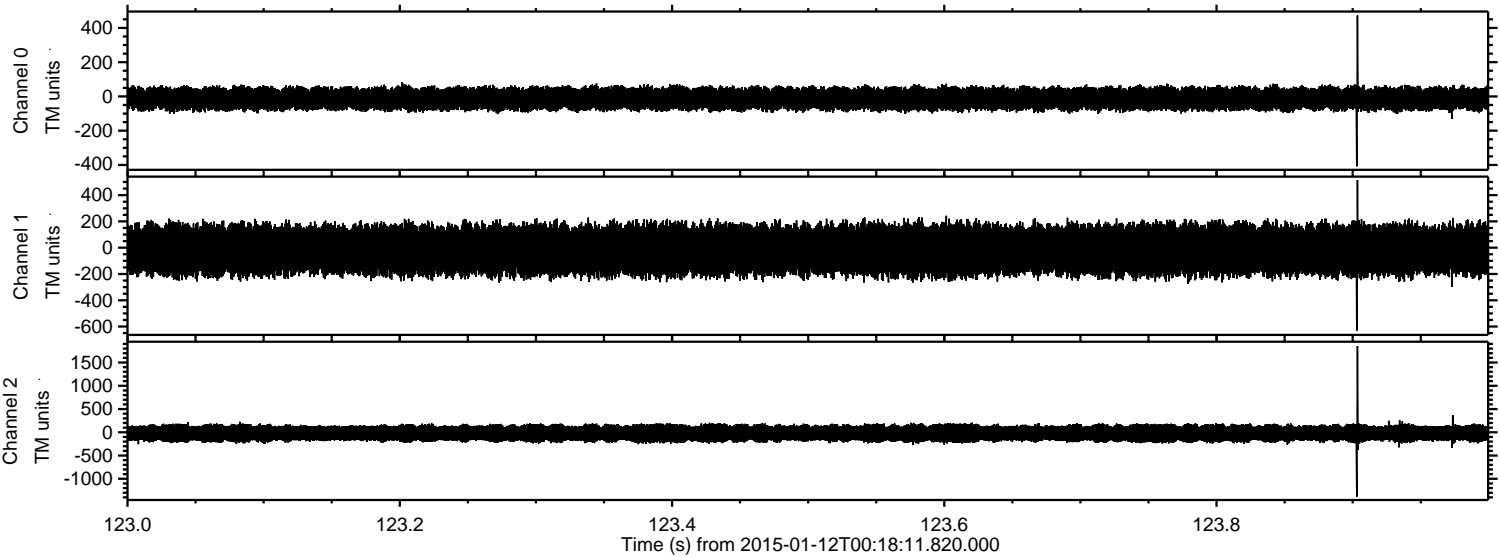

Processed Mon Jan 12 01:59:04 2015 by ELM ver.2012-10-06 from 001__elm20150112_001810__dat00.bin

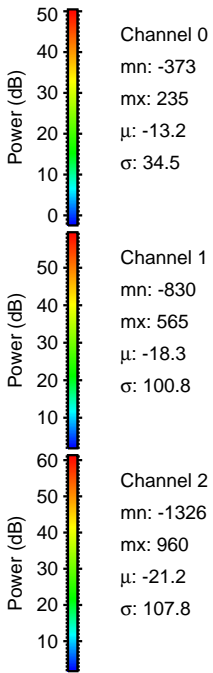
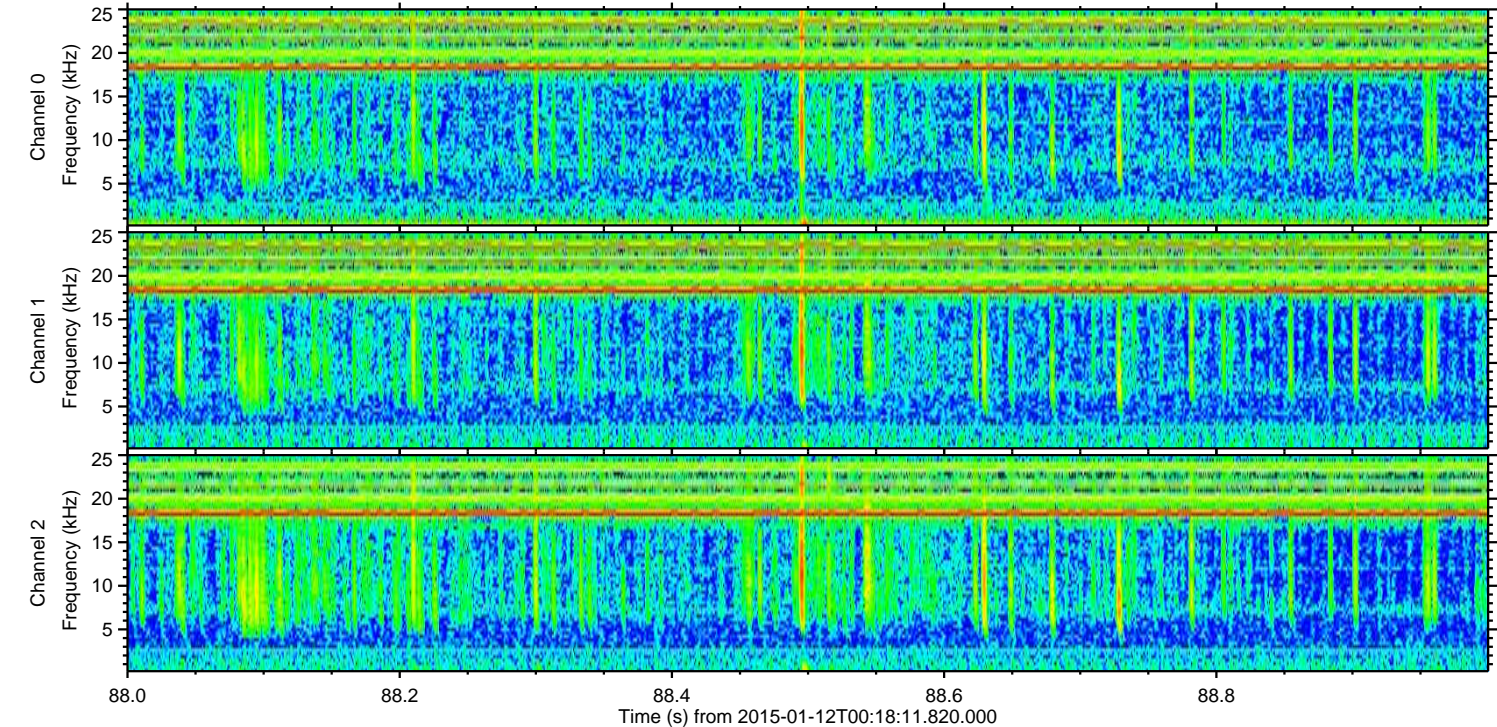
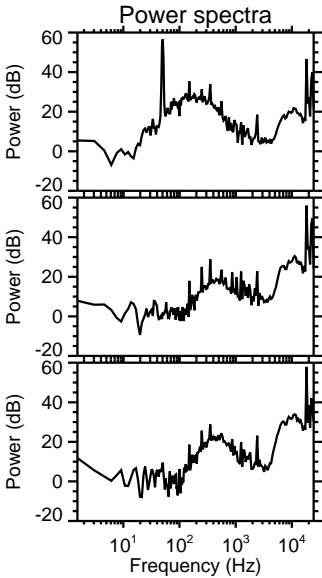
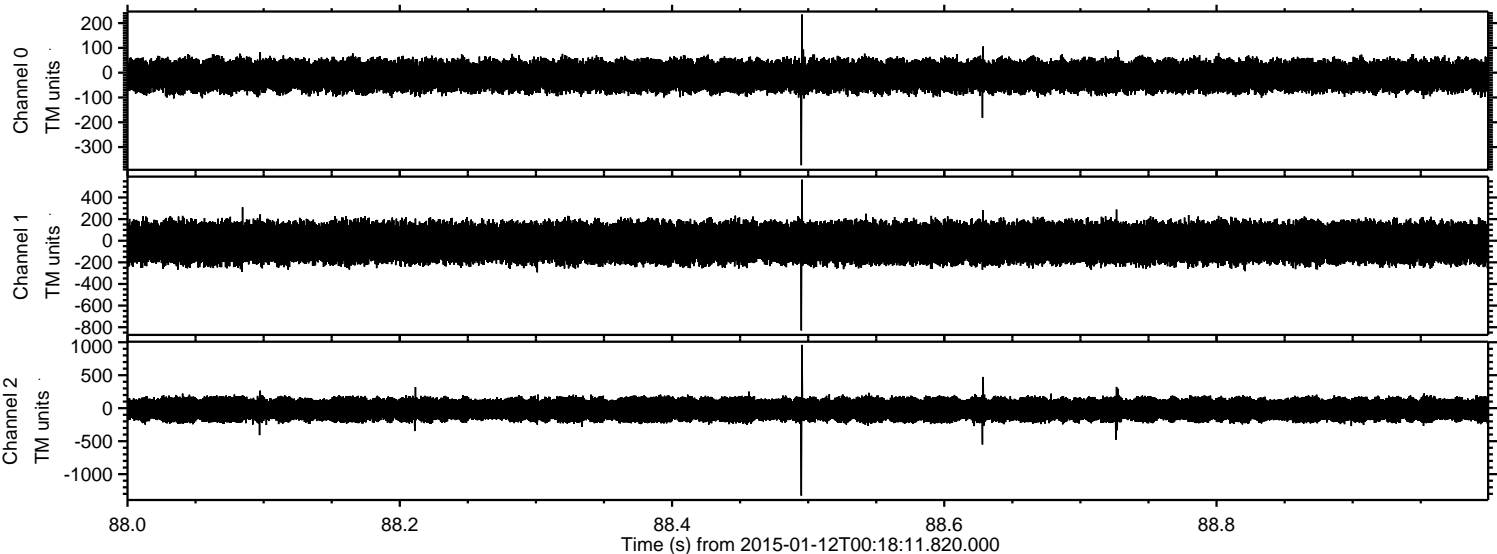

ELMAVAN 3D WAVEFORMS (Measured data sampled at 50 kHz) 49794 packets of 144 samples from 2015-01-12T00:18:11.820.000. Part 116/144

Processed Mon Jan 12 01:59:05 2015 by ELM ver.2012-10-06 from 001__elm20150112_001810__dat00.bin

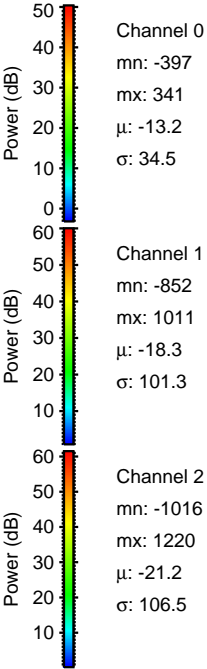
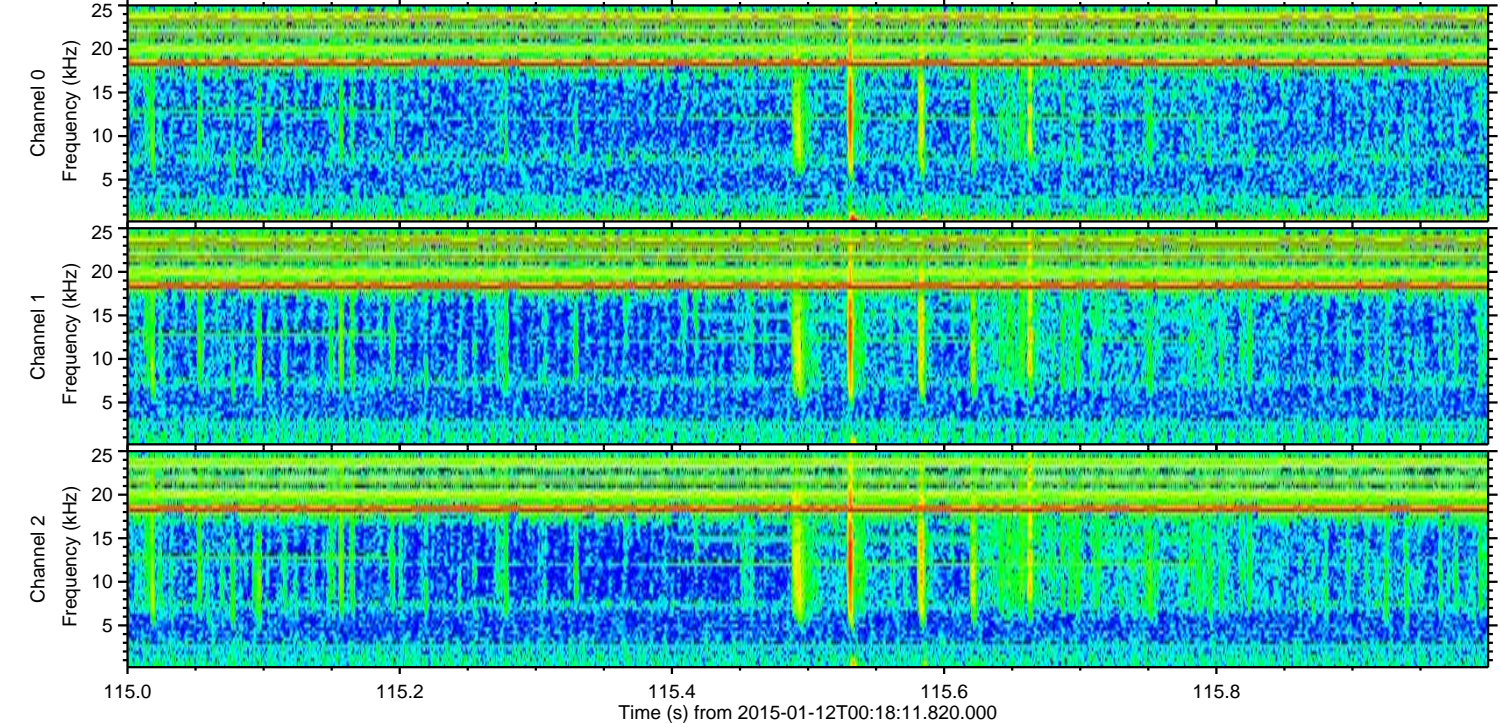
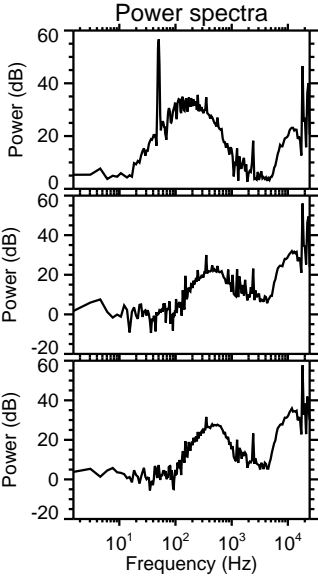
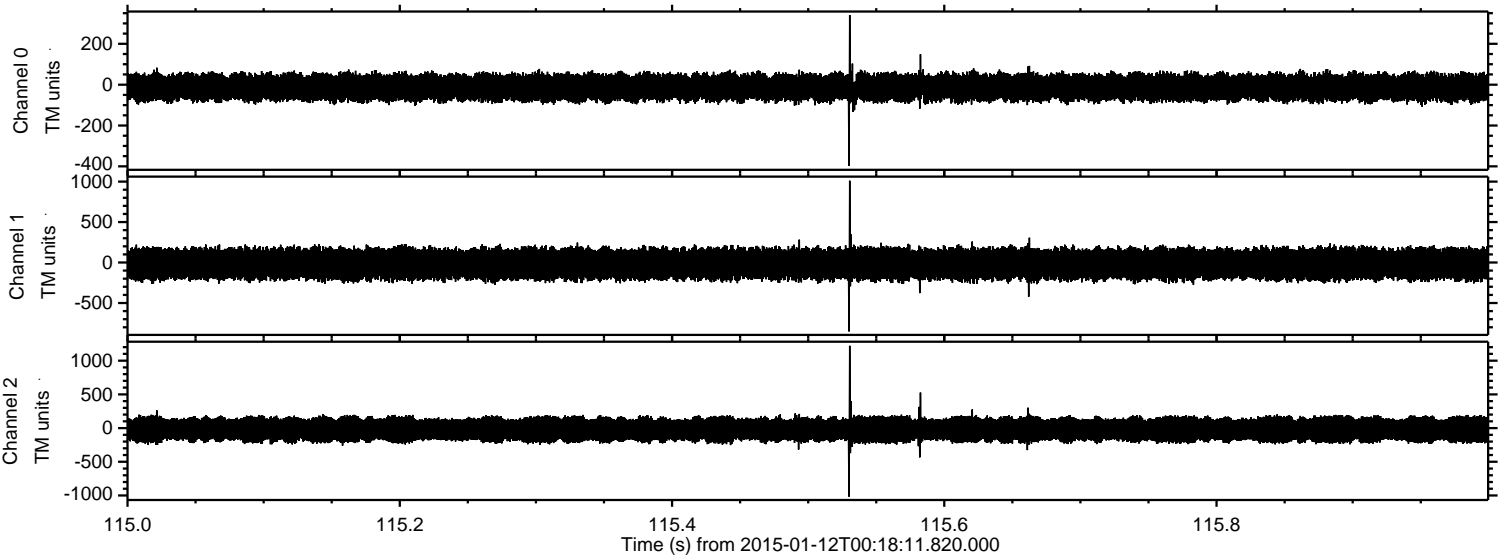

Processed Mon Jan 12 01:59:06 2015 by ELM ver.2012-10-06 from 001__elm20150112_001810__dat00.bin

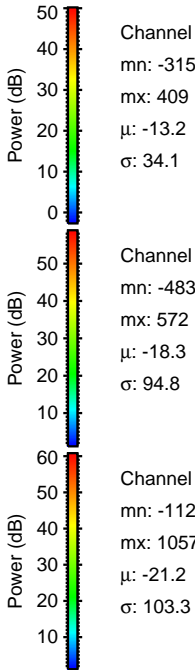
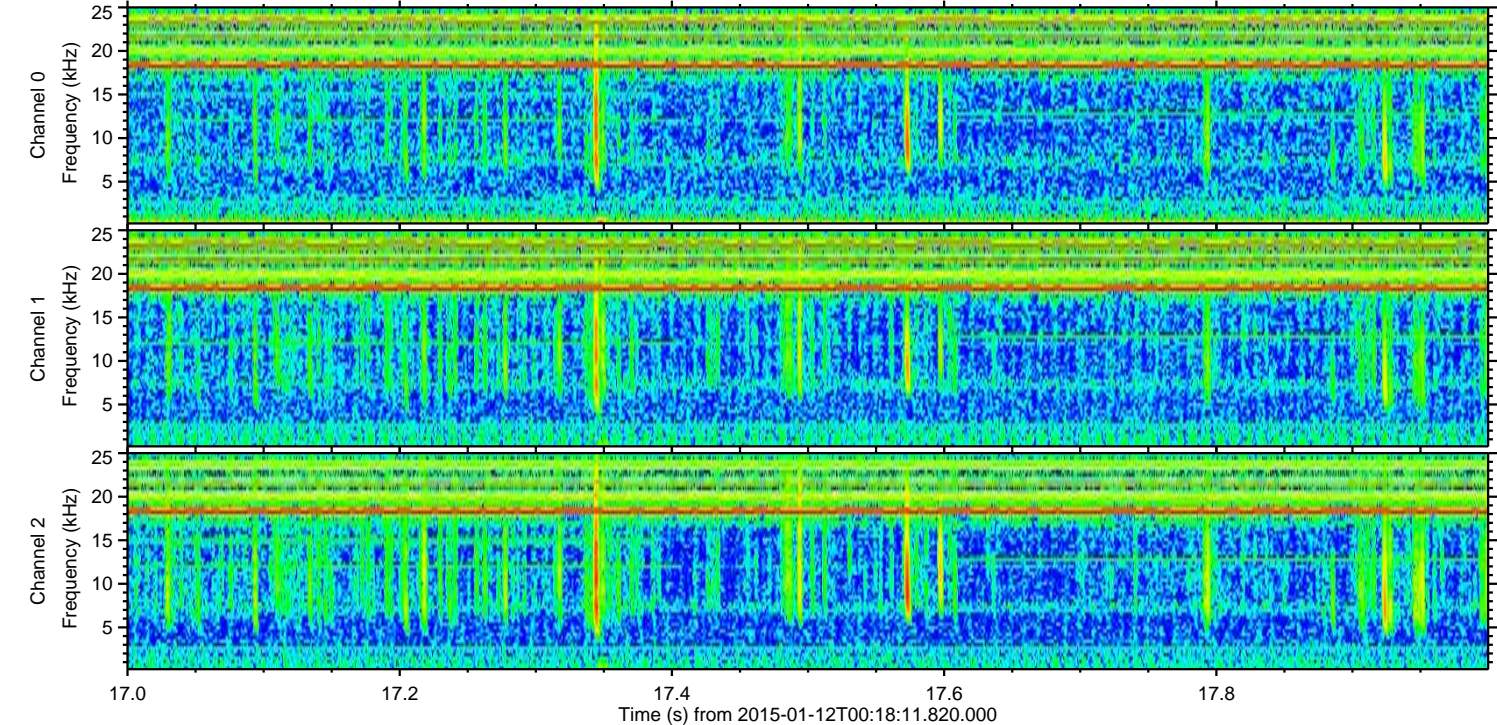
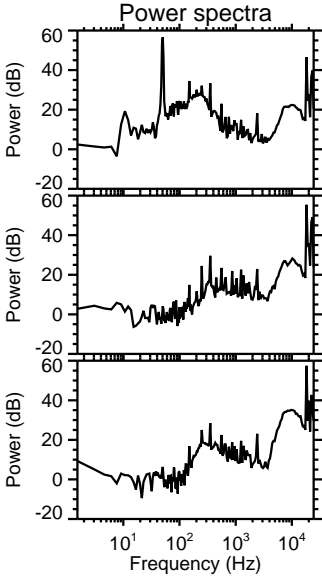
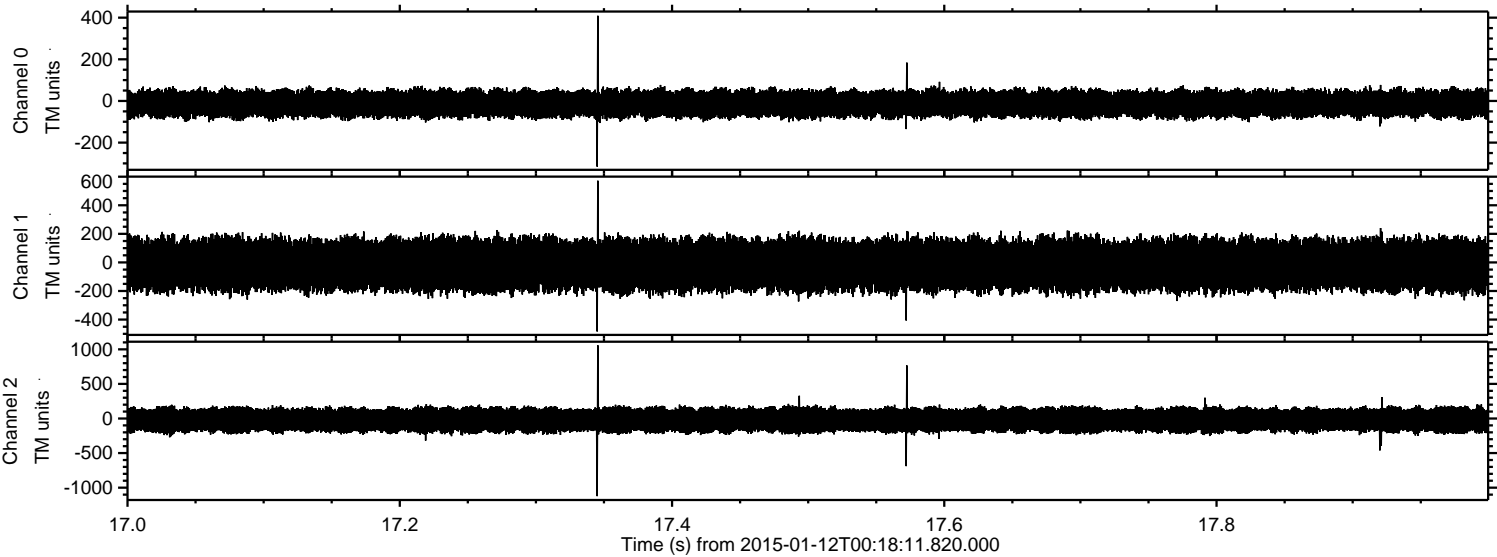

Processed Mon Jan 12 01:59:07 2015 by ELM ver.2012-10-06 from 001__elm20150112_001810__dat00.bin

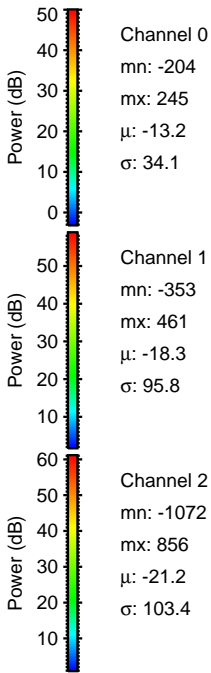
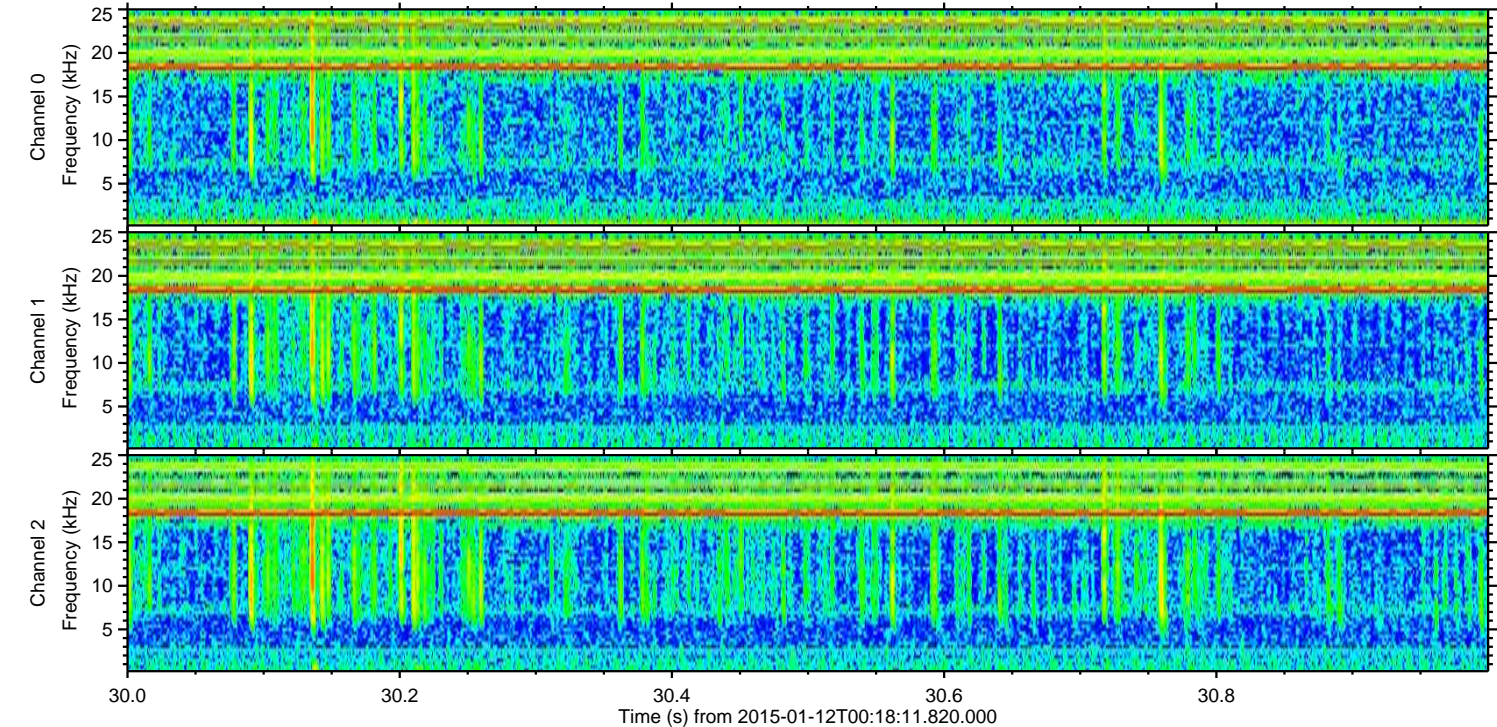
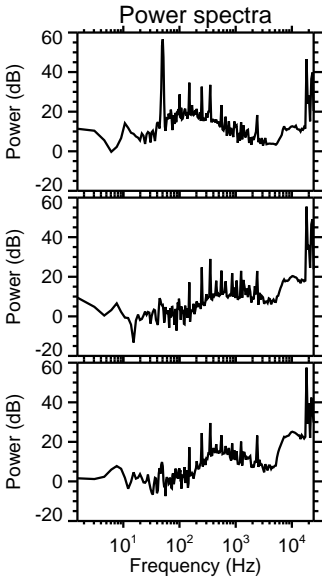
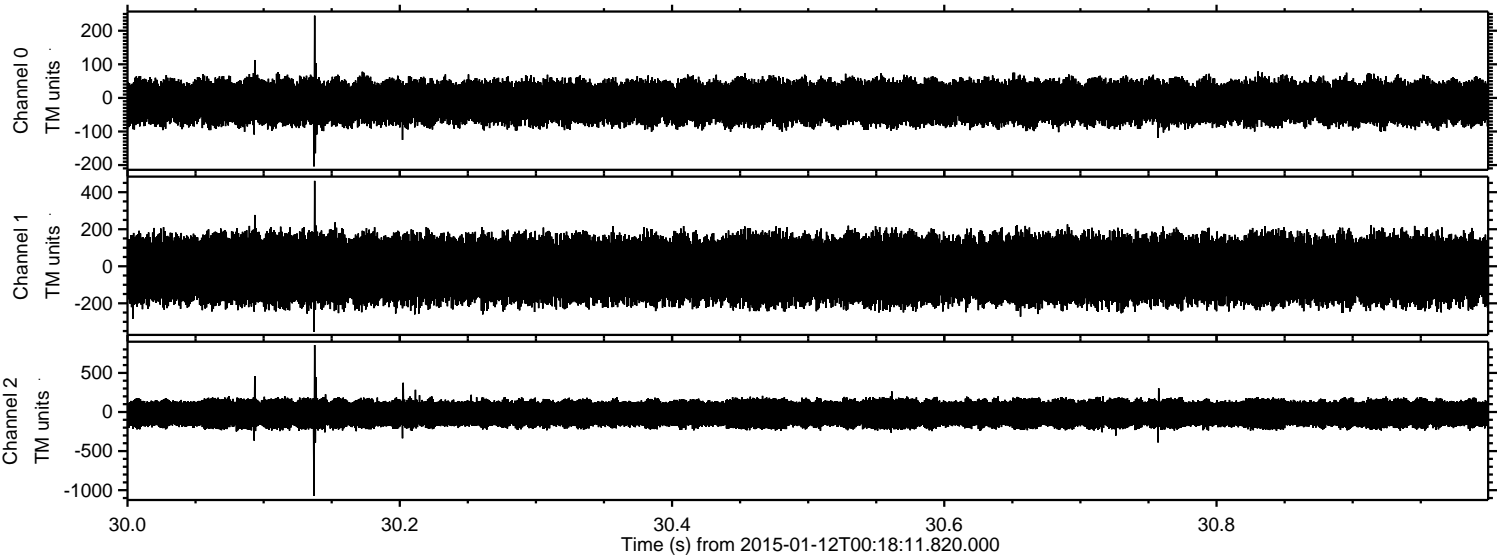

Processed Mon Jan 12 01:59:08 2015 by ELM ver.2012-10-06 from 001__elm20150112_001810__dat00.bin

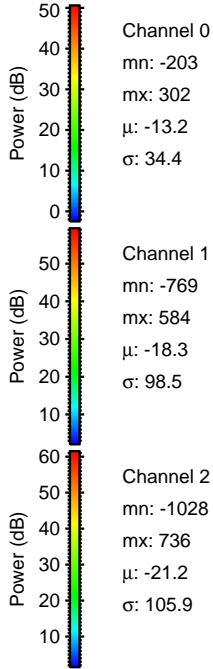
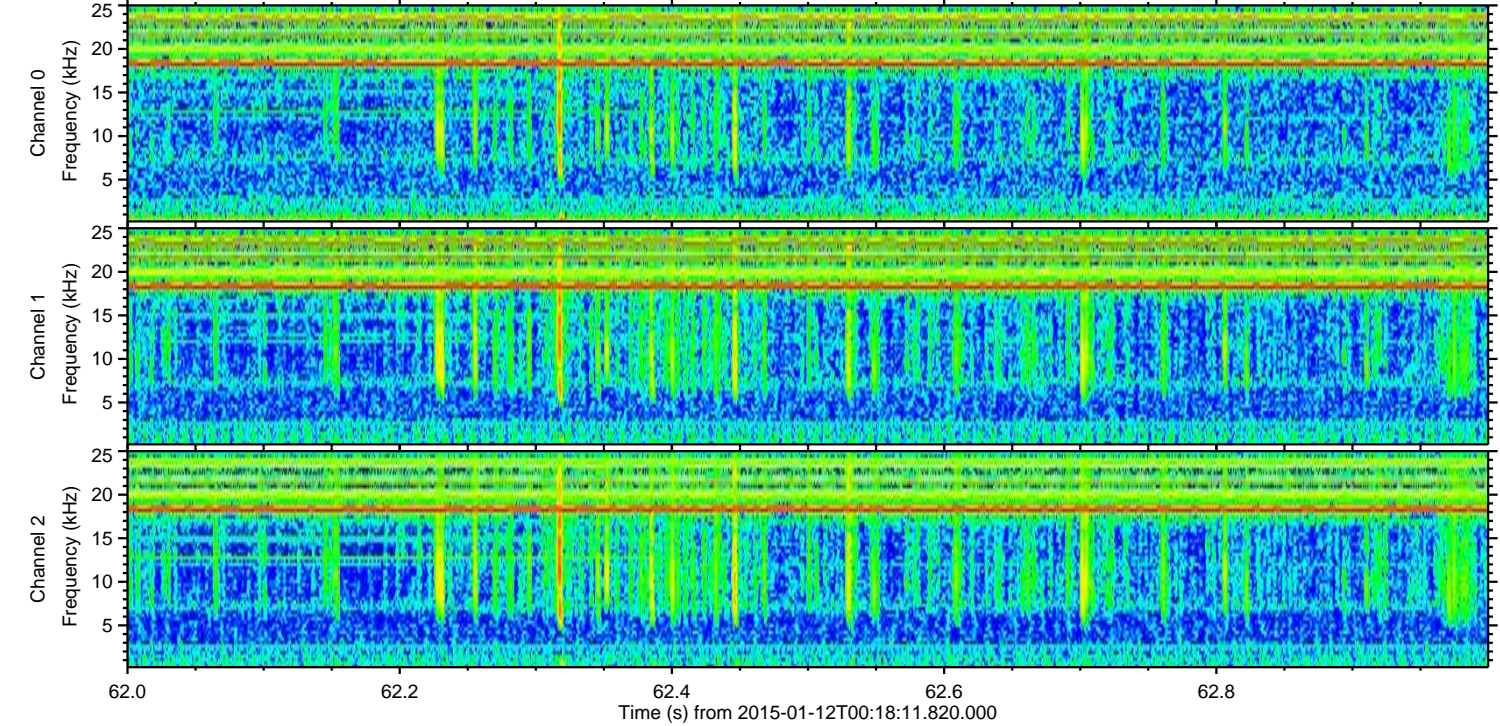
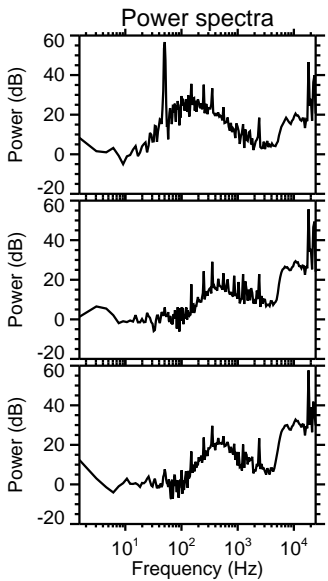
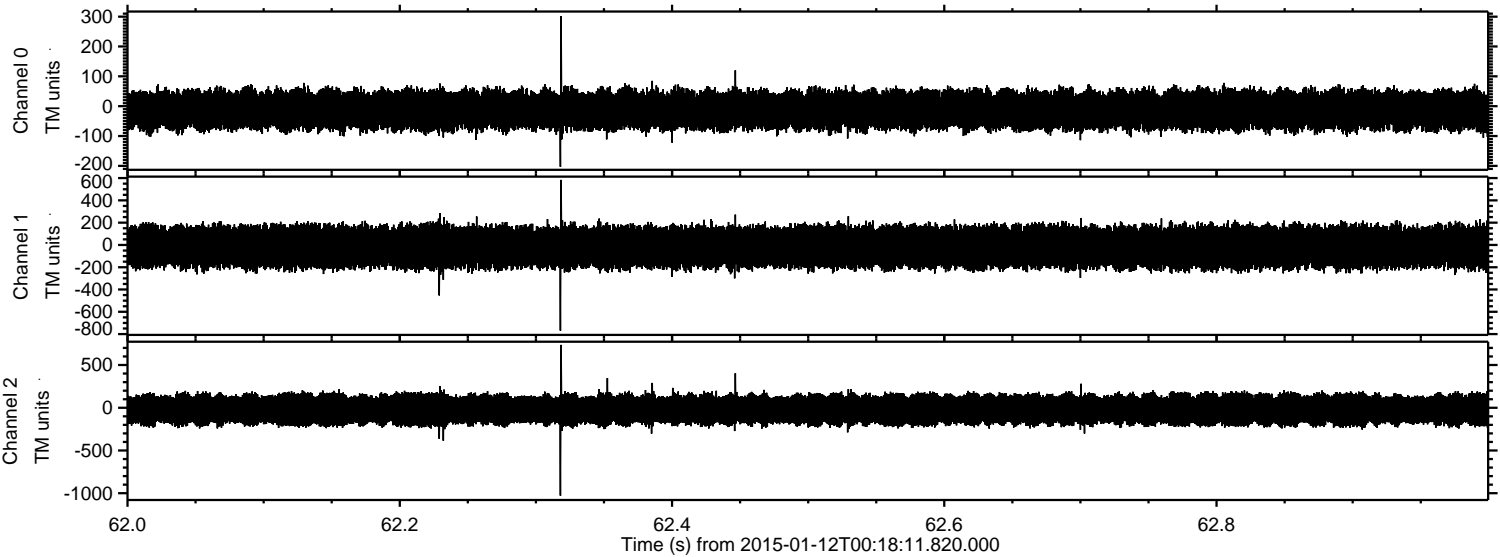

Channel 0
mn: -203
mx: 302
 μ : -13.2
 σ : 34.4

Channel 1
mn: -769
mx: 584
 μ : -18.3
 σ : 98.5

Channel 2
mn: -1028
mx: 736
 μ : -21.2
 σ : 105.9

Processed Mon Jan 12 01:59:09 2015 by ELM ver.2012-10-06 from 001__elm20150112_001810__dat00.bin

