

# ELMAVAN 3D WAVEFORMS (Measured data sampled at 50 kHz) 49619 packets of 144 samples from 2015-01-11T23:18:09.816.999.

Processed Mon Jan 12 00:42:40 2015 by ELM ver.2012-10-06 from 001\_\_elm20150111\_231808\_\_dat00.bin

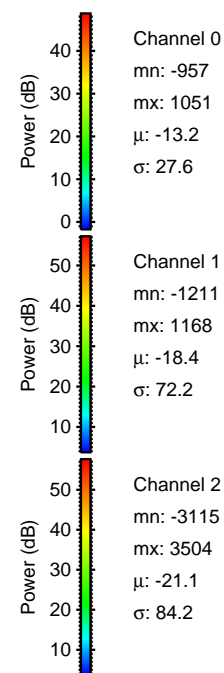

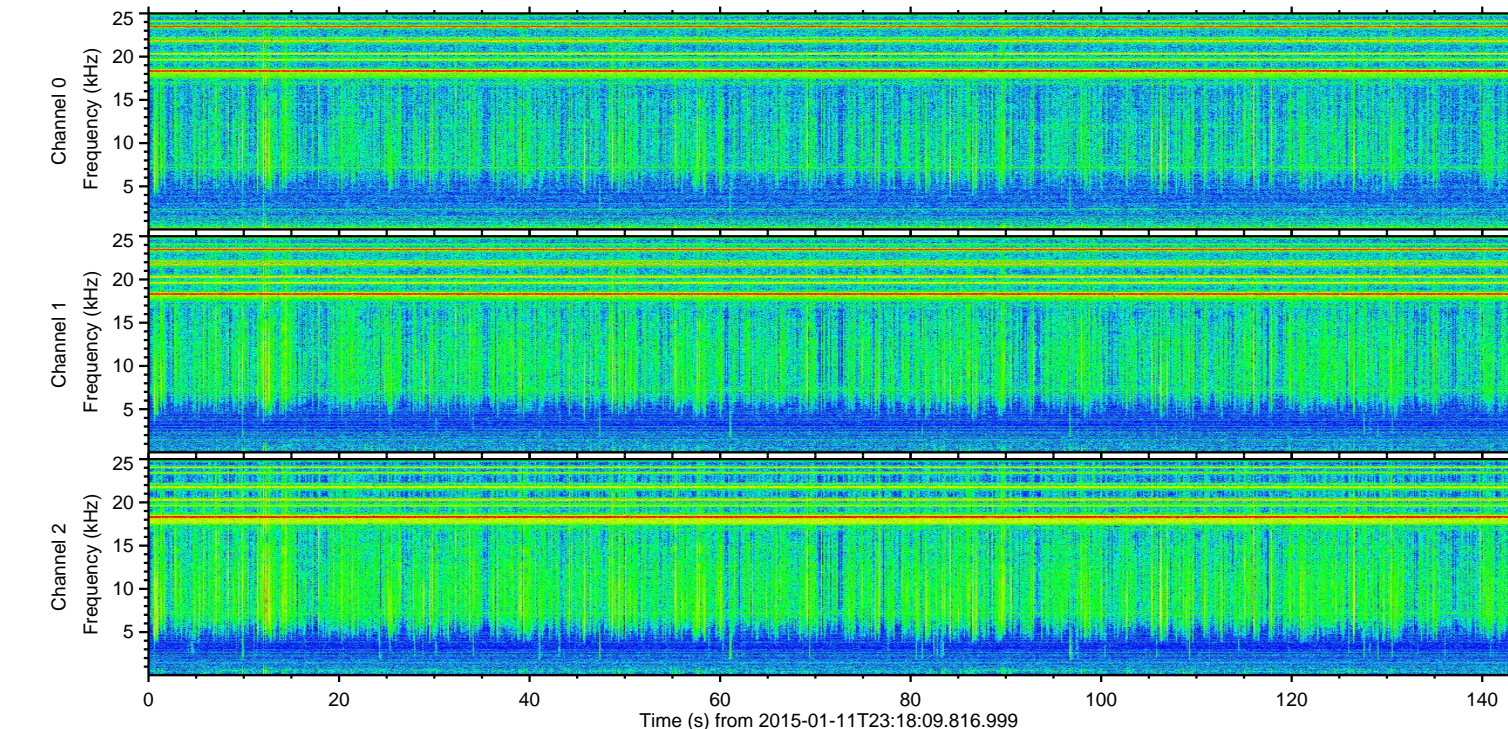
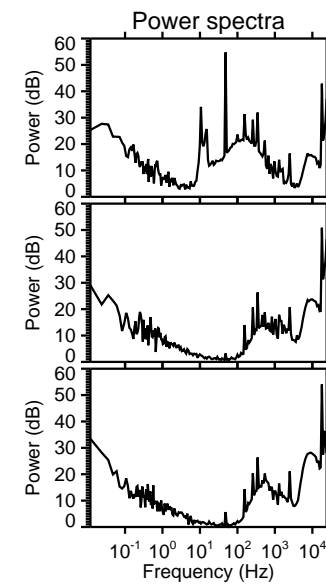
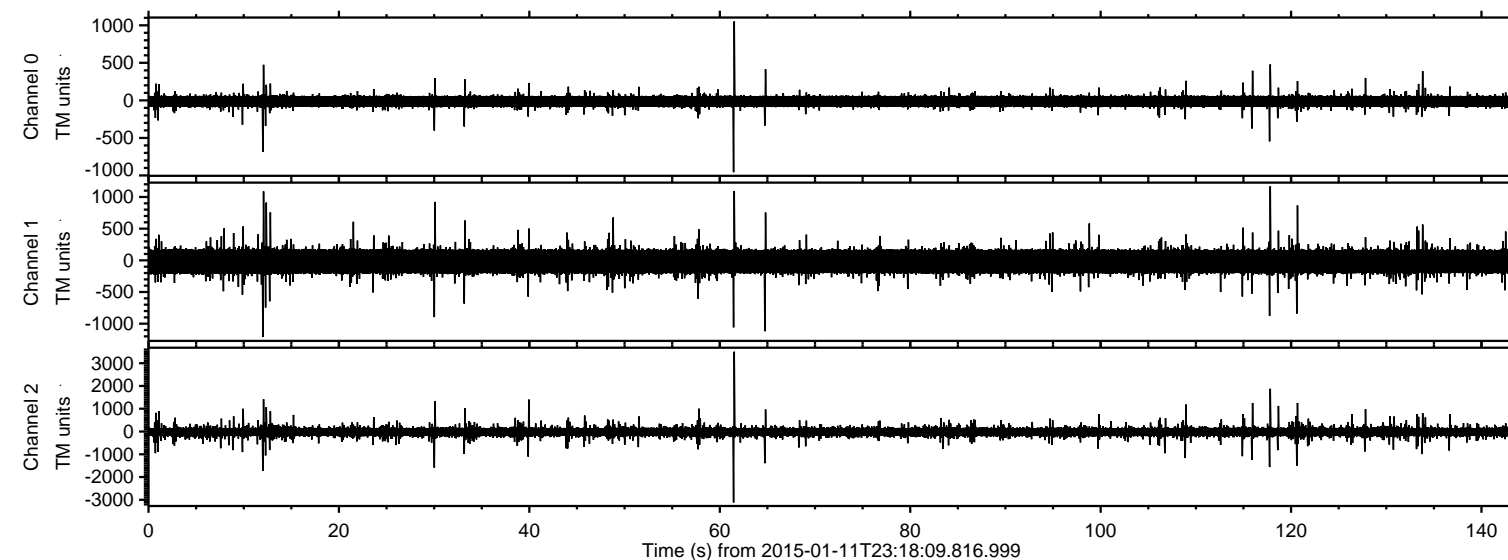

Processed Mon Jan 12 00:42:52 2015 by ELM ver.2012-10-06 from 001\_\_elm20150111\_231808\_\_dat00.bin

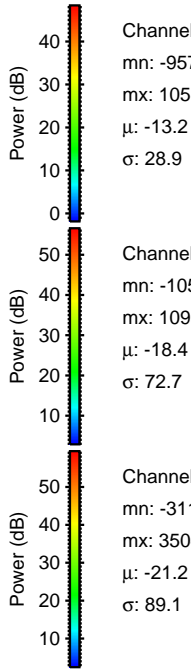
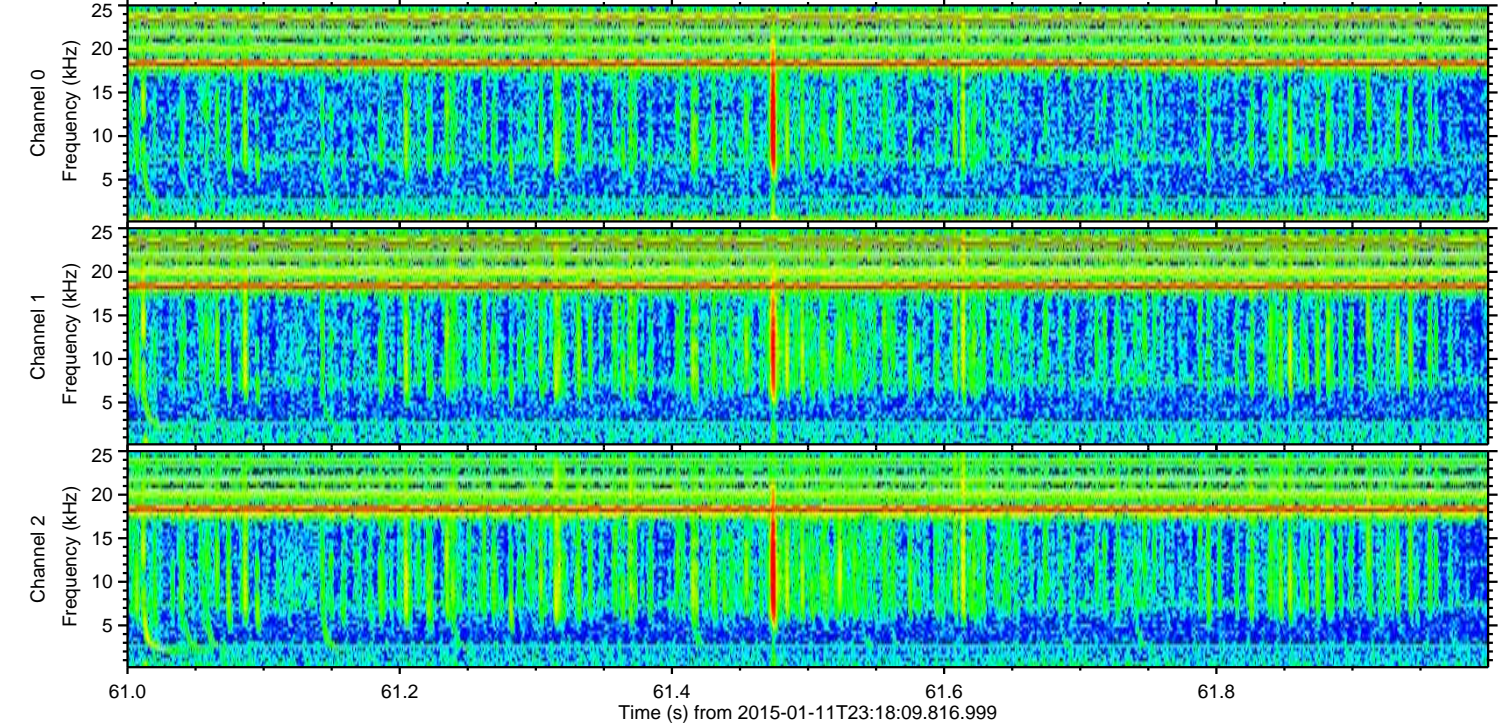
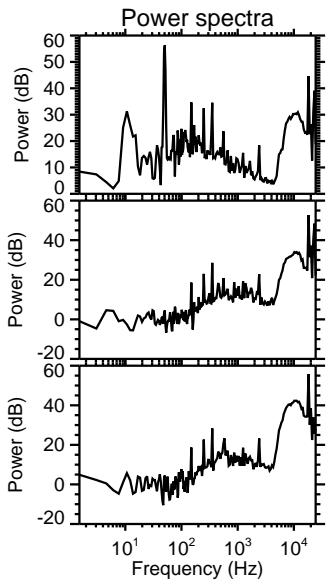
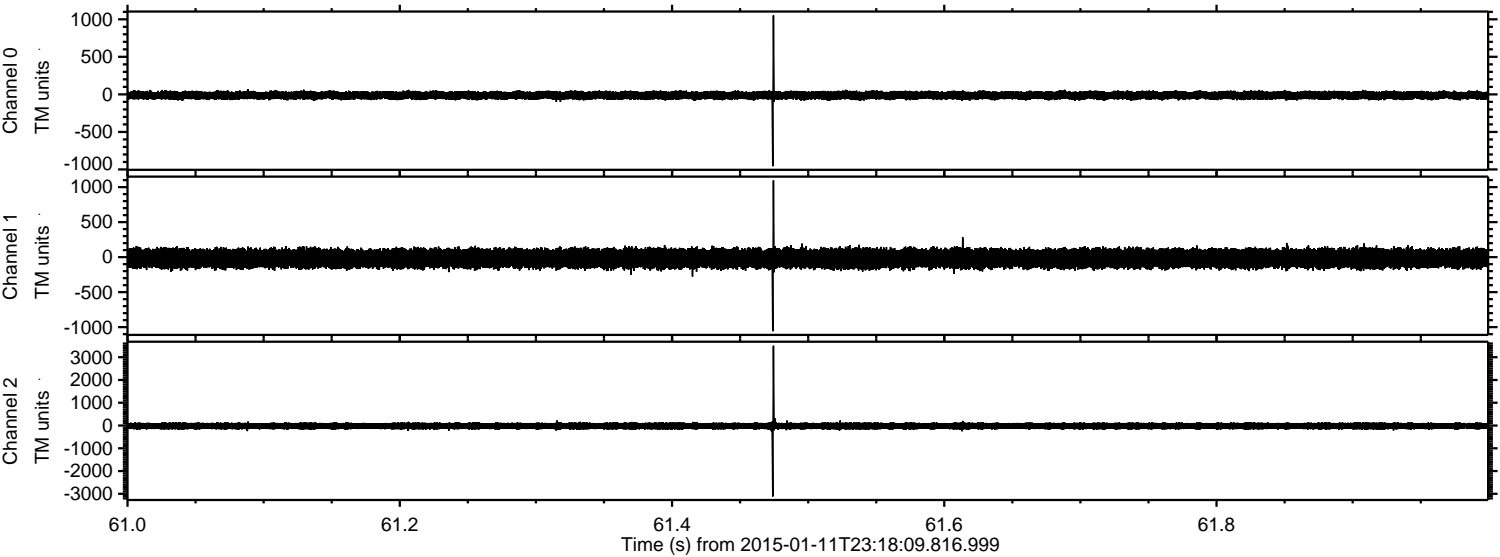

Channel 0  
mn: -957  
mx: 1051  
 $\mu$ : -13.2  
 $\sigma$ : 28.9

Channel 1  
mn: -1058  
mx: 1095  
 $\mu$ : -18.4  
 $\sigma$ : 72.7

Channel 2  
mn: -3115  
mx: 3504  
 $\mu$ : -21.2  
 $\sigma$ : 89.1



ELMAVAN 3D WAVEFORMS (Measured data sampled at 50 kHz) 49619 packets of 144 samples from 2015-01-11T23:18:09.816.999. Part 118/143

Processed Mon Jan 12 00:42:53 2015 by ELM ver.2012-10-06 from 001\_\_elm20150111\_231808\_\_dat00.bin

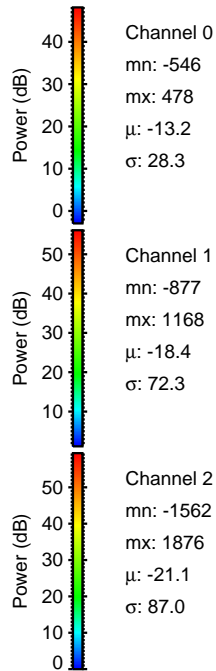
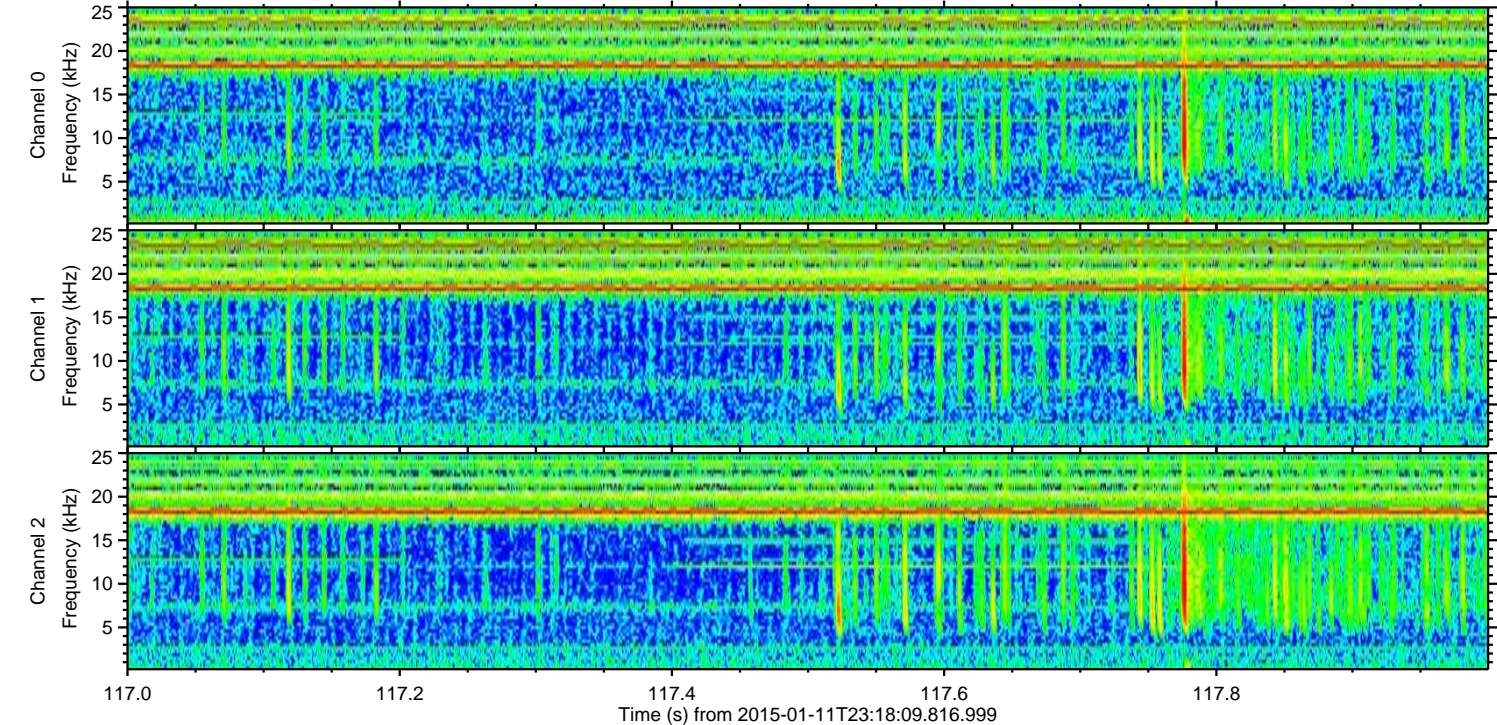
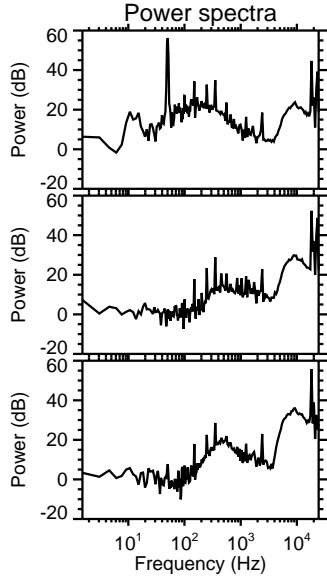
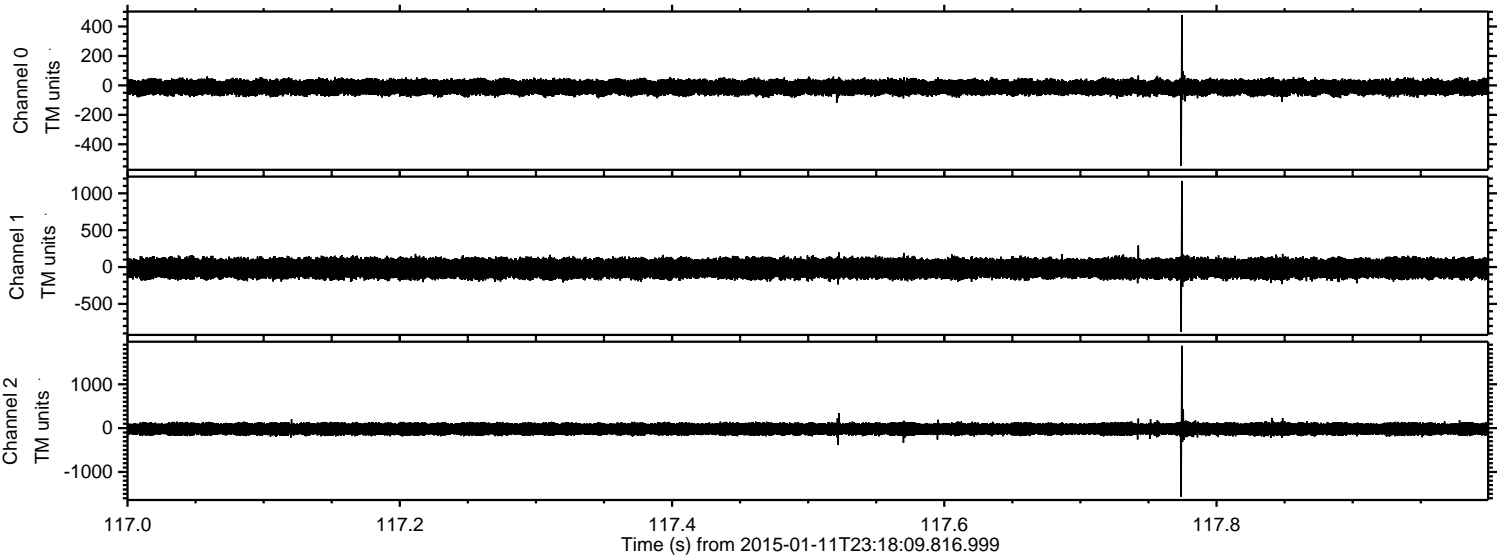



ELMAVAN 3D WAVEFORMS (Measured data sampled at 50 kHz) 49619 packets of 144 samples from 2015-01-11T23:18:09.816.999. Part 13/143

Processed Mon Jan 12 00:42:54 2015 by ELM ver.2012-10-06 from 001\_\_elm20150111\_231808\_\_dat00.bin

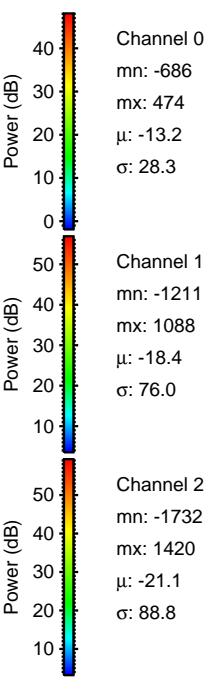
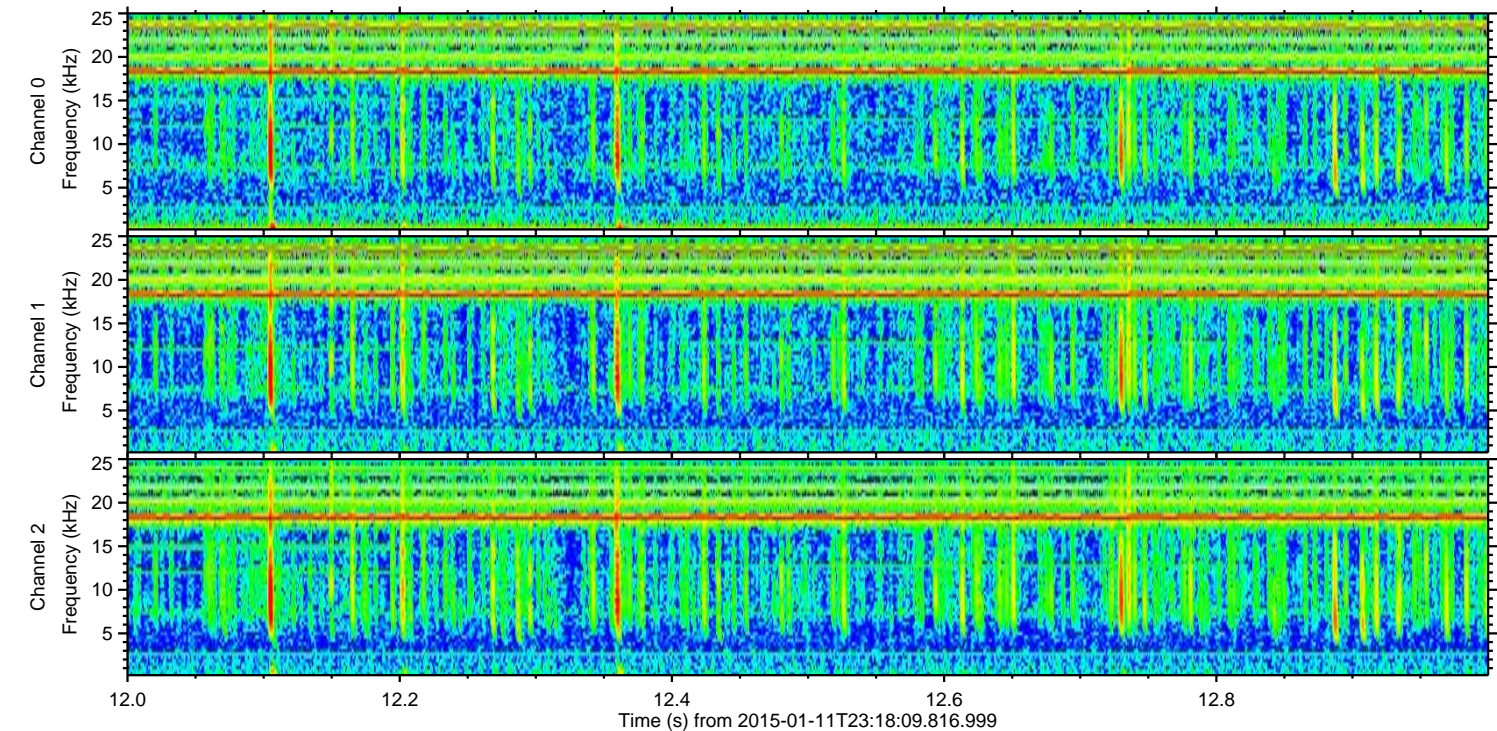
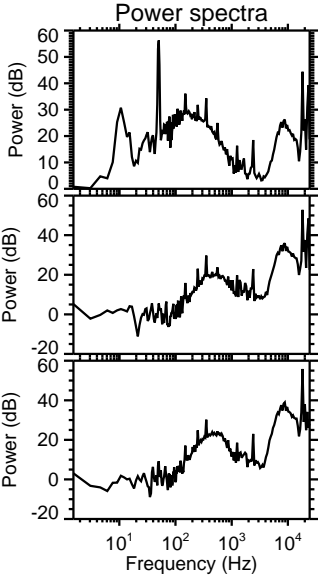
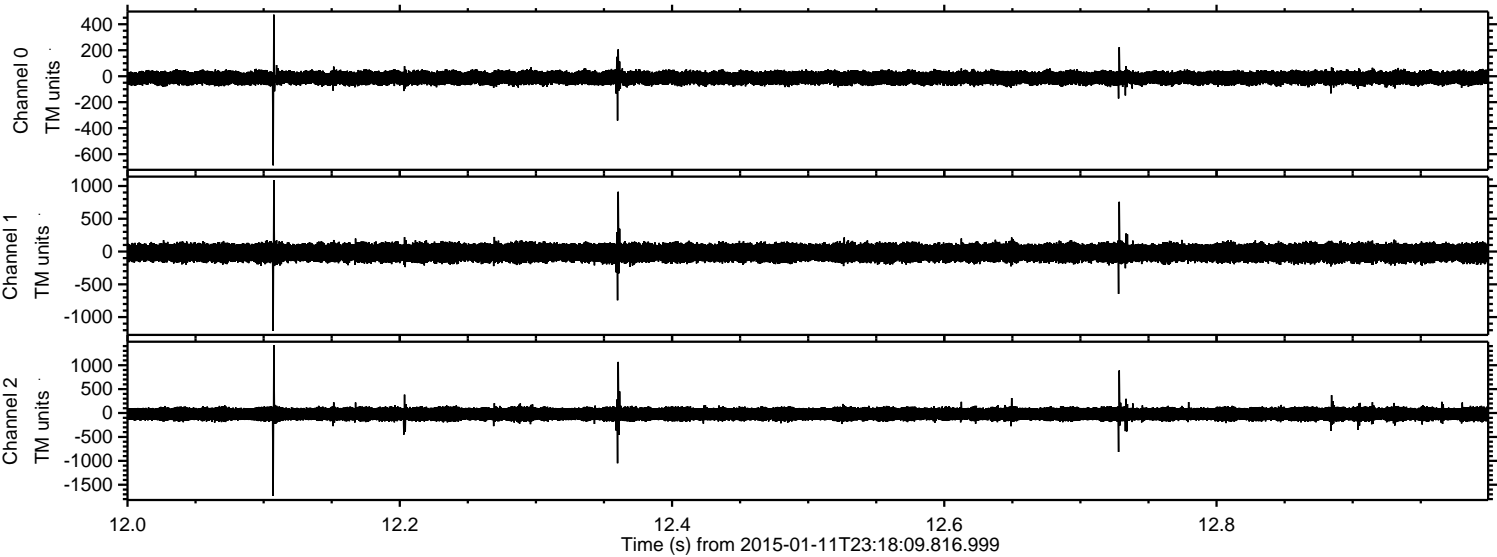

Channel 0  
mn: -686  
mx: 474  
 $\mu$ : -13.2  
 $\sigma$ : 28.3

Channel 1  
mn: -1211  
mx: 1088  
 $\mu$ : -18.4  
 $\sigma$ : 76.0

Channel 2  
mn: -1732  
mx: 1420  
 $\mu$ : -21.1  
 $\sigma$ : 88.8



Processed Mon Jan 12 00:42:55 2015 by ELM ver.2012-10-06 from 001\_\_elm20150111\_231808\_\_dat00.bin

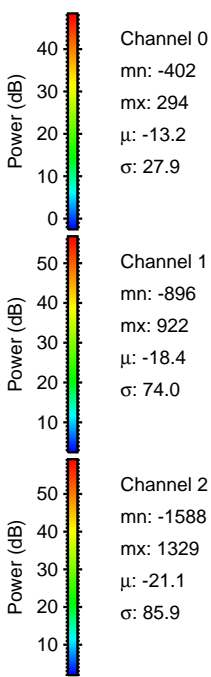
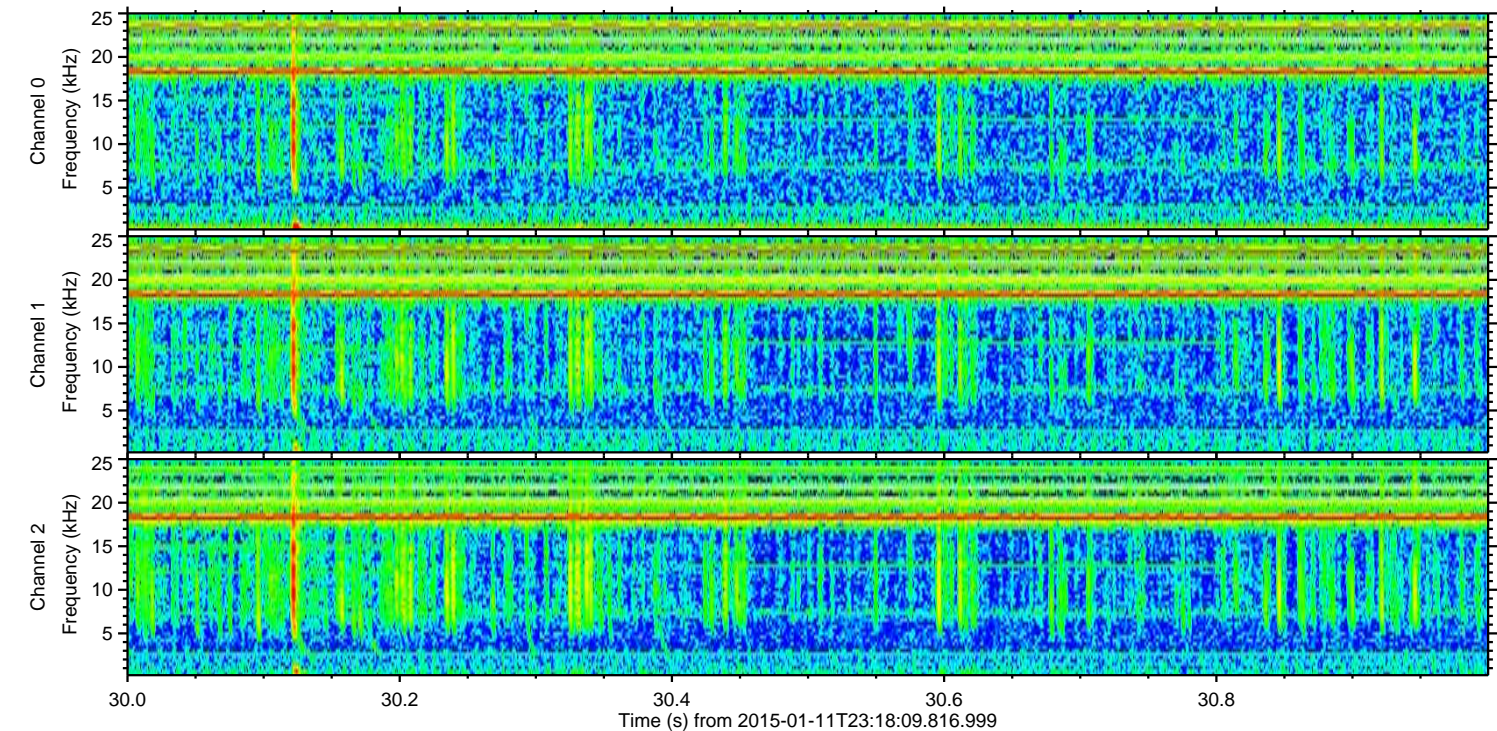
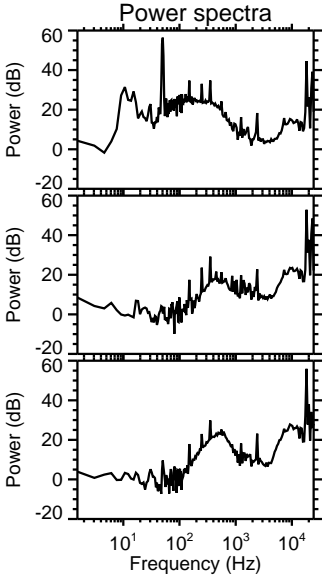
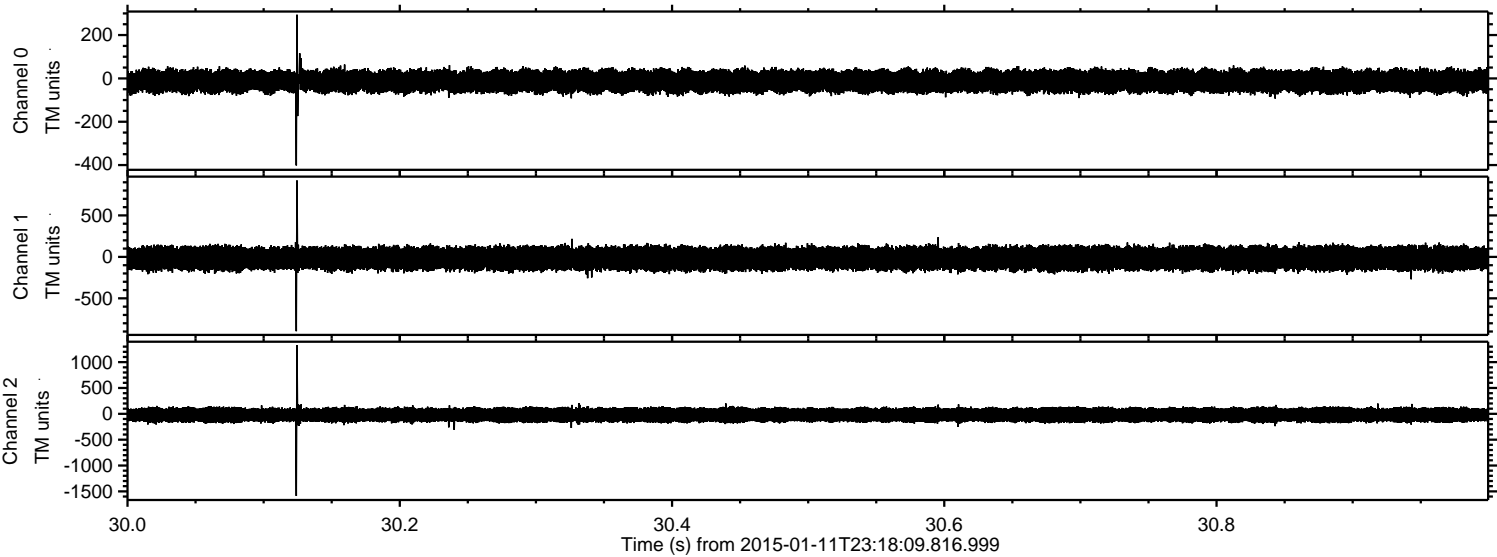



ELMAVAN 3D WAVEFORMS (Measured data sampled at 50 kHz) 49619 packets of 144 samples from 2015-01-11T23:18:09.816.999. Part 121/143

Processed Mon Jan 12 00:42:56 2015 by ELM ver.2012-10-06 from 001\_\_elm20150111\_231808\_\_dat00.bin

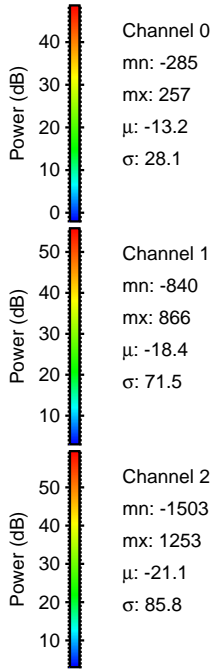
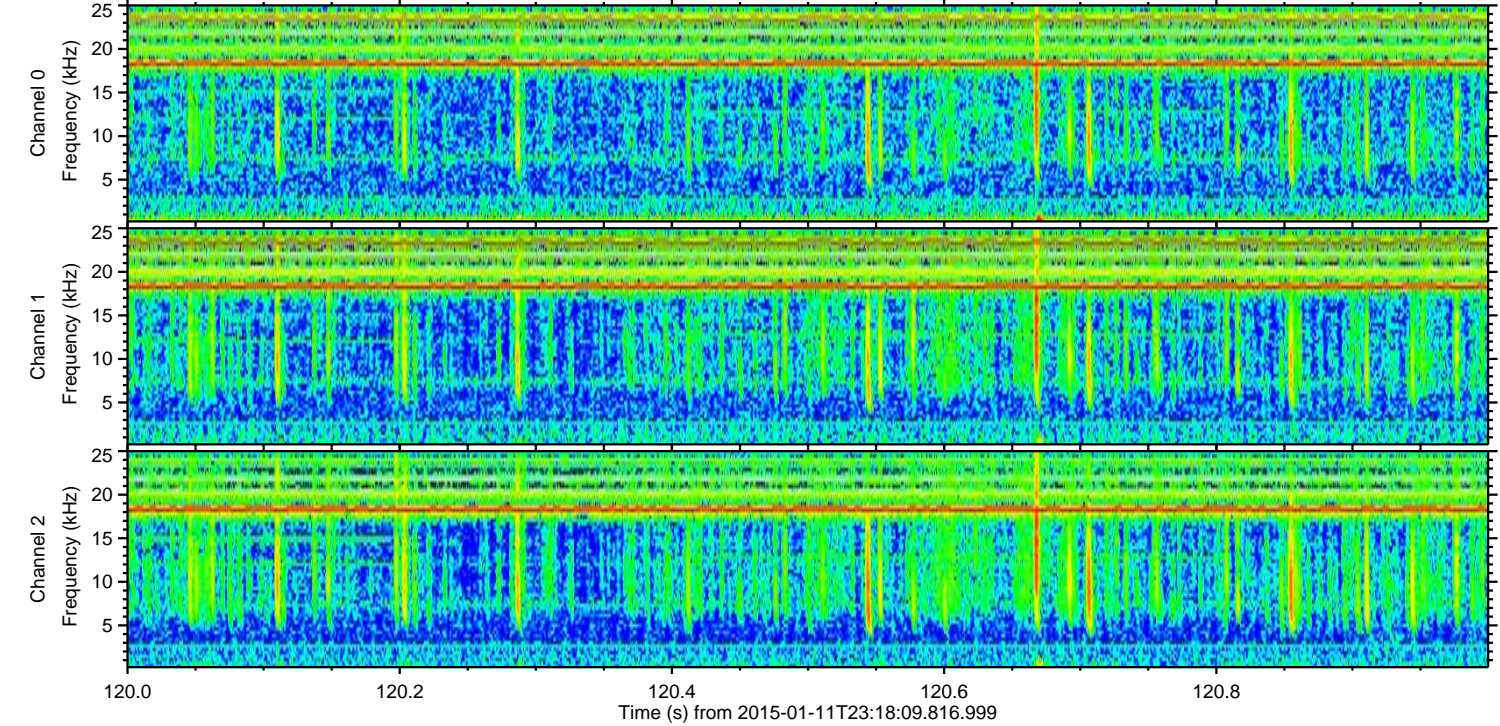
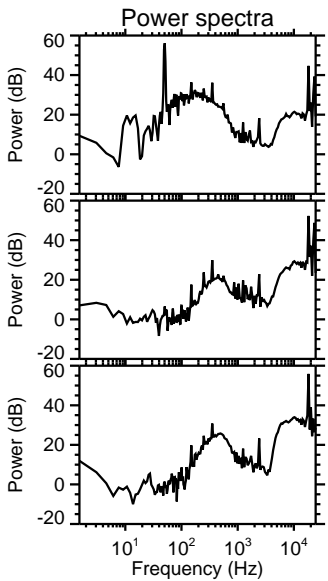
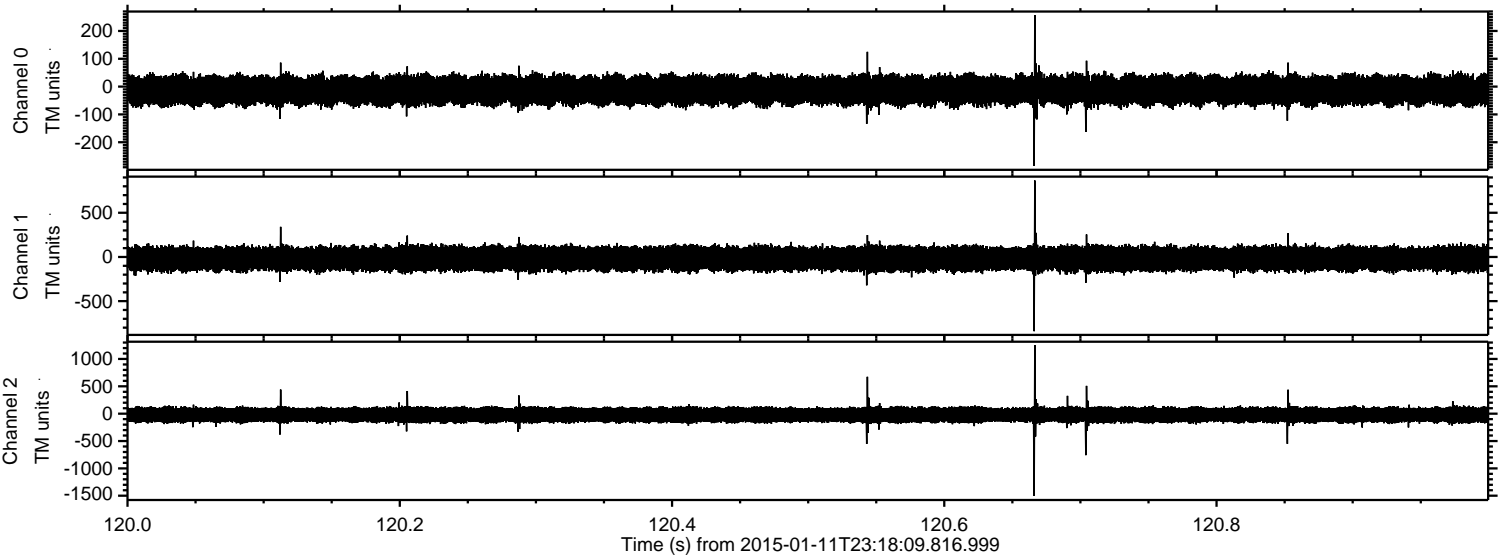

Channel 0  
mn: -285  
mx: 257  
 $\mu$ : -13.2  
 $\sigma$ : 28.1

Channel 1  
mn: -840  
mx: 866  
 $\mu$ : -18.4  
 $\sigma$ : 71.5

Channel 2  
mn: -1503  
mx: 1253  
 $\mu$ : -21.1  
 $\sigma$ : 85.8



Processed Mon Jan 12 00:42:57 2015 by ELM ver.2012-10-06 from 001\_elm20150111\_231808\_\_dat00.bin

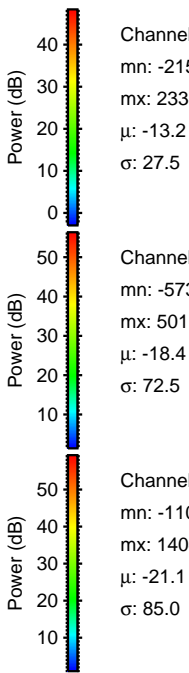
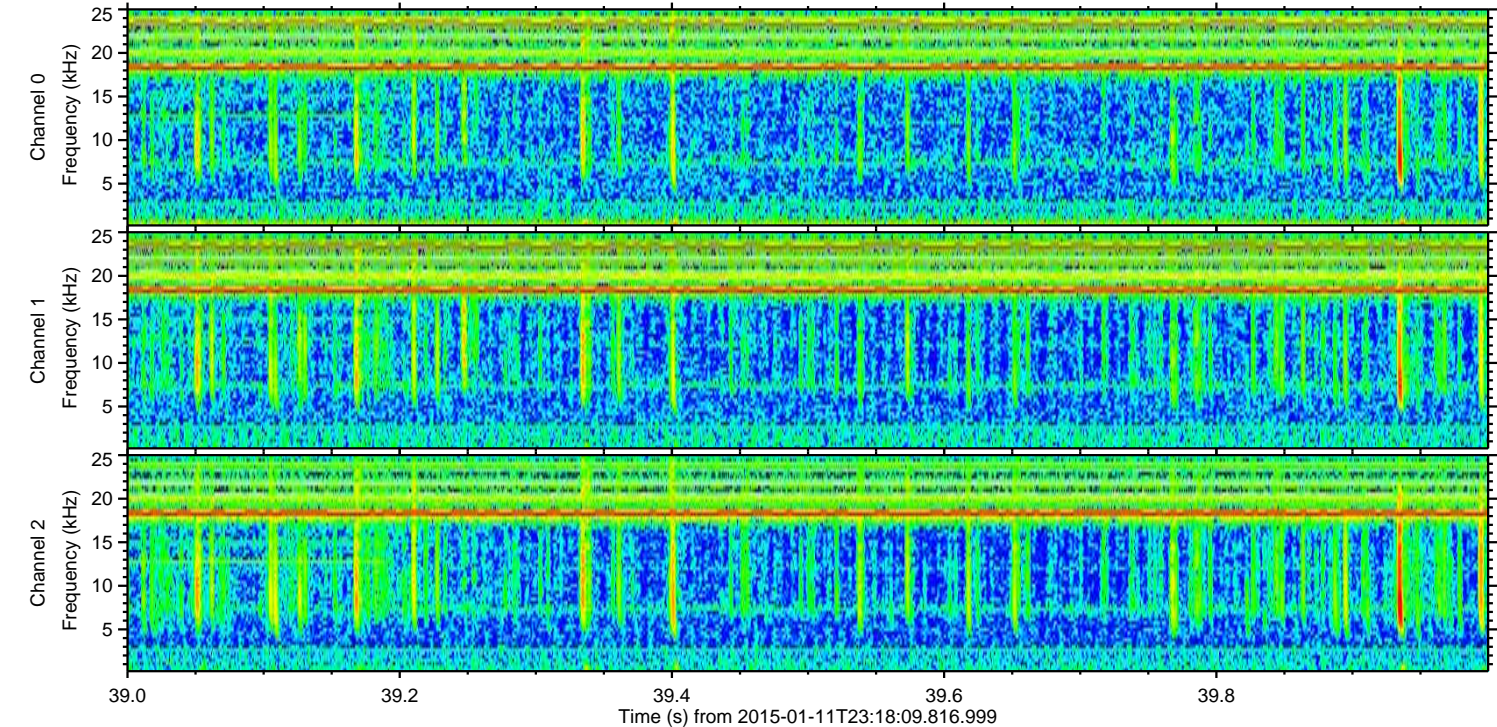
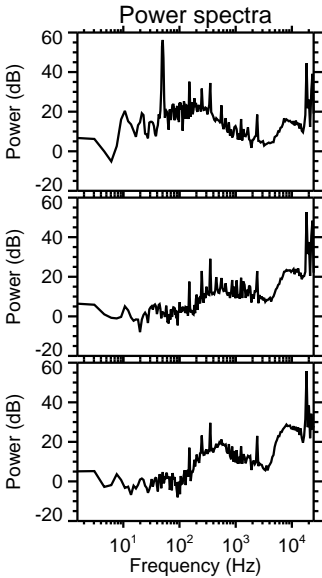
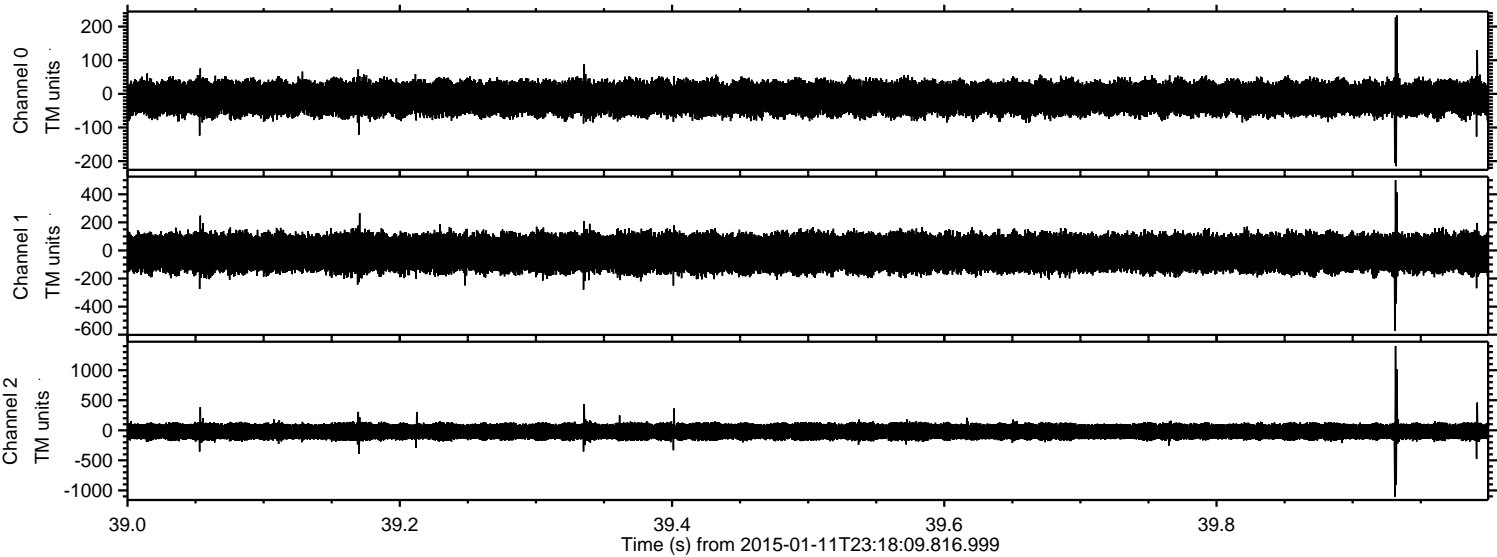

Channel 0  
mn: -215  
mx: 233  
 $\mu$ : -13.2  
 $\sigma$ : 27.5

Channel 1  
mn: -573  
mx: 501  
 $\mu$ : -18.4  
 $\sigma$ : 72.5

Channel 2  
mn: -1105  
mx: 1404  
 $\mu$ : -21.1  
 $\sigma$ : 85.0



Processed Mon Jan 12 00:42:58 2015 by ELM ver.2012-10-06 from 001\_\_elm20150111\_231808\_\_dat00.bin

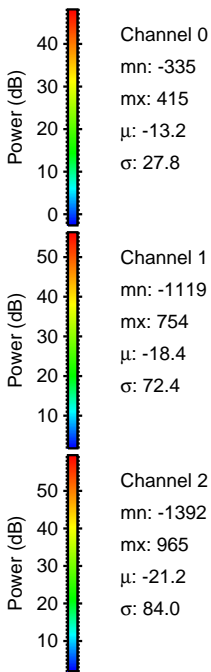
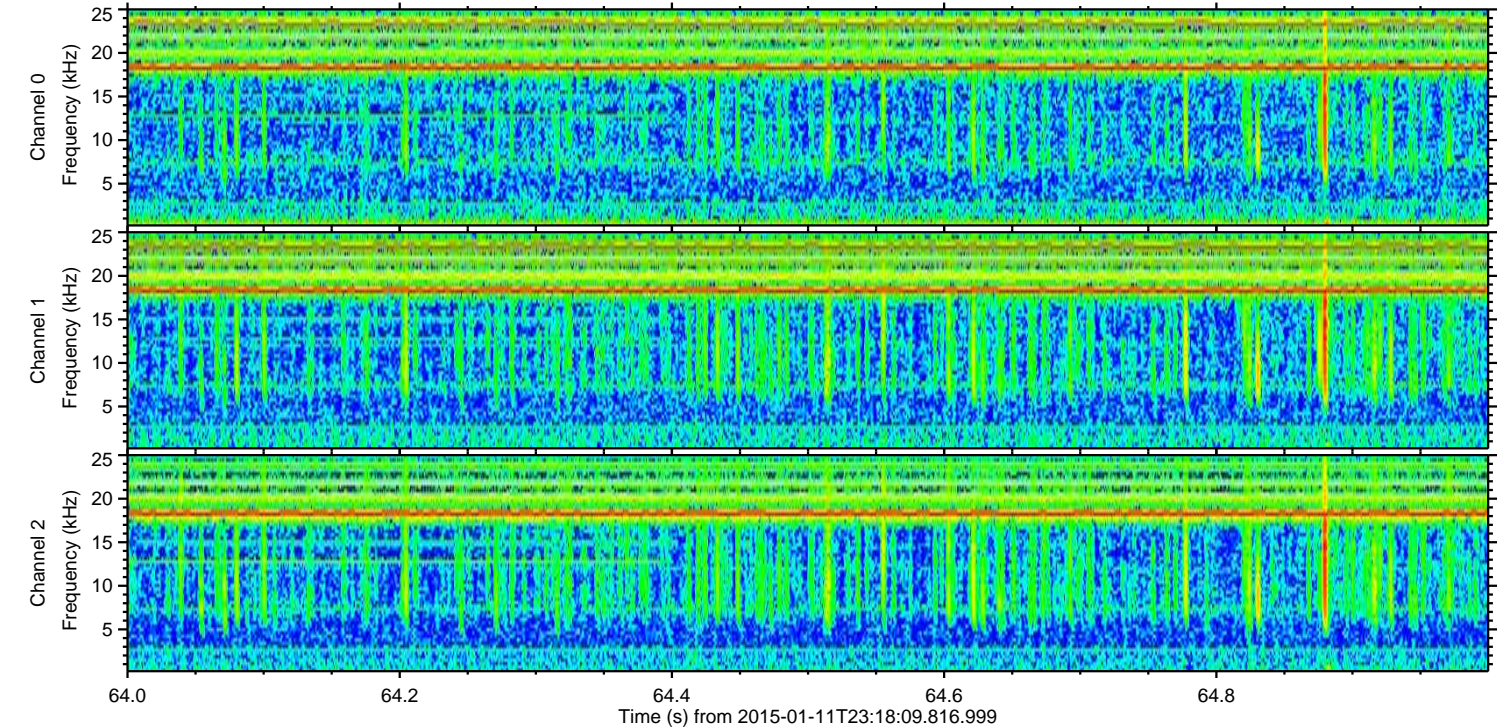
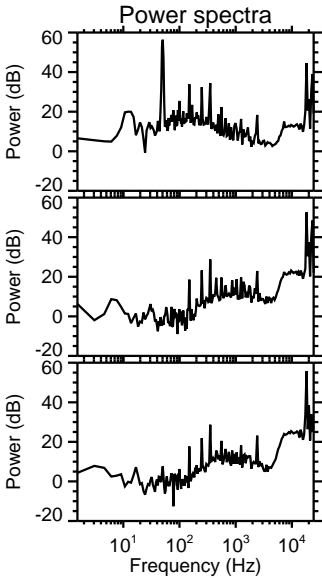
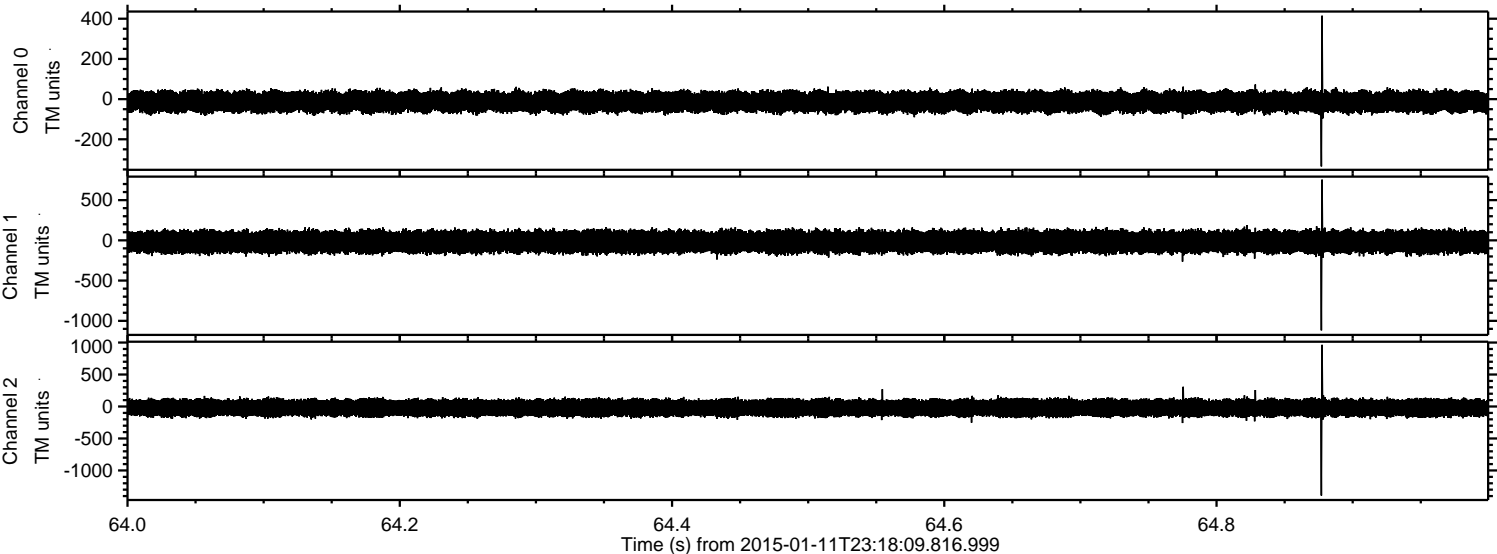



ELMAVAN 3D WAVEFORMS (Measured data sampled at 50 kHz) 49619 packets of 144 samples from 2015-01-11T23:18:09.816.999. Part 116/143

Processed Mon Jan 12 00:42:59 2015 by ELM ver.2012-10-06 from 001\_\_elm20150111\_231808\_\_dat00.bin

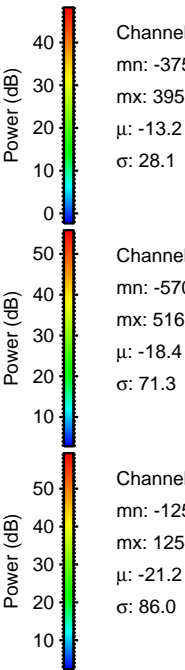
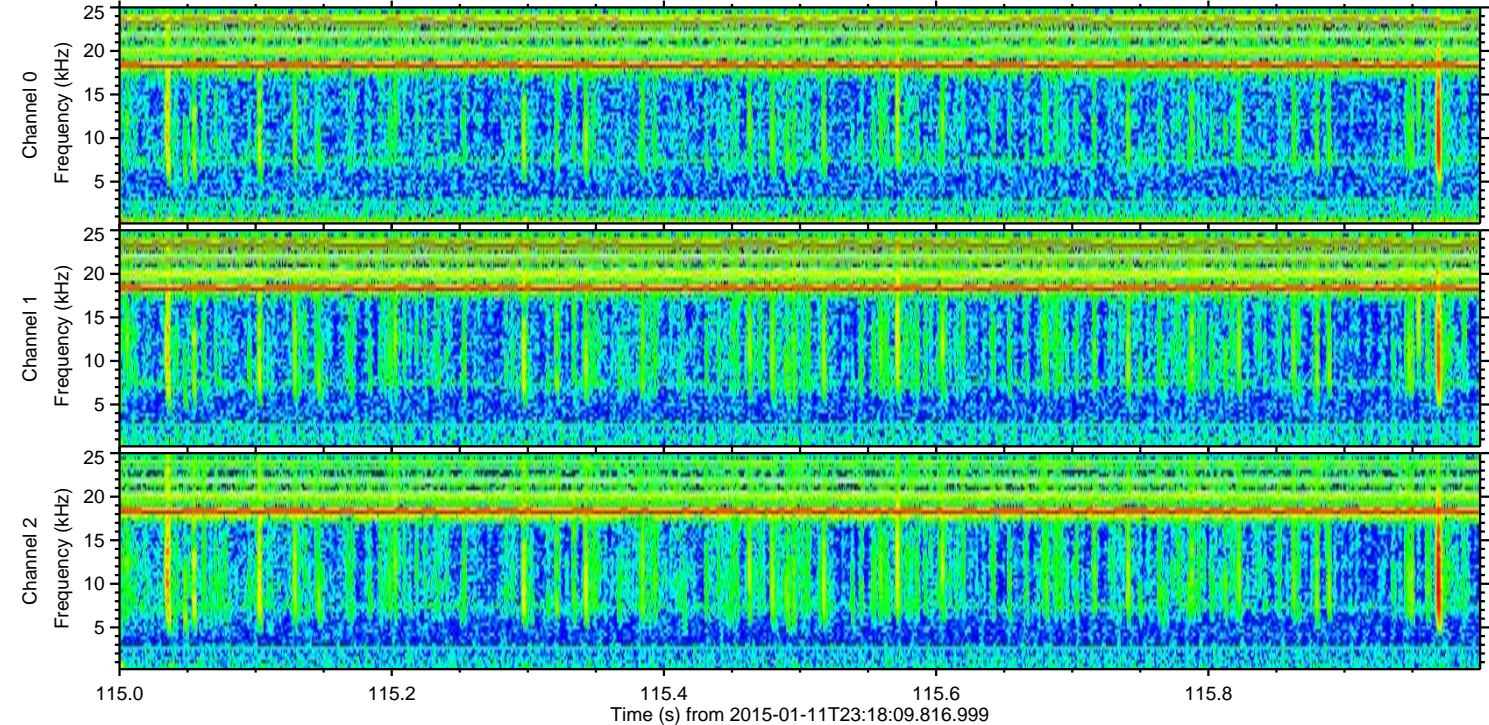
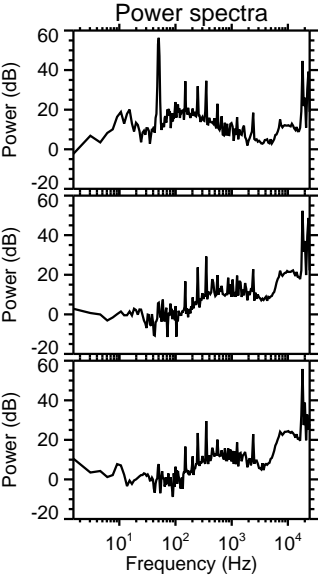
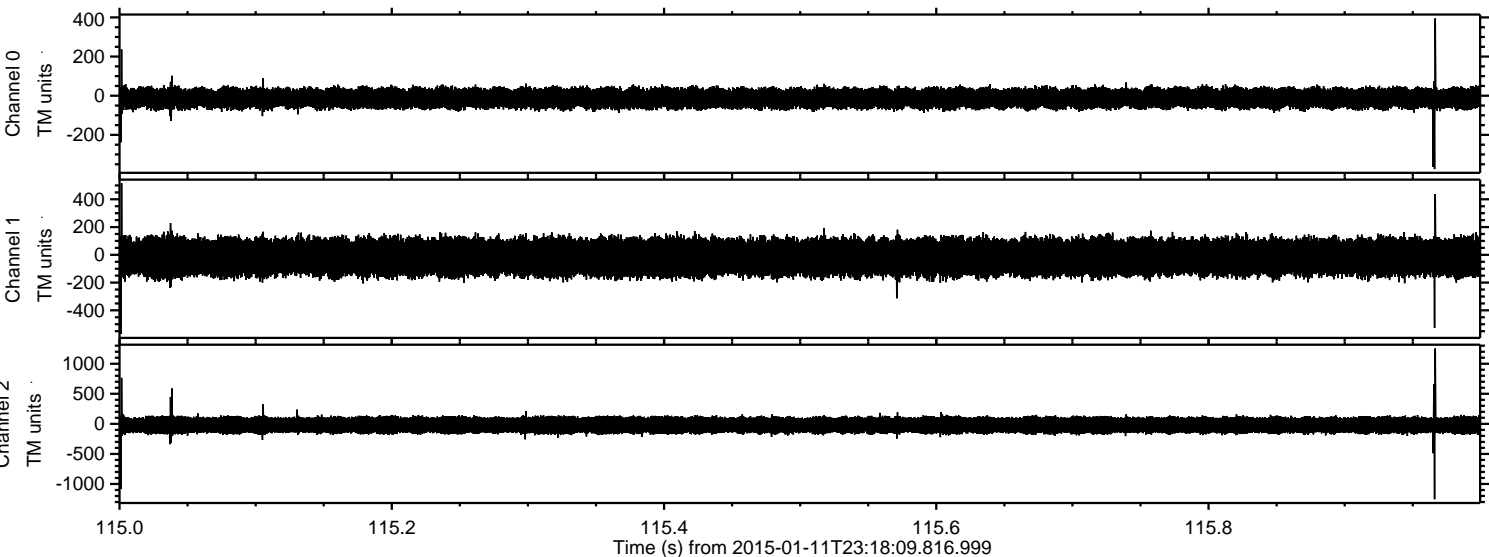



ELMAVAN 3D WAVEFORMS (Measured data sampled at 50 kHz) 49619 packets of 144 samples from 2015-01-11T23:18:09.816.999. Part 109/143

Processed Mon Jan 12 00:43:00 2015 by ELM ver.2012-10-06 from 001\_\_elm20150111\_231808\_\_dat00.bin

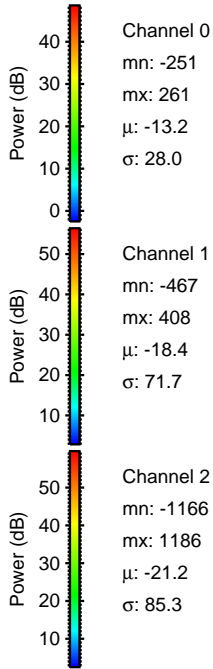
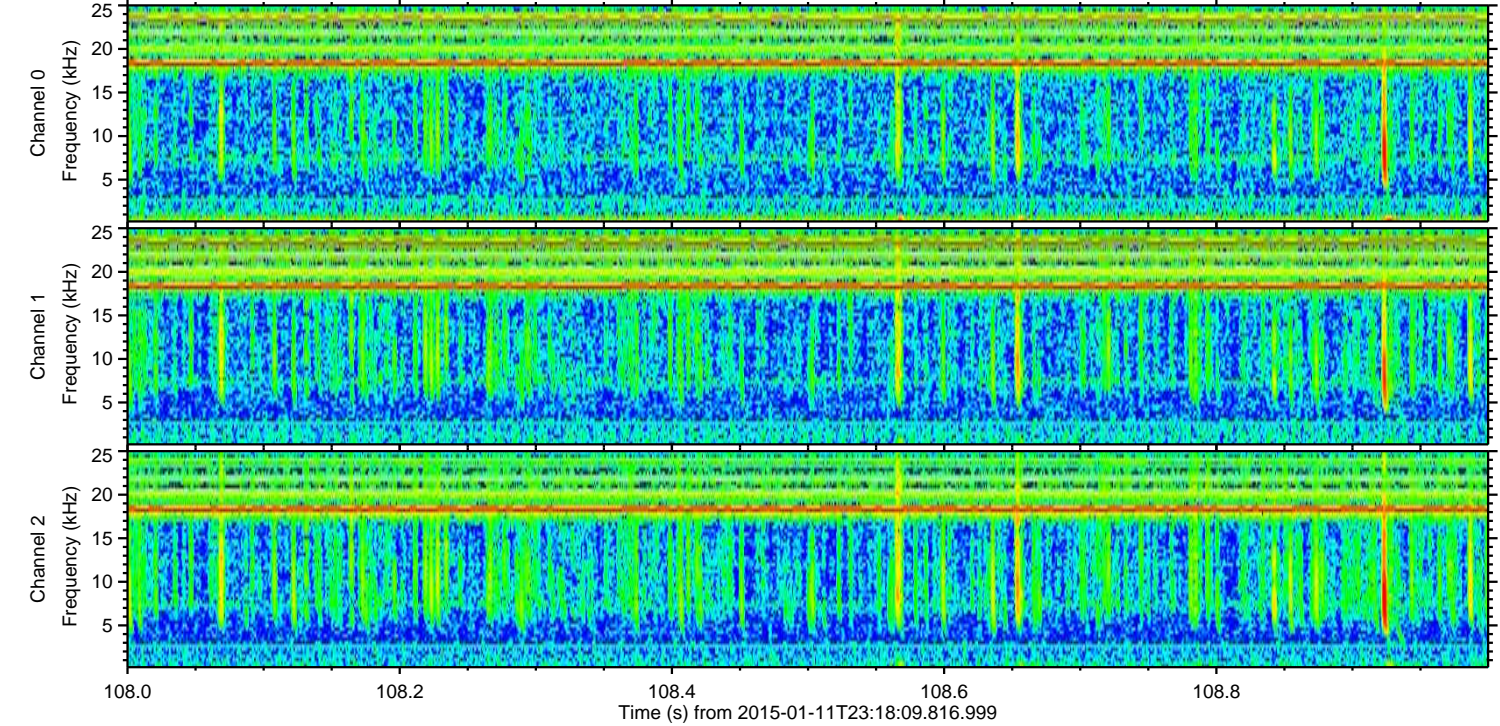
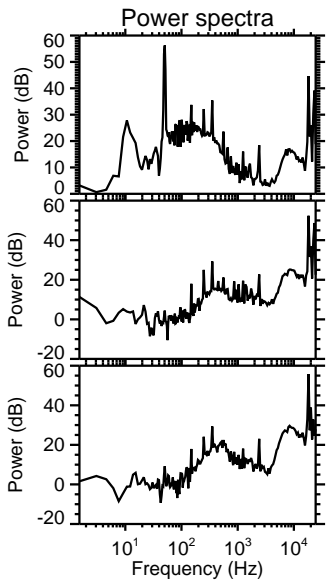
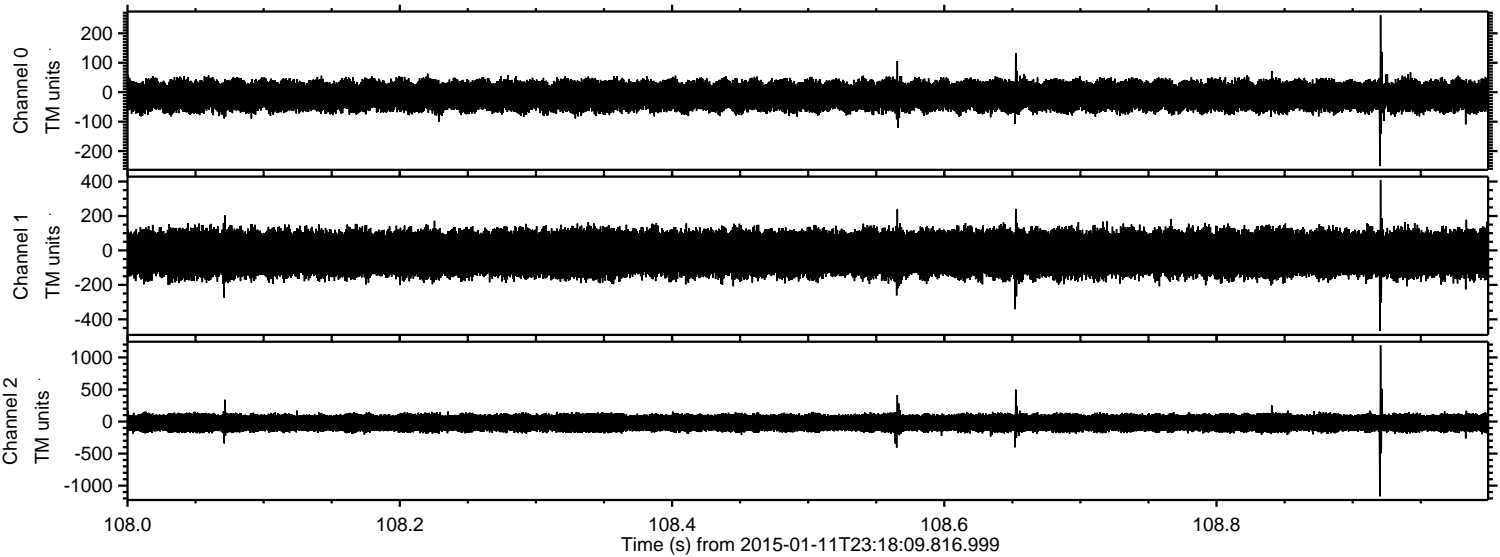



Processed Mon Jan 12 00:43:01 2015 by ELM ver.2012-10-06 from 001\_\_elm20150111\_231808\_\_dat00.bin

