

ELMAVAN 3D WAVEFORMS (Measured data sampled at 50 kHz) 49785 packets of 144 samples from 2015-01-11T23:13:09.653.999.

Processed Mon Jan 12 00:24:31 2015 by ELM ver.2012-10-06 from 001__elm20150111_231308__dat00.bin

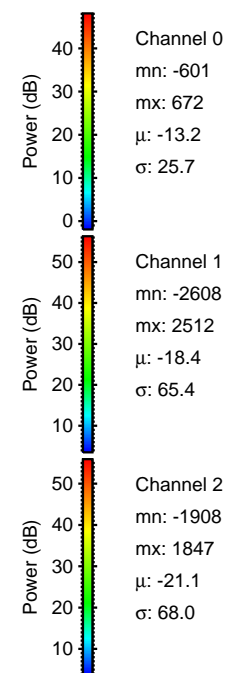
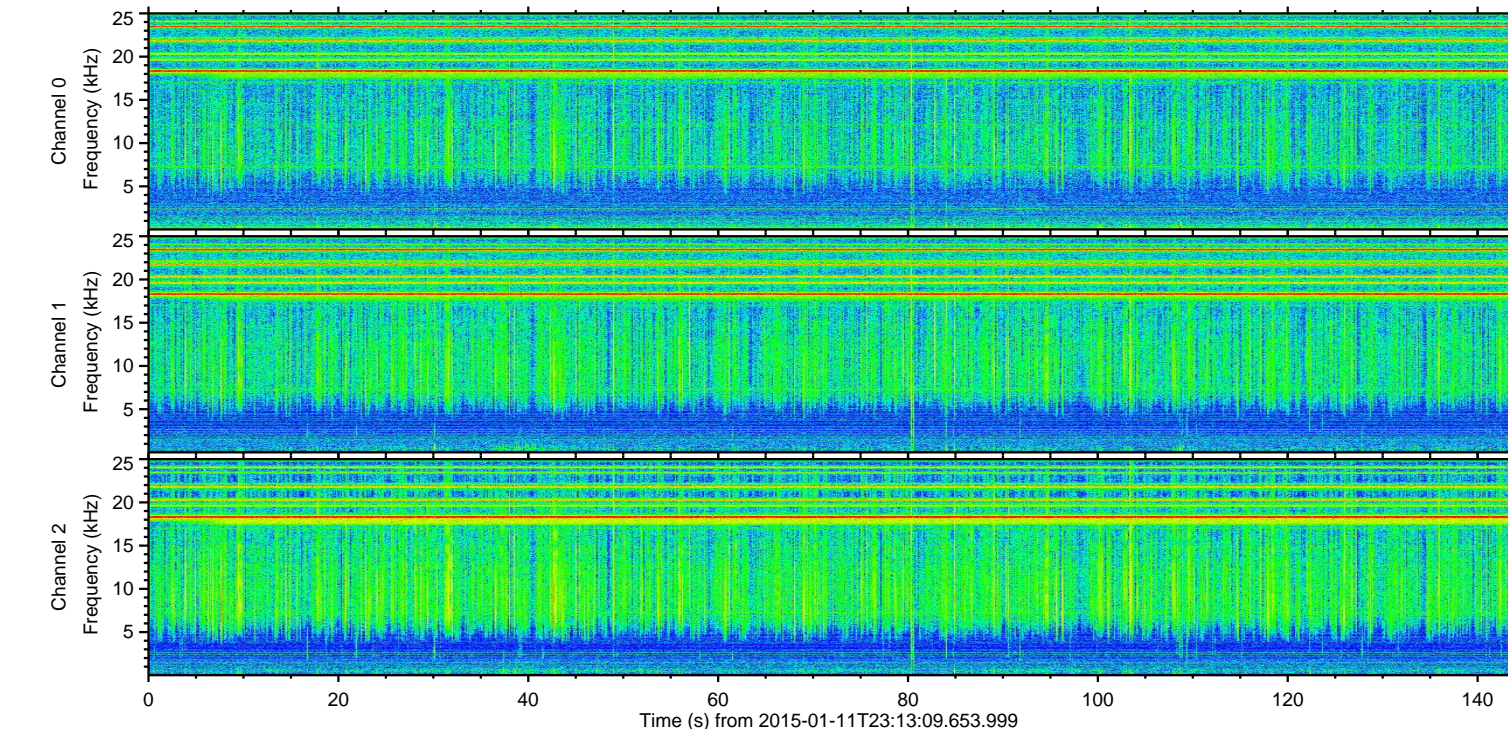
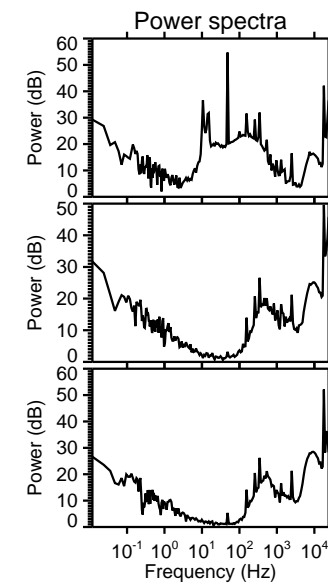
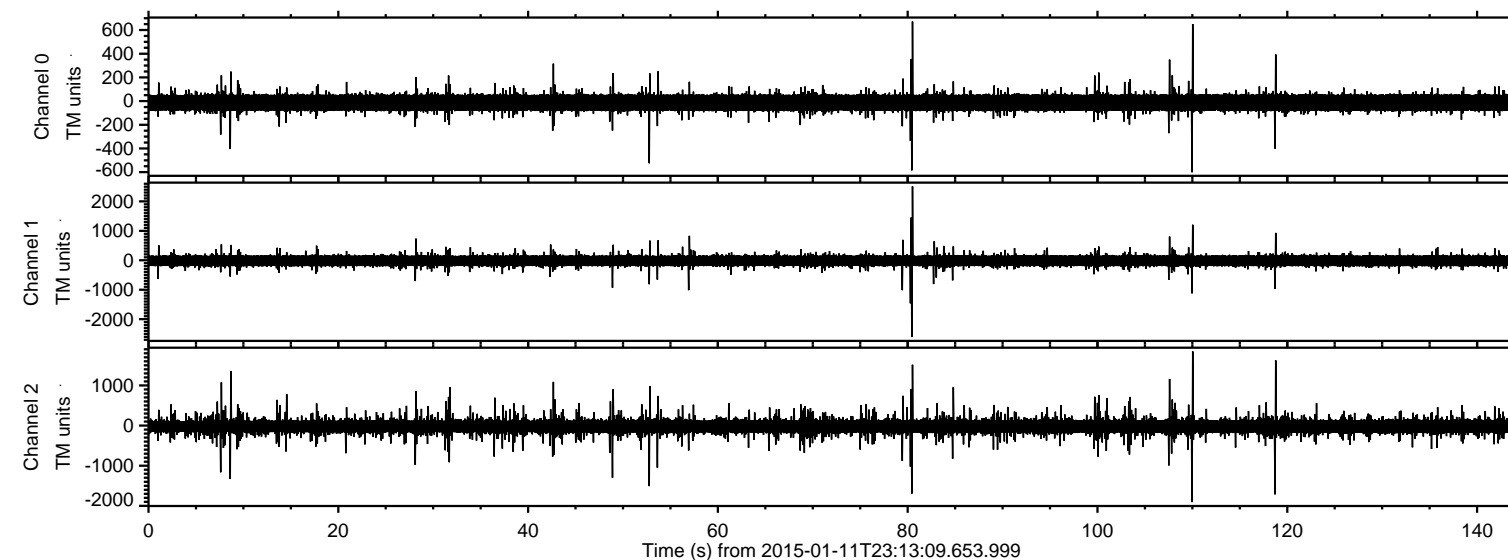

ELMAVAN 3D WAVEFORMS (Measured data sampled at 50 kHz) 49785 packets of 144 samples from 2015-01-11T23:13:09.653.999. Part 81/144

Processed Mon Jan 12 00:24:43 2015 by ELM ver.2012-10-06 from 001__elm20150111_231308__dat00.bin

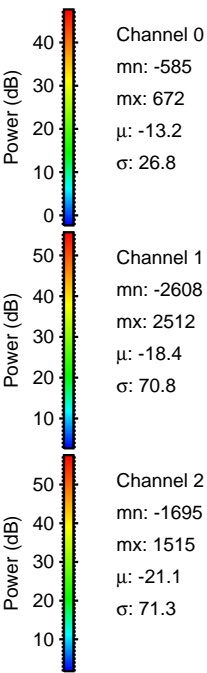
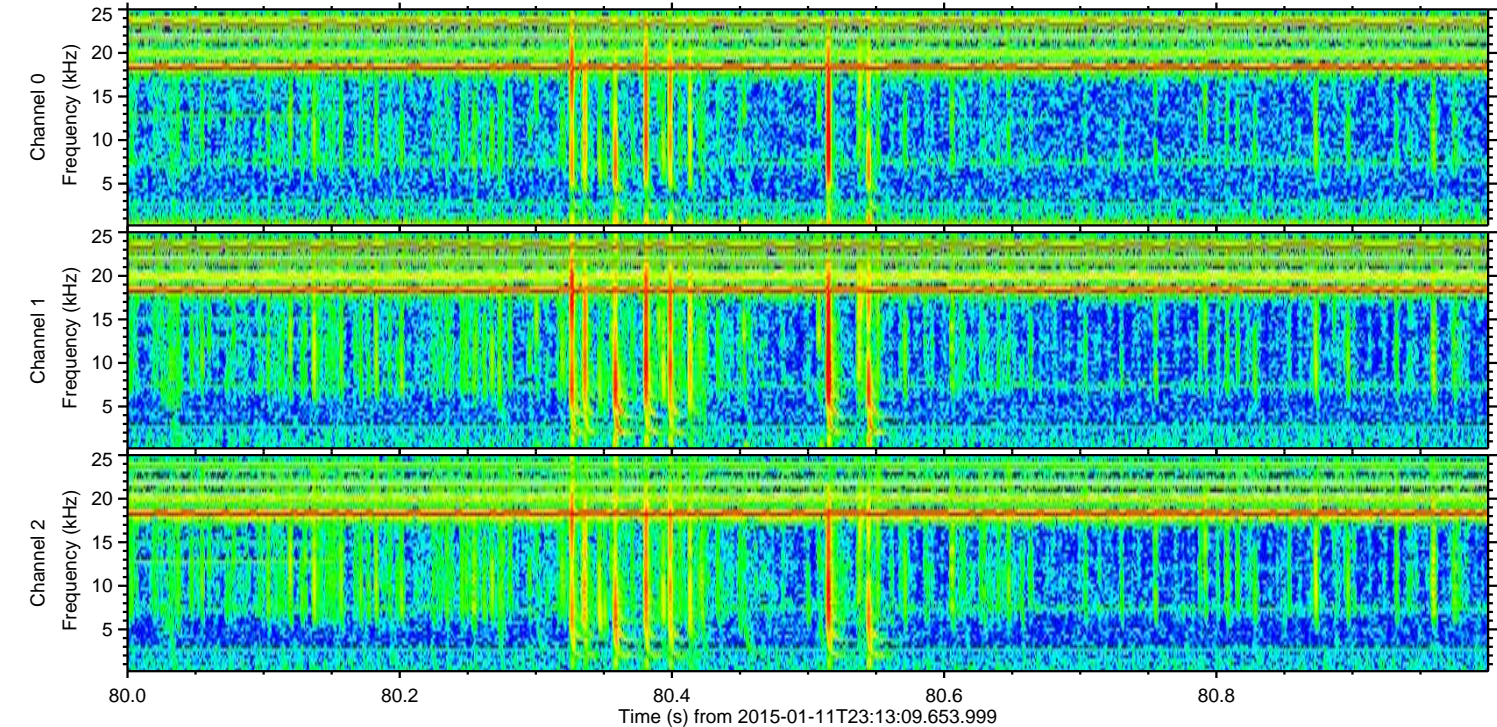
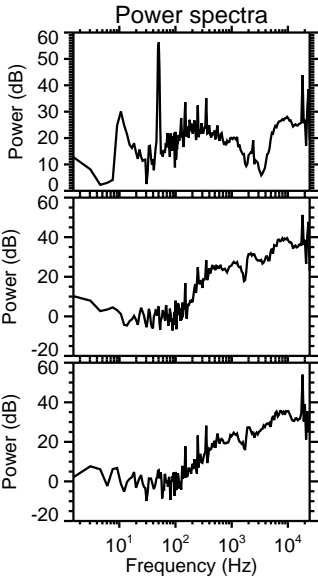
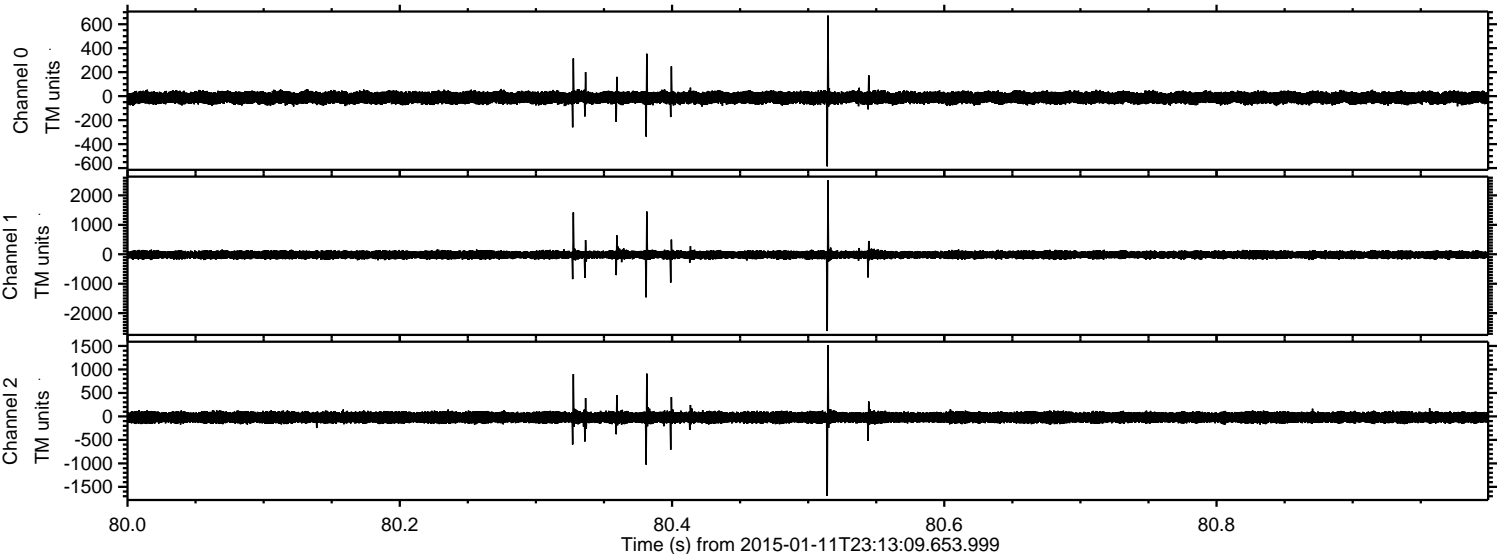

ELMAVAN 3D WAVEFORMS (Measured data sampled at 50 kHz) 49785 packets of 144 samples from 2015-01-11T23:13:09.653.999. Part 110/144

Processed Mon Jan 12 00:24:44 2015 by ELM ver.2012-10-06 from 001__elm20150111_231308__dat00.bin

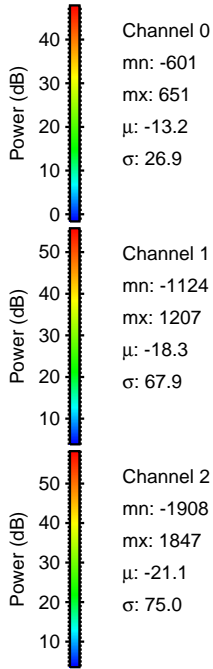
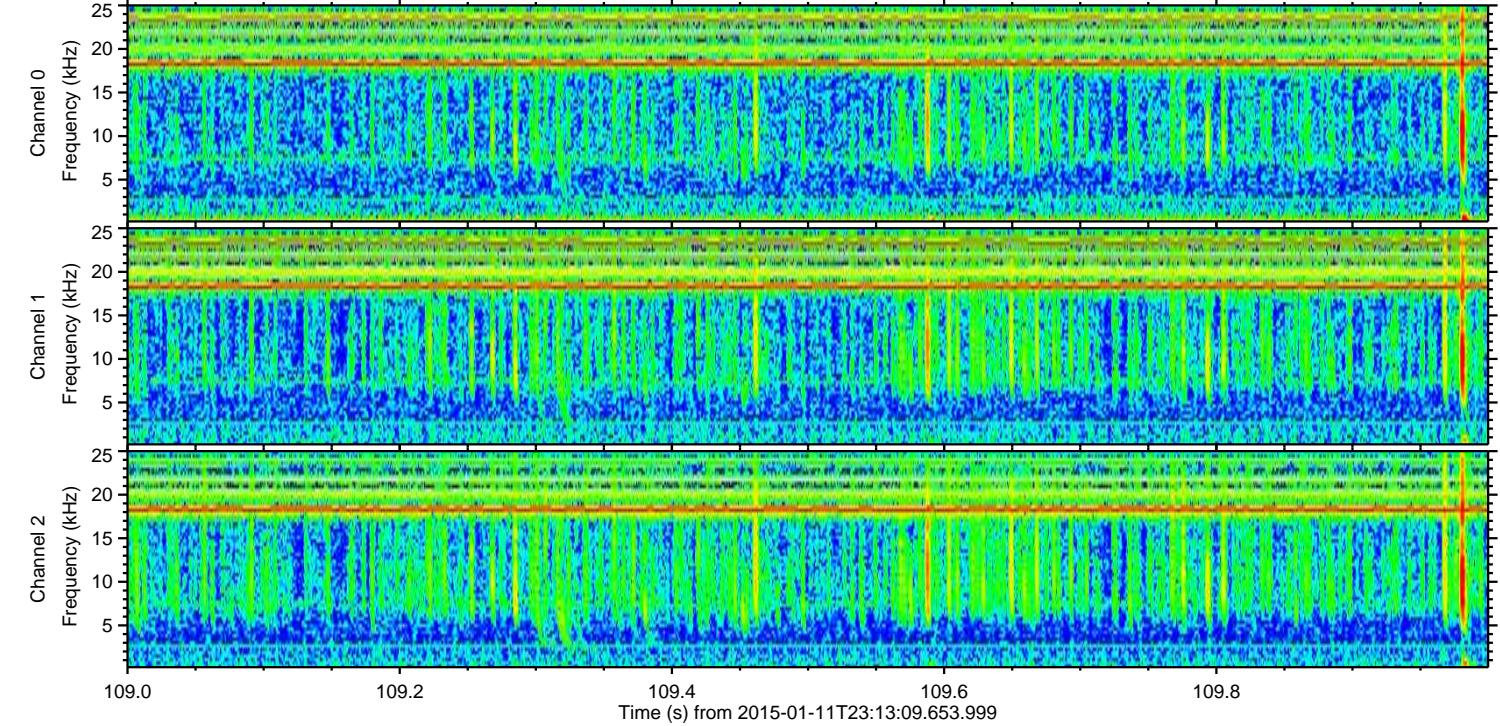
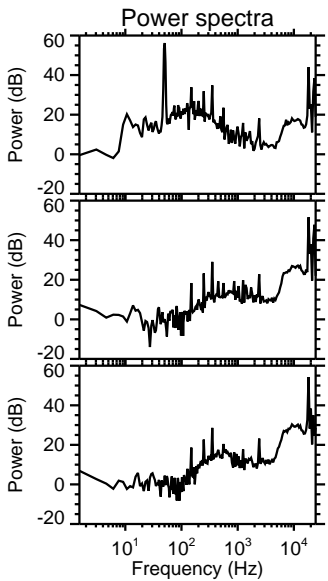
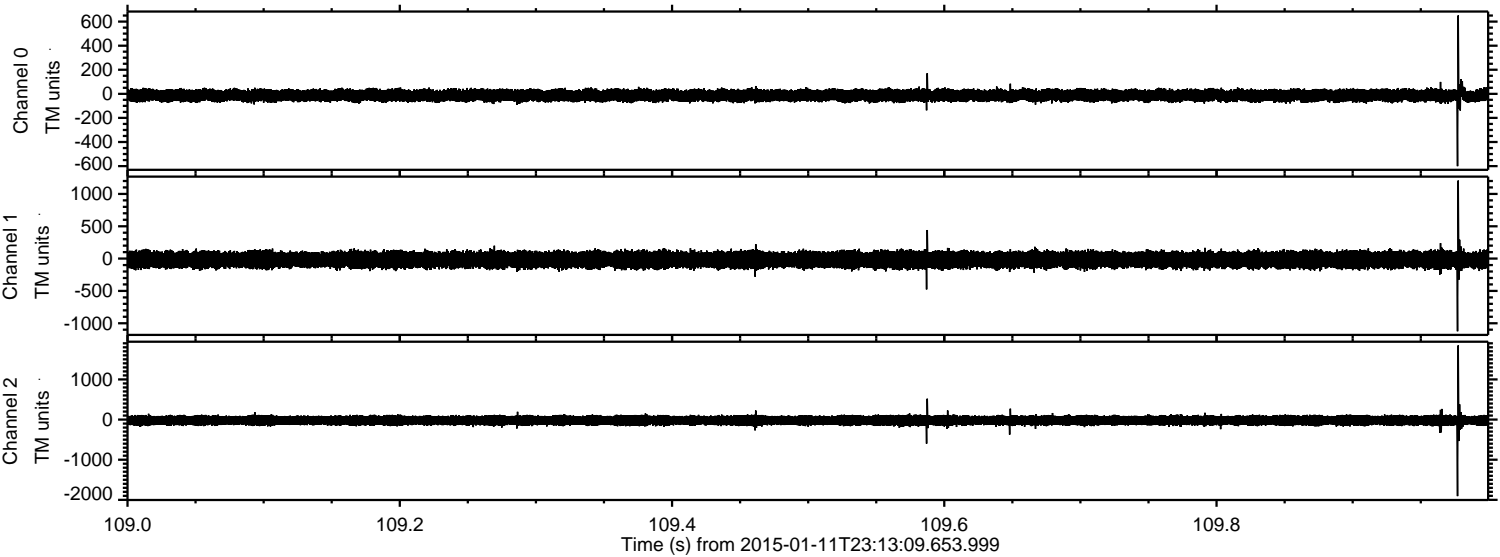

Channel 0
mn: -601
mx: 651
 μ : -13.2
 σ : 26.9

Channel 1
mn: -1124
mx: 1207
 μ : -18.3
 σ : 67.9

Channel 2
mn: -1908
mx: 1847
 μ : -21.1
 σ : 75.0

ELMAVAN 3D WAVEFORMS (Measured data sampled at 50 kHz) 49785 packets of 144 samples from 2015-01-11T23:13:09.653.999. Part 119/144

Processed Mon Jan 12 00:24:45 2015 by ELM ver.2012-10-06 from 001__elm20150111_231308__dat00.bin

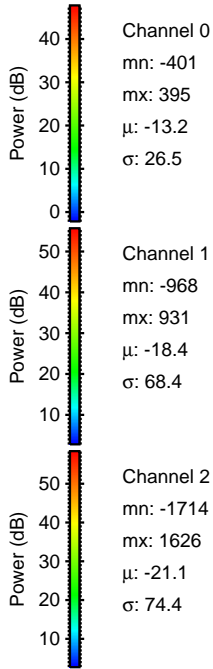
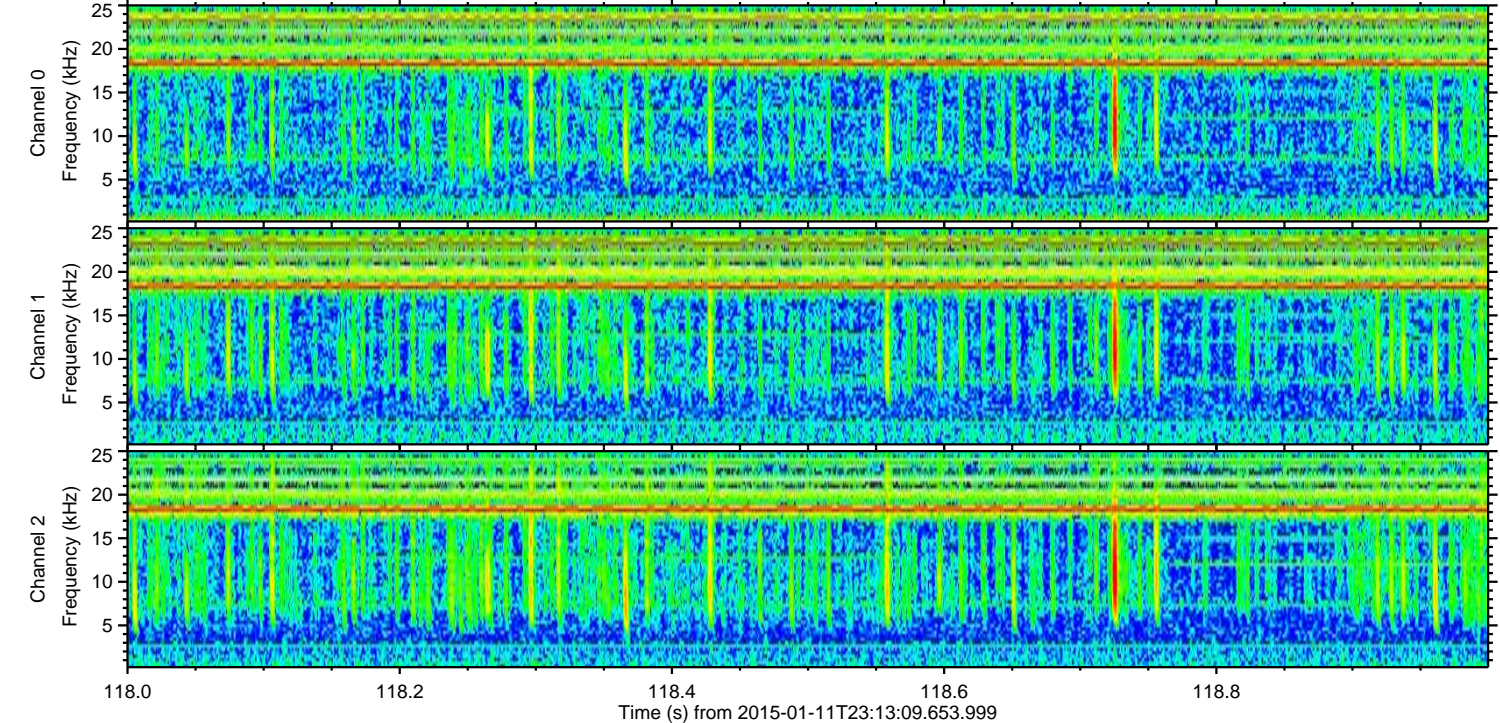
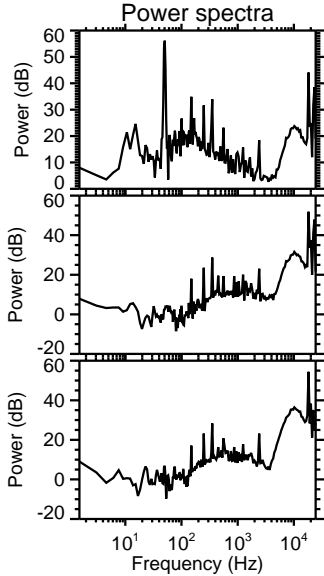
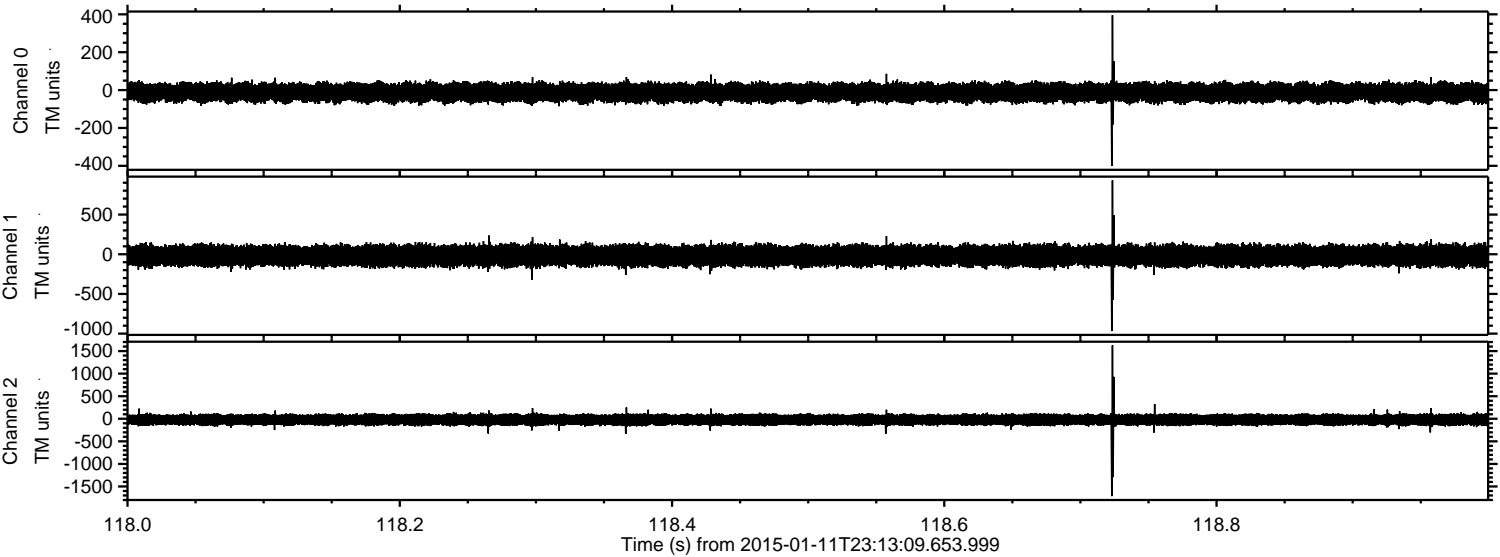

Processed Mon Jan 12 00:24:46 2015 by ELM ver.2012-10-06 from 001__elm20150111_231308__dat00.bin

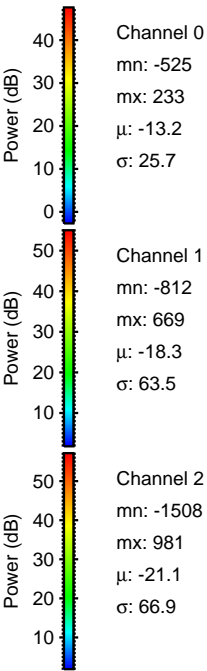
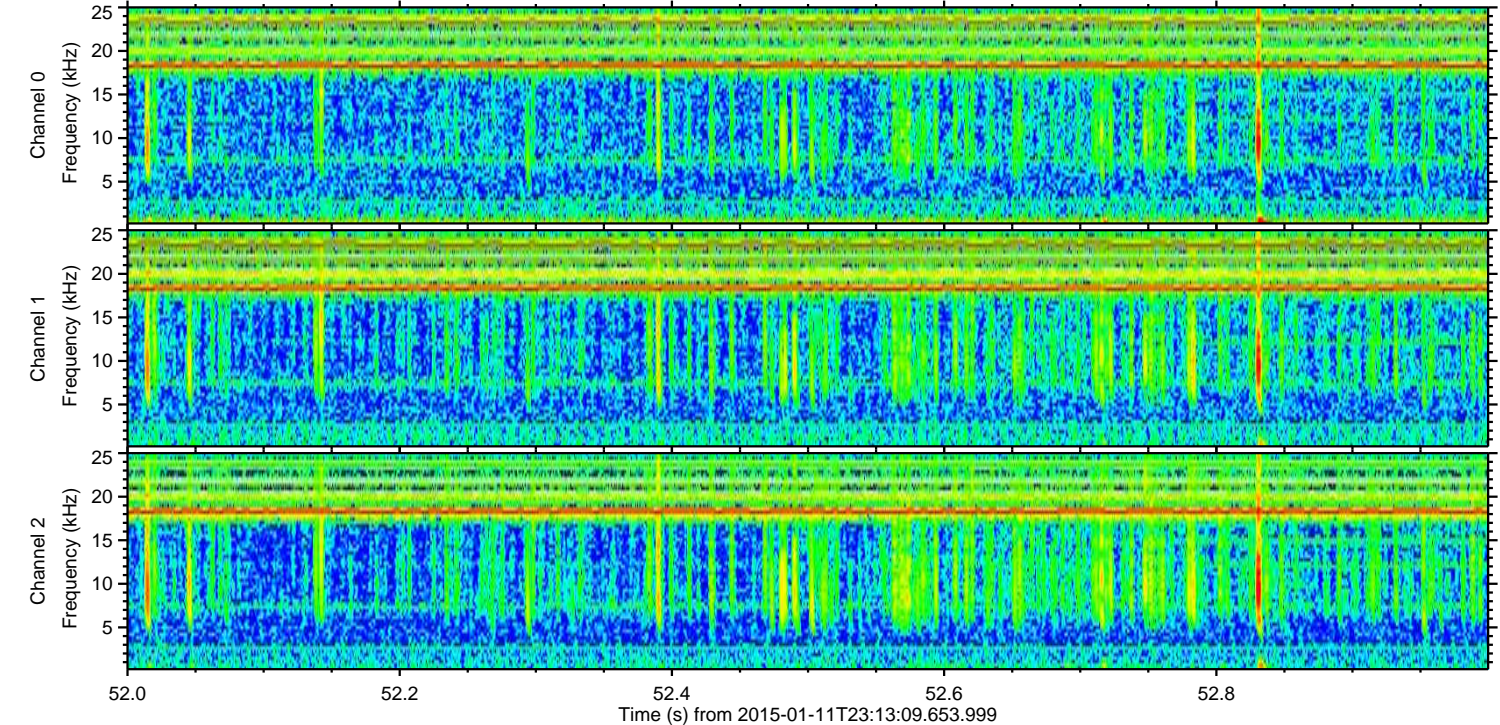
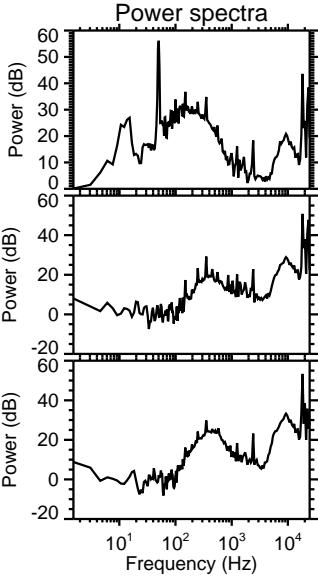
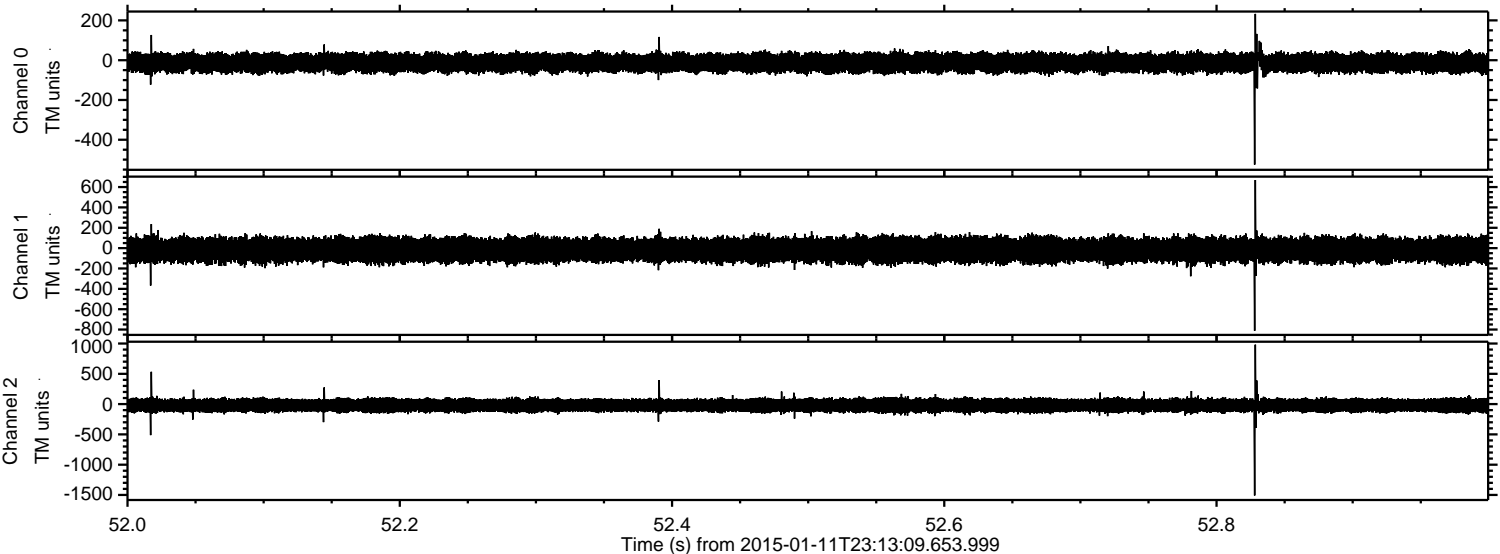

Power spectra

Channel 0

mn: -525
mx: 233
 μ : -13.2
 σ : 25.7

Channel 1

mn: -812
mx: 669
 μ : -18.3
 σ : 63.5

Channel 2

mn: -1508
mx: 981
 μ : -21.1
 σ : 66.9

Processed Mon Jan 12 00:24:47 2015 by ELM ver.2012-10-06 from 001__elm20150111_231308__dat00.bin

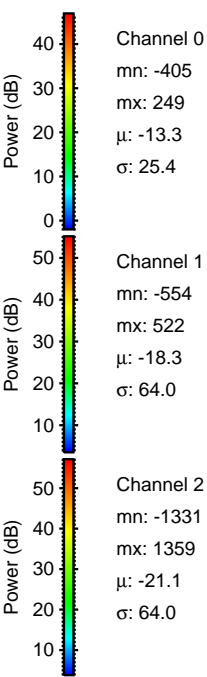
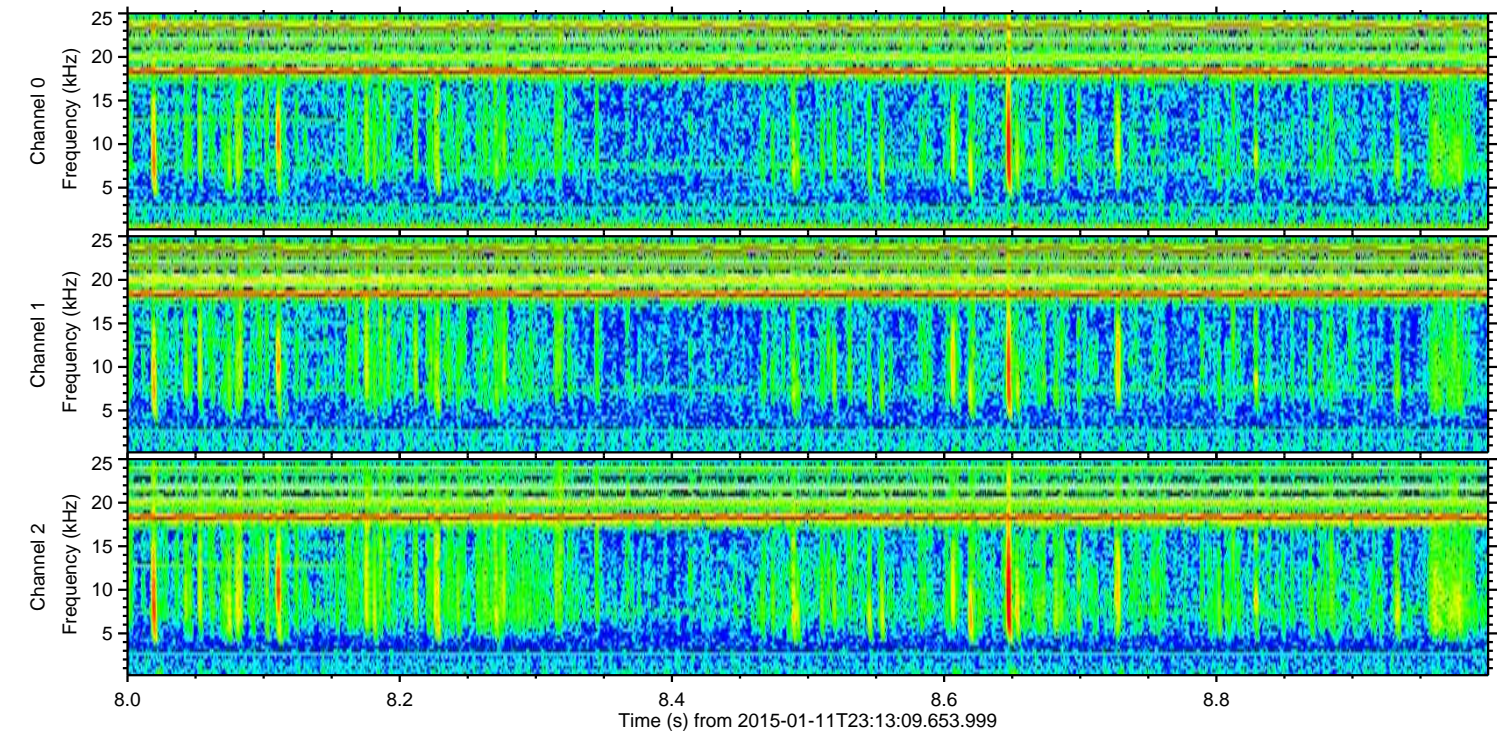
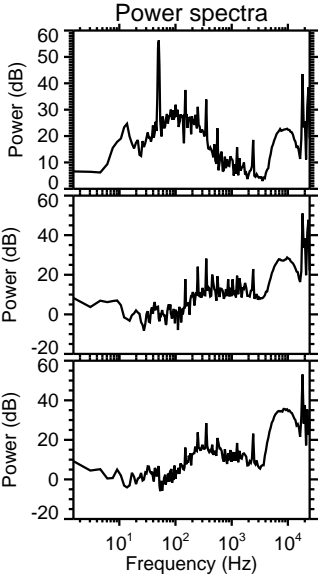
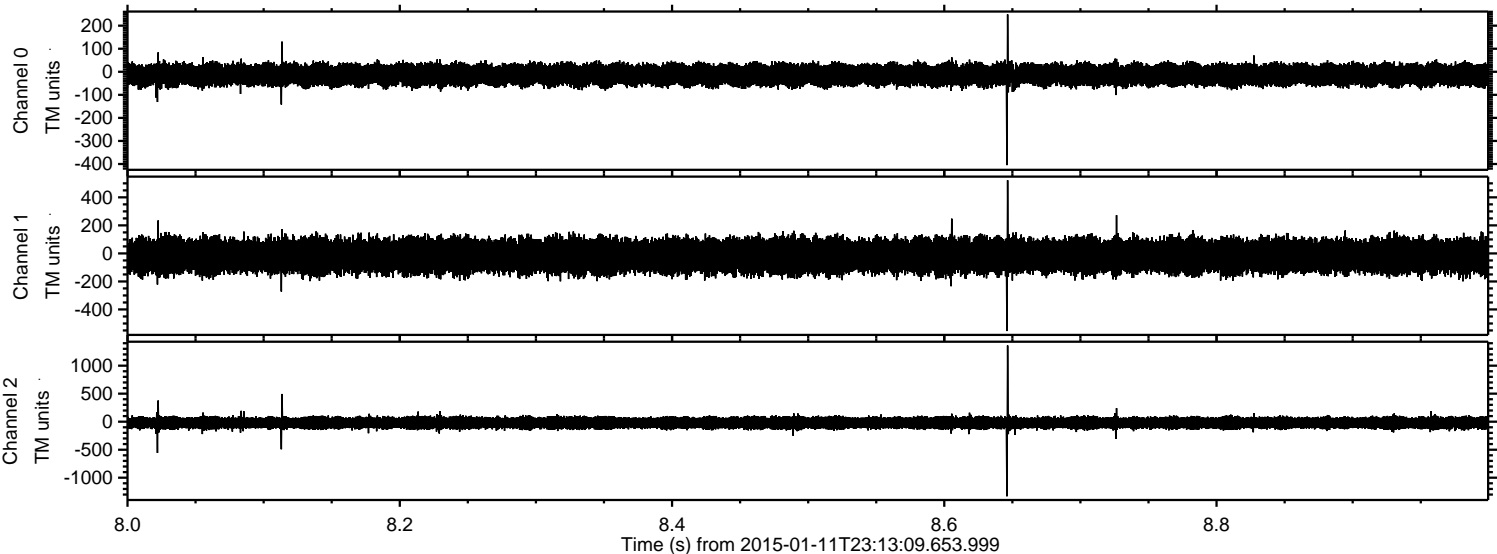

Processed Mon Jan 12 00:24:48 2015 by ELM ver.2012-10-06 from 001__elm20150111_231308__dat00.bin

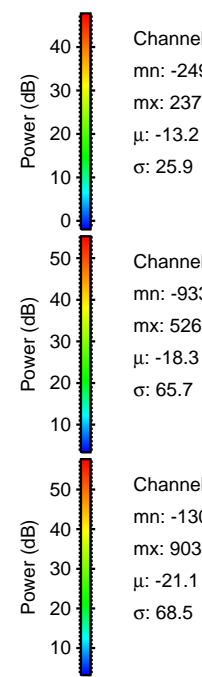
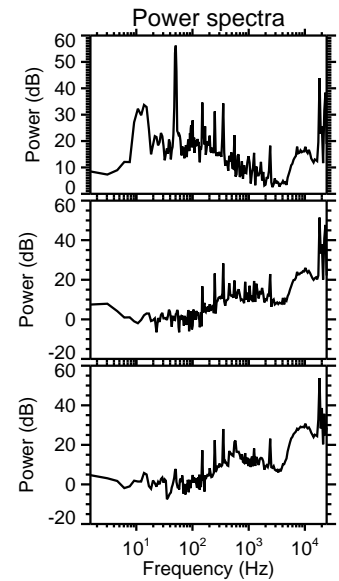
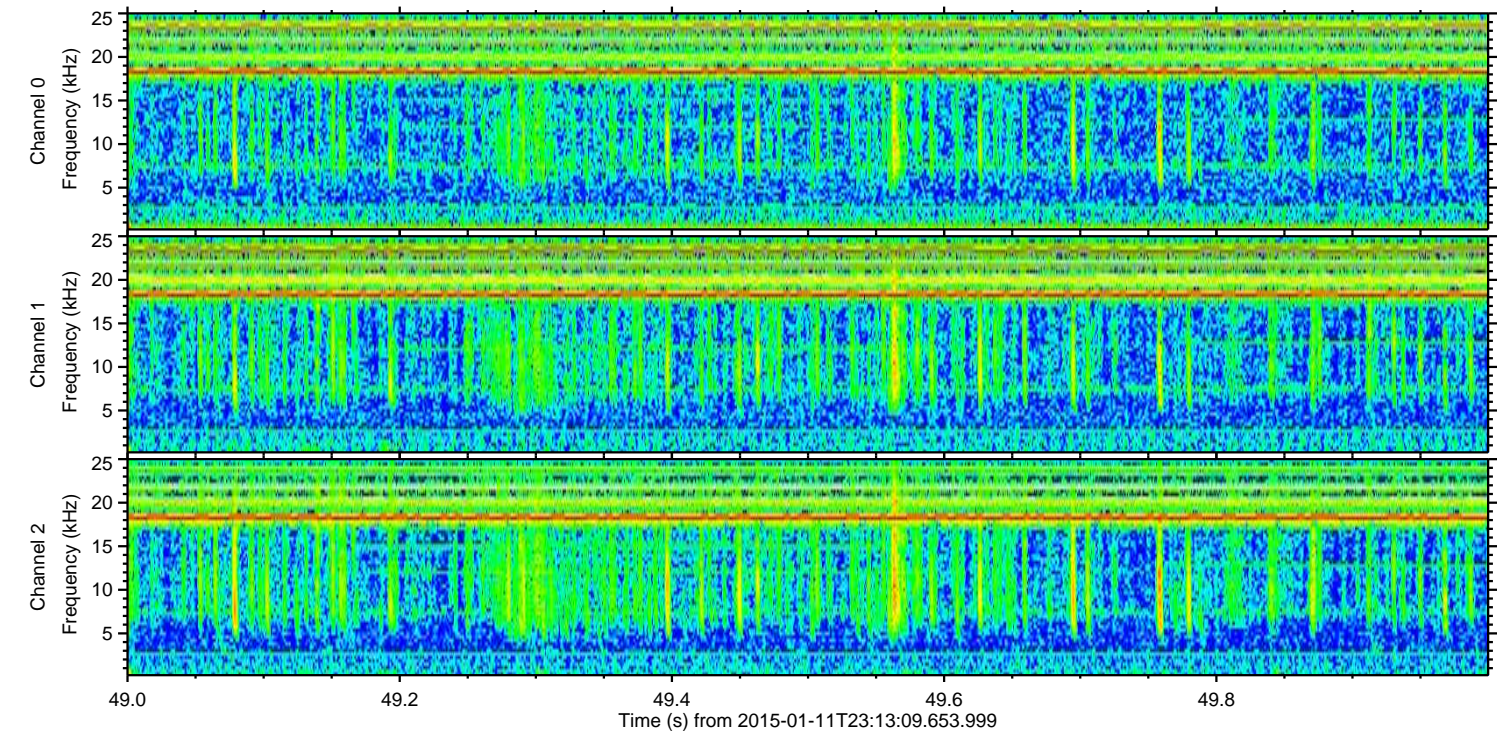
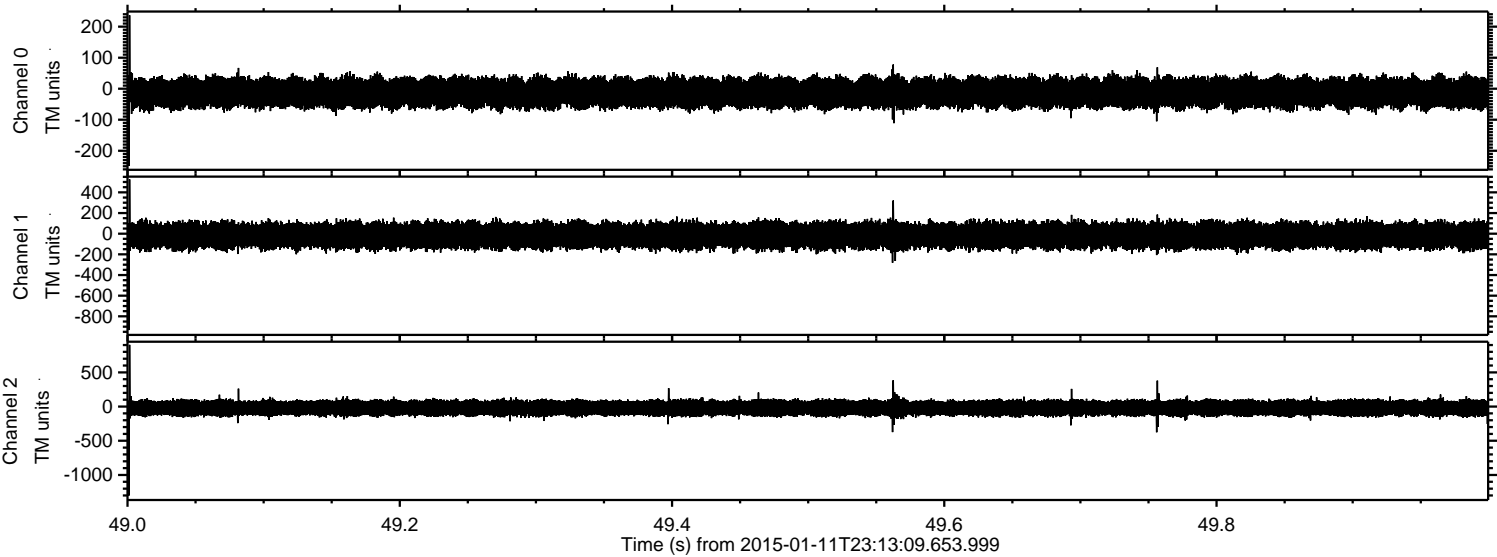

Channel 0
mn: -249
mx: 237
 μ : -13.2
 σ : 25.9

Channel 1
mn: -933
mx: 526
 μ : -18.3
 σ : 65.7

Channel 2
mn: -1301
mx: 903
 μ : -21.1
 σ : 68.5

Processed Mon Jan 12 00:24:49 2015 by ELM ver.2012-10-06 from 001__elm20150111_231308__dat00.bin

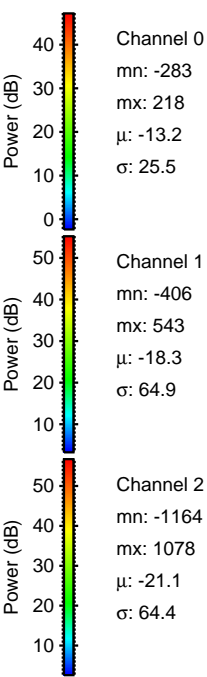
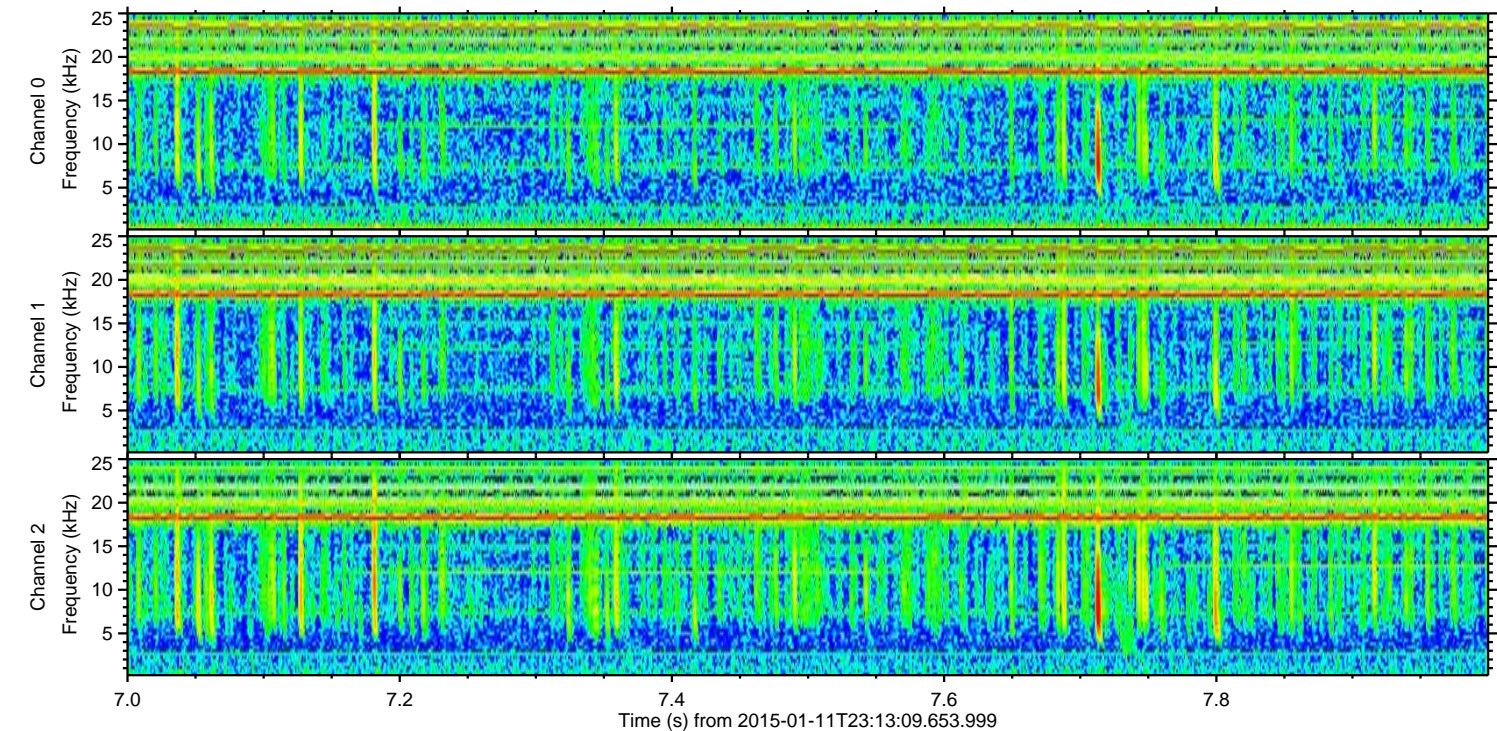
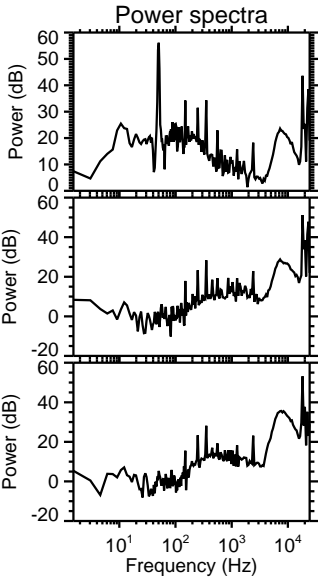
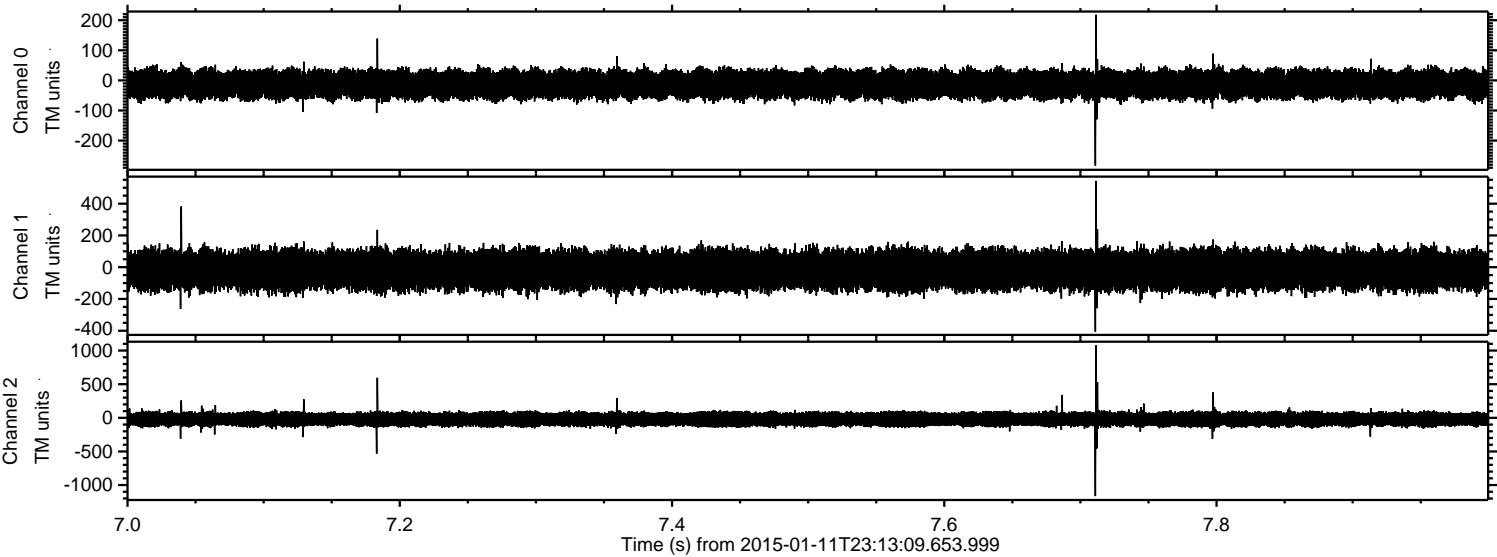

Channel 0
mn: -283
mx: 218
 μ : -13.2
 σ : 25.5

Channel 1
mn: -406
mx: 543
 μ : -18.3
 σ : 64.9

Channel 2
mn: -1164
mx: 1078
 μ : -21.1
 σ : 64.4

ELMAVAN 3D WAVEFORMS (Measured data sampled at 50 kHz) 49785 packets of 144 samples from 2015-01-11T23:13:09.653.999. Part 108/144

Processed Mon Jan 12 00:24:50 2015 by ELM ver.2012-10-06 from 001__elm20150111_231308__dat00.bin

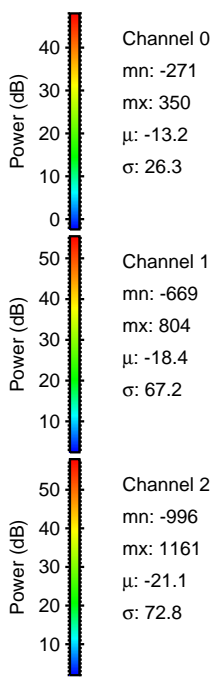
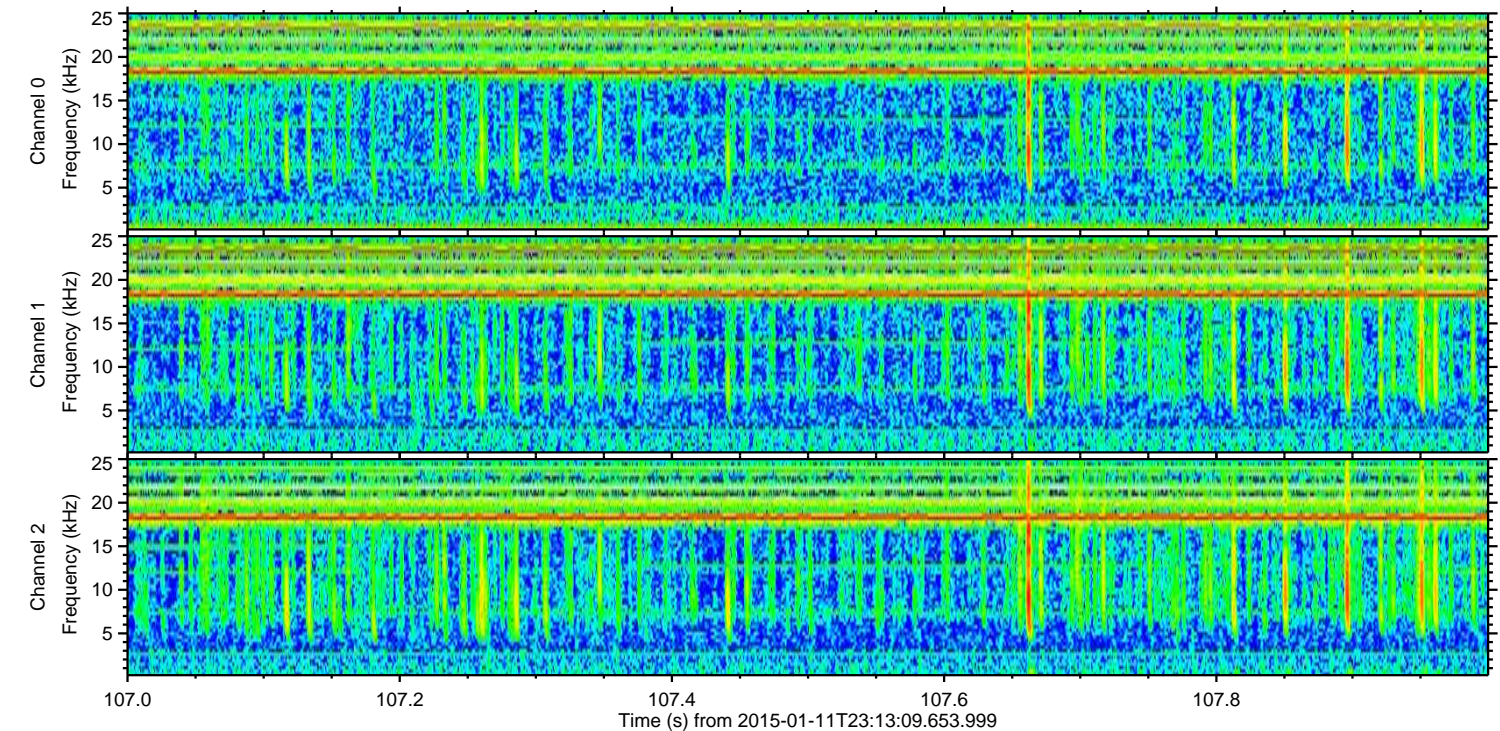
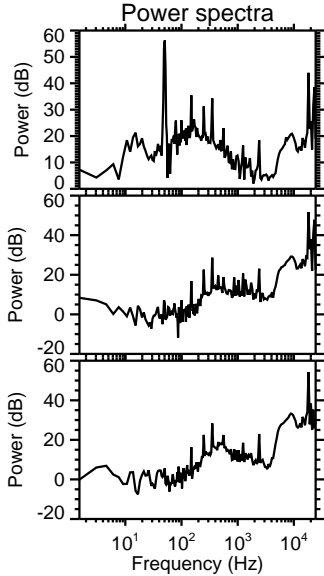
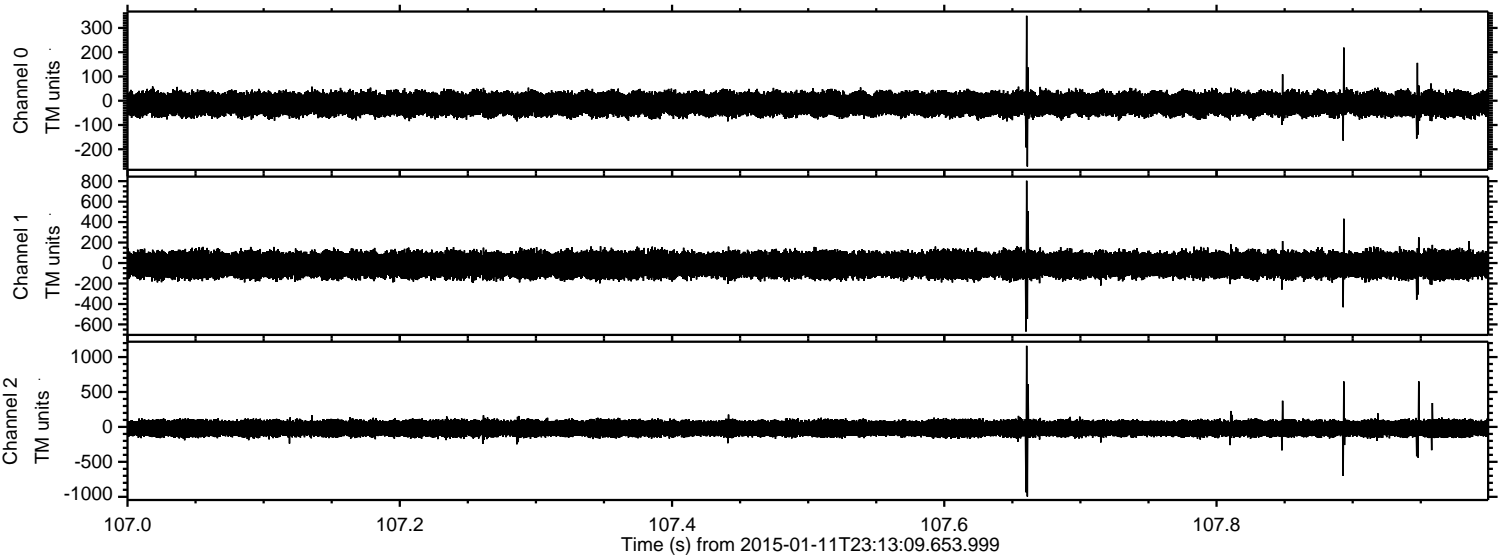

ELMAVAN 3D WAVEFORMS (Measured data sampled at 50 kHz) 49785 packets of 144 samples from 2015-01-11T23:13:09.653.999. Part 43/144

Processed Mon Jan 12 00:24:51 2015 by ELM ver.2012-10-06 from 001__elm20150111_231308__dat00.bin

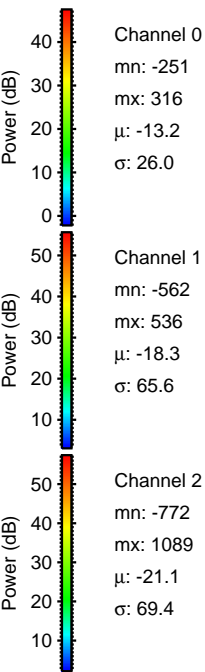
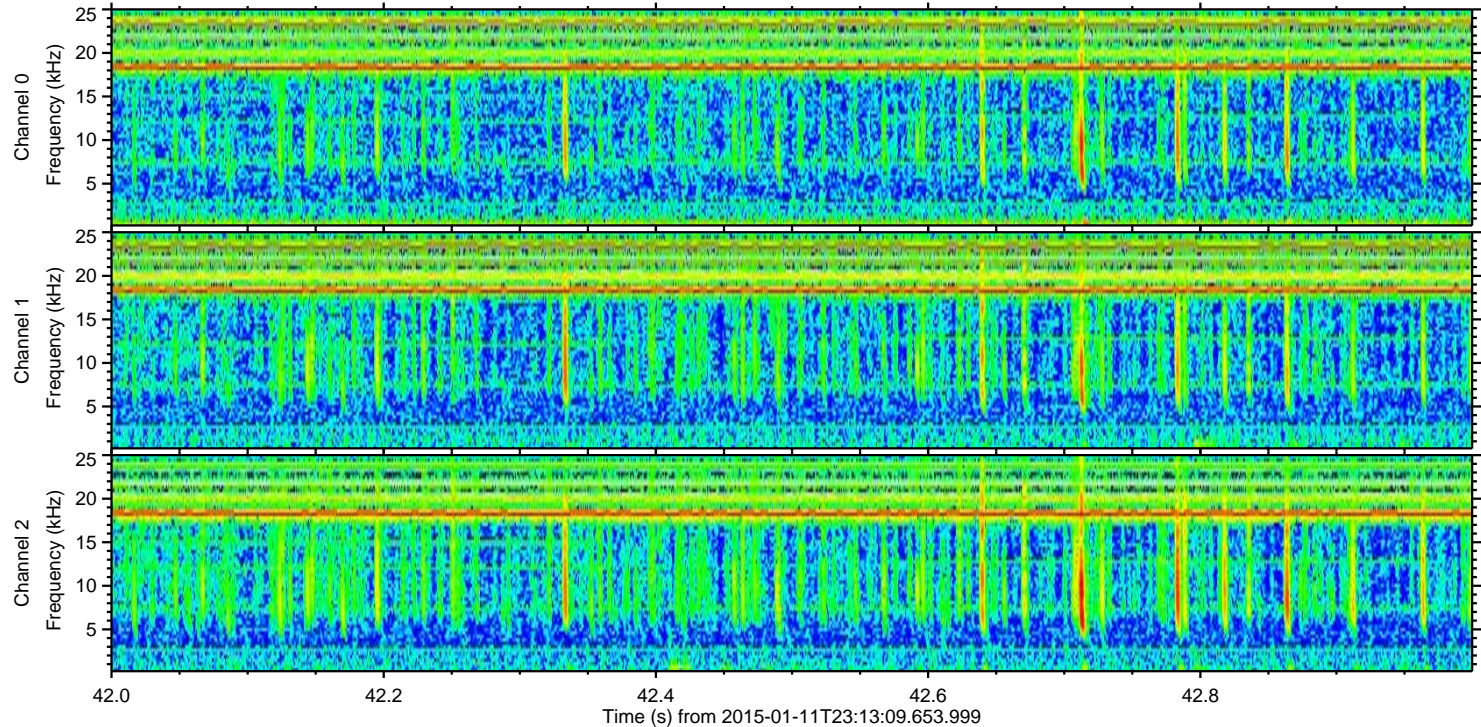
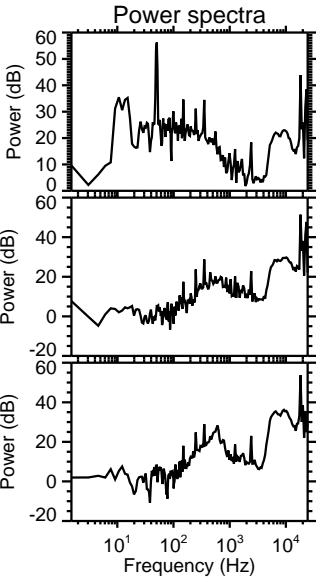
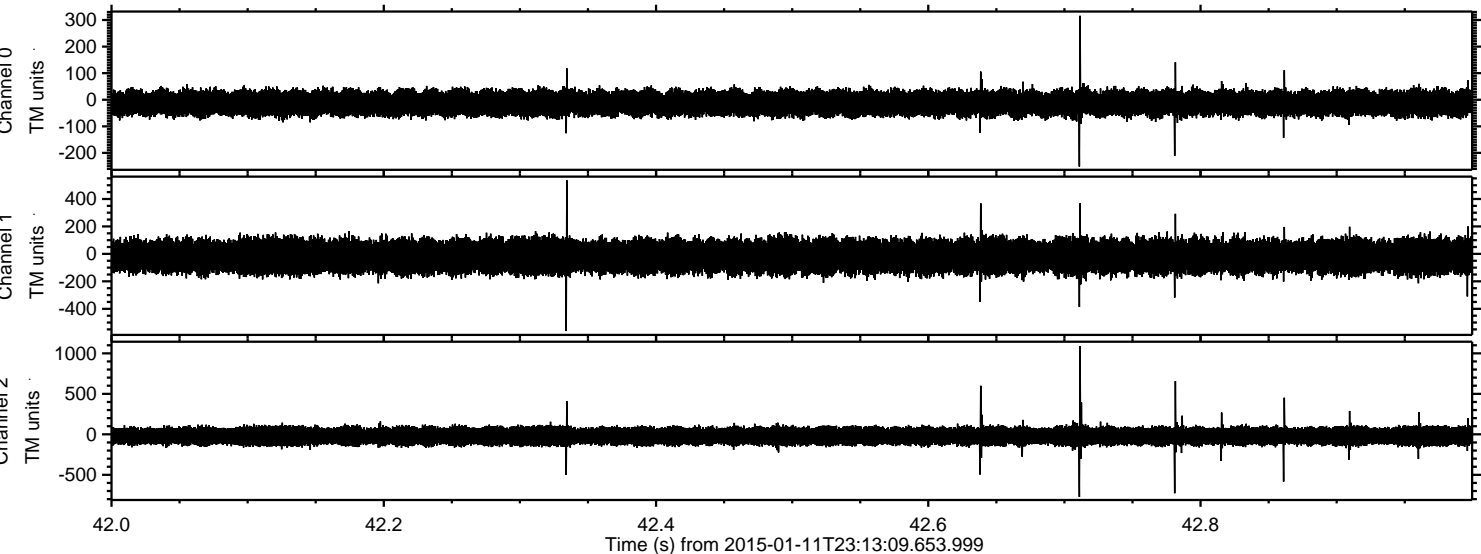

Channel 0
mn: -251
mx: 316
 μ : -13.2
 σ : 26.0

Channel 1
mn: -562
mx: 536
 μ : -18.3
 σ : 65.6

Channel 2
mn: -772
mx: 1089
 μ : -21.1
 σ : 69.4

ELMAVAN 3D WAVEFORMS (Measured data sampled at 50 kHz) 49785 packets of 144 samples from 2015-01-11T23:13:09.653.999. Part 113/144

