

ELMAVAN 3D WAVEFORMS (Measured data sampled at 50 kHz) 49605 packets of 144 samples from 2015-01-11T18:28:00.159.999.

Processed Sun Jan 11 19:37:31 2015 by ELM ver.2012-10-06 from 001__elm20150111_182759__dat00.bin

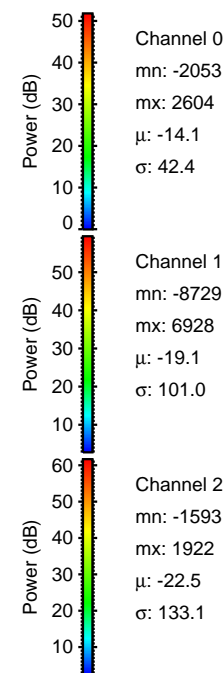
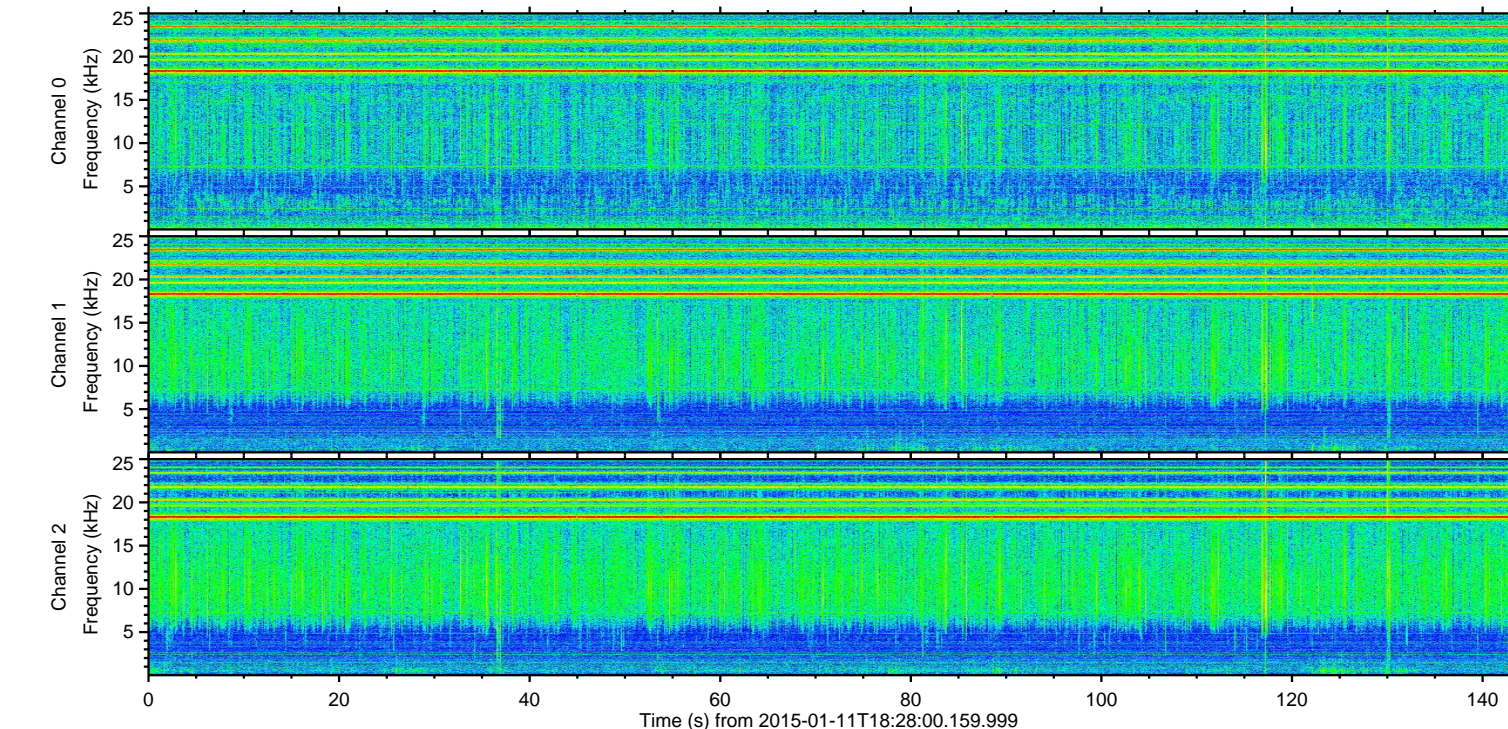
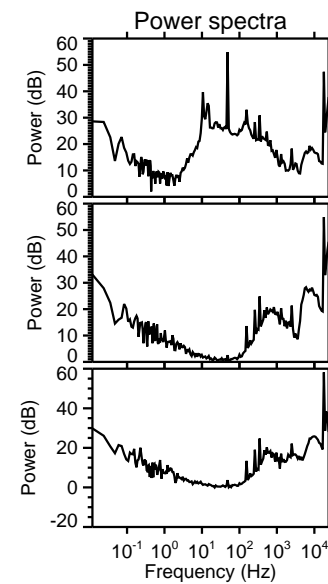
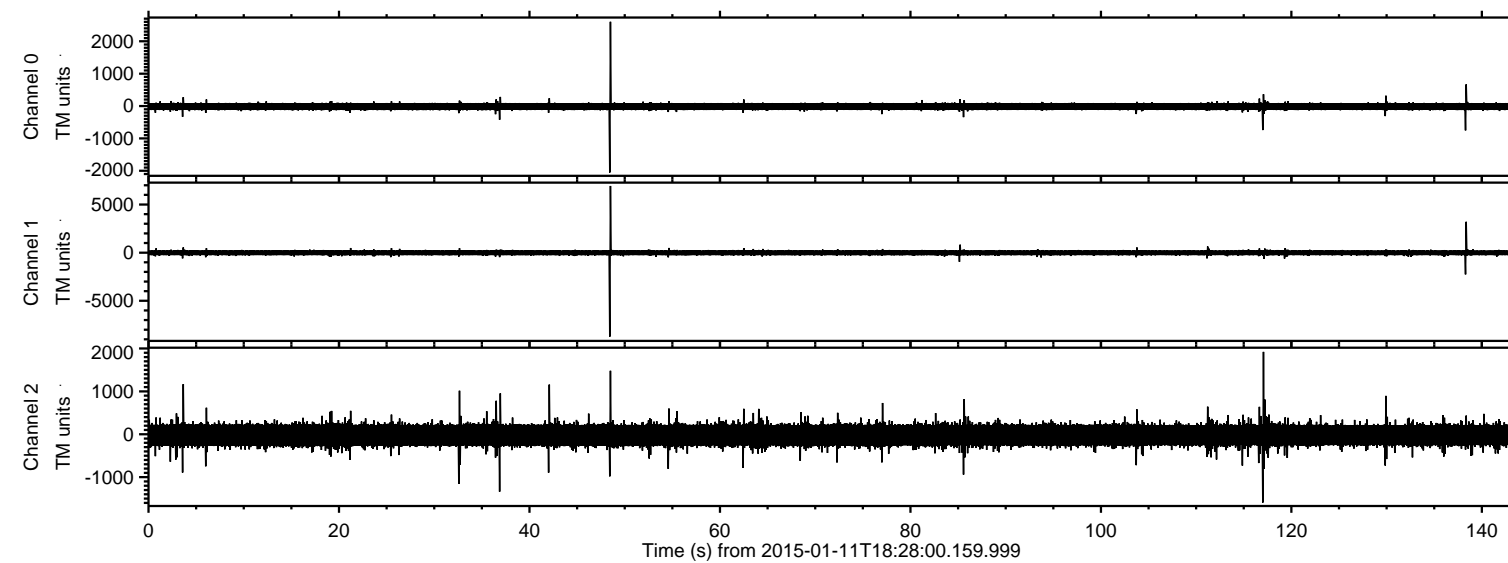

ELMAVAN 3D WAVEFORMS (Measured data sampled at 50 kHz) 49605 packets of 144 samples from 2015-01-11T18:28:00.159.999. Part 49/143

Processed Sun Jan 11 19:37:48 2015 by ELM ver.2012-10-06 from 001__elm20150111_182759__dat00.bin

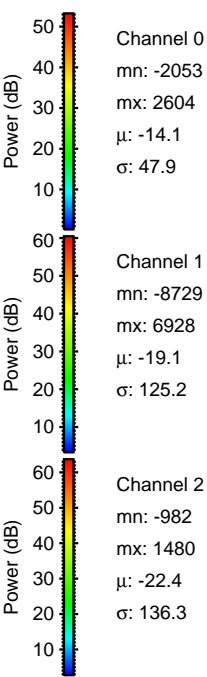
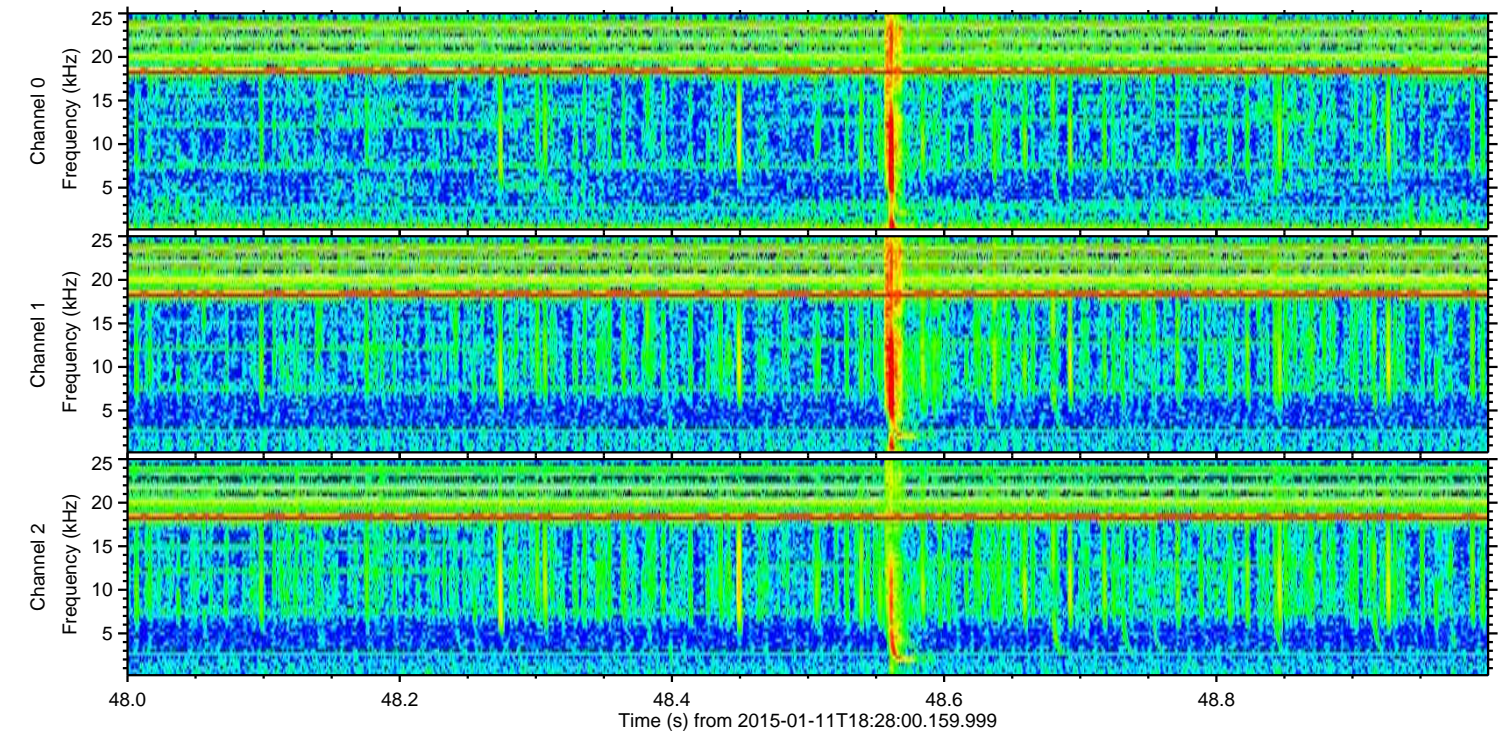
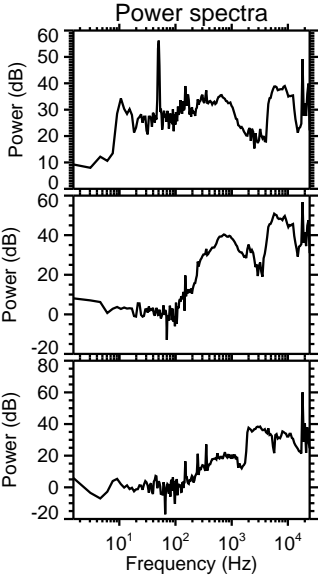
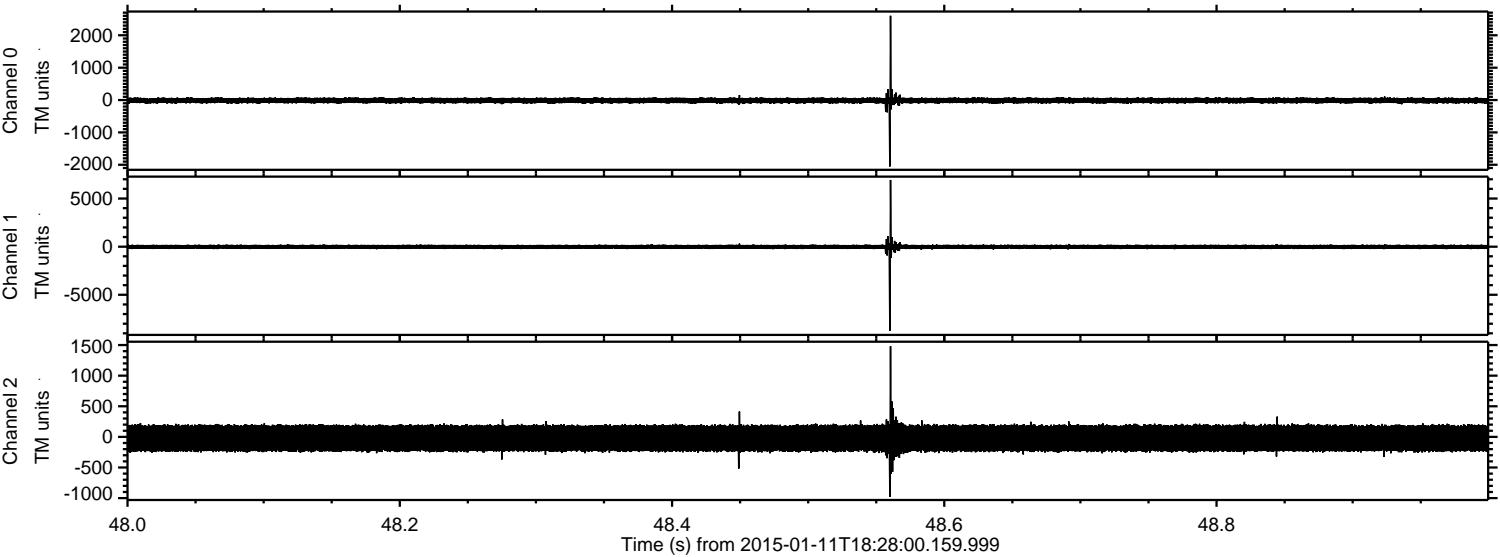

ELMAVAN 3D WAVEFORMS (Measured data sampled at 50 kHz) 49605 packets of 144 samples from 2015-01-11T18:28:00.159.999. Part 139/143

Processed Sun Jan 11 19:37:49 2015 by ELM ver.2012-10-06 from 001__elm20150111_182759__dat00.bin

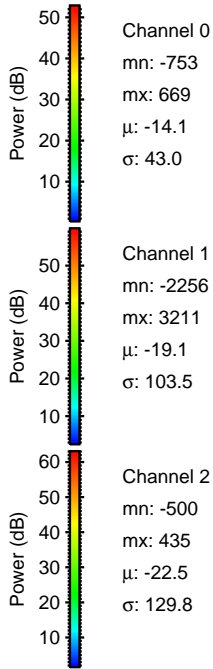
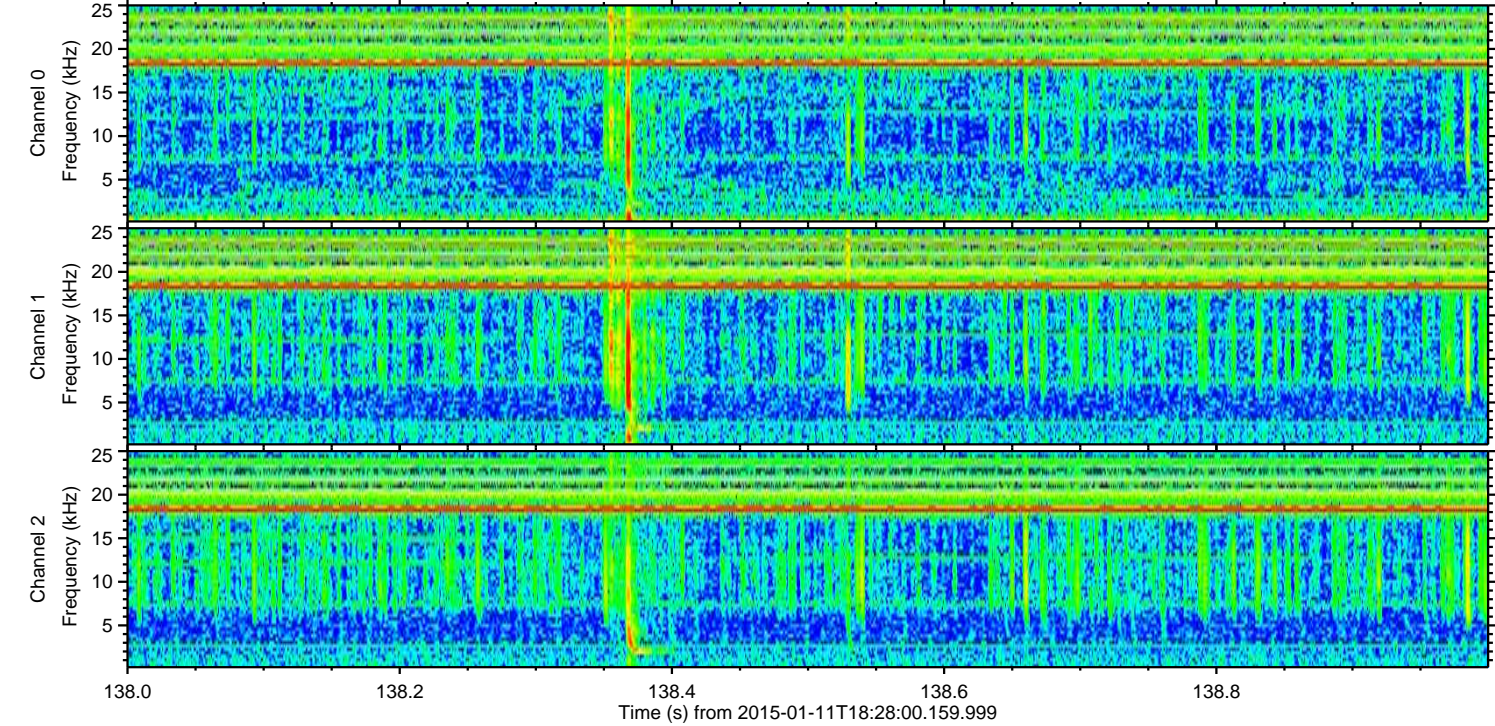
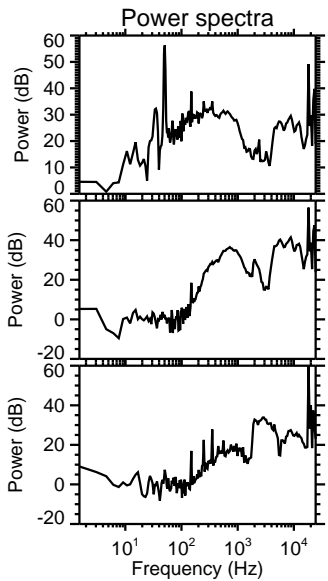
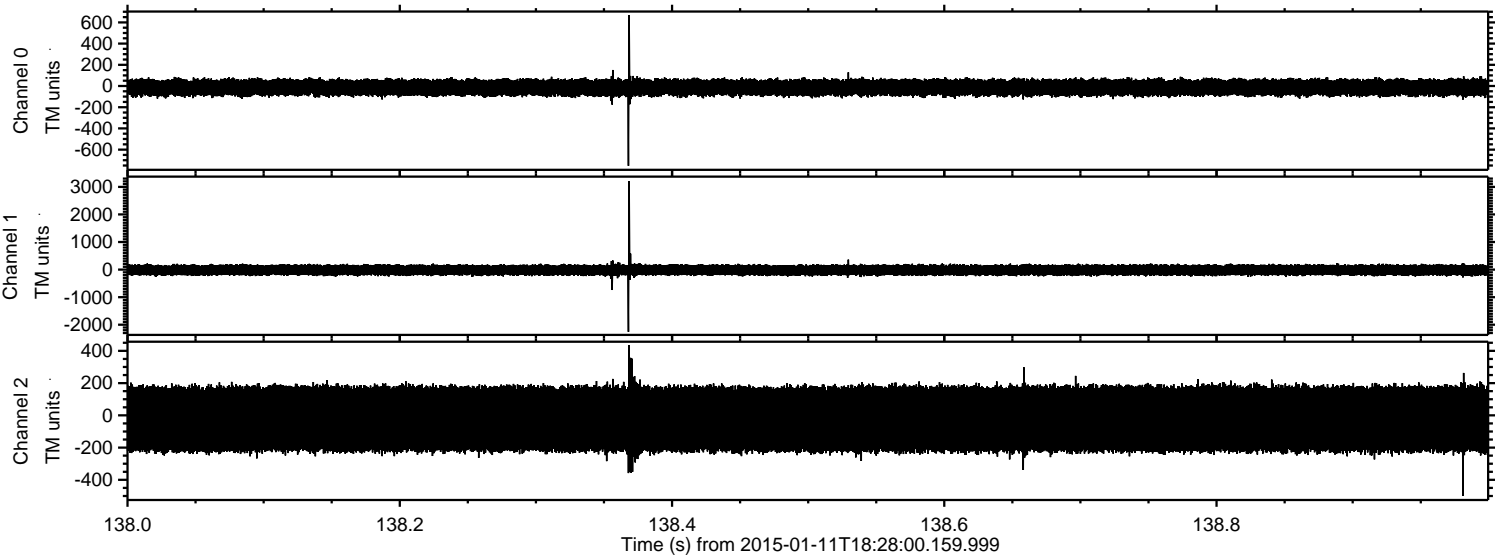

ELMAVAN 3D WAVEFORMS (Measured data sampled at 50 kHz) 49605 packets of 144 samples from 2015-01-11T18:28:00.159.999. Part 118/143

Processed Sun Jan 11 19:37:50 2015 by ELM ver.2012-10-06 from 001__elm20150111_182759__dat00.bin

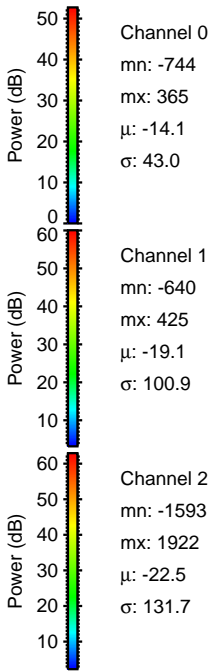
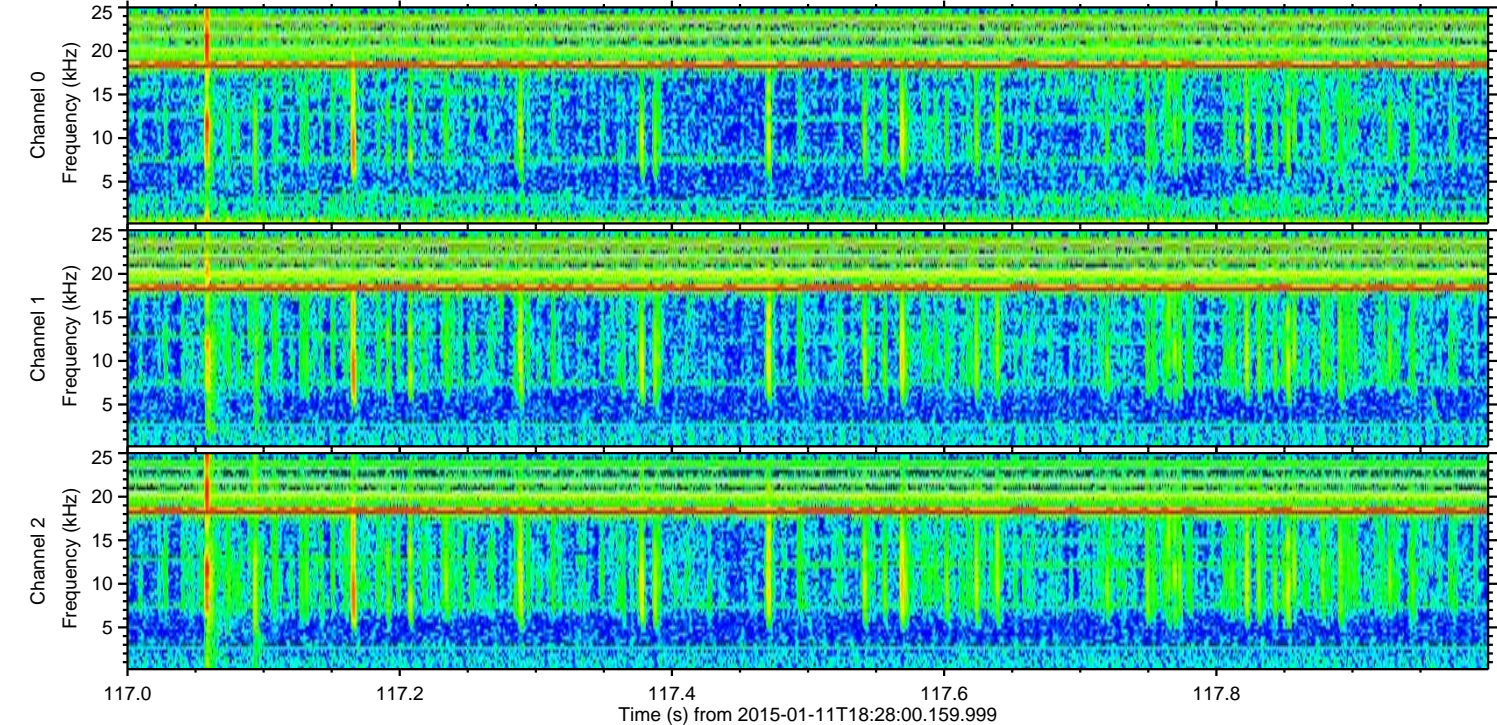
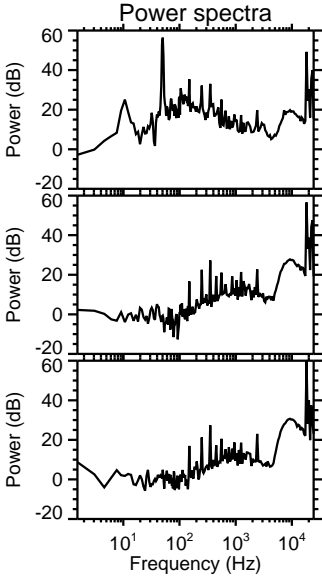
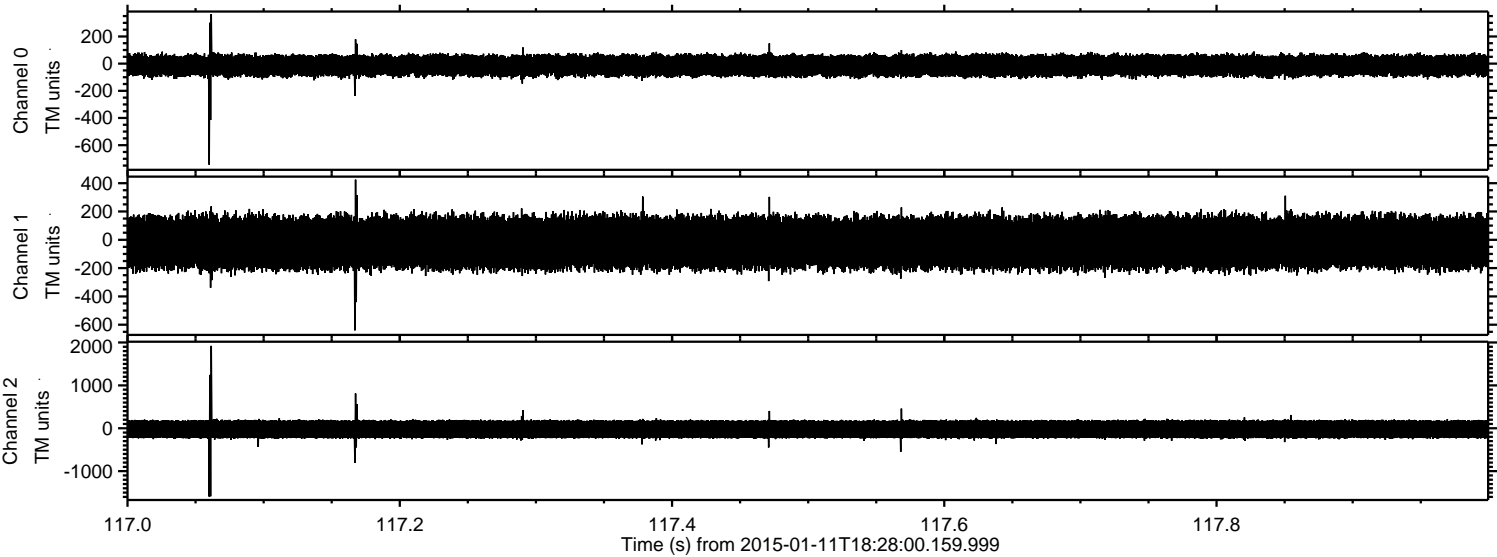

ELMAVAN 3D WAVEFORMS (Measured data sampled at 50 kHz) 49605 packets of 144 samples from 2015-01-11T18:28:00.159.999. Part 37/143

Processed Sun Jan 11 19:37:51 2015 by ELM ver.2012-10-06 from 001__elm20150111_182759__dat00.bin

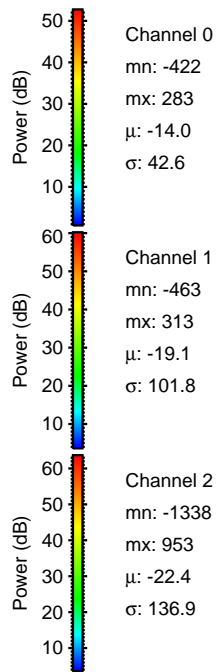
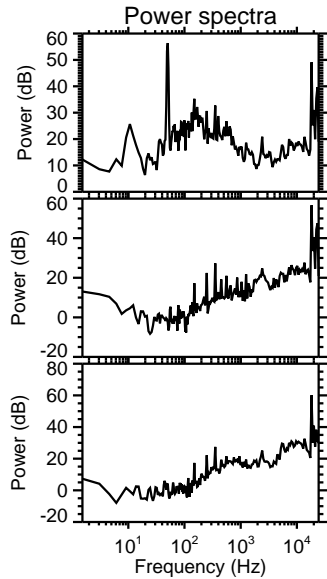
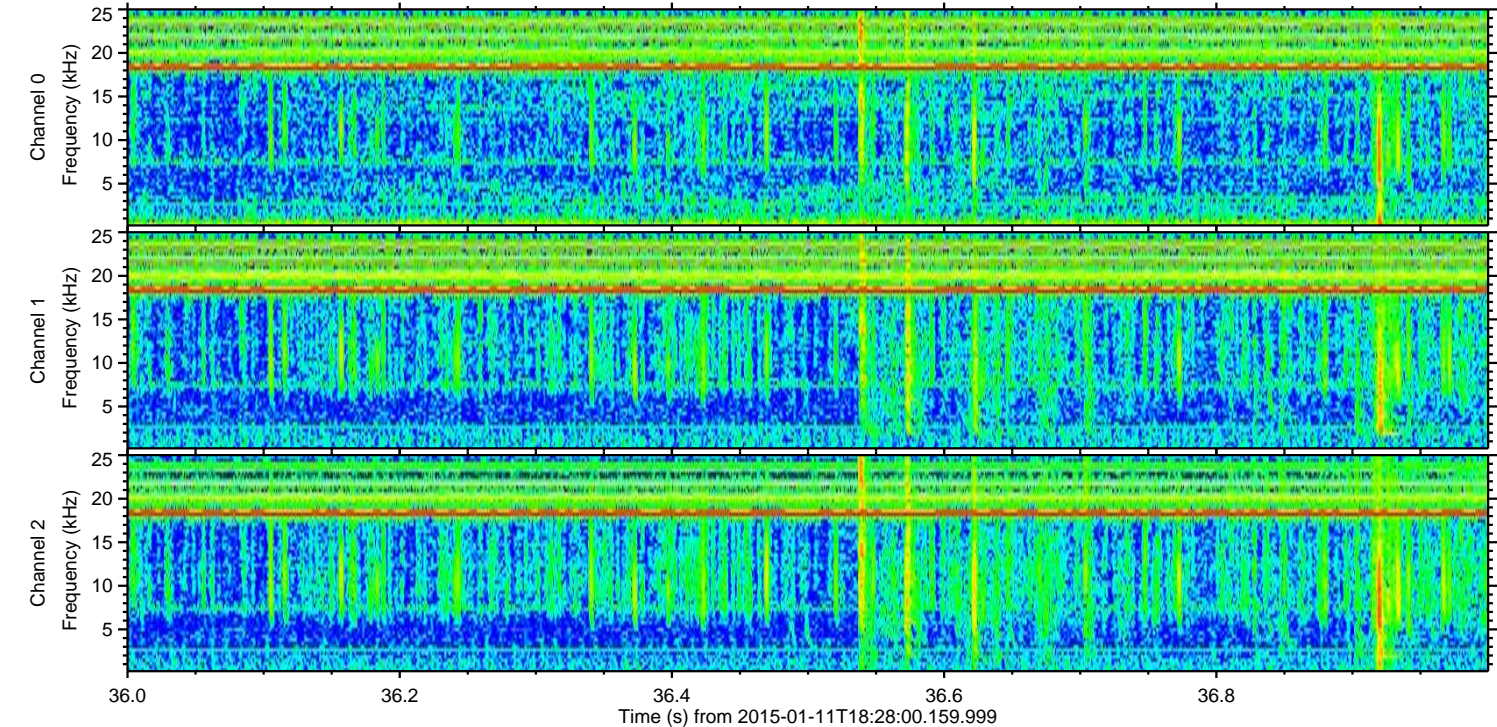
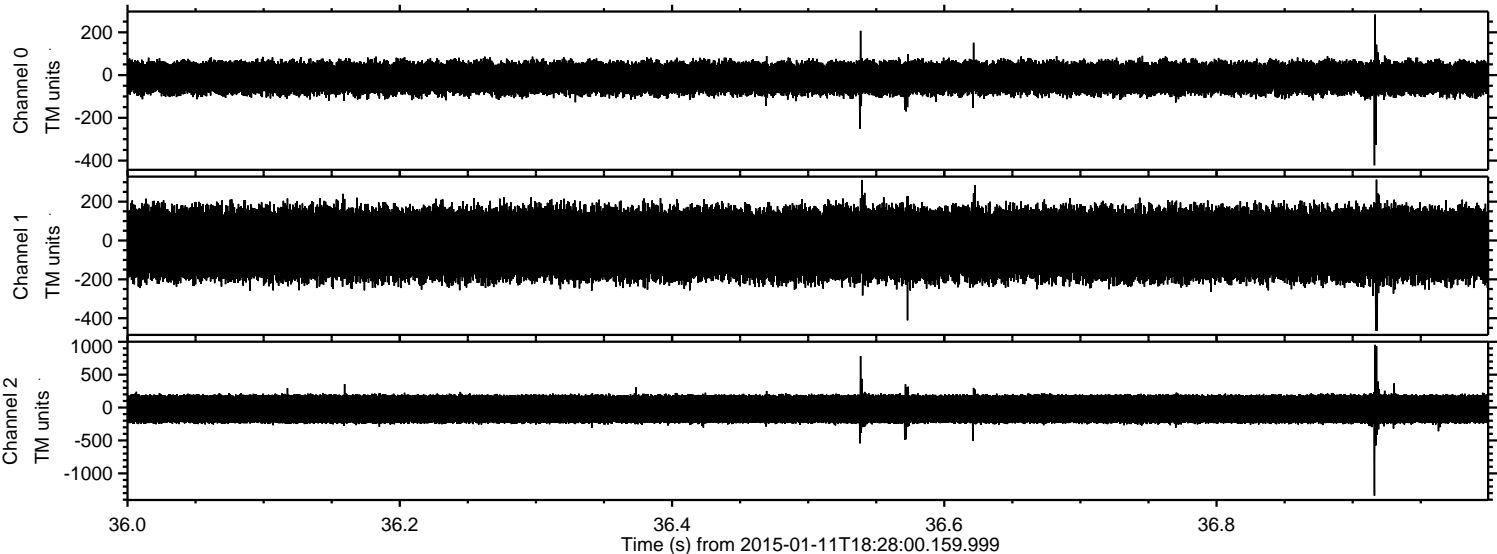

ELMAVAN 3D WAVEFORMS (Measured data sampled at 50 kHz) 49605 packets of 144 samples from 2015-01-11T18:28:00.159.999. Part 4/143

Processed Sun Jan 11 19:37:52 2015 by ELM ver.2012-10-06 from 001__elm20150111_182759__dat00.bin

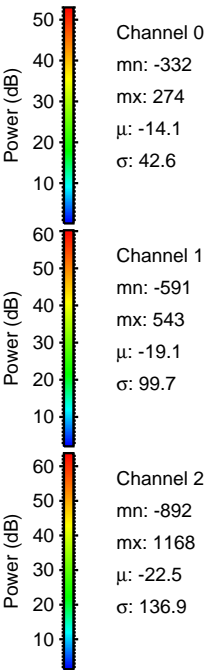
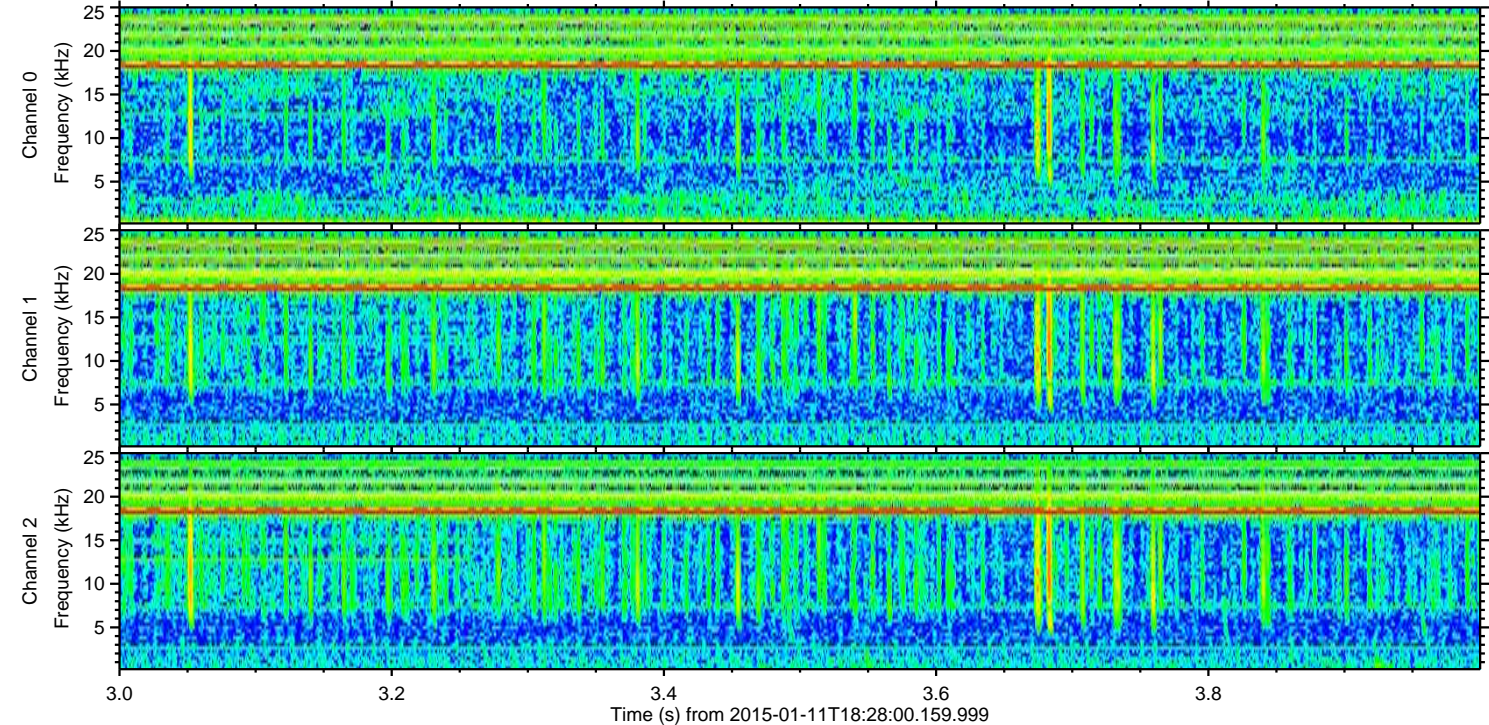
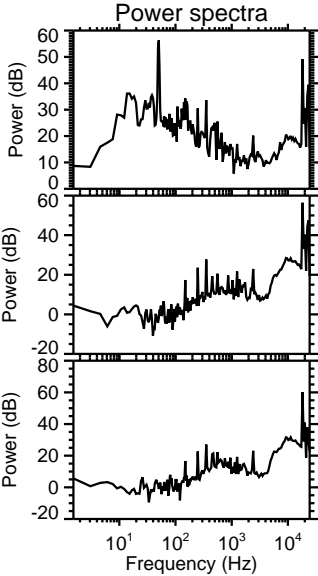
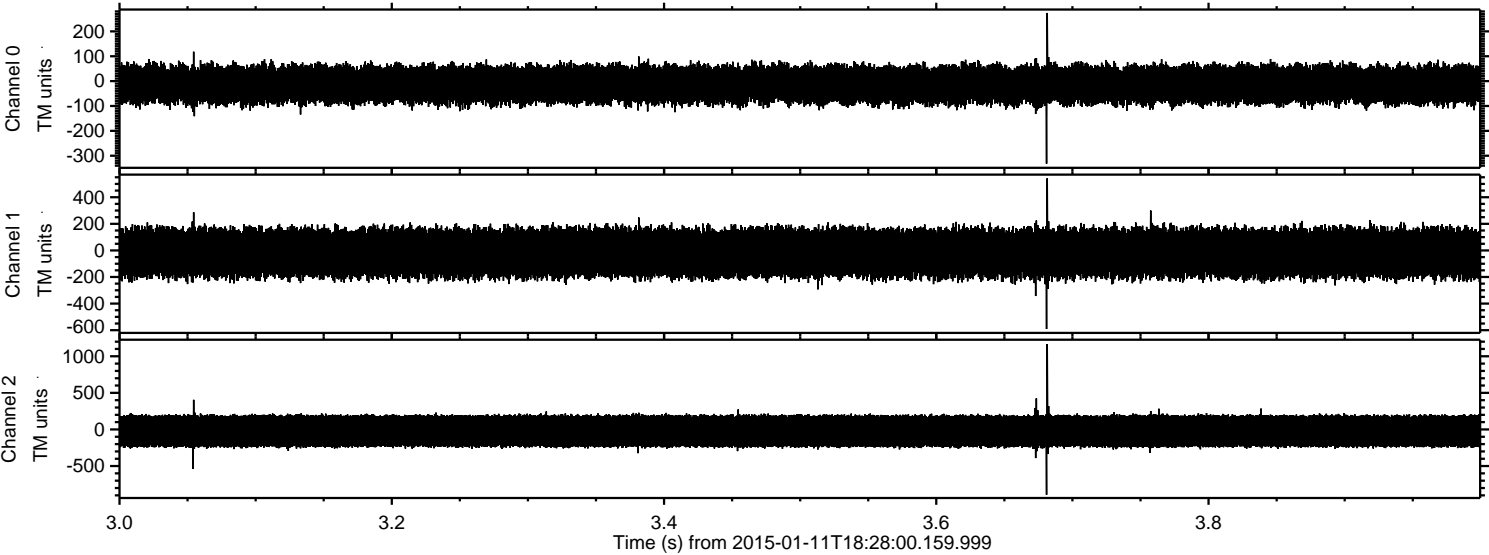

ELMAVAN 3D WAVEFORMS (Measured data sampled at 50 kHz) 49605 packets of 144 samples from 2015-01-11T18:28:00.159.999. Part 43/143

Processed Sun Jan 11 19:37:53 2015 by ELM ver.2012-10-06 from 001__elm20150111_182759__dat00.bin

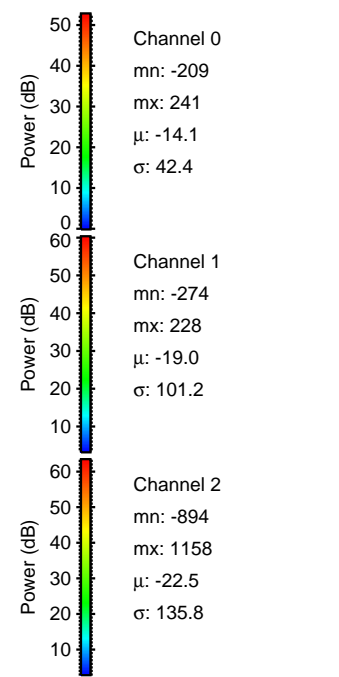
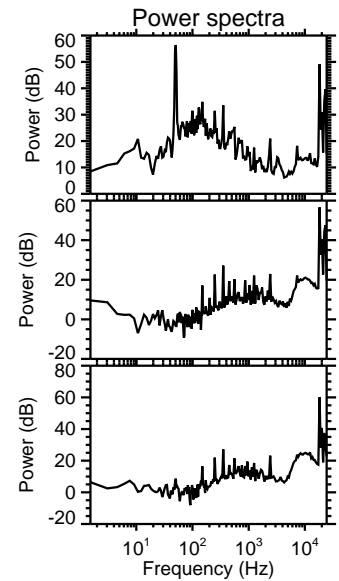
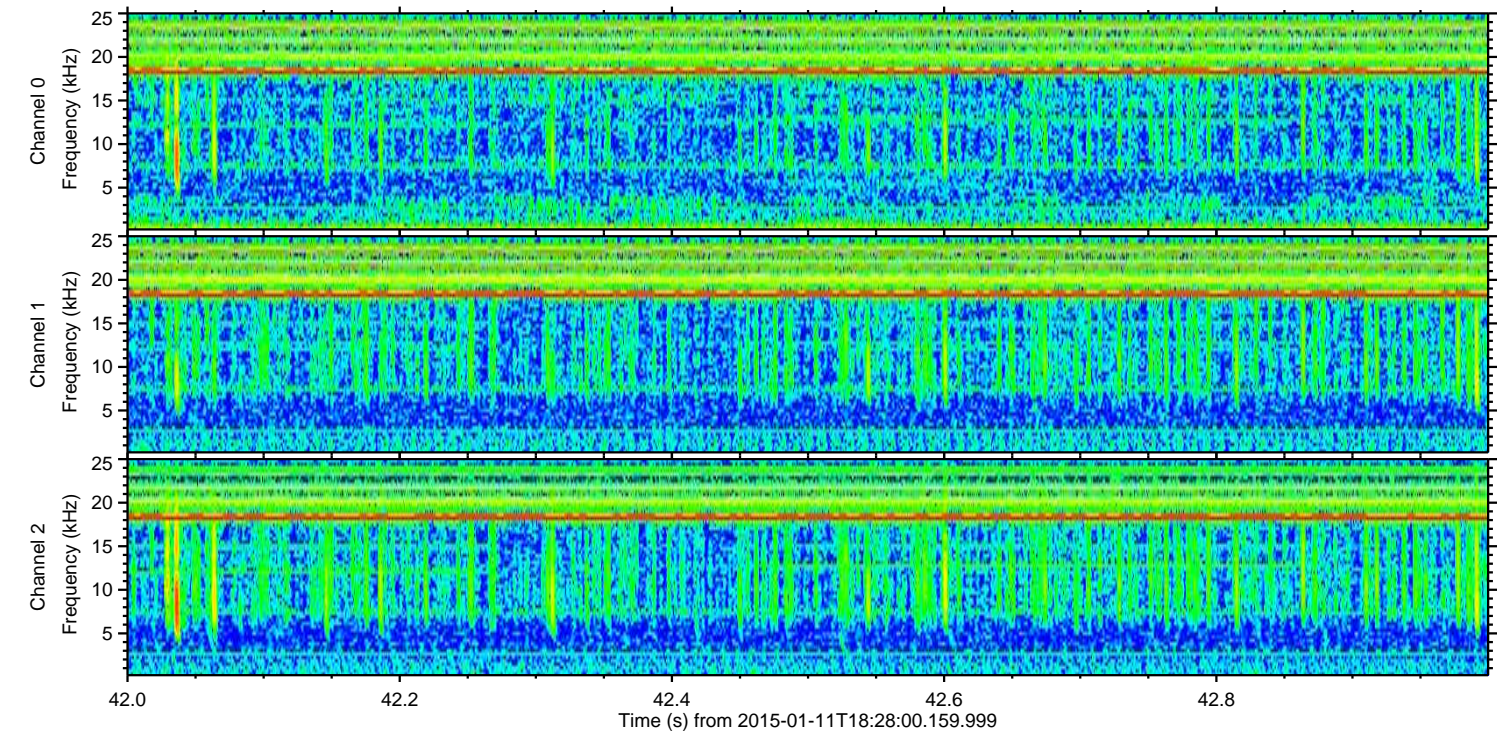
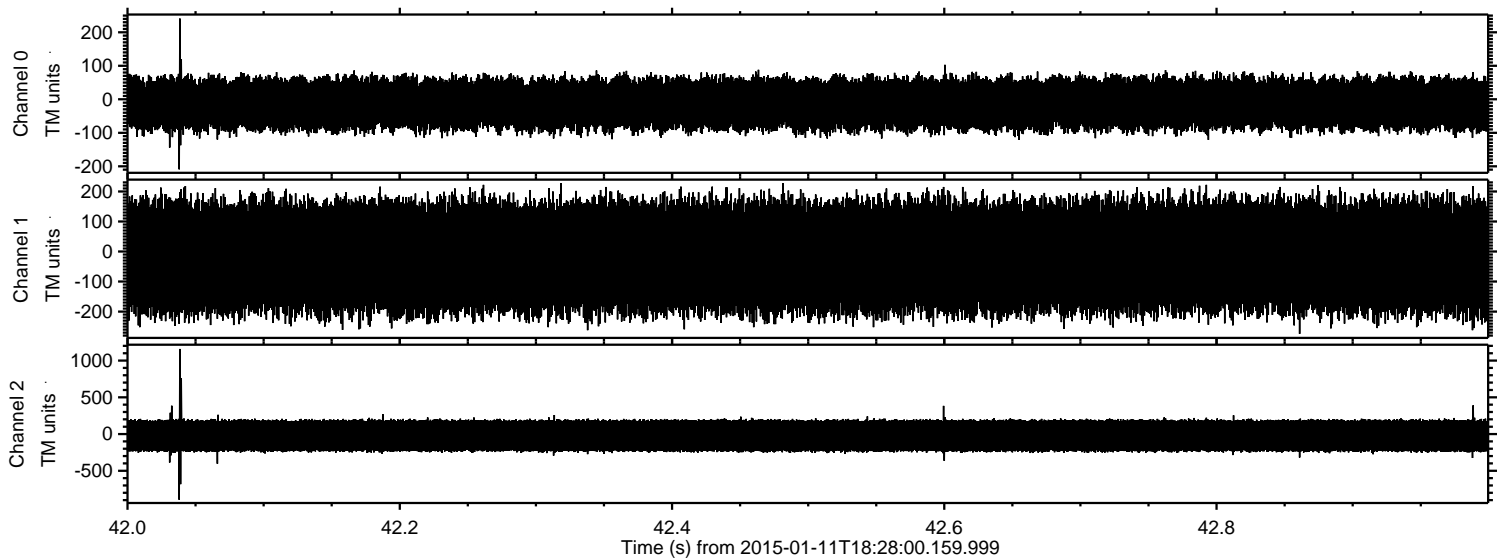

Processed Sun Jan 11 19:37:54 2015 by ELM ver.2012-10-06 from 001__elm20150111_182759__dat00.bin

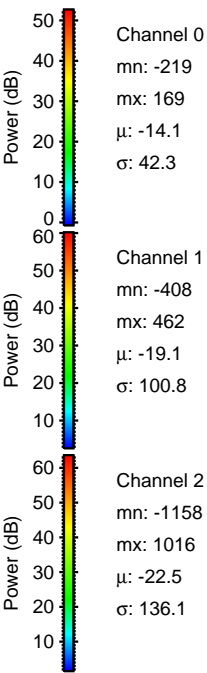
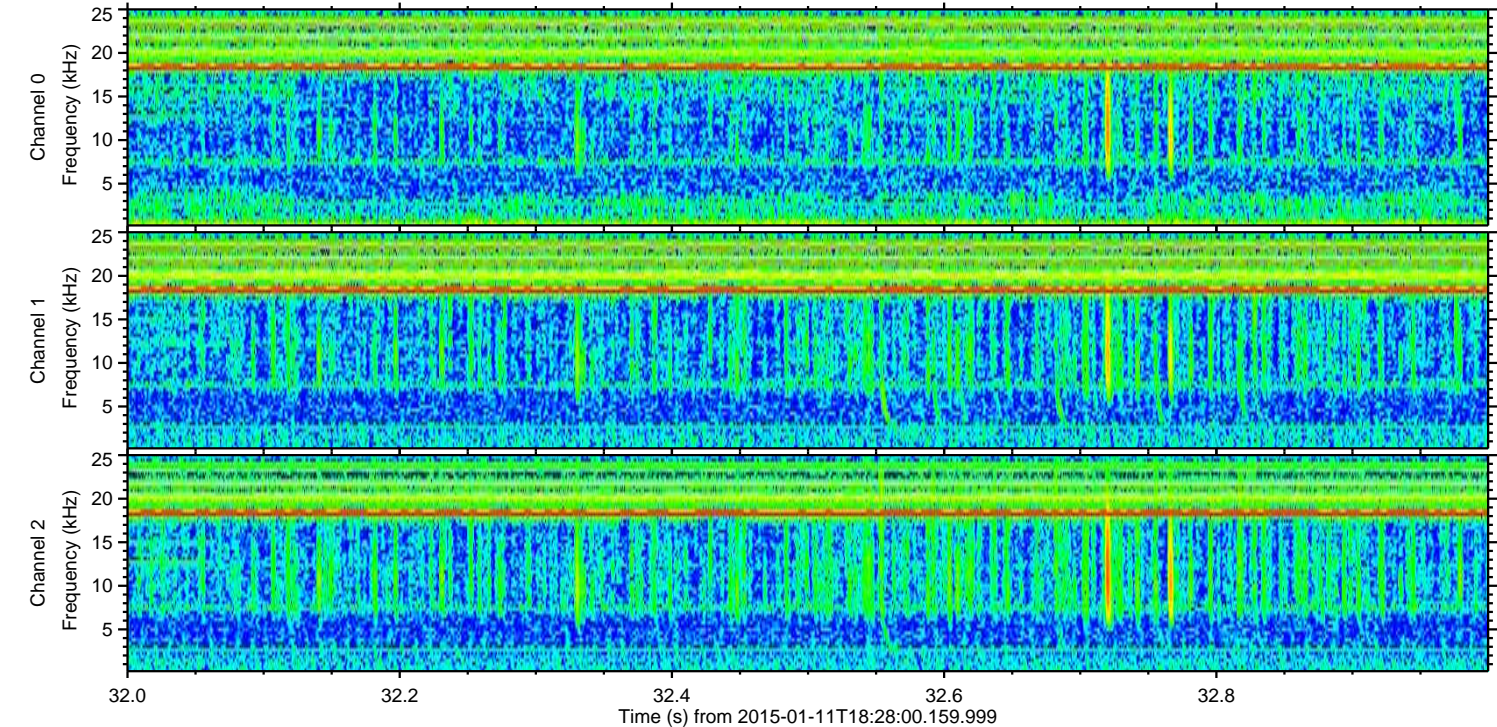
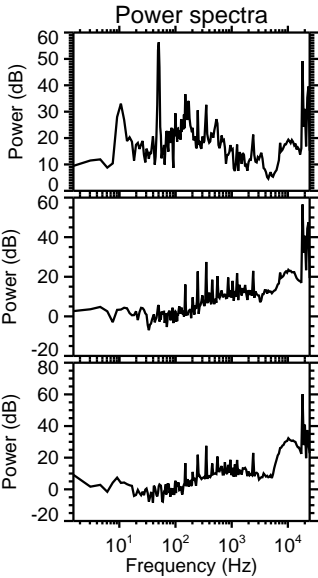
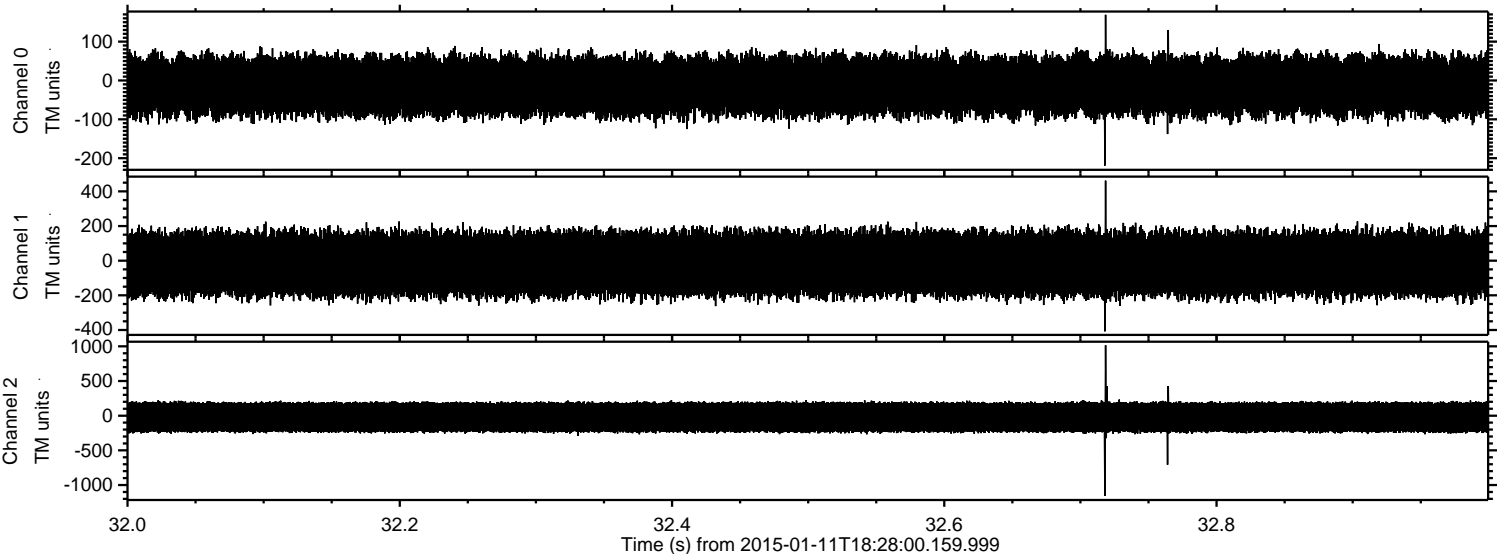

Processed Sun Jan 11 19:37:55 2015 by ELM ver.2012-10-06 from 001__elm20150111_182759__dat00.bin

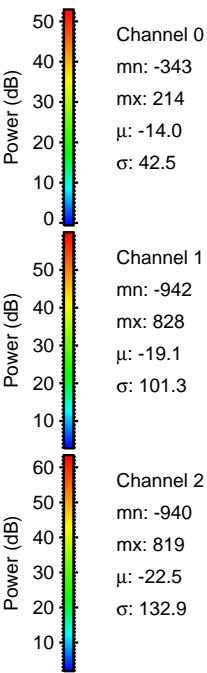
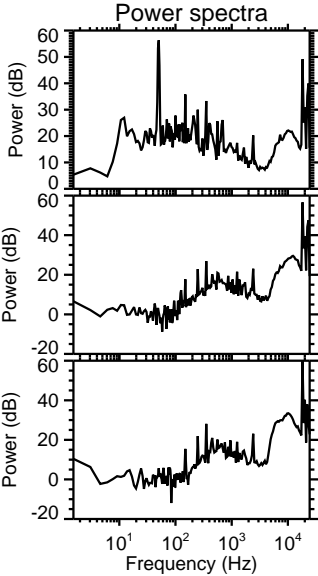
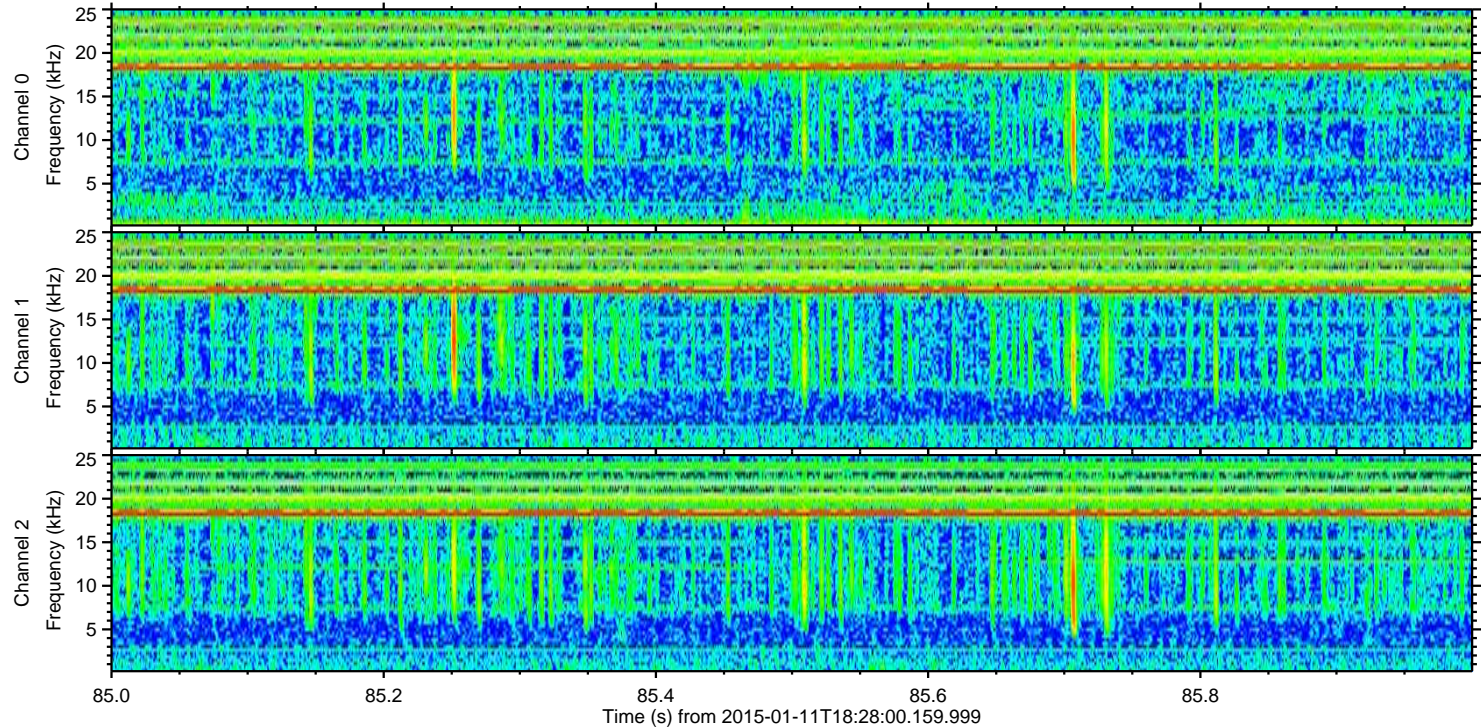
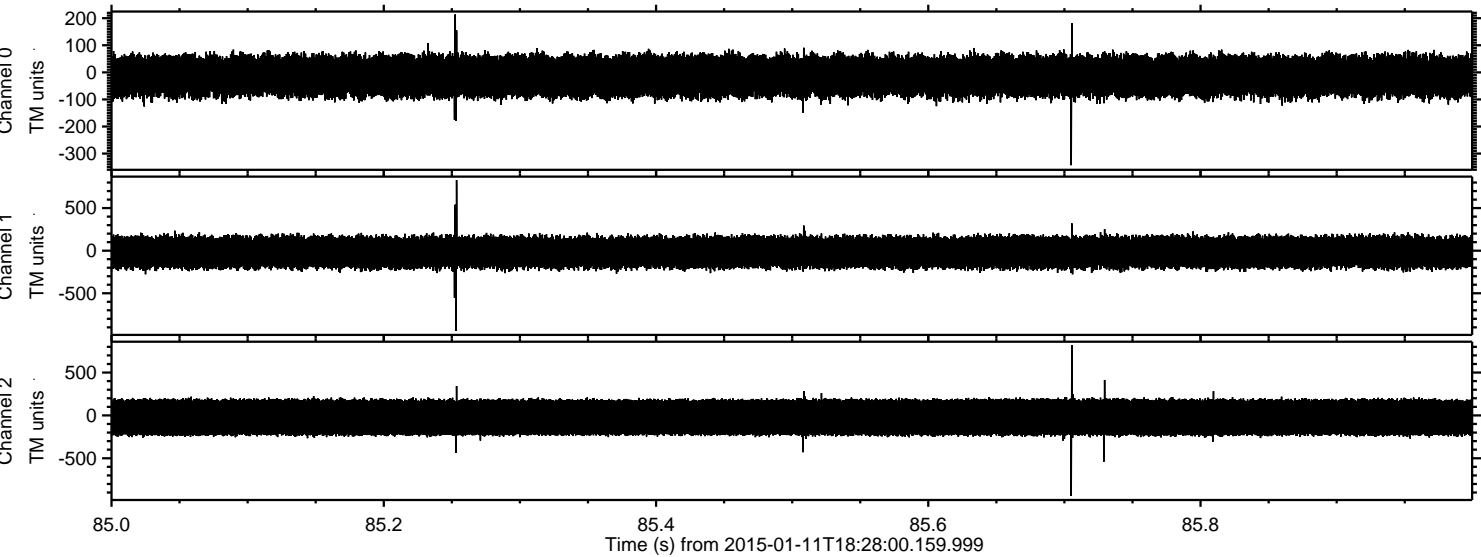

Channel 0
mn: -343
mx: 214
 μ : -14.0
 σ : 42.5

Channel 1
mn: -942
mx: 828
 μ : -19.1
 σ : 101.3

Channel 2
mn: -940
mx: 819
 μ : -22.5
 σ : 132.9

ELMAVAN 3D WAVEFORMS (Measured data sampled at 50 kHz) 49605 packets of 144 samples from 2015-01-11T18:28:00.159.999. Part 130/143

Processed Sun Jan 11 19:37:56 2015 by ELM ver.2012-10-06 from 001__elm20150111_182759__dat00.bin

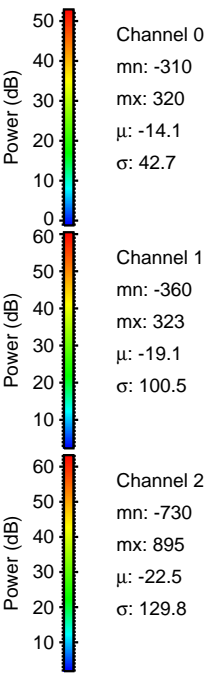
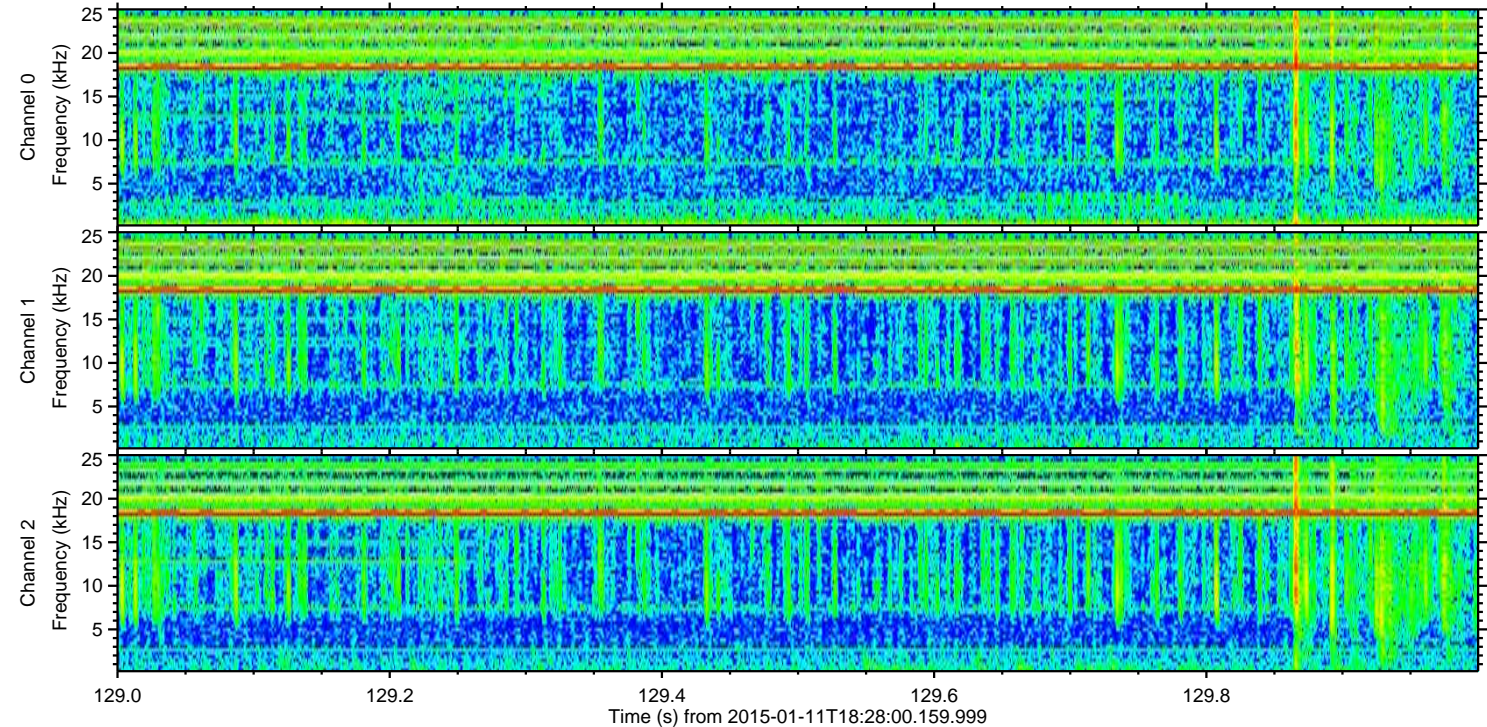
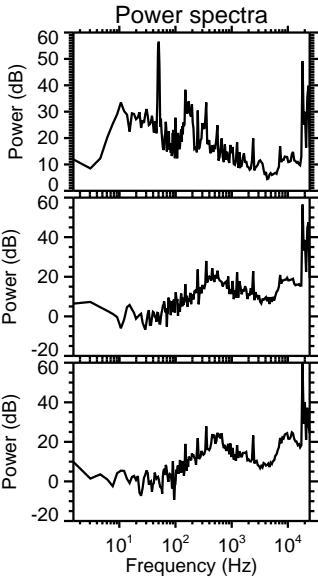
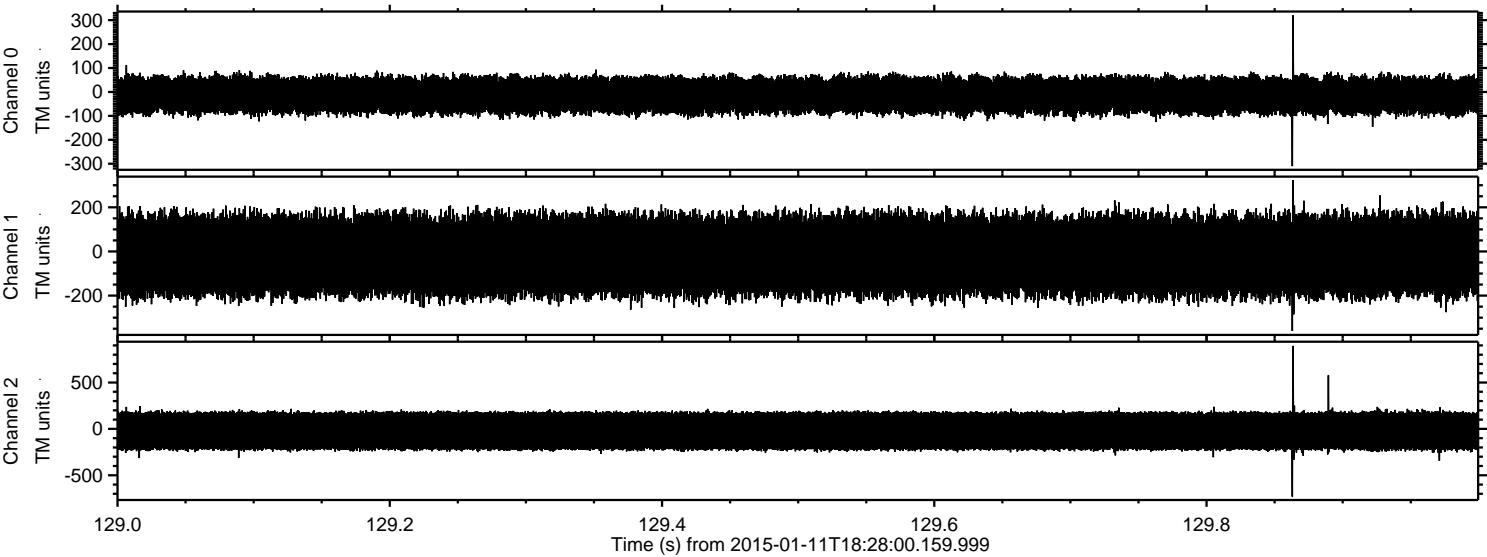

ELMAVAN 3D WAVEFORMS (Measured data sampled at 50 kHz) 49605 packets of 144 samples from 2015-01-11T18:28:00.159.999. Part 80/143

Processed Sun Jan 11 19:37:57 2015 by ELM ver.2012-10-06 from 001__elm20150111_182759__dat00.bin

