

ELMAVAN 3D WAVEFORMS (Measured data sampled at 50 kHz) 49801 packets of 144 samples from 2015-01-11T18:17:59.829.000.

Processed Sun Jan 11 19:26:12 2015 by ELM ver.2012-10-06 from 001\_\_elm20150111\_181758\_\_dat00.bin

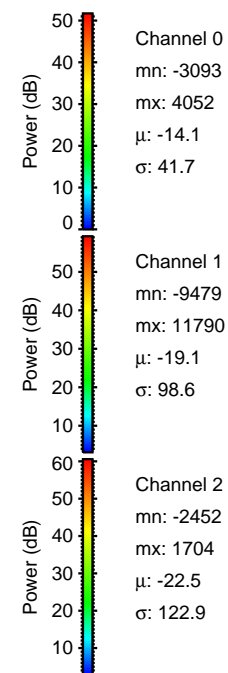

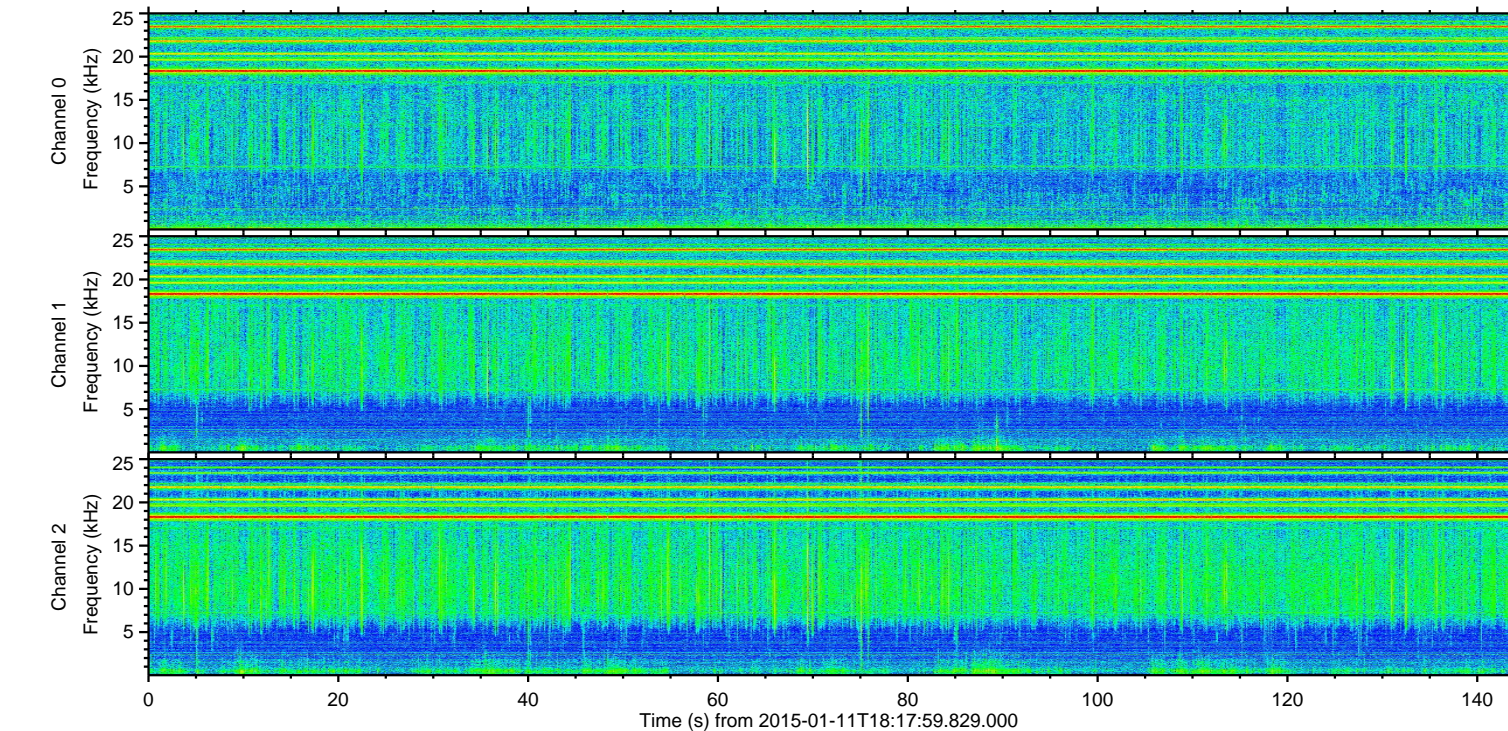
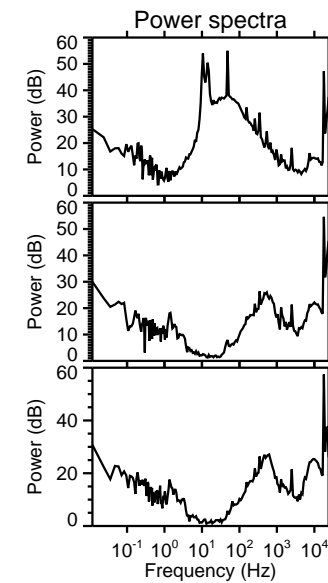
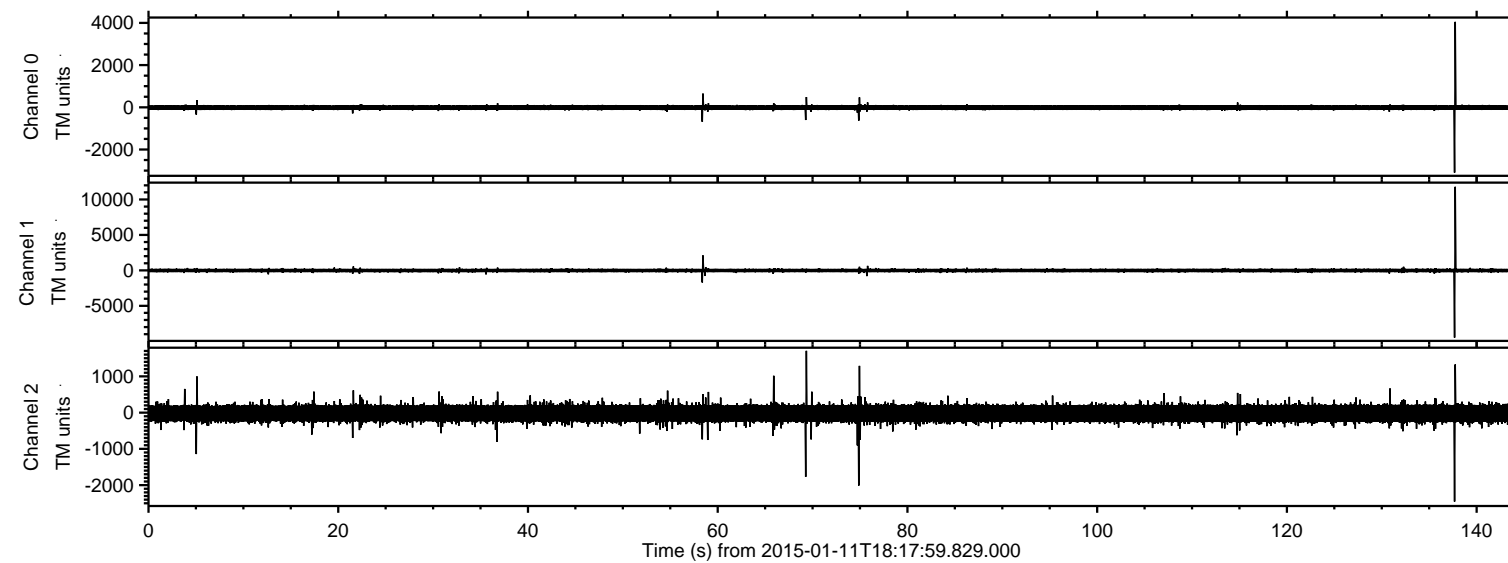

ELMAVAN 3D WAVEFORMS (Measured data sampled at 50 kHz) 49801 packets of 144 samples from 2015-01-11T18:17:59.829.000. Part 138/144

Processed Sun Jan 11 19:26:24 2015 by ELM ver.2012-10-06 from 001\_\_elm20150111\_181758\_\_dat00.bin

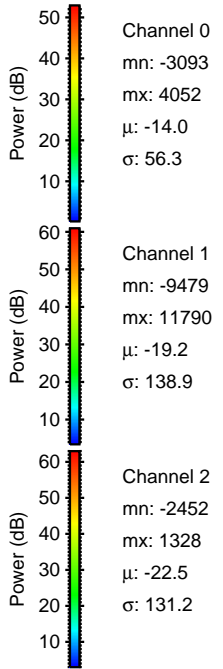
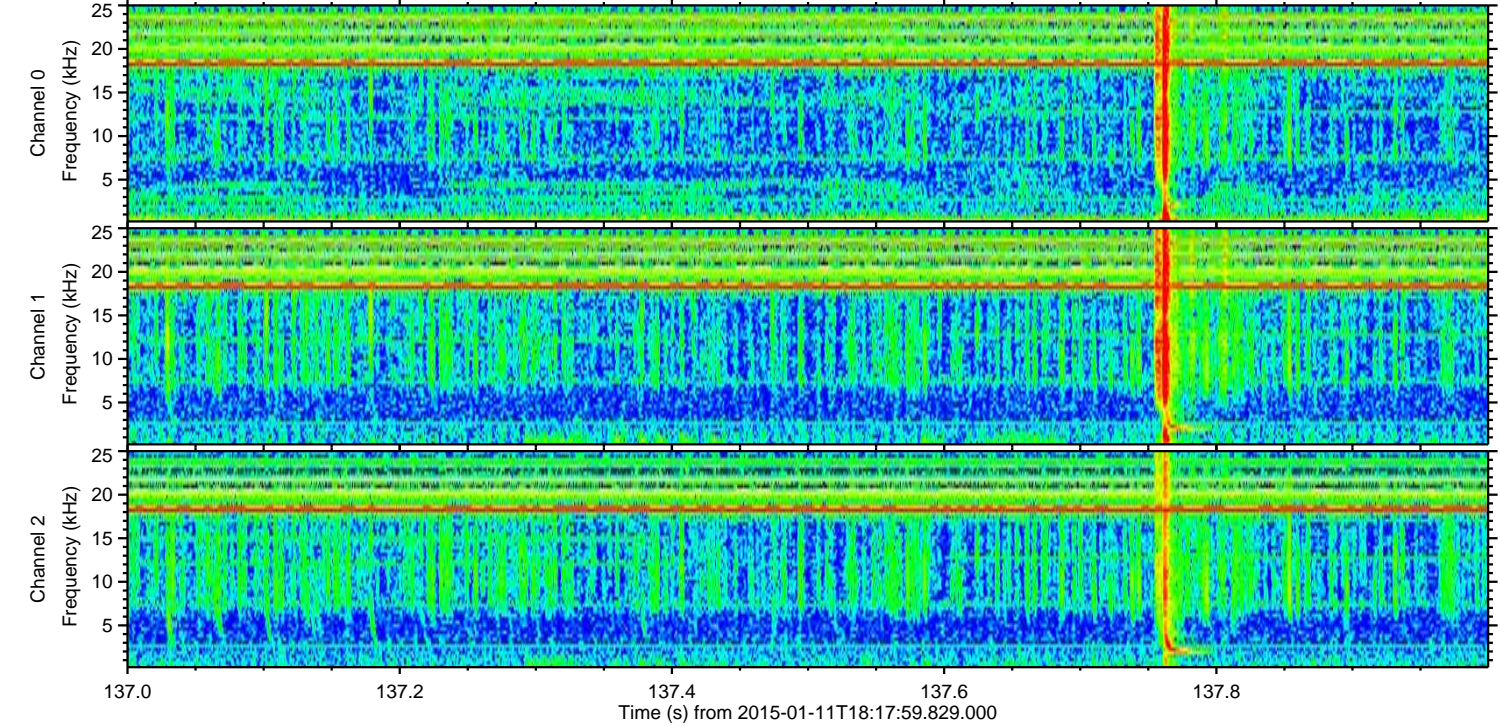
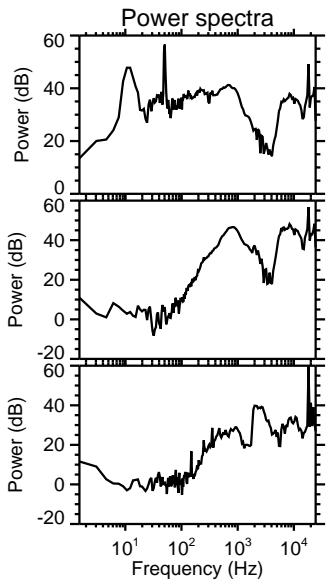
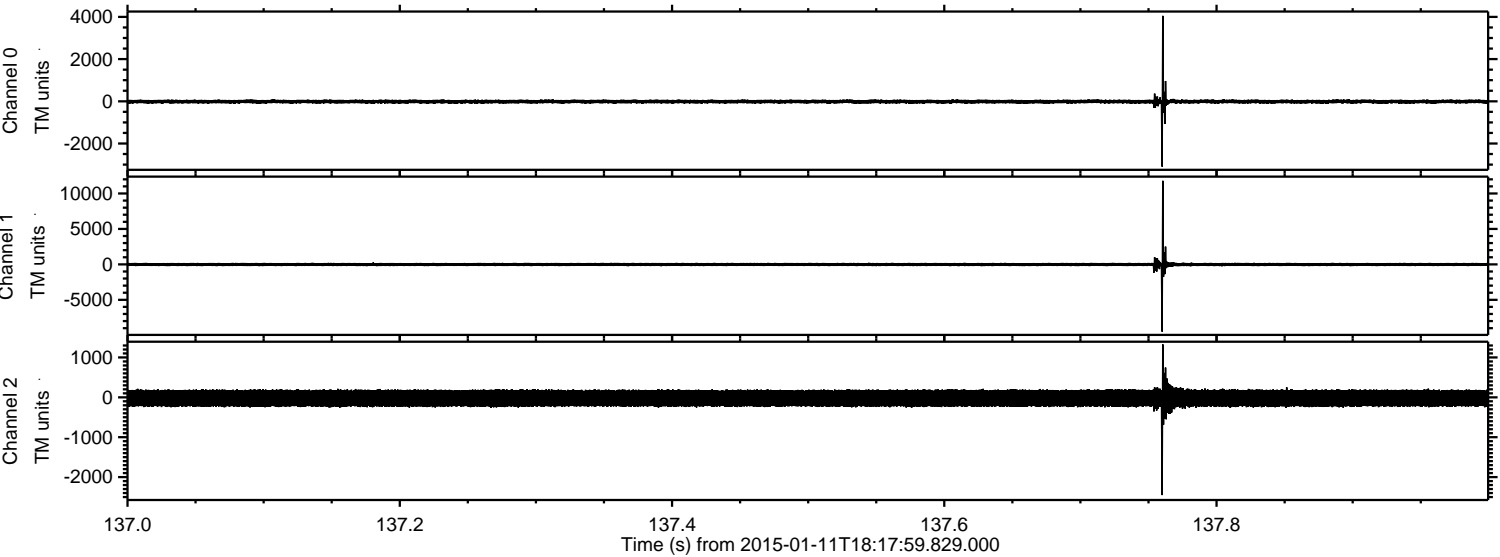



Processed Sun Jan 11 19:26:25 2015 by ELM ver.2012-10-06 from 001\_\_elm20150111\_181758\_\_dat00.bin

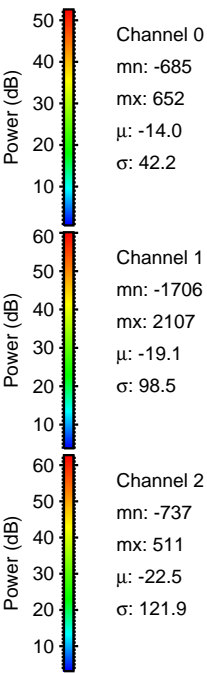
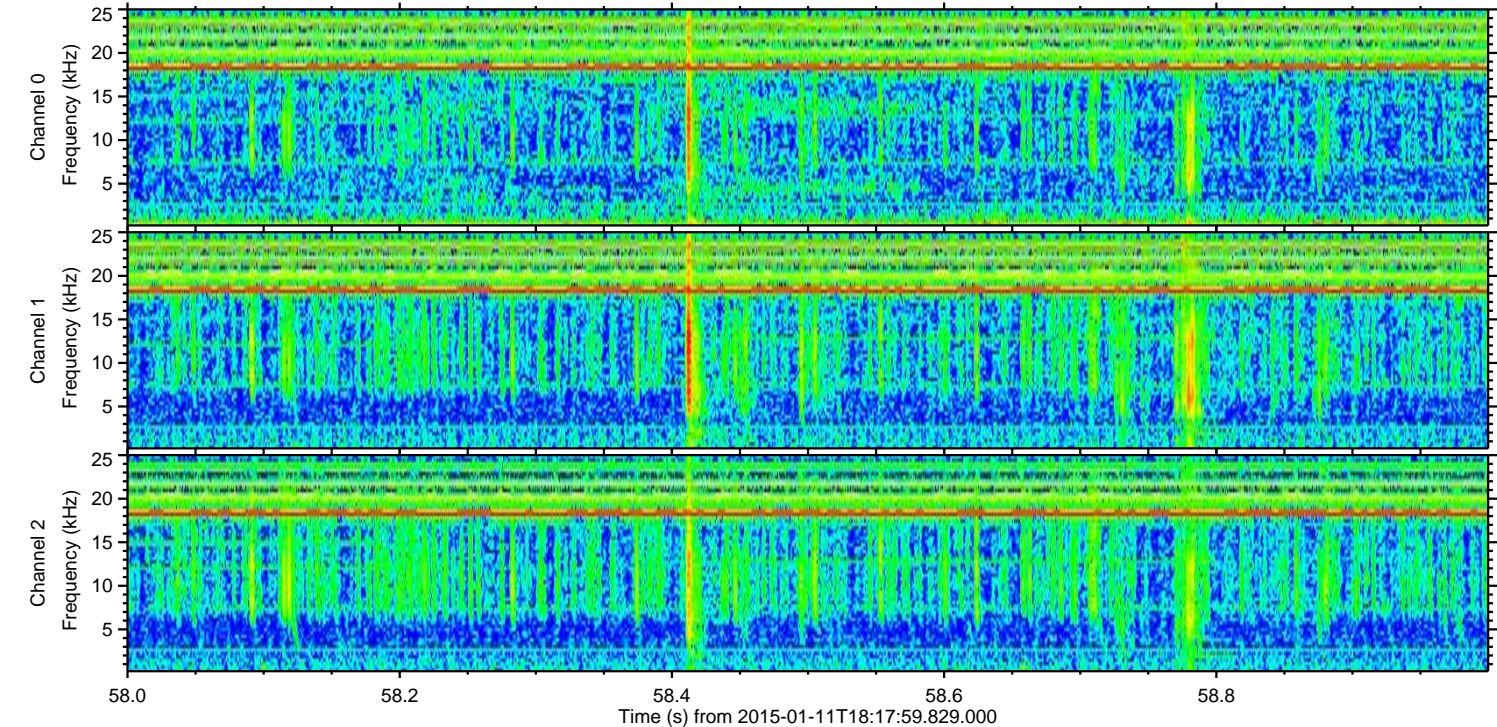
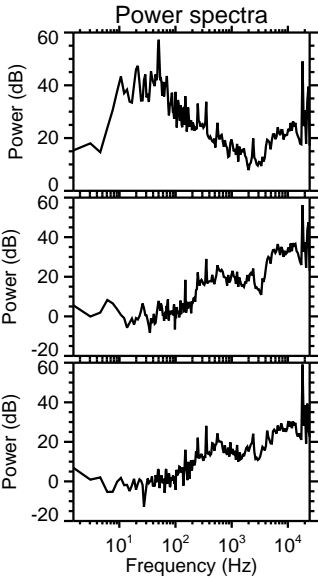
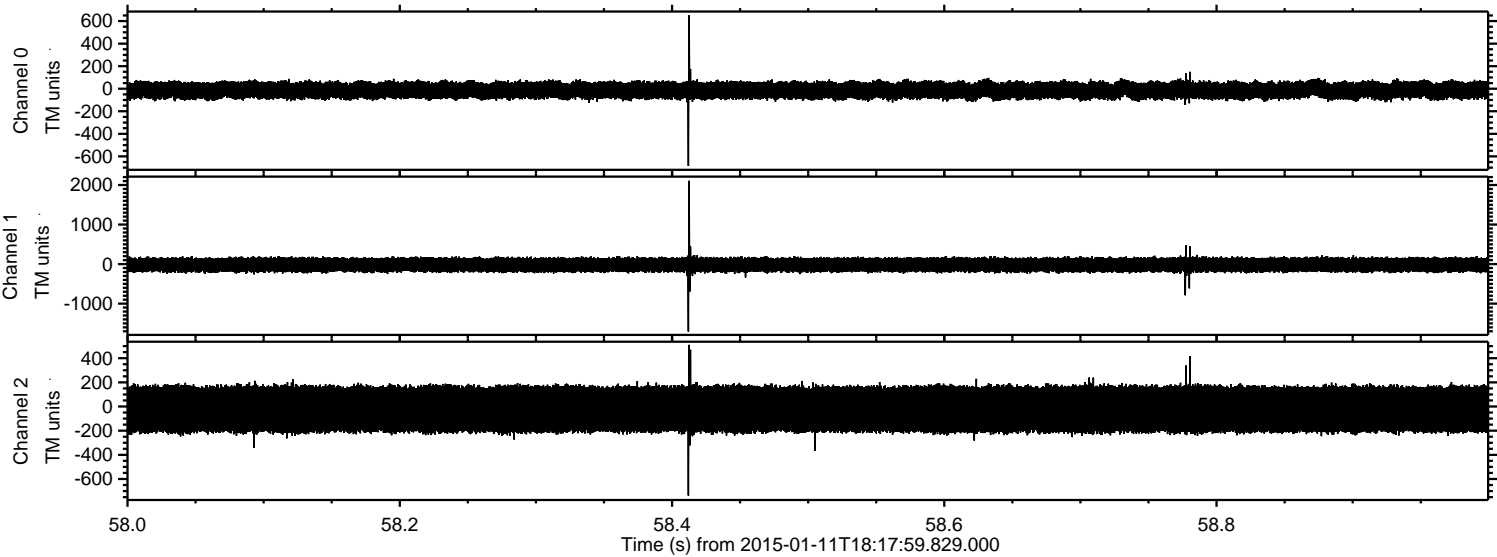



Processed Sun Jan 11 19:26:26 2015 by ELM ver.2012-10-06 from 001\_\_elm20150111\_181758\_\_dat00.bin

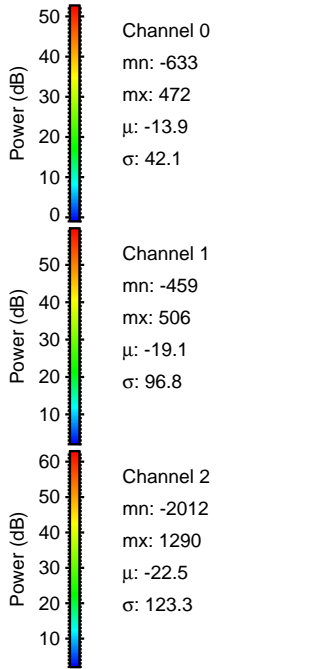
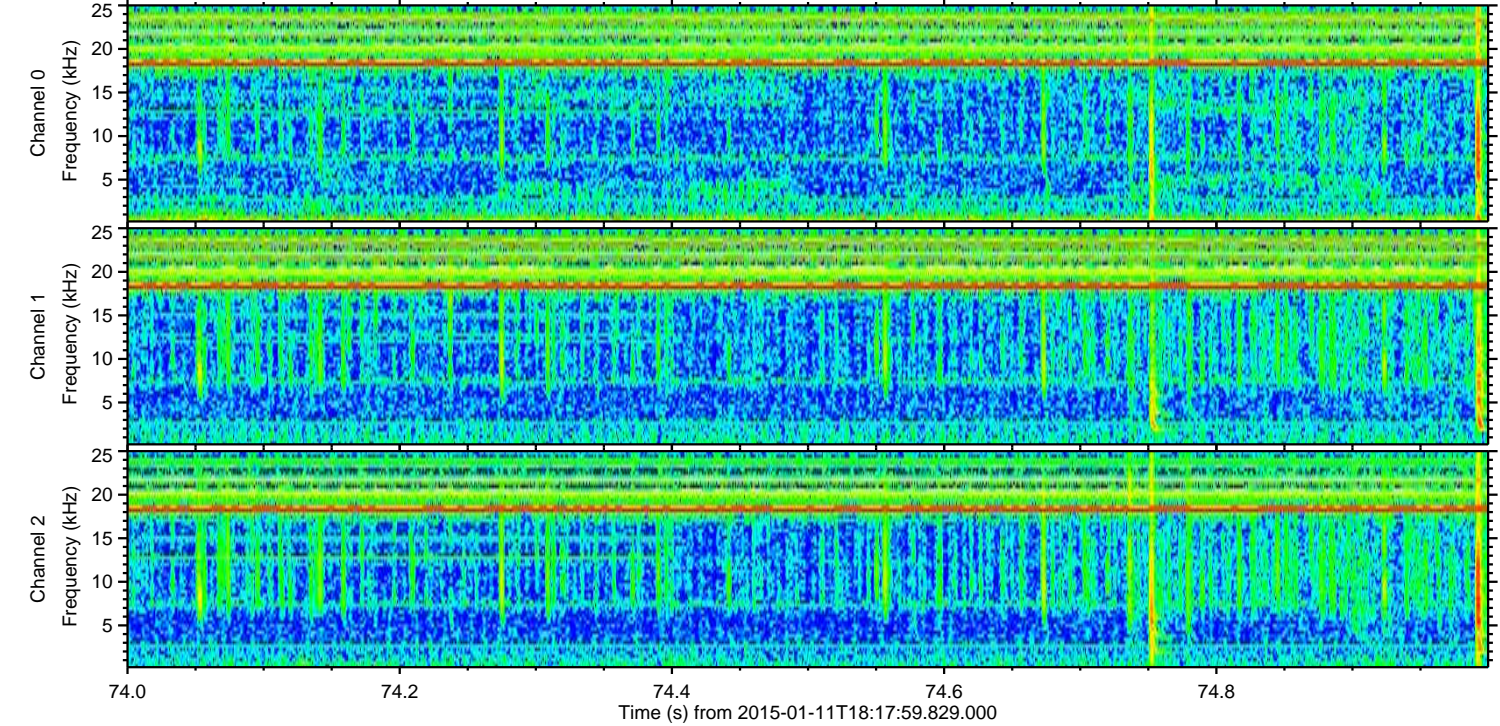
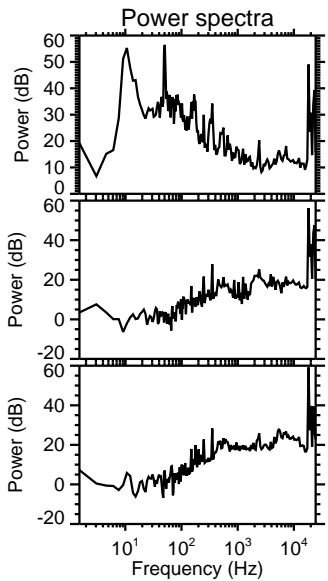
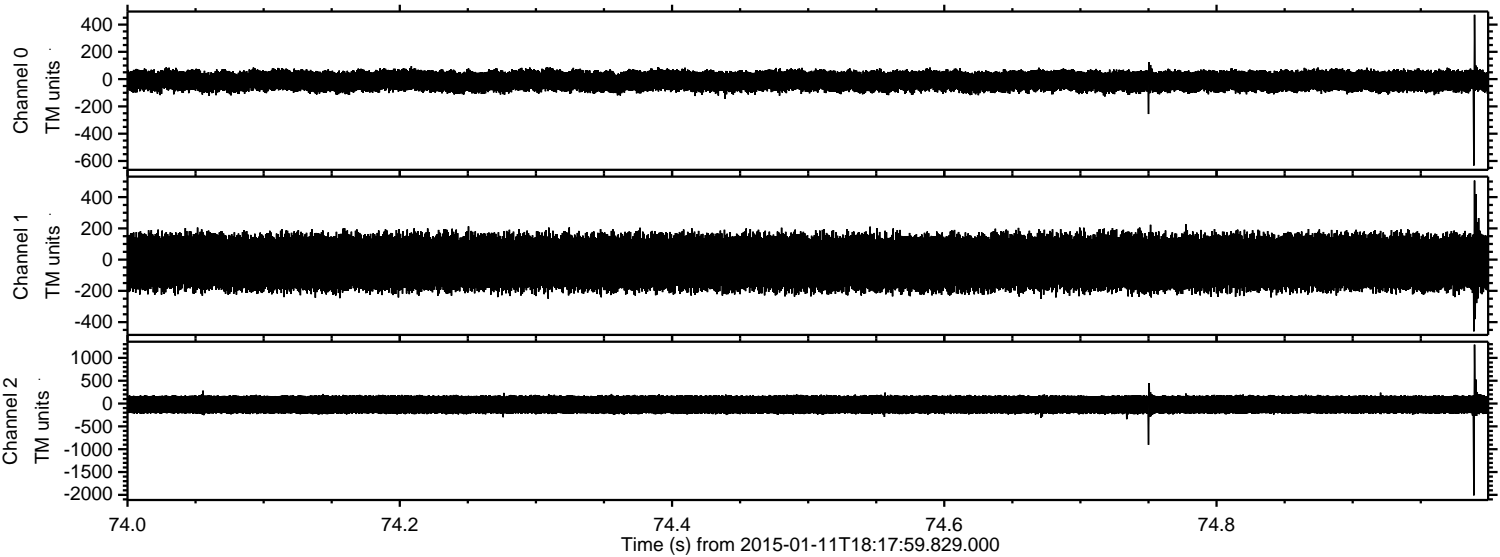



ELMAVAN 3D WAVEFORMS (Measured data sampled at 50 kHz) 49801 packets of 144 samples from 2015-01-11T18:17:59.829.000. Part 70/144

Processed Sun Jan 11 19:26:27 2015 by ELM ver.2012-10-06 from 001\_\_elm20150111\_181758\_\_dat00.bin

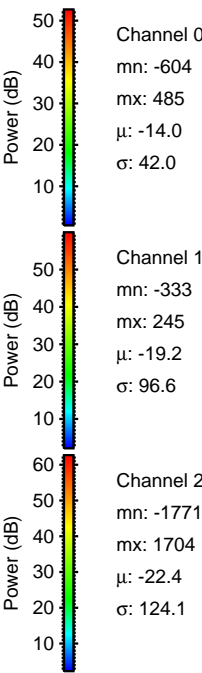
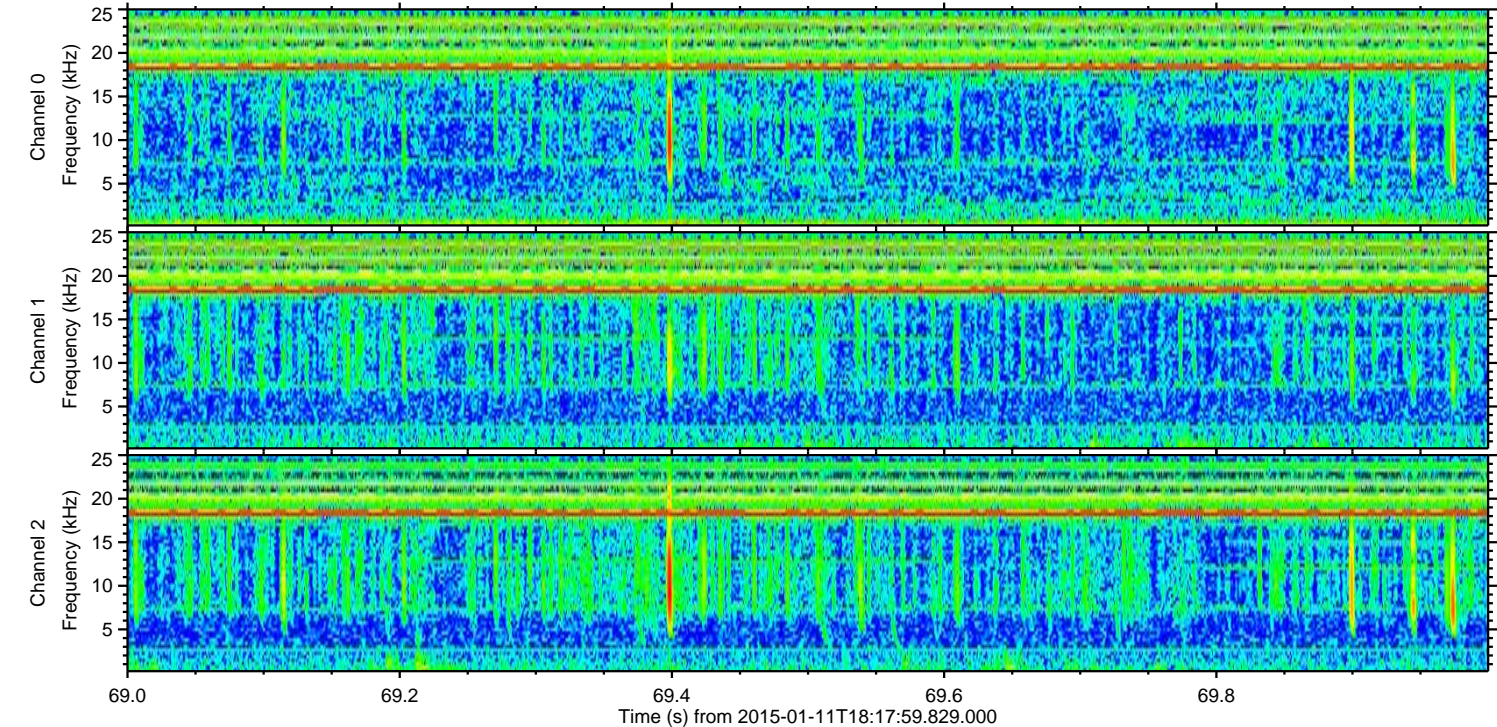
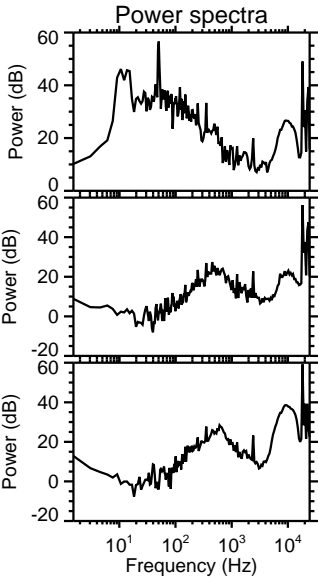
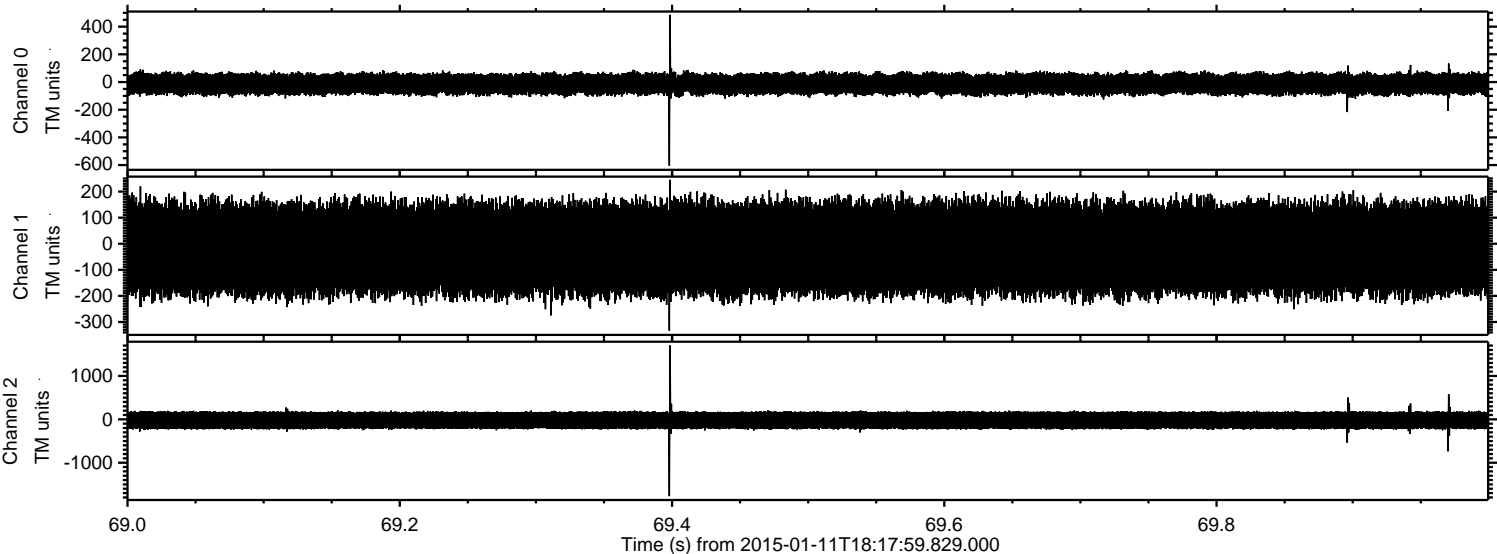



ELMAVAN 3D WAVEFORMS (Measured data sampled at 50 kHz) 49801 packets of 144 samples from 2015-01-11T18:17:59.829.000. Part 6/144

Processed Sun Jan 11 19:26:28 2015 by ELM ver.2012-10-06 from 001\_\_elm20150111\_181758\_\_dat00.bin

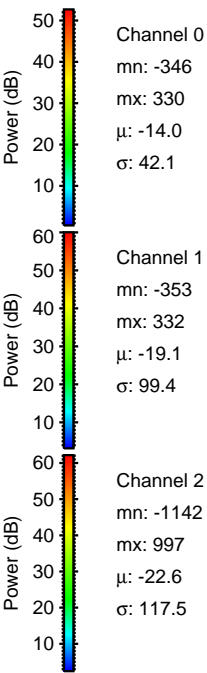
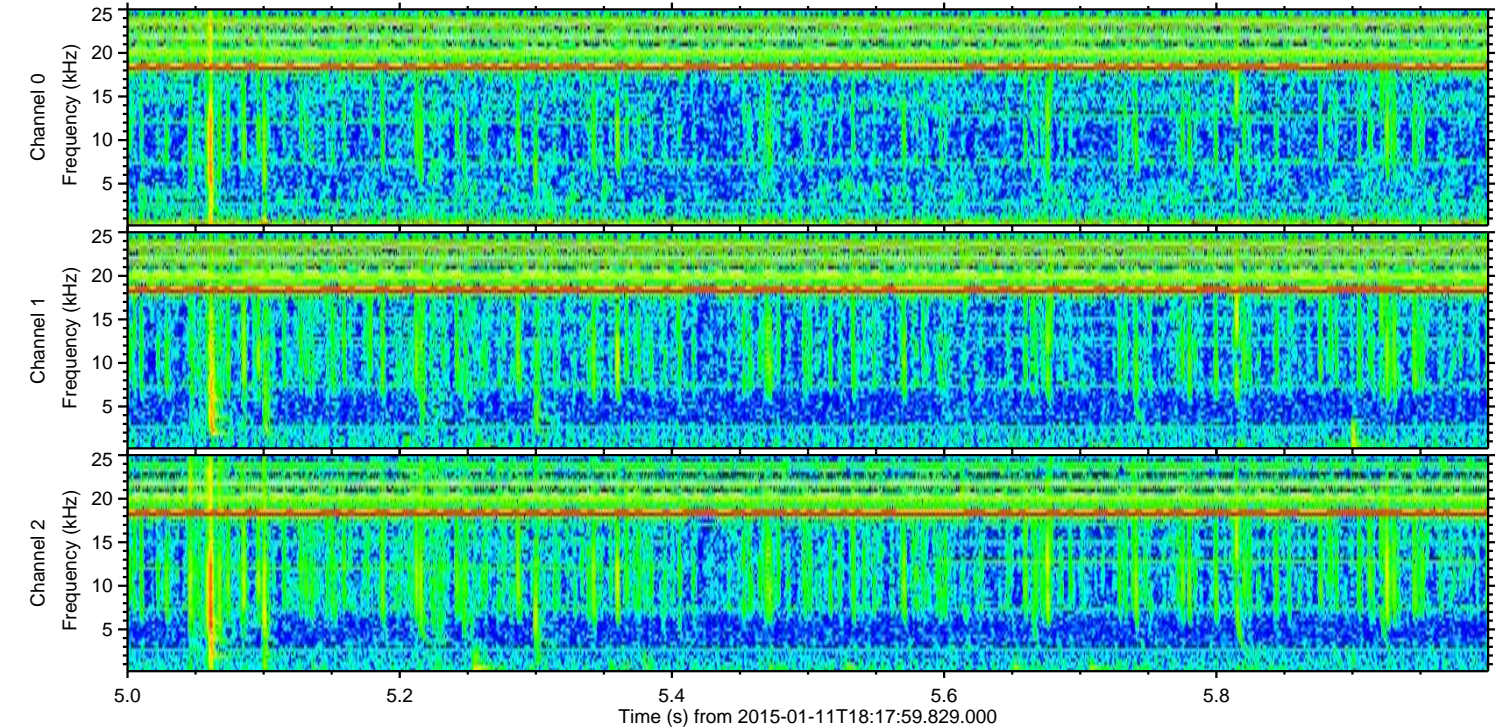
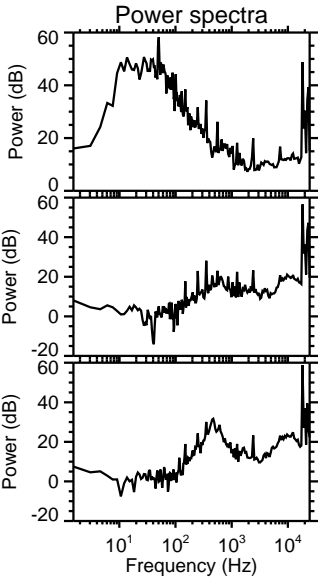
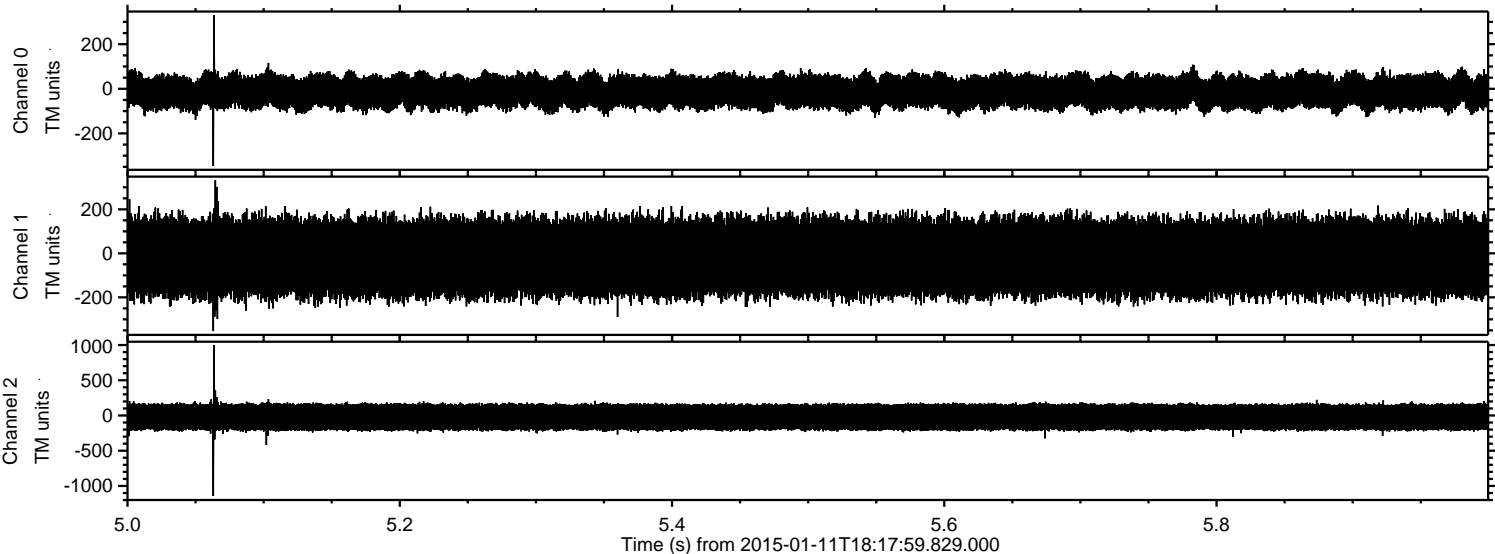



ELMAVAN 3D WAVEFORMS (Measured data sampled at 50 kHz) 49801 packets of 144 samples from 2015-01-11T18:17:59.829.000. Part 66/144

Processed Sun Jan 11 19:26:29 2015 by ELM ver.2012-10-06 from 001\_\_elm20150111\_181758\_\_dat00.bin

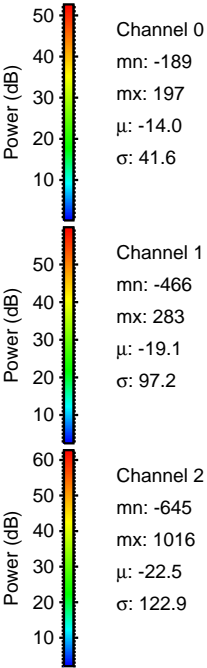
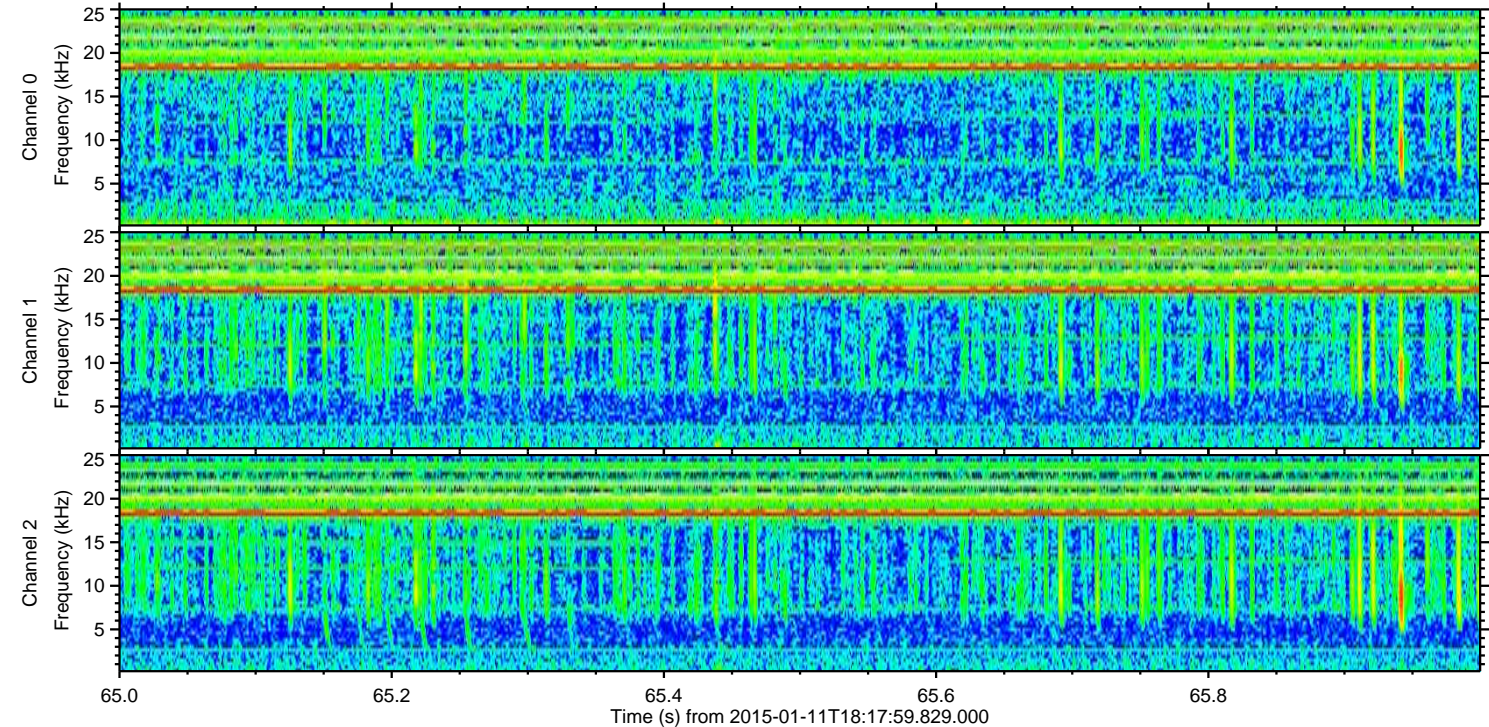
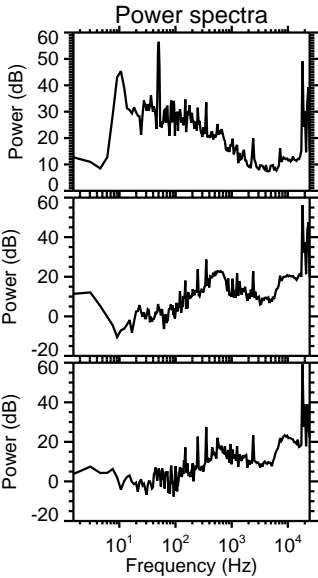
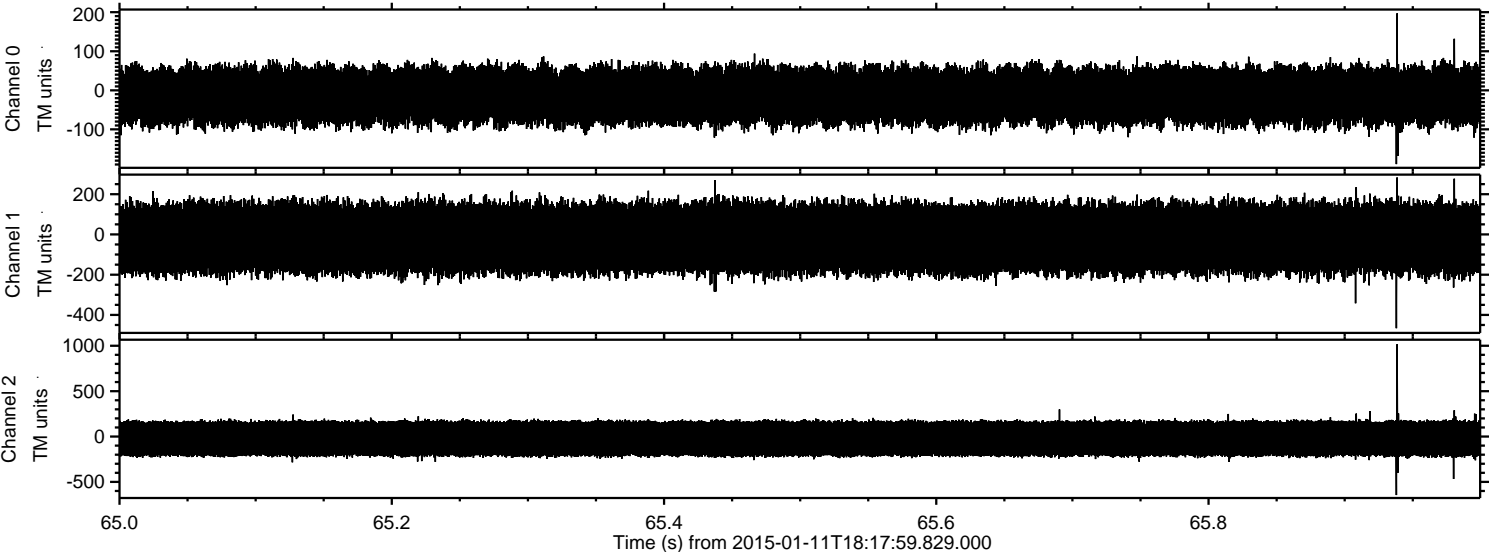



ELMAVAN 3D WAVEFORMS (Measured data sampled at 50 kHz) 49801 packets of 144 samples from 2015-01-11T18:17:59.829.000. Part 76/144

Processed Sun Jan 11 19:26:30 2015 by ELM ver.2012-10-06 from 001\_\_elm20150111\_181758\_\_dat00.bin

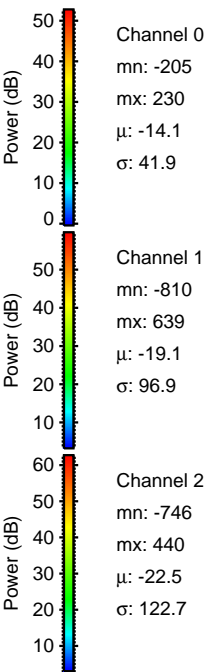
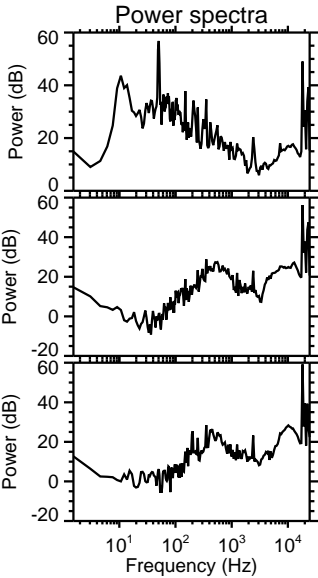
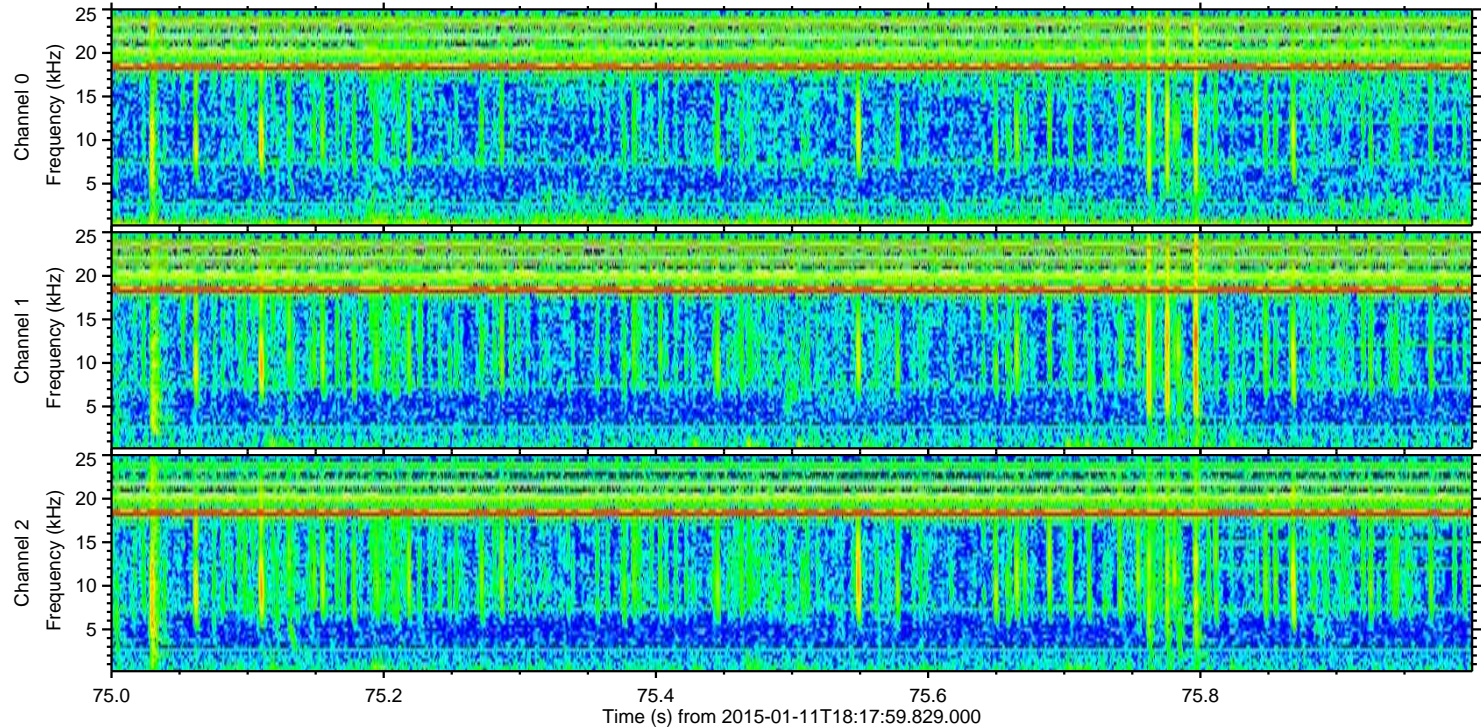
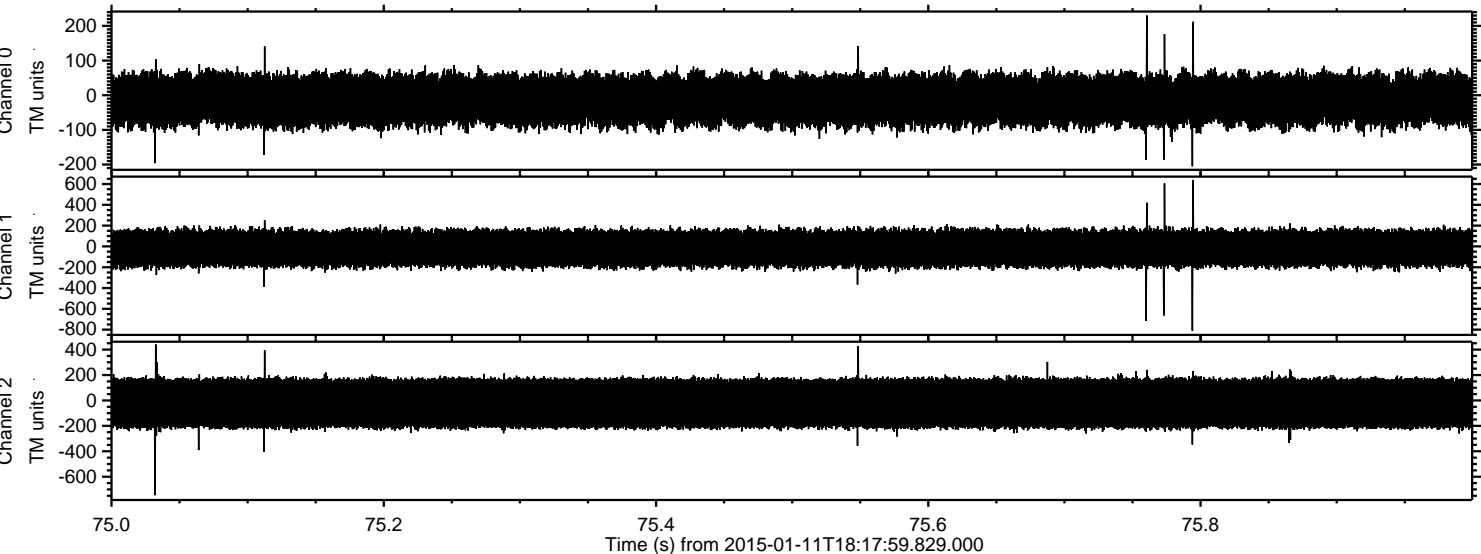

Channel 0  
mn: -205  
mx: 230  
 $\mu$ : -14.1  
 $\sigma$ : 41.9

Channel 1  
mn: -810  
mx: 639  
 $\mu$ : -19.1  
 $\sigma$ : 96.9

Channel 2  
mn: -746  
mx: 440  
 $\mu$ : -22.5  
 $\sigma$ : 122.7



ELMAVAN 3D WAVEFORMS (Measured data sampled at 50 kHz) 49801 packets of 144 samples from 2015-01-11T18:17:59.829.000. Part 37/144

Processed Sun Jan 11 19:26:31 2015 by ELM ver.2012-10-06 from 001\_\_elm20150111\_181758\_\_dat00.bin

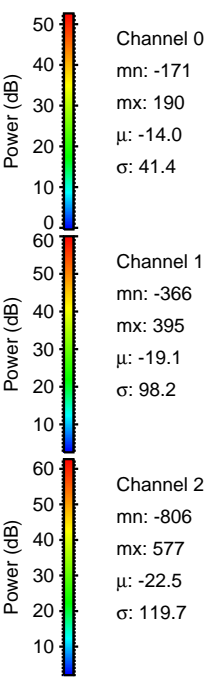
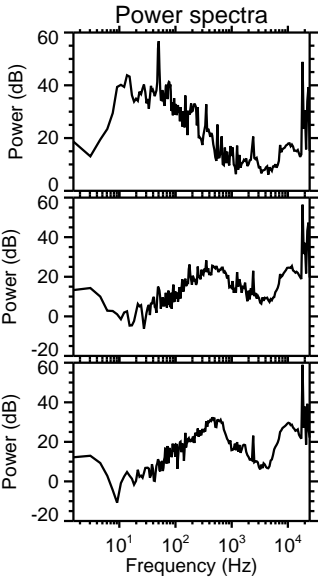
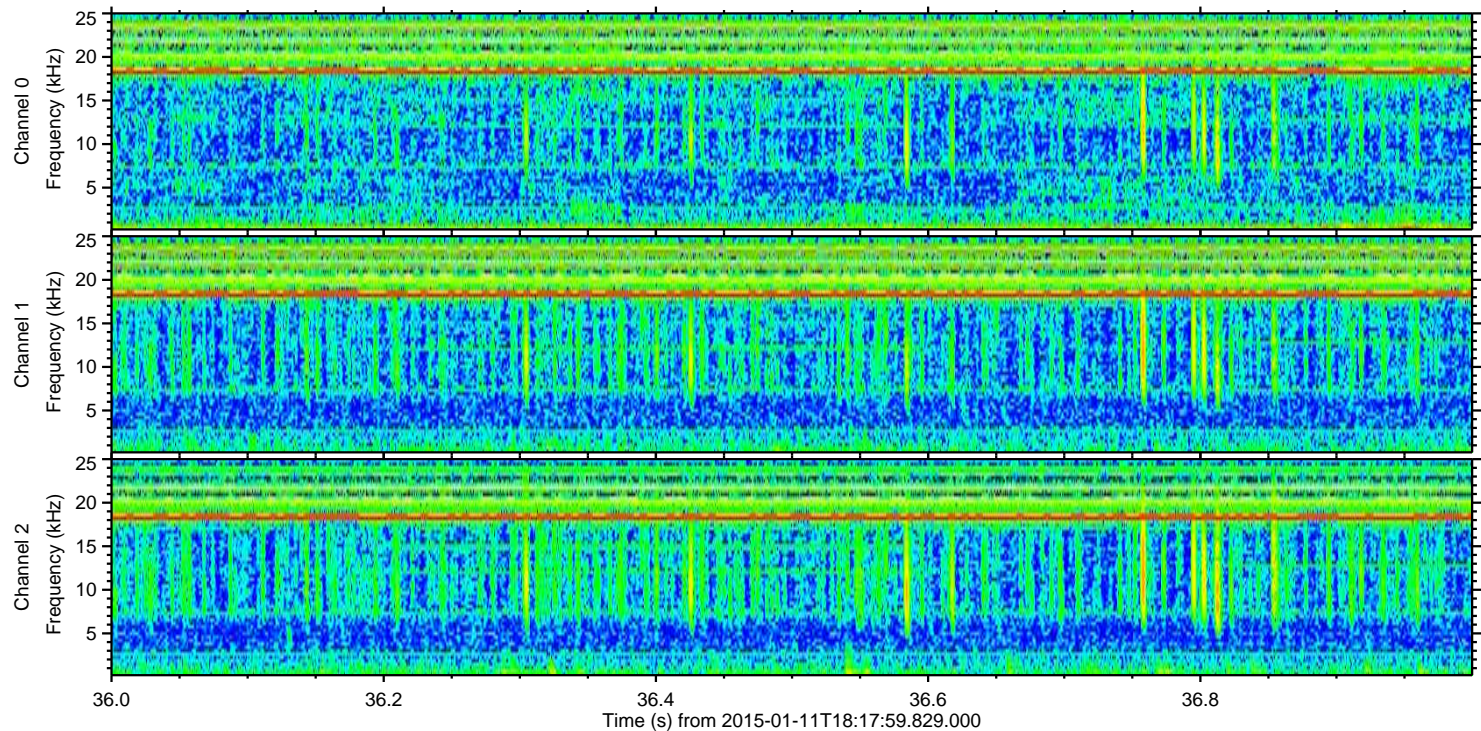
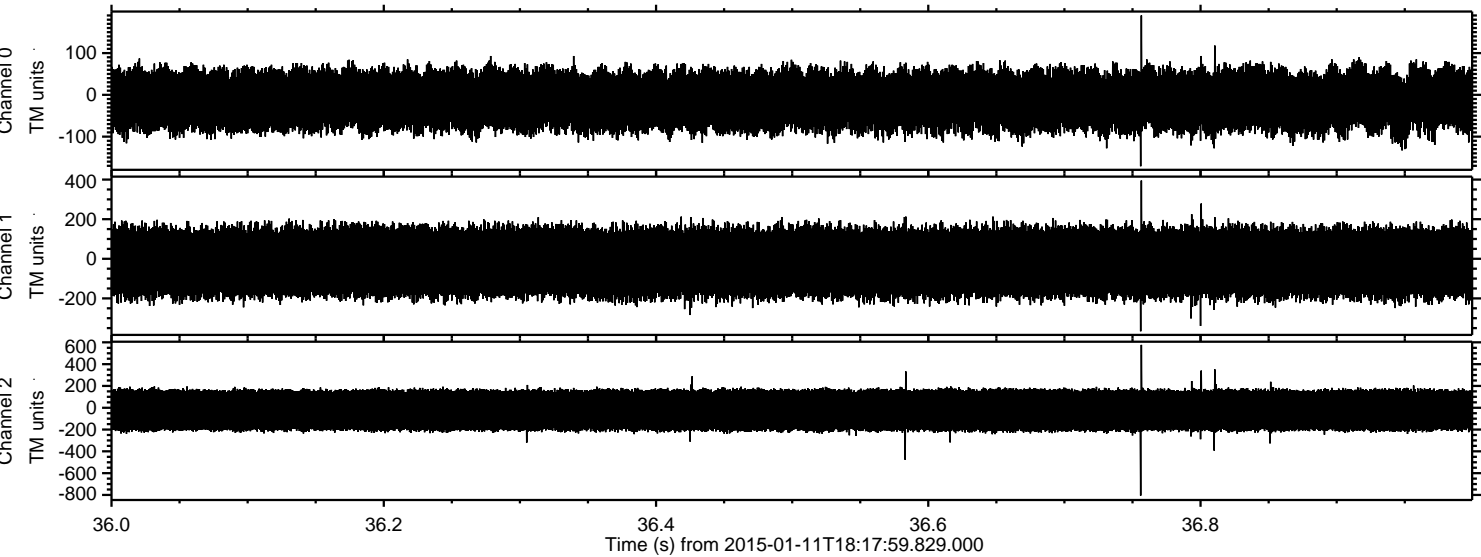

Channel 0  
mn: -171  
mx: 190  
 $\mu$ : -14.0  
 $\sigma$ : 41.4

Channel 1  
mn: -366  
mx: 395  
 $\mu$ : -19.1  
 $\sigma$ : 98.2

Channel 2  
mn: -806  
mx: 577  
 $\mu$ : -22.5  
 $\sigma$ : 119.7



Processed Sun Jan 11 19:26:31 2015 by ELM ver.2012-10-06 from 001\_\_elm20150111\_181758\_\_dat00.bin

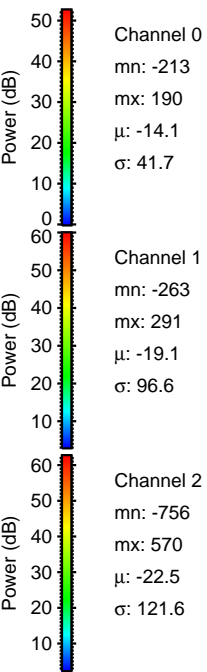
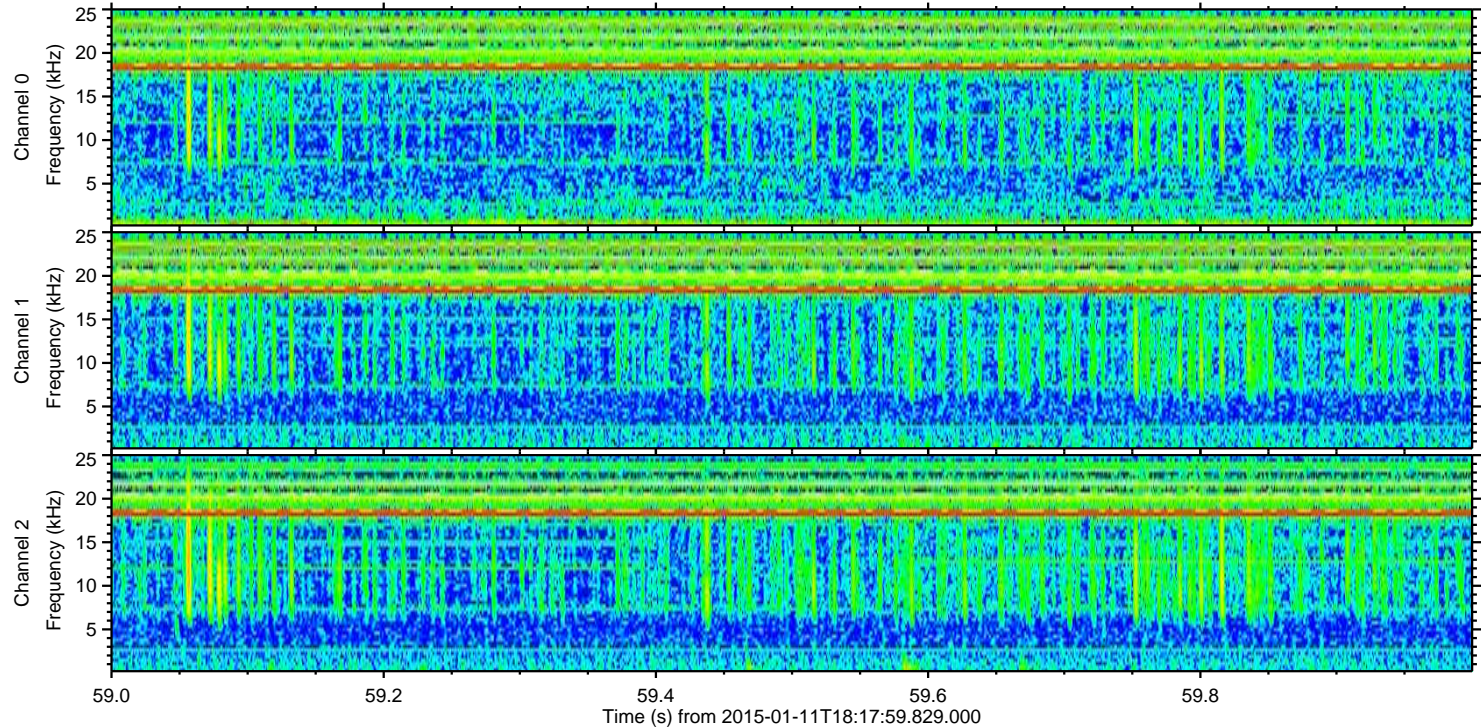
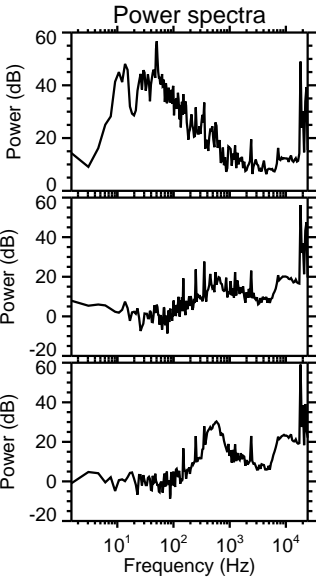
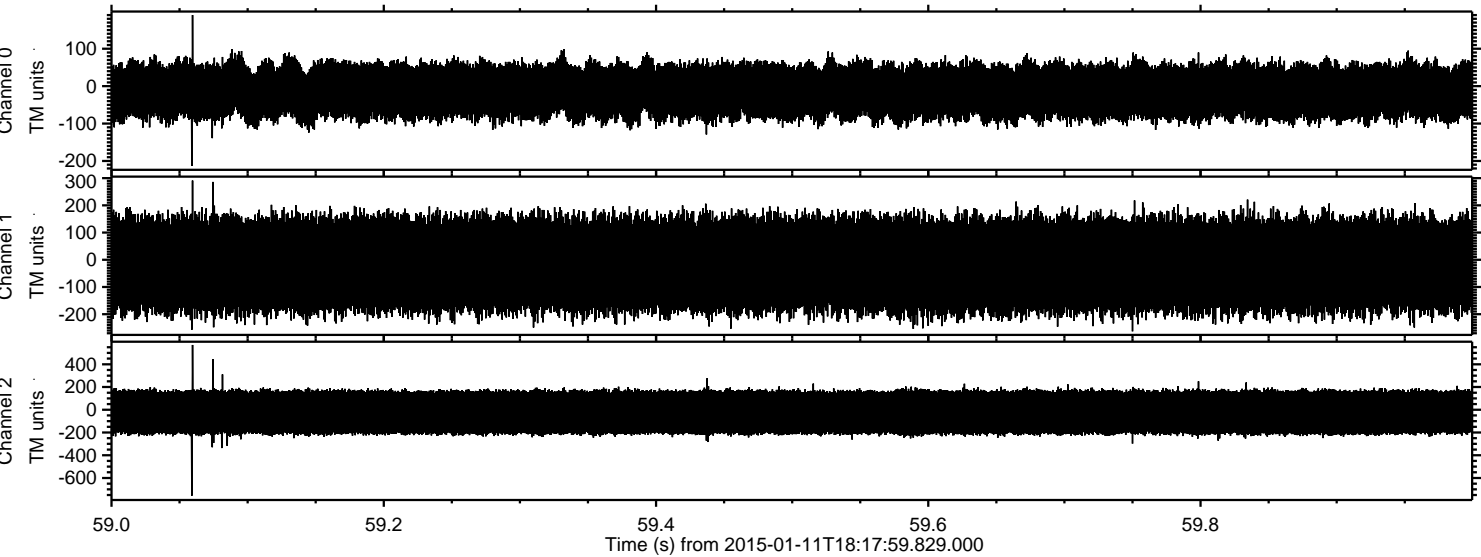



ELMAVAN 3D WAVEFORMS (Measured data sampled at 50 kHz) 49801 packets of 144 samples from 2015-01-11T18:17:59.829.000. Part 65/144

Processed Sun Jan 11 19:26:32 2015 by ELM ver.2012-10-06 from 001\_\_elm20150111\_181758\_\_dat00.bin

