

ELMAVAN 3D WAVEFORMS (Measured data sampled at 50 kHz) 49785 packets of 144 samples from 2015-01-11T18:02:59.327.000.

Processed Sun Jan 11 19:10:21 2015 by ELM ver.2012-10-06 from 001__elm20150111_180258__dat00.bin

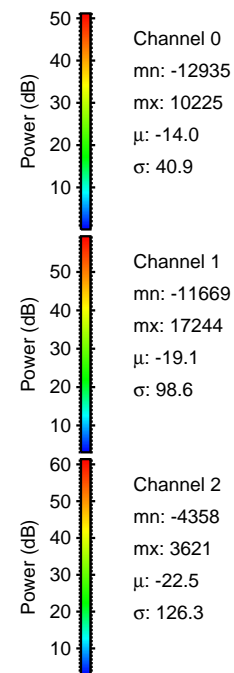
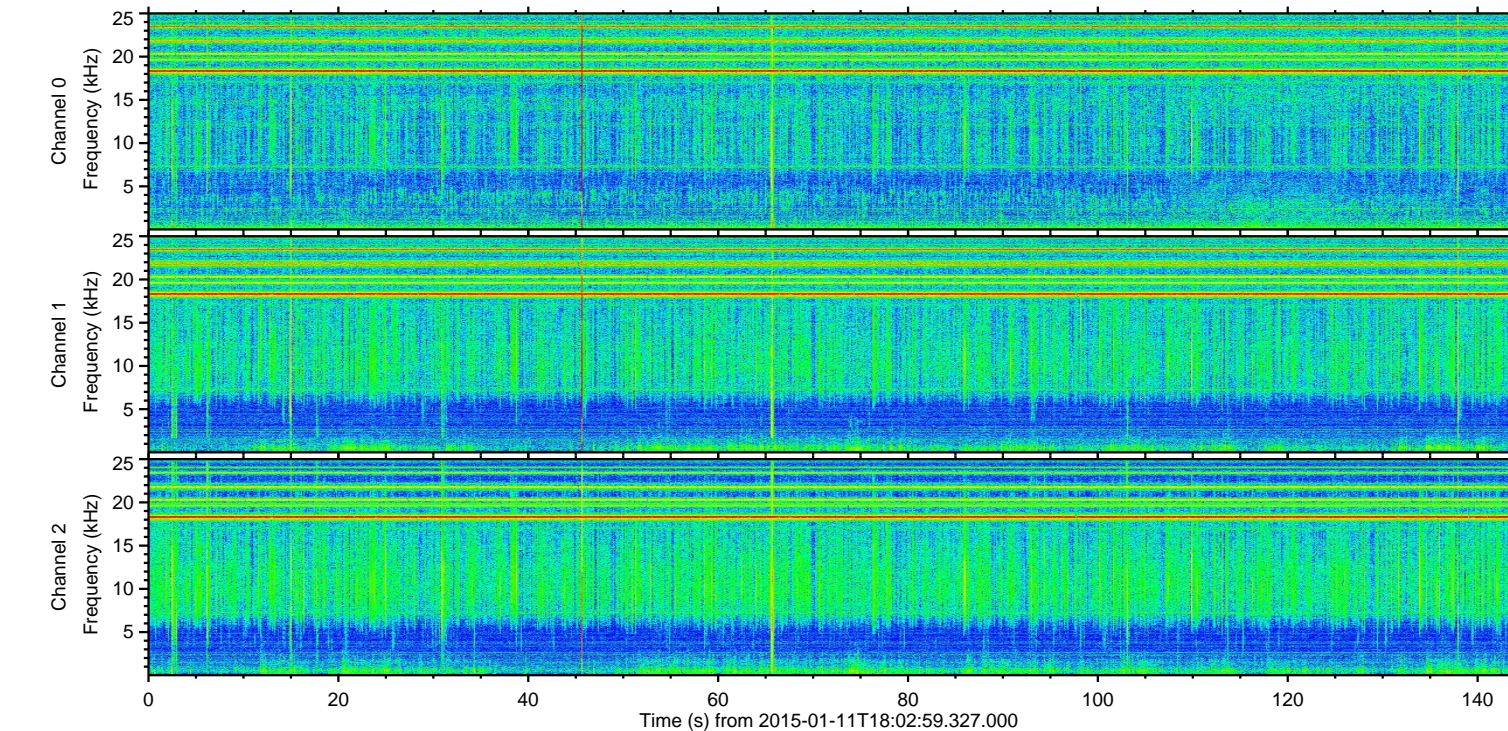
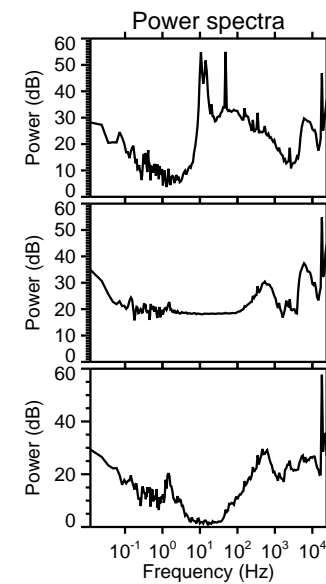
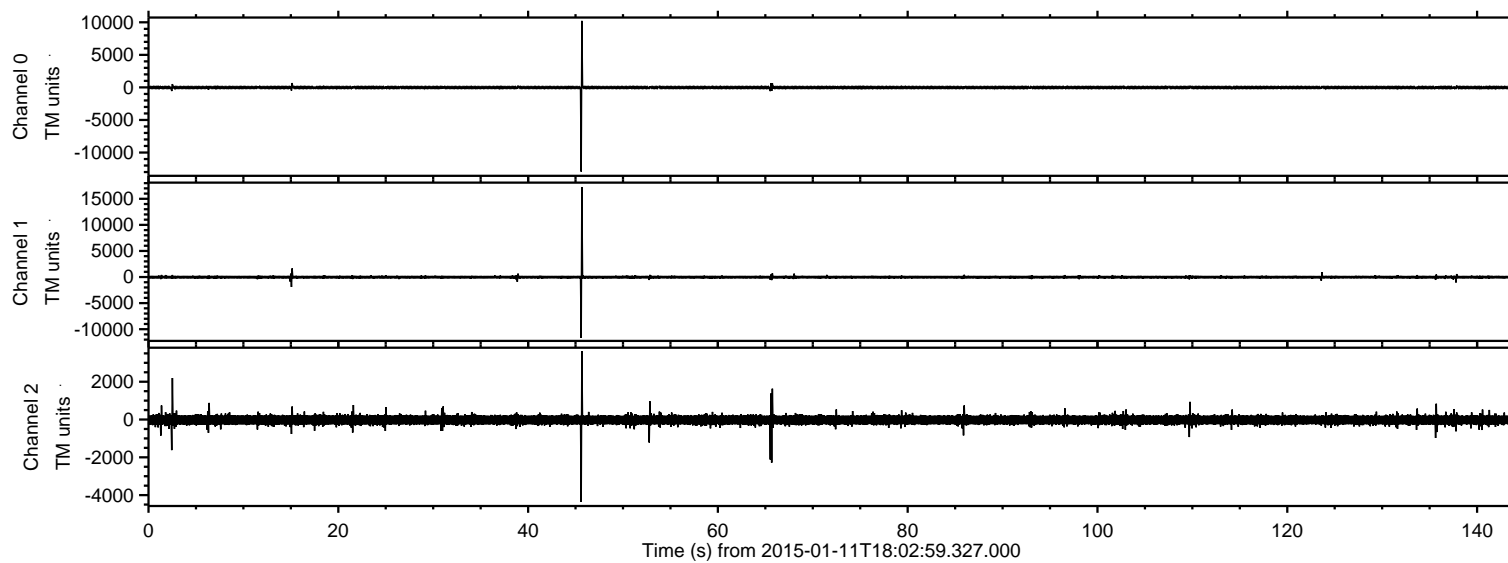

ELMAVAN 3D WAVEFORMS (Measured data sampled at 50 kHz) 49785 packets of 144 samples from 2015-01-11T18:02:59.327.000. Part 46/144

Processed Sun Jan 11 19:10:33 2015 by ELM ver.2012-10-06 from 001__elm20150111_180258__dat00.bin

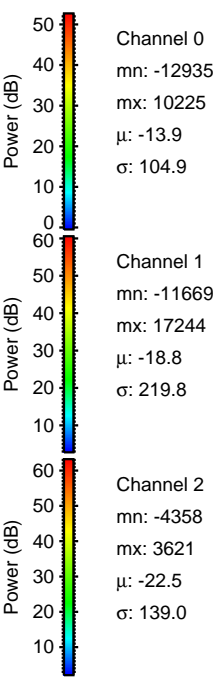
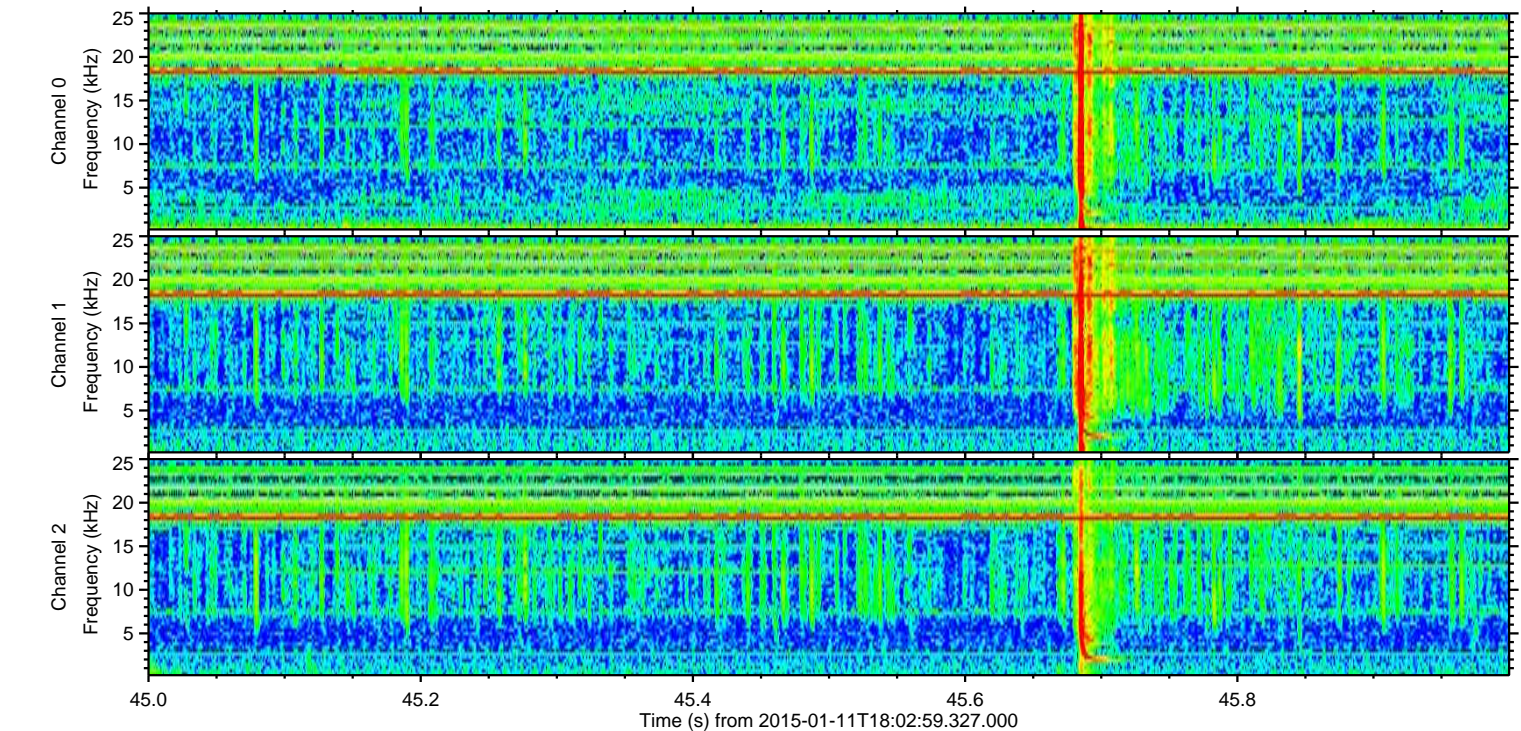
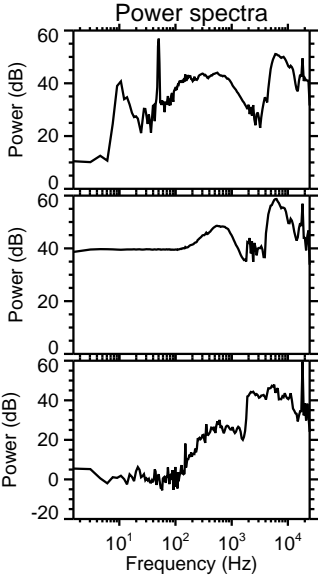
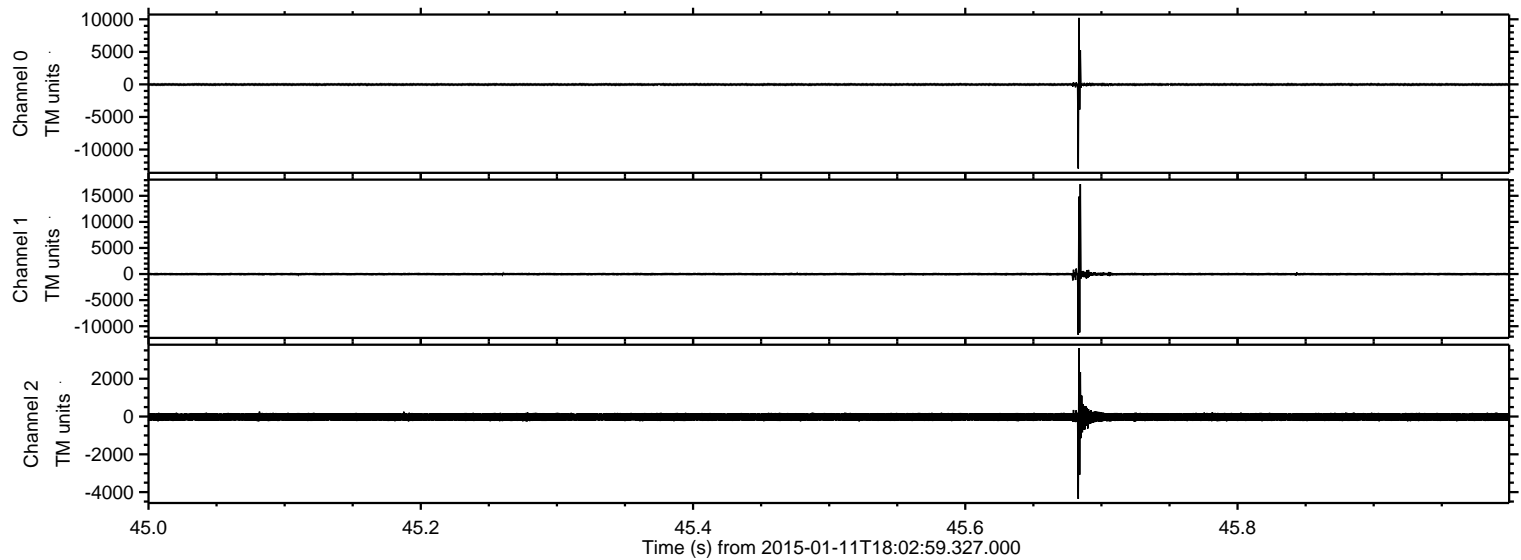

ELMAVAN 3D WAVEFORMS (Measured data sampled at 50 kHz) 49785 packets of 144 samples from 2015-01-11T18:02:59.327.000. Part 66/144

Processed Sun Jan 11 19:10:34 2015 by ELM ver.2012-10-06 from 001__elm20150111_180258__dat00.bin

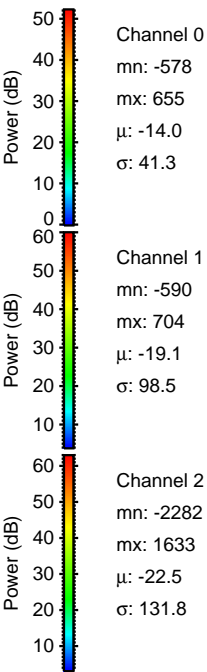
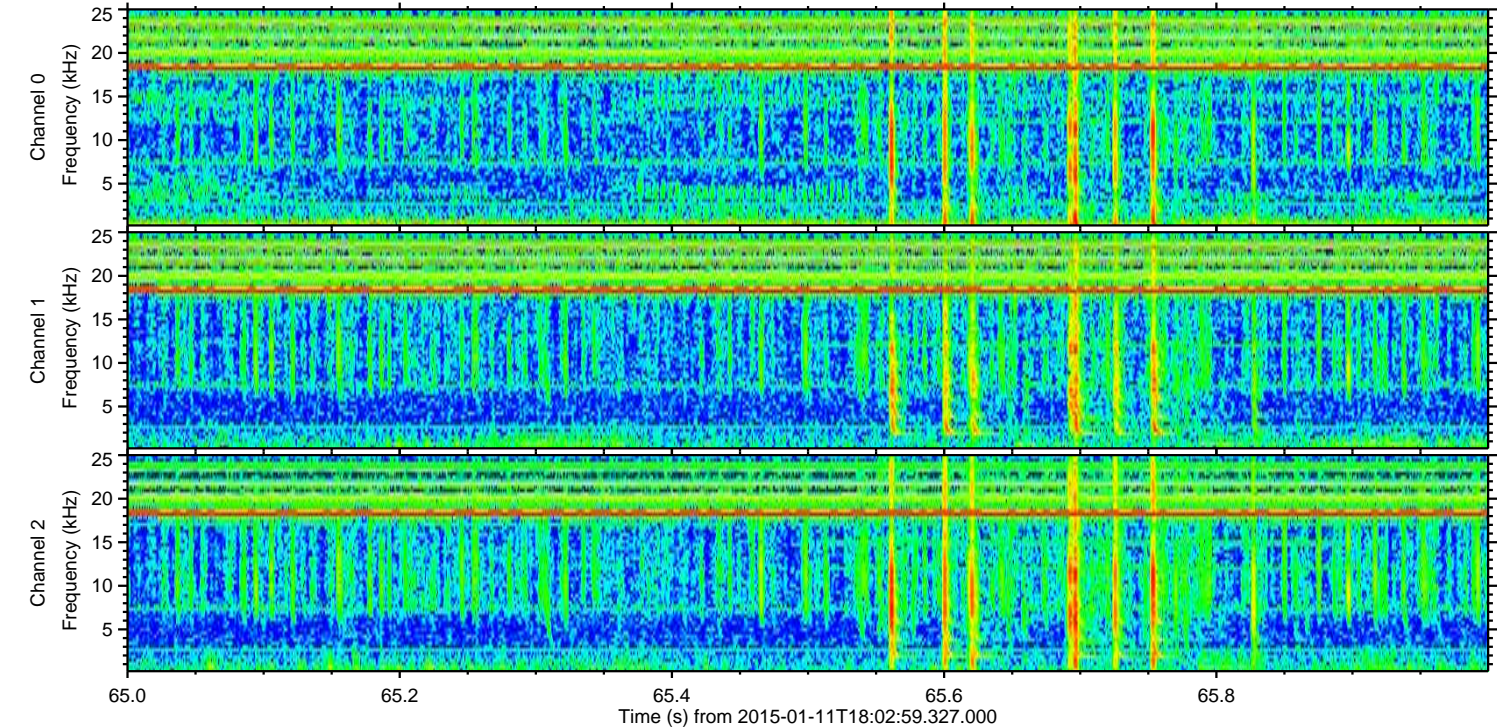
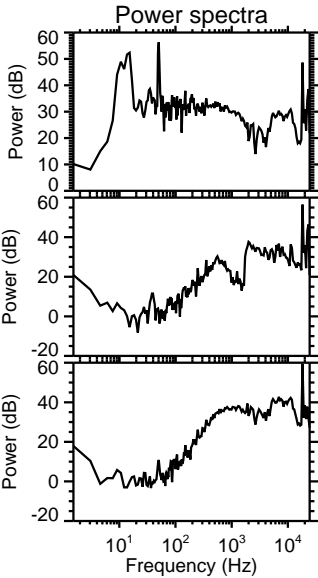
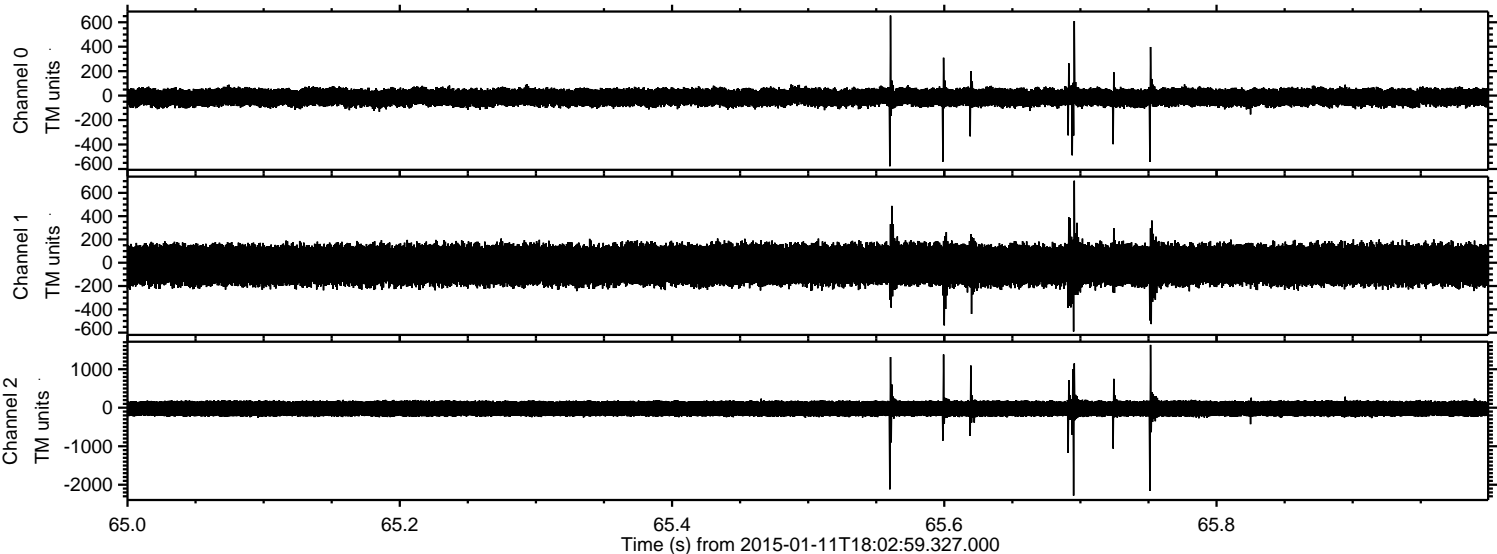

ELMAVAN 3D WAVEFORMS (Measured data sampled at 50 kHz) 49785 packets of 144 samples from 2015-01-11T18:02:59.327.000. Part 3/144

Processed Sun Jan 11 19:10:35 2015 by ELM ver.2012-10-06 from 001__elm20150111_180258__dat00.bin

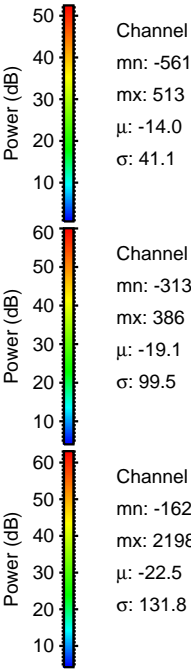
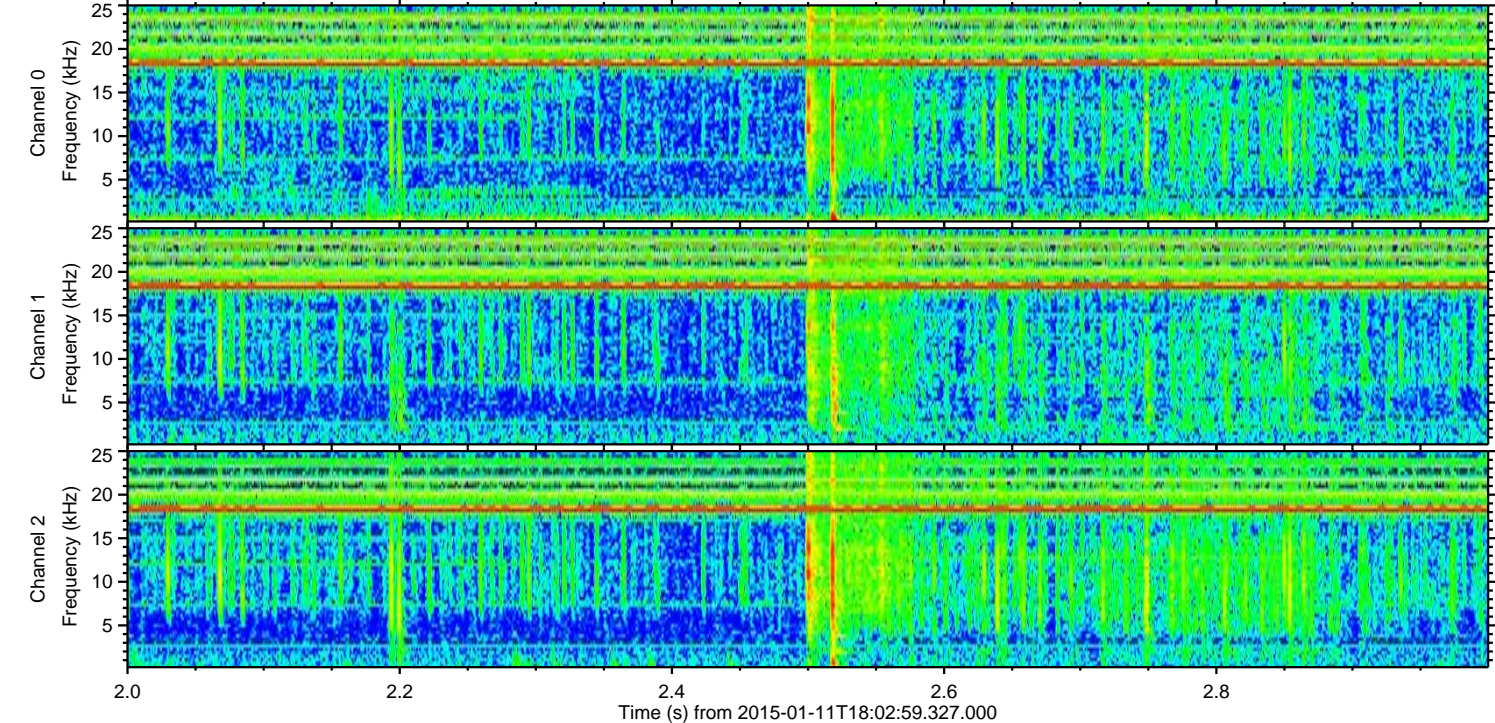
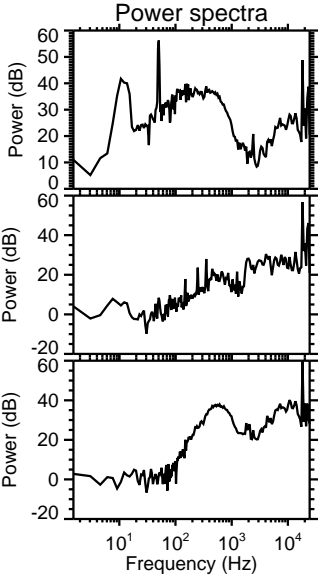
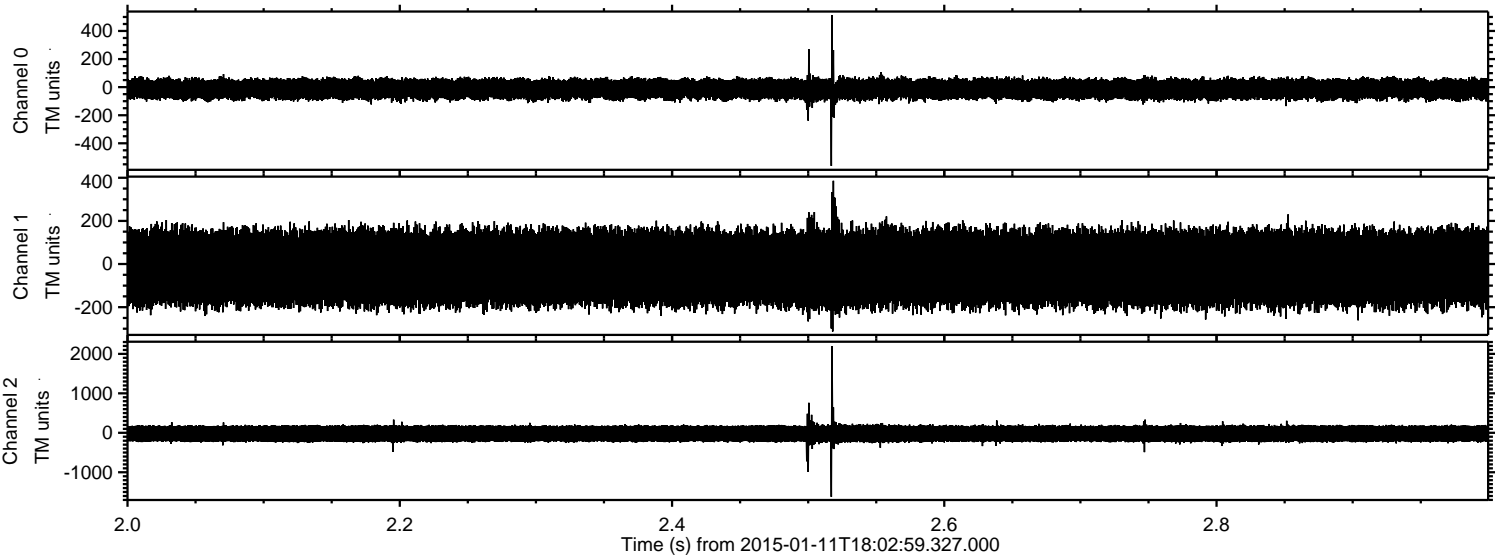

Channel 0
mn: -561
mx: 513
 μ : -14.0
 σ : 41.1

Channel 1
mn: -313
mx: 386
 μ : -19.1
 σ : 99.5

Channel 2
mn: -1621
mx: 2198
 μ : -22.5
 σ : 131.8

ELMAVAN 3D WAVEFORMS (Measured data sampled at 50 kHz) 49785 packets of 144 samples from 2015-01-11T18:02:59.327.000. Part 16/144

Processed Sun Jan 11 19:10:36 2015 by ELM ver.2012-10-06 from 001__elm20150111_180258__dat00.bin

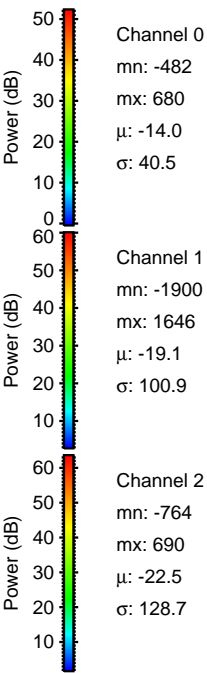
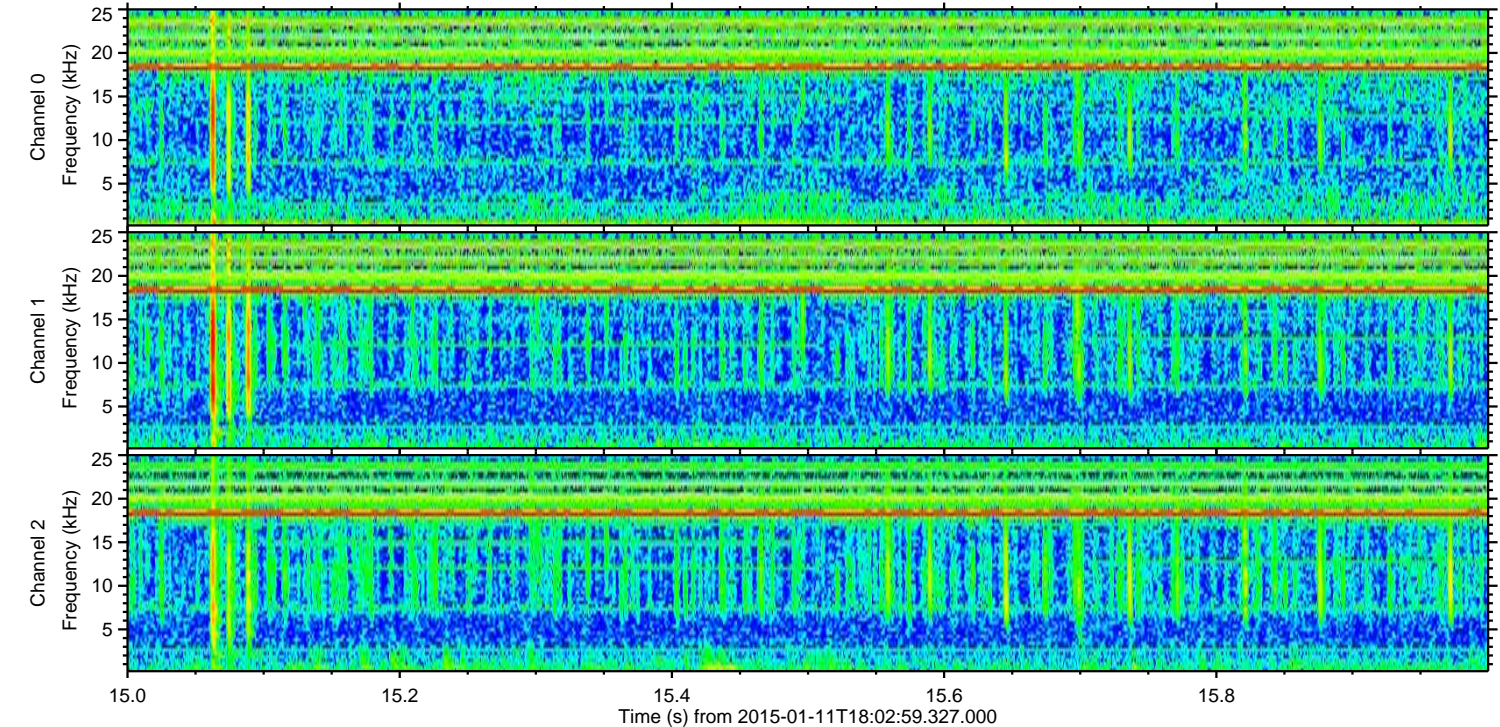
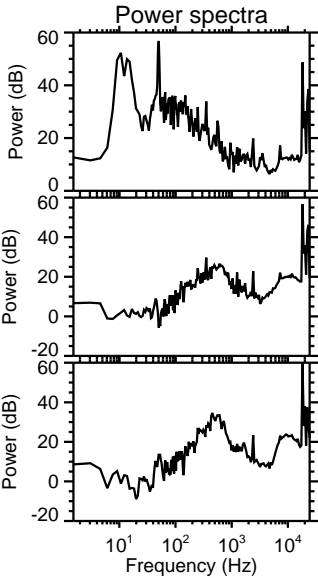
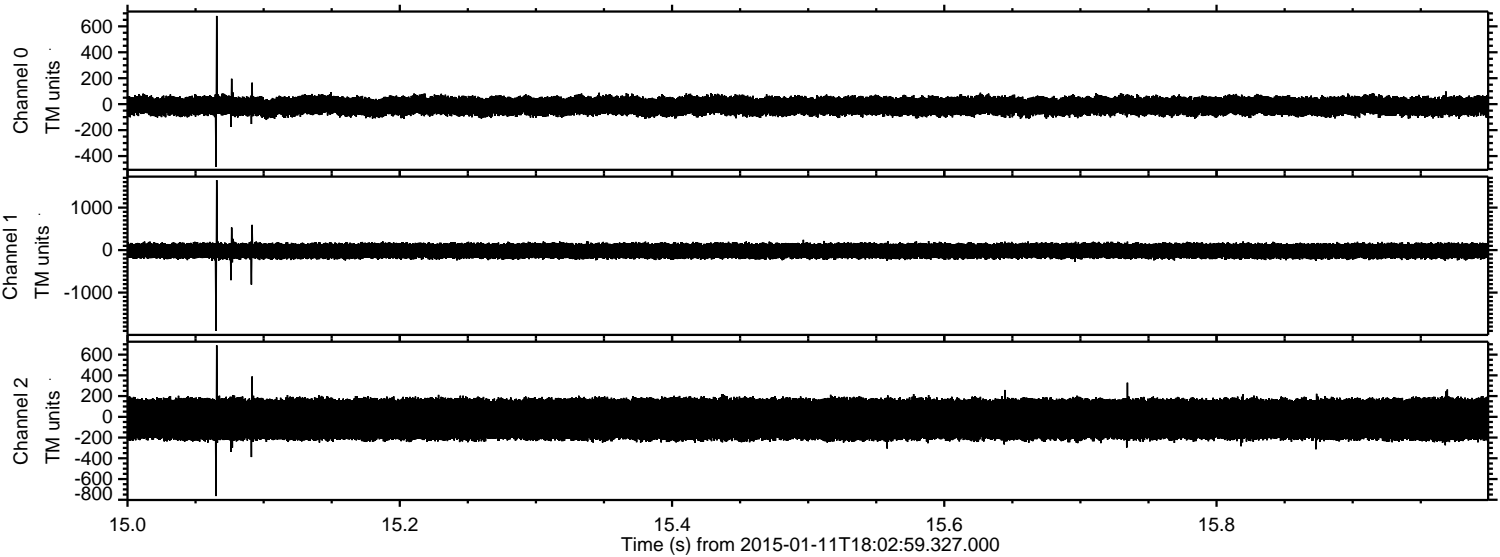

ELMAVAN 3D WAVEFORMS (Measured data sampled at 50 kHz) 49785 packets of 144 samples from 2015-01-11T18:02:59.327.000. Part 53/144

Processed Sun Jan 11 19:10:37 2015 by ELM ver.2012-10-06 from 001__elm20150111_180258__dat00.bin

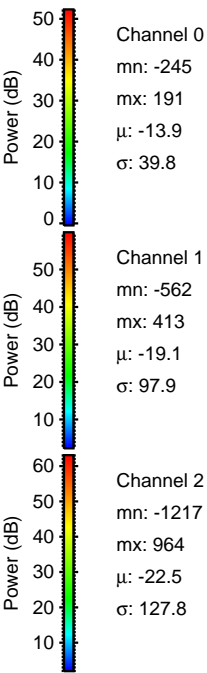
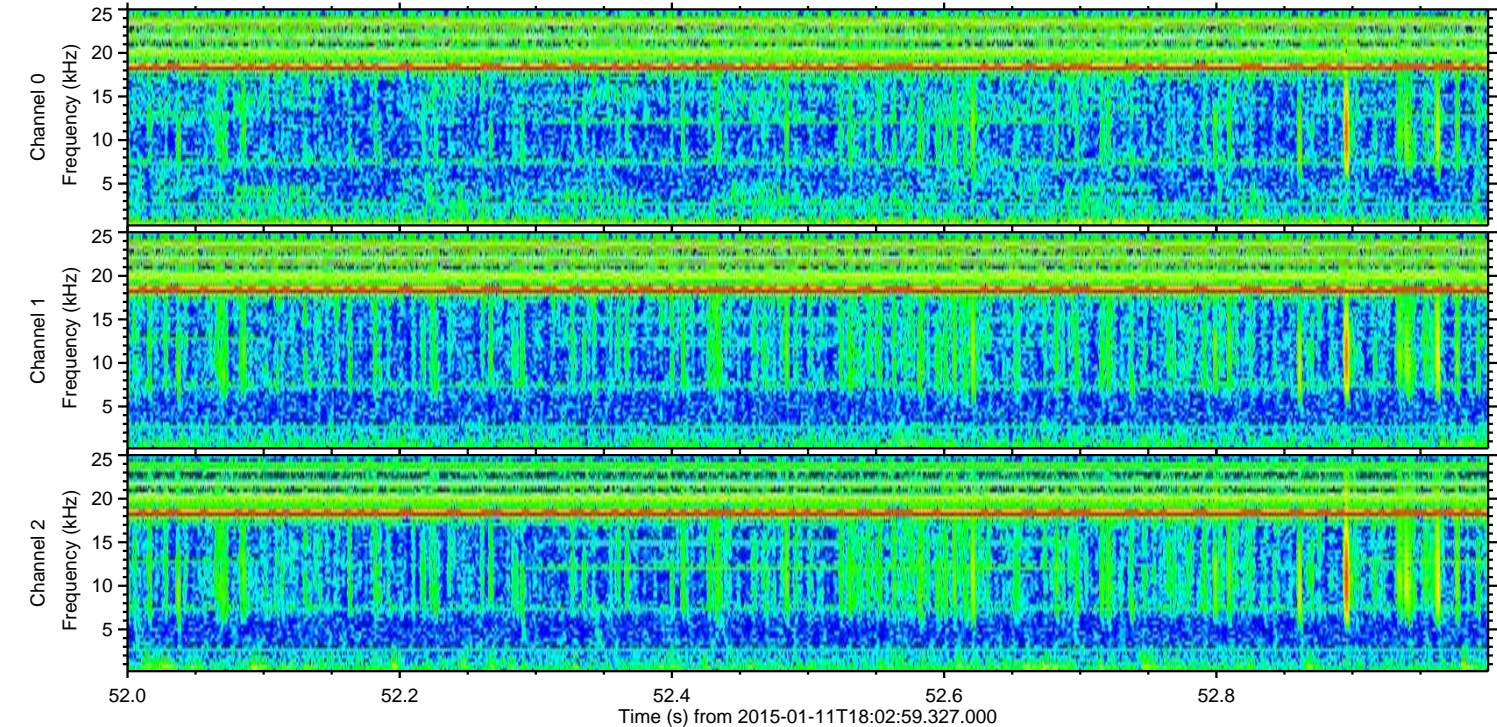
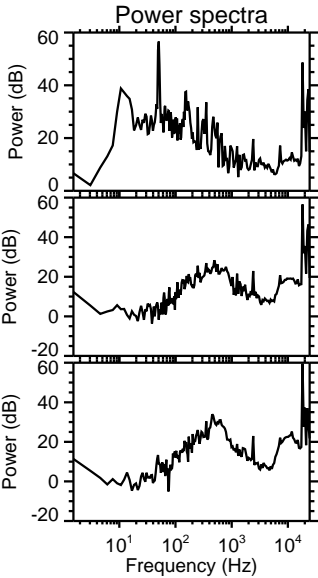
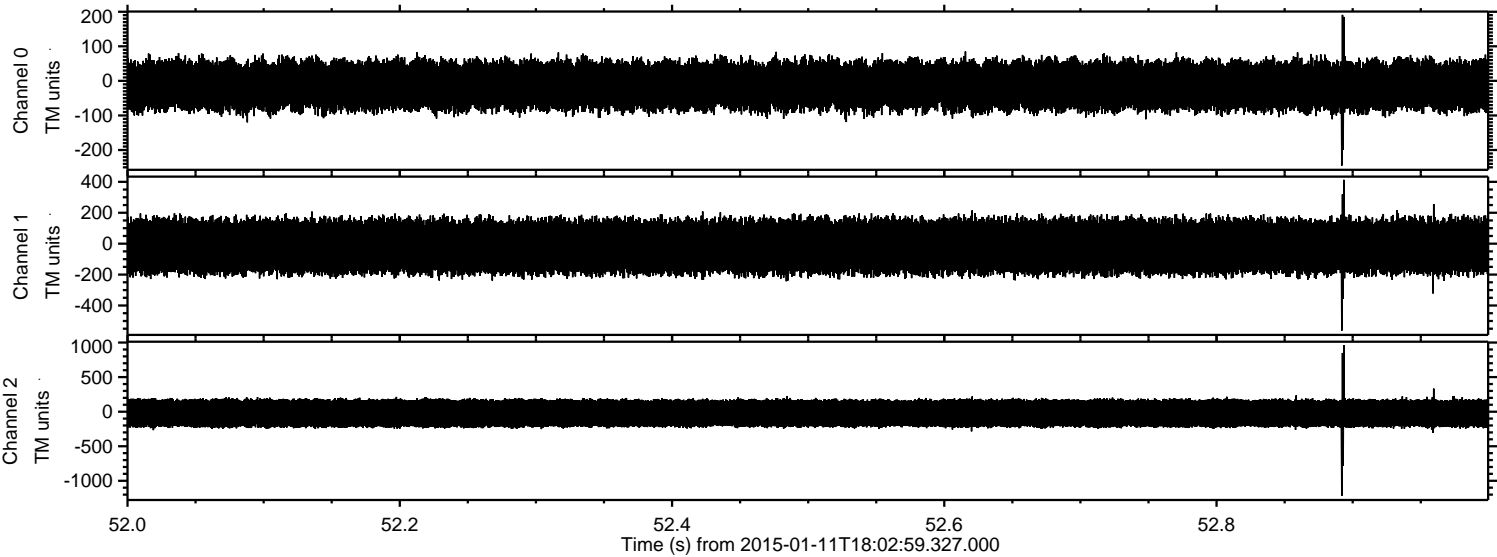

ELMAVAN 3D WAVEFORMS (Measured data sampled at 50 kHz) 49785 packets of 144 samples from 2015-01-11T18:02:59.327.000. Part 138/144

Processed Sun Jan 11 19:10:38 2015 by ELM ver.2012-10-06 from 001__elm20150111_180258__dat00.bin

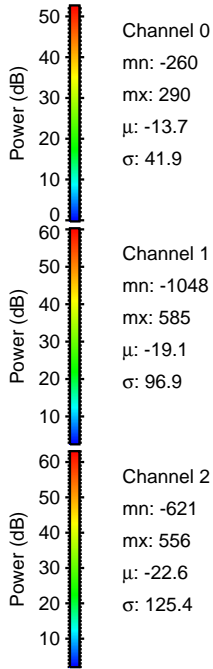
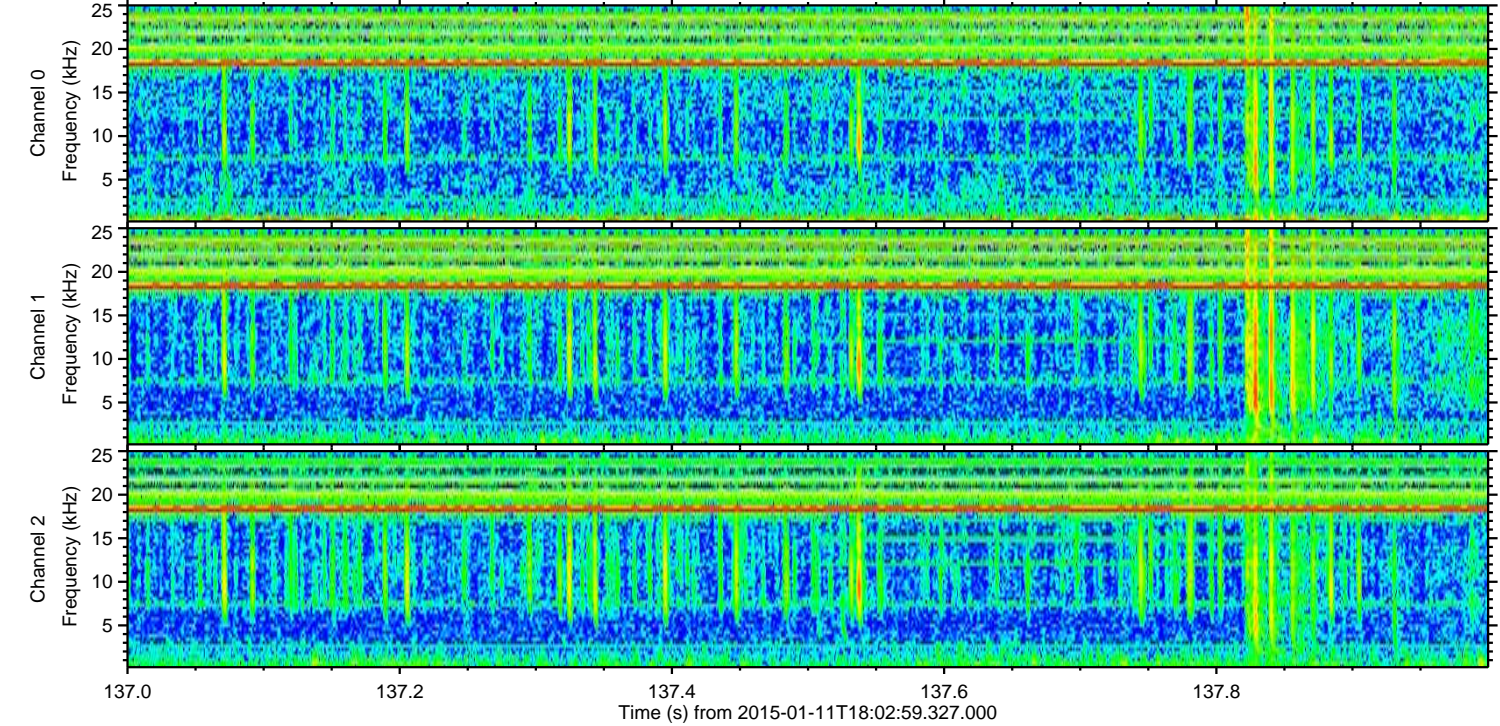
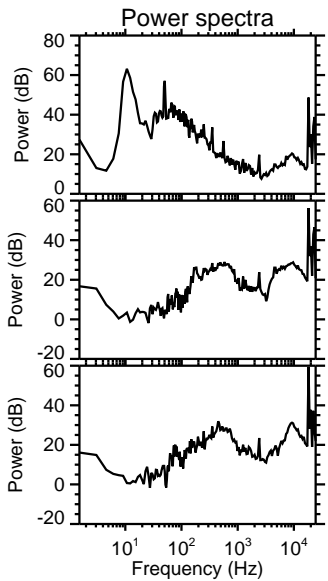
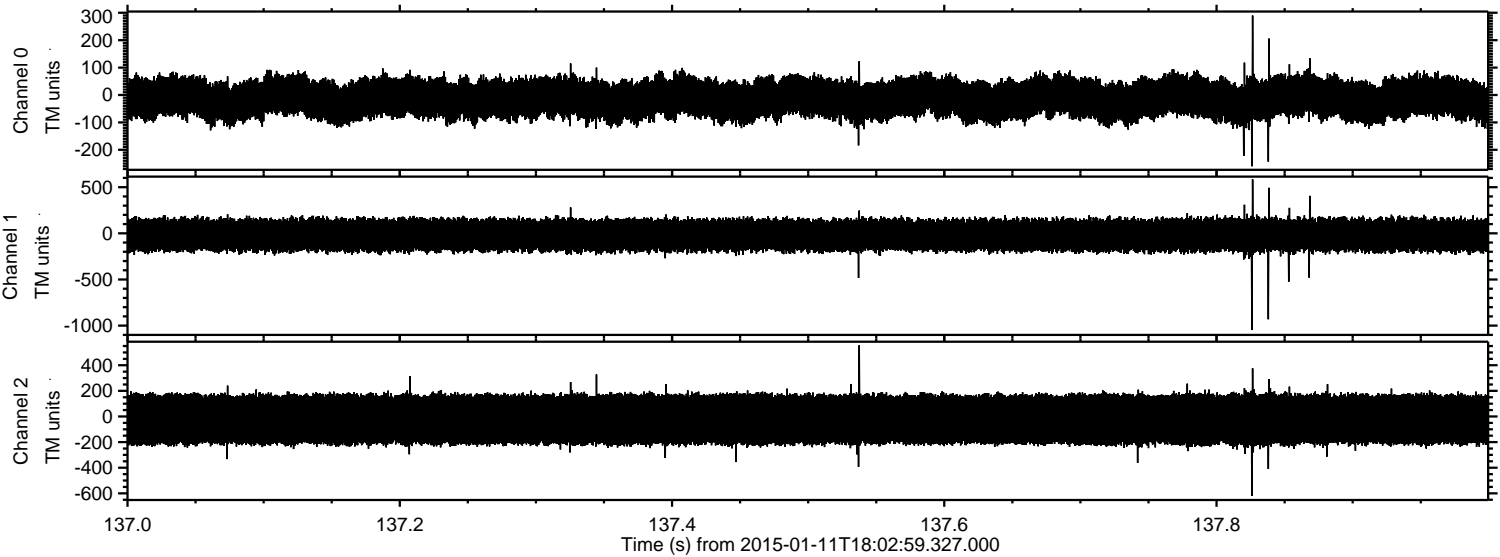

Channel 0
mn: -260
mx: 290
 μ : -13.7
 σ : 41.9

Channel 1
mn: -1048
mx: 585
 μ : -19.1
 σ : 96.9

Channel 2
mn: -621
mx: 556
 μ : -22.6
 σ : 125.4

ELMAVAN 3D WAVEFORMS (Measured data sampled at 50 kHz) 49785 packets of 144 samples from 2015-01-11T18:02:59.327.000. Part 136/144

Processed Sun Jan 11 19:10:39 2015 by ELM ver.2012-10-06 from 001__elm20150111_180258__dat00.bin

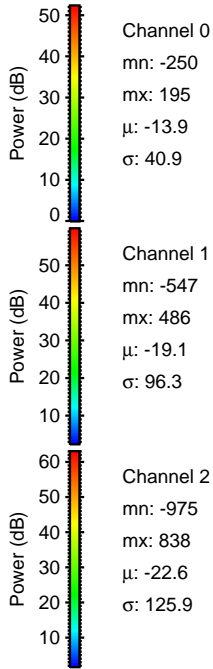
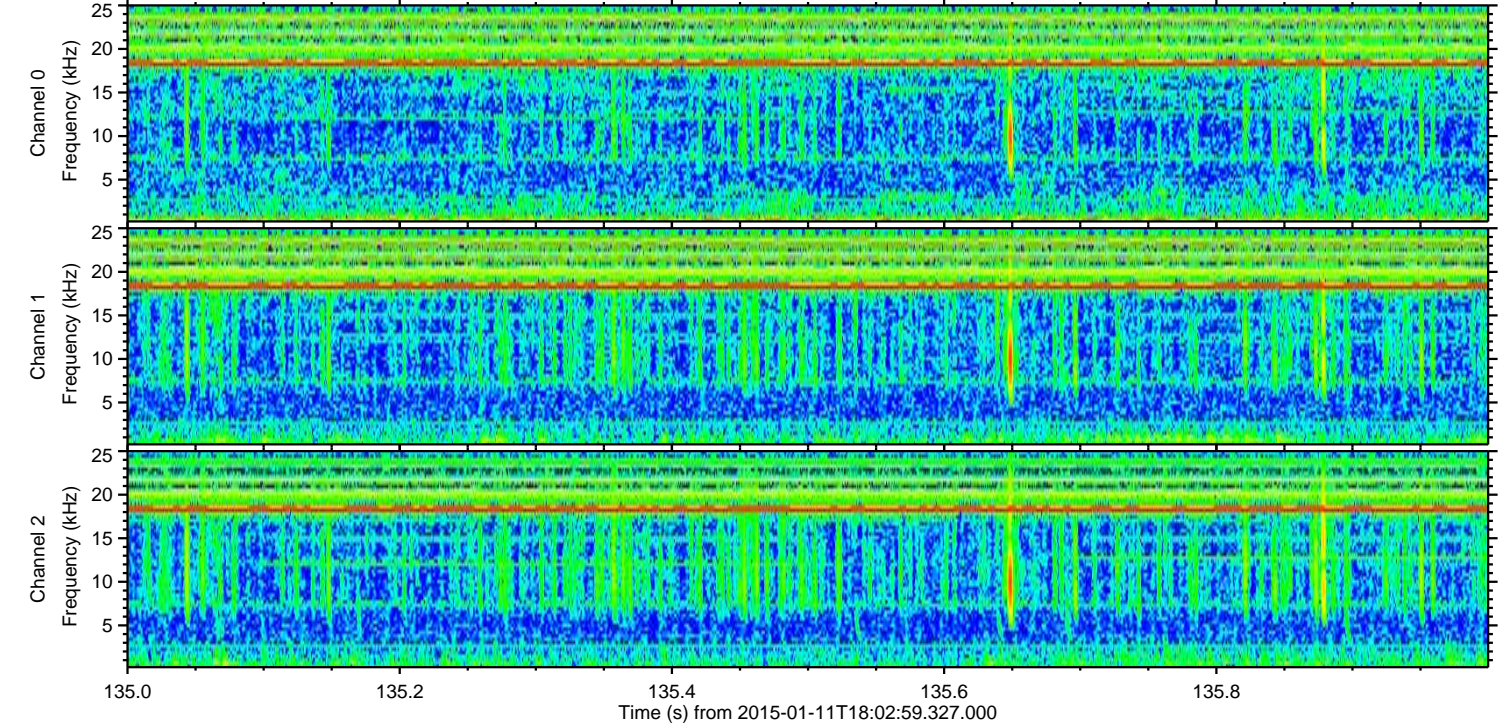
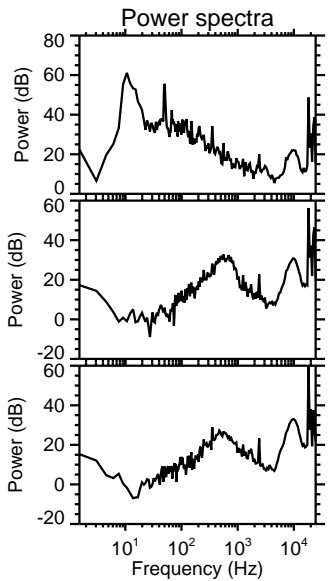
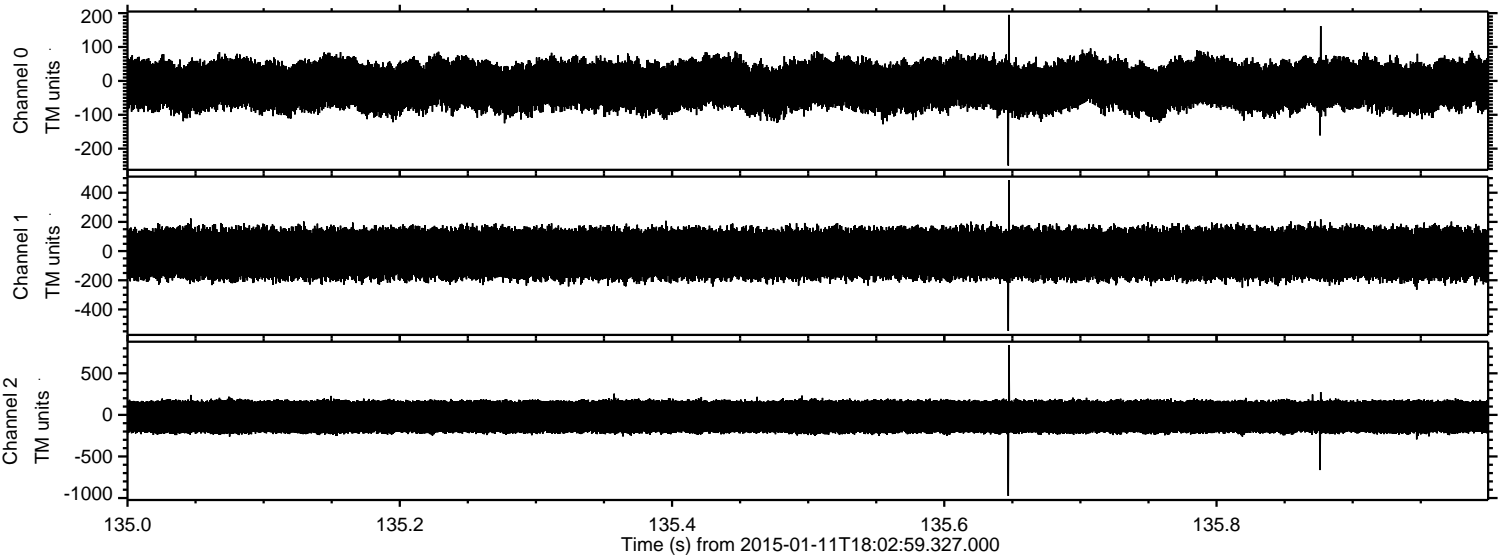

ELMAVAN 3D WAVEFORMS (Measured data sampled at 50 kHz) 49785 packets of 144 samples from 2015-01-11T18:02:59.327.000. Part 124/144

Processed Sun Jan 11 19:10:40 2015 by ELM ver.2012-10-06 from 001__elm20150111_180258__dat00.bin

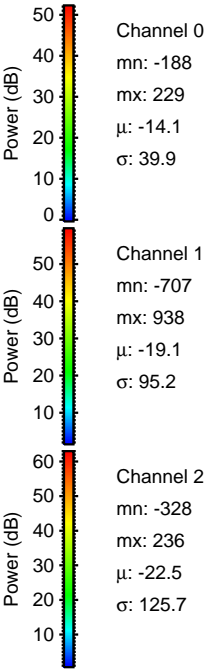
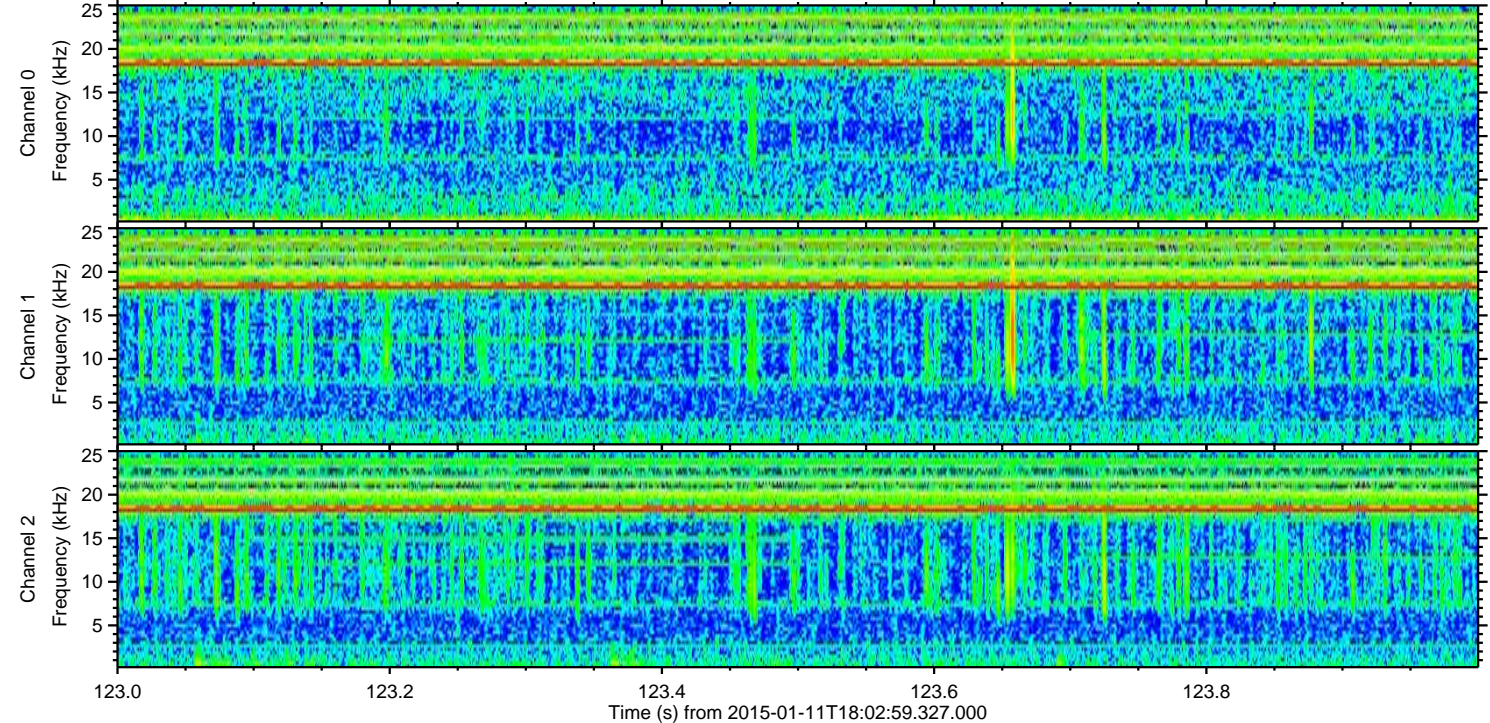
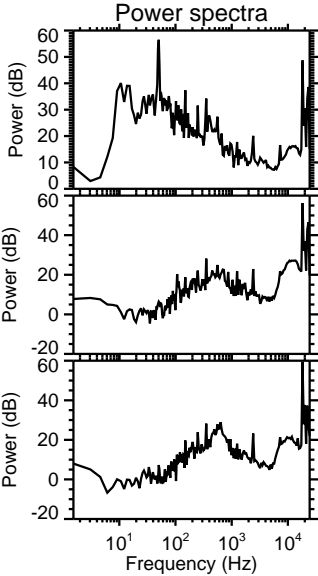
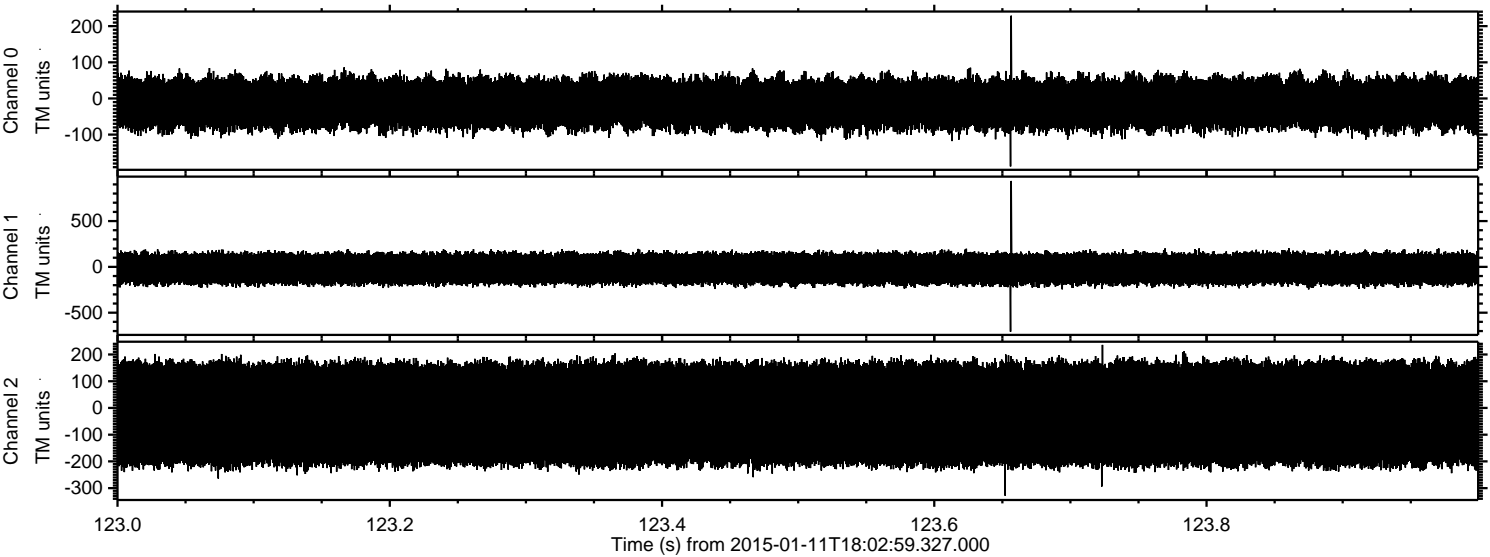

ELMAVAN 3D WAVEFORMS (Measured data sampled at 50 kHz) 49785 packets of 144 samples from 2015-01-11T18:02:59.327.000. Part 110/144

Processed Sun Jan 11 19:10:41 2015 by ELM ver.2012-10-06 from 001__elm20150111_180258__dat00.bin

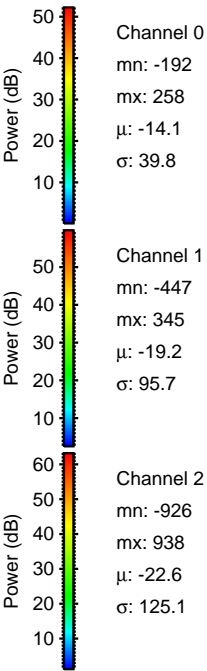
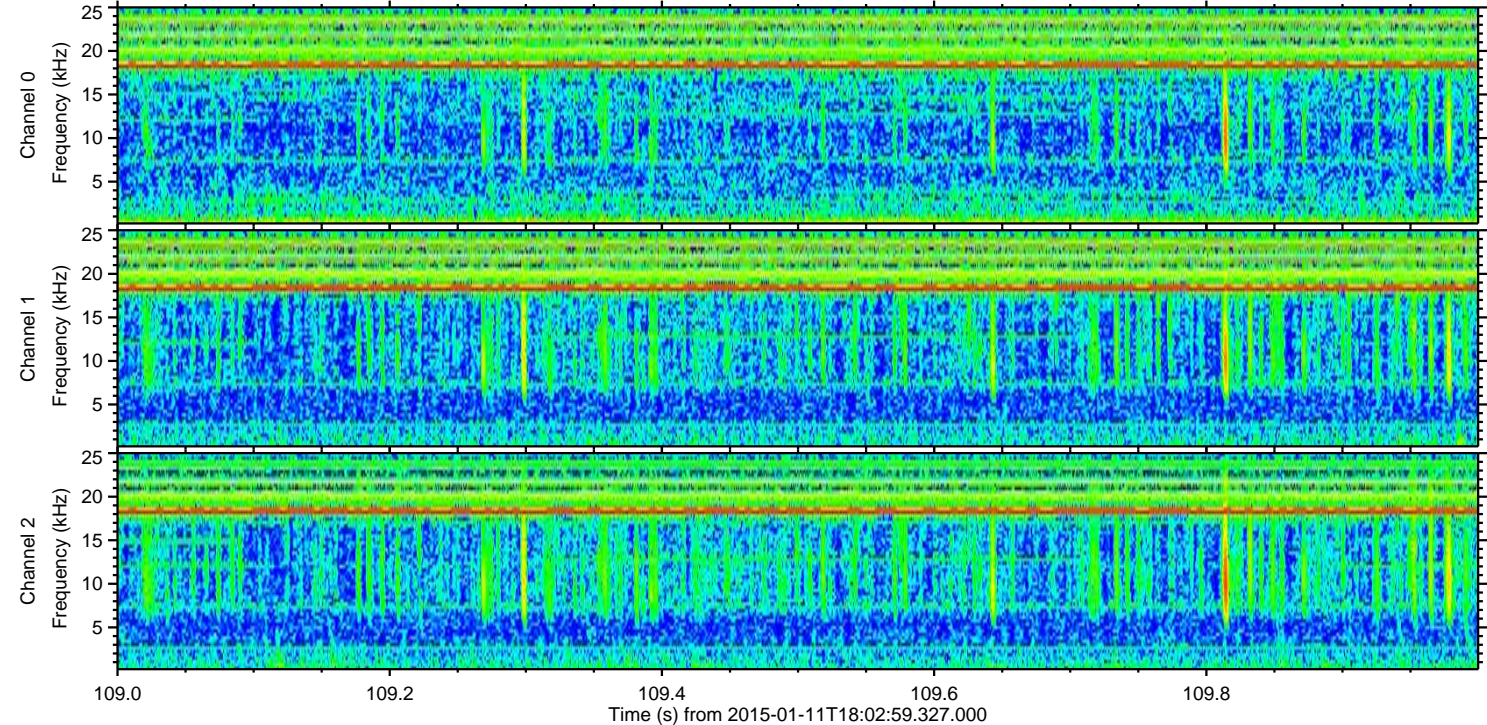
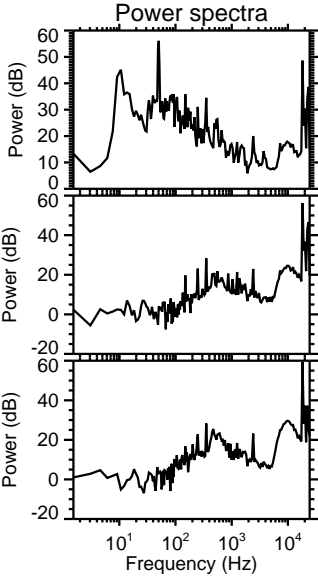
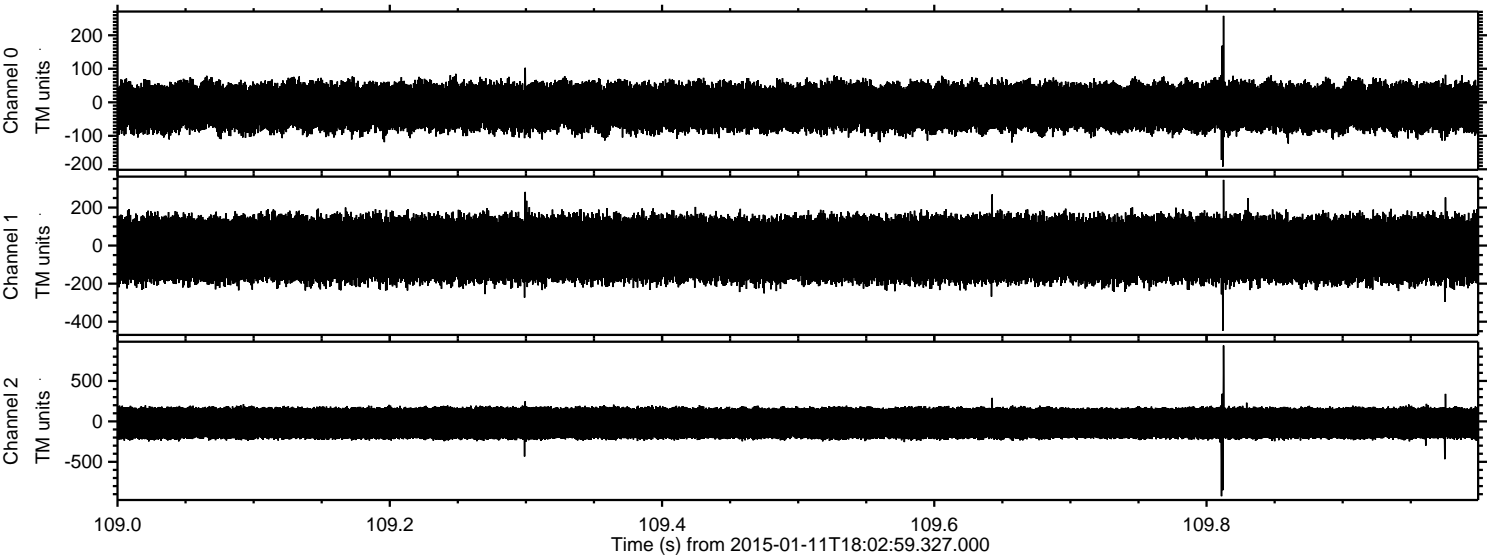

Channel 0
mn: -192
mx: 258
 μ : -14.1
 σ : 39.8

Channel 1
mn: -447
mx: 345
 μ : -19.2
 σ : 95.7

Channel 2
mn: -926
mx: 938
 μ : -22.6
 σ : 125.1

Processed Sun Jan 11 19:10:42 2015 by ELM ver.2012-10-06 from 001__elm20150111_180258__dat00.bin

