

ELMAVAN 3D WAVEFORMS (Measured data sampled at 50 kHz) 49624 packets of 144 samples from 2015-01-11T17:52:58.987.999.

Processed Sun Jan 11 19:01:05 2015 by ELM ver.2012-10-06 from 001__elm20150111_175257__dat00.bin

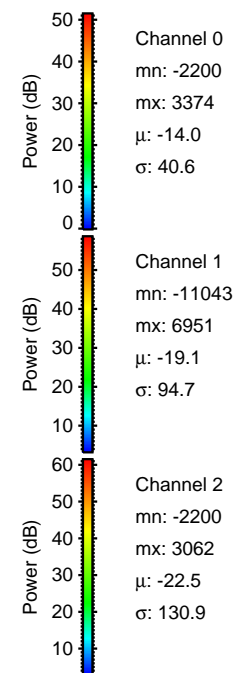
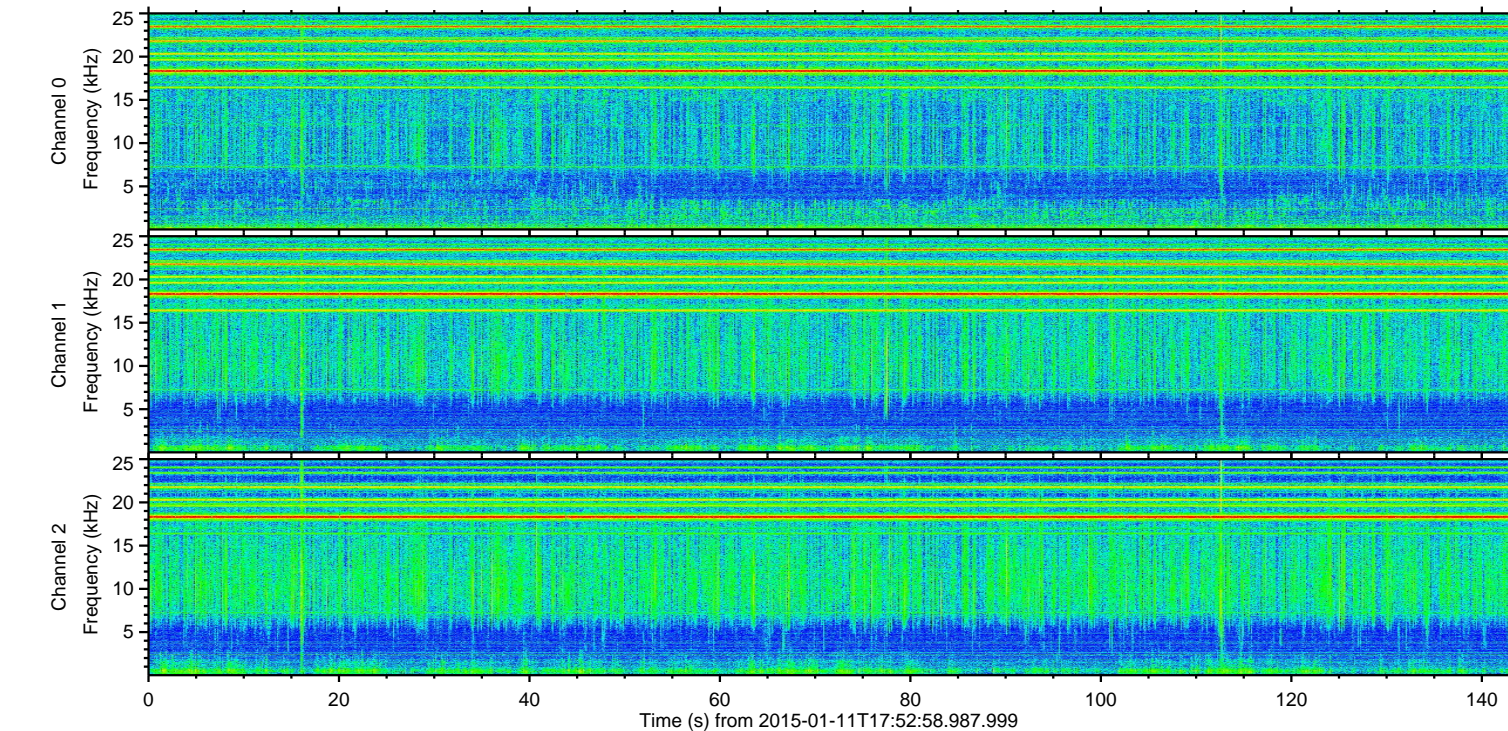
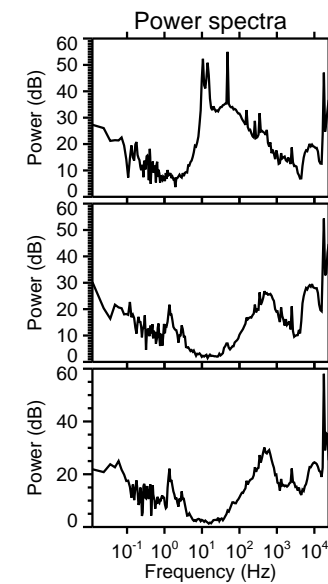
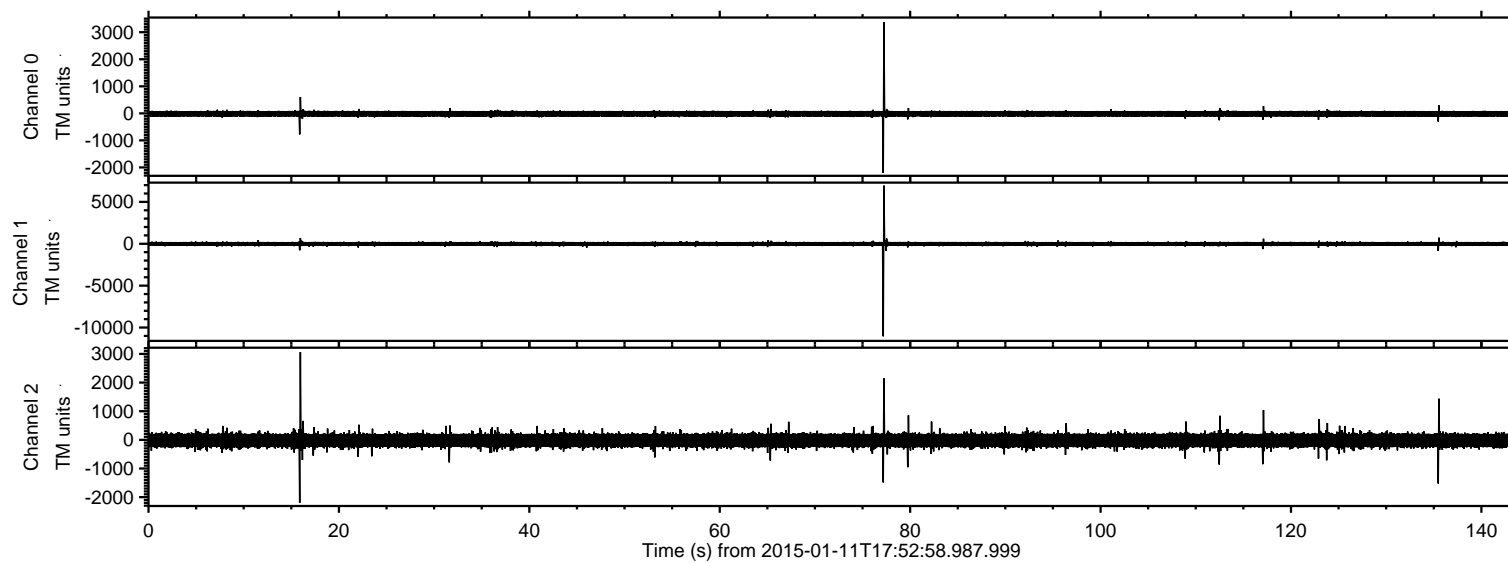

ELMAVAN 3D WAVEFORMS (Measured data sampled at 50 kHz) 49624 packets of 144 samples from 2015-01-11T17:52:58.987.999. Part 78/143

Processed Sun Jan 11 19:01:20 2015 by ELM ver.2012-10-06 from 001__elm20150111_175257__dat00.bin

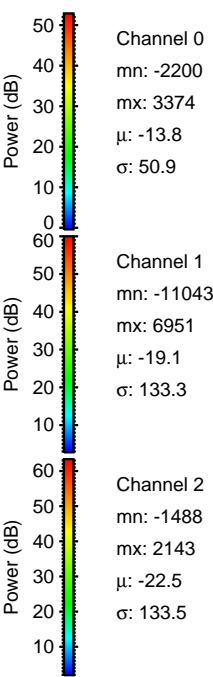
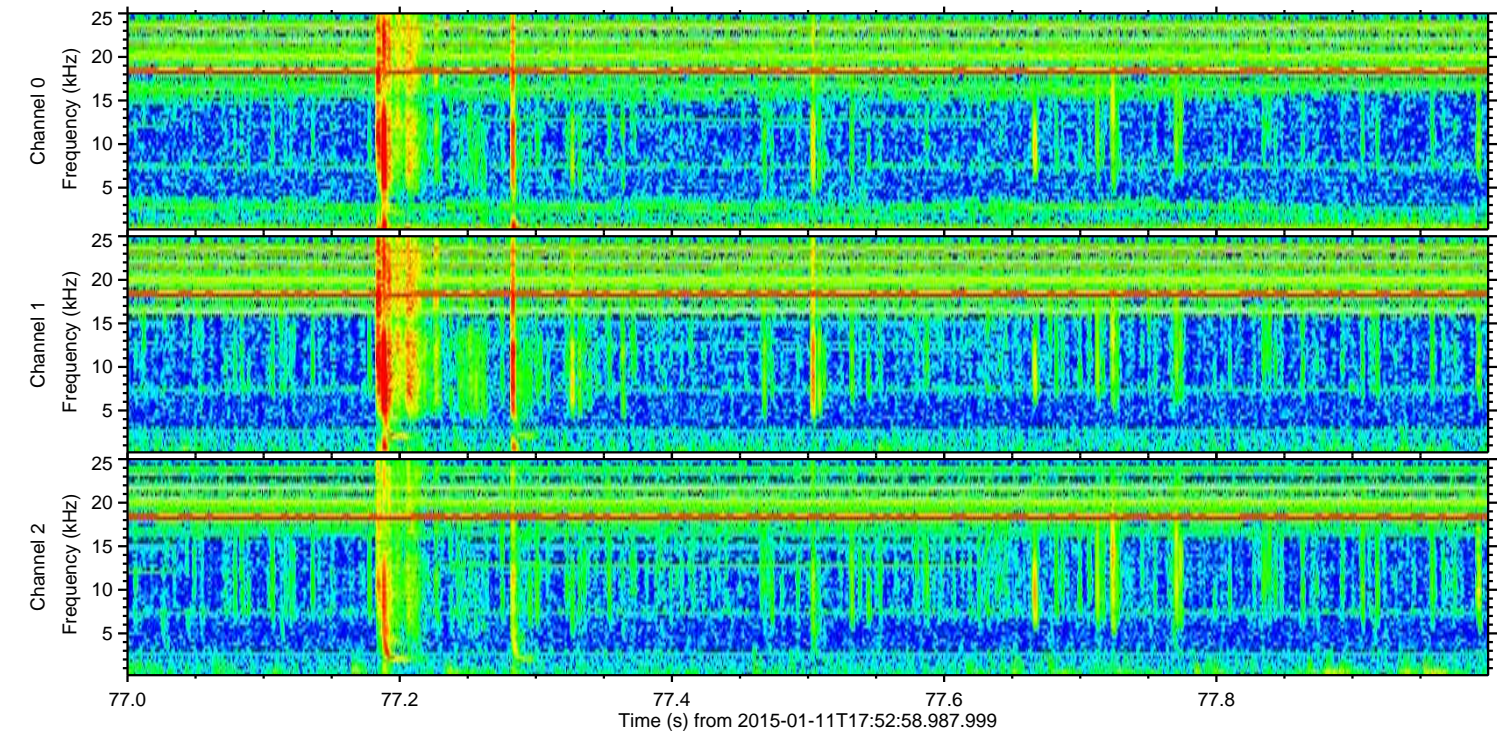
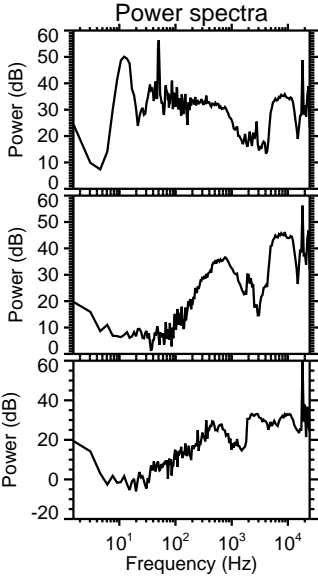
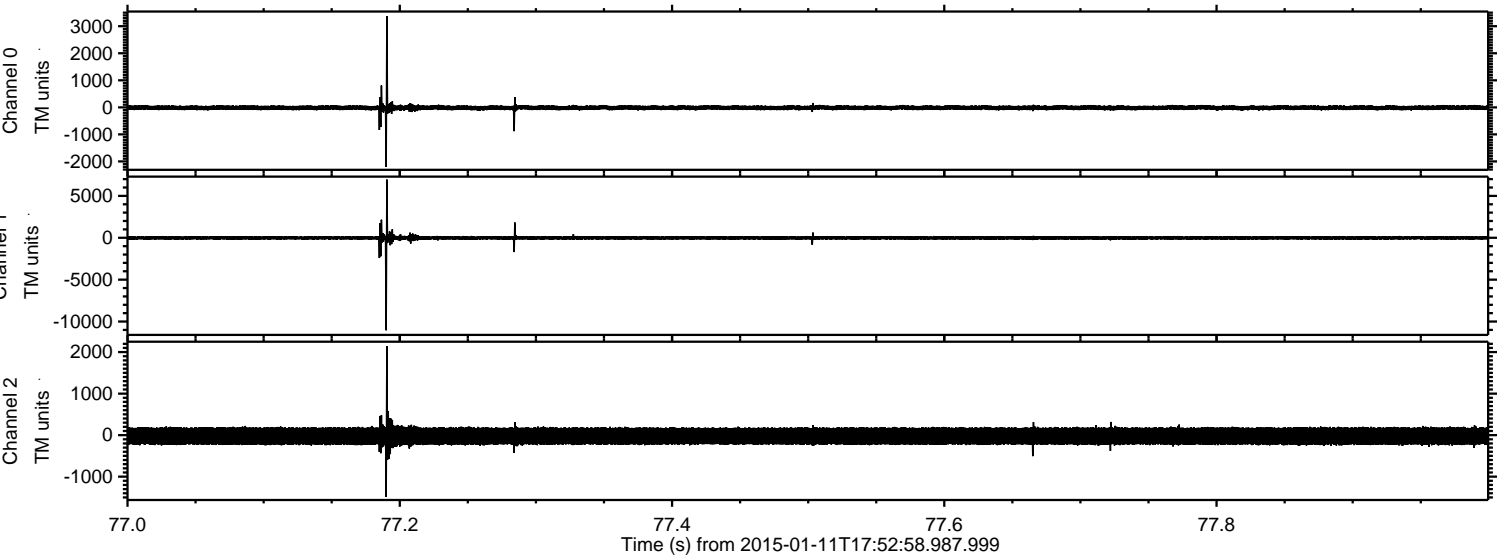

ELMAVAN 3D WAVEFORMS (Measured data sampled at 50 kHz) 49624 packets of 144 samples from 2015-01-11T17:52:58.987.999. Part 17/143

Processed Sun Jan 11 19:01:21 2015 by ELM ver.2012-10-06 from 001__elm20150111_175257__dat00.bin

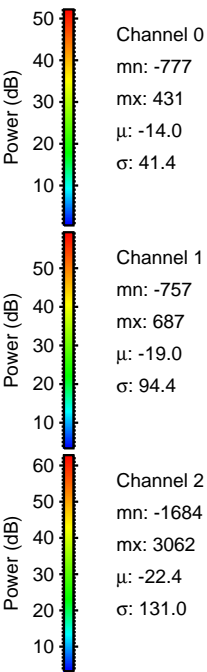
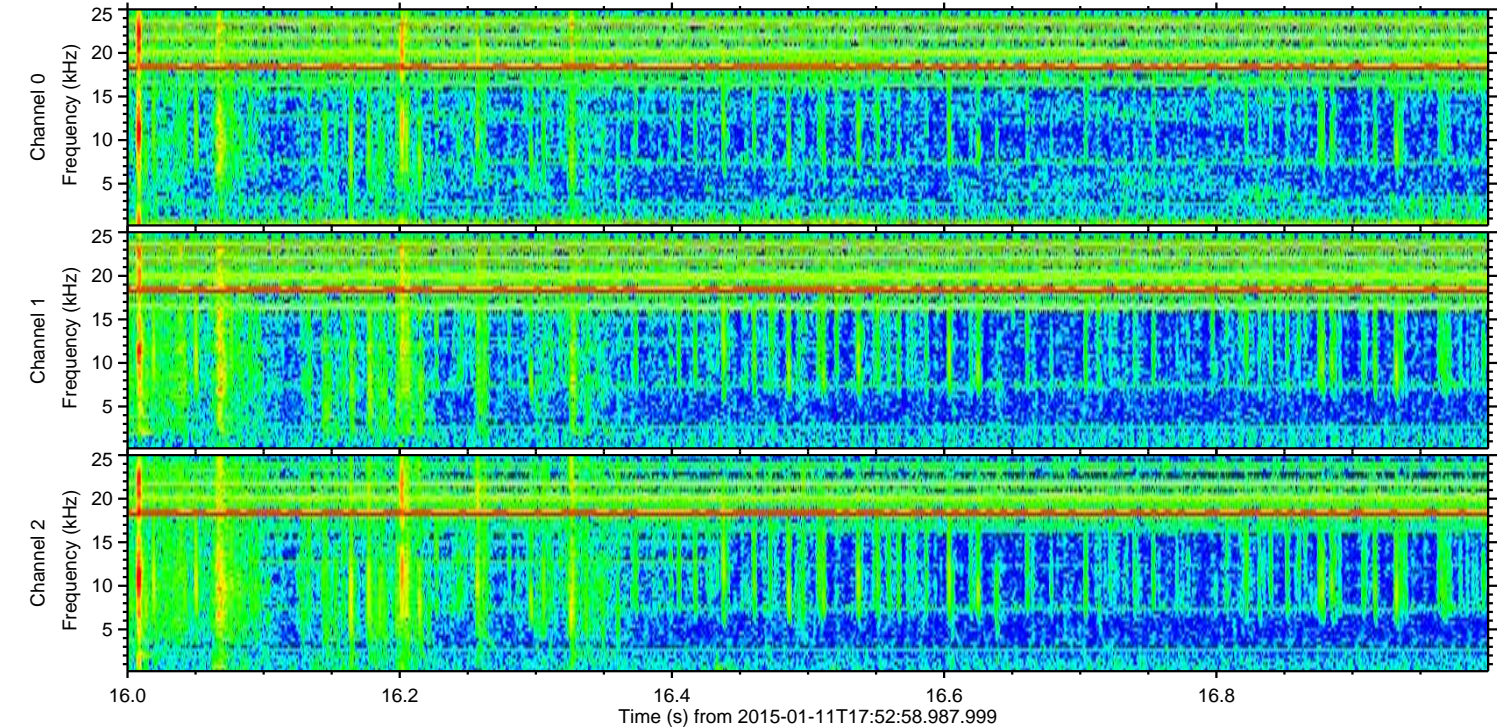
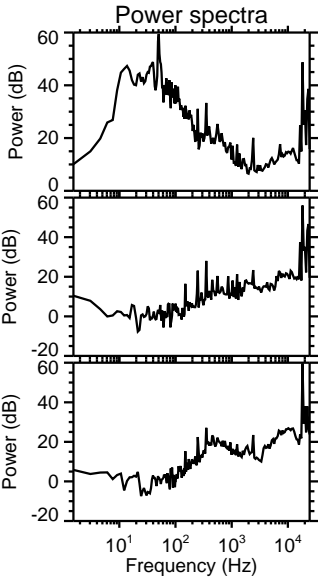
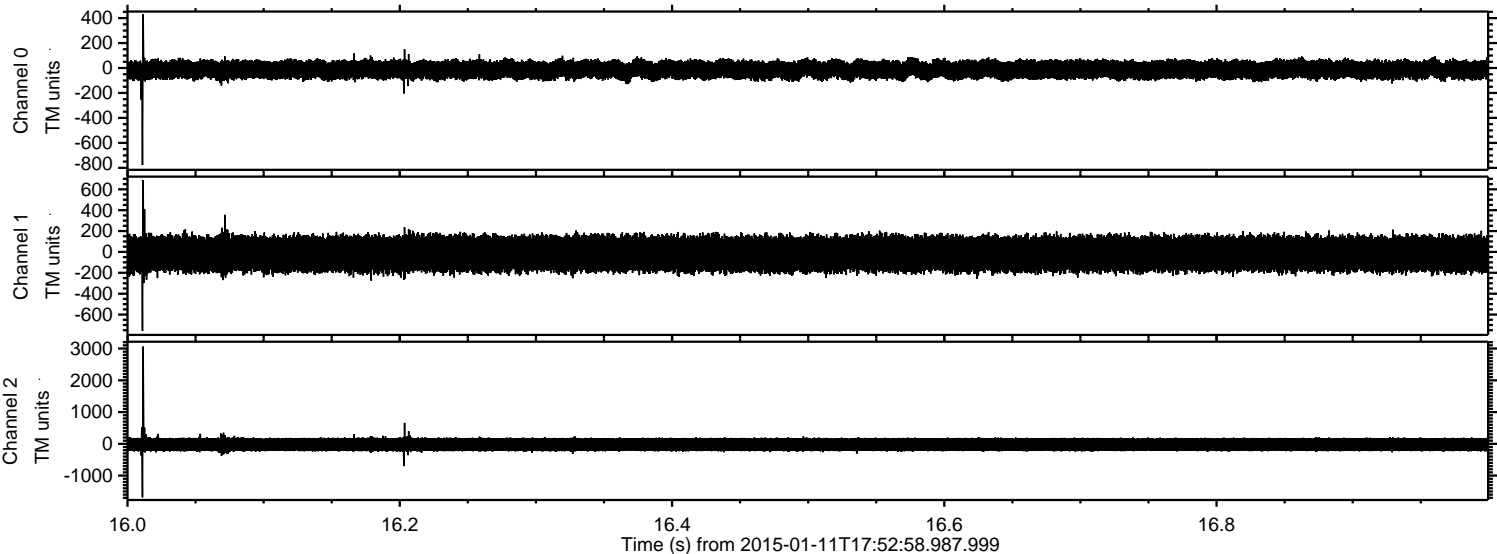

ELMAVAN 3D WAVEFORMS (Measured data sampled at 50 kHz) 49624 packets of 144 samples from 2015-01-11T17:52:58.987.999. Part 16/143

Processed Sun Jan 11 19:01:23 2015 by ELM ver.2012-10-06 from 001__elm20150111_175257__dat00.bin

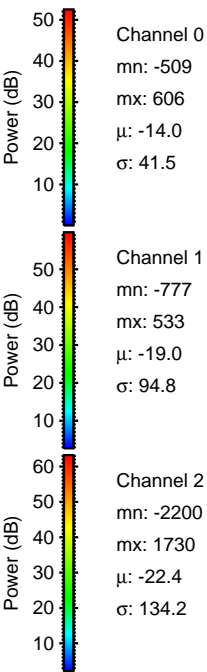
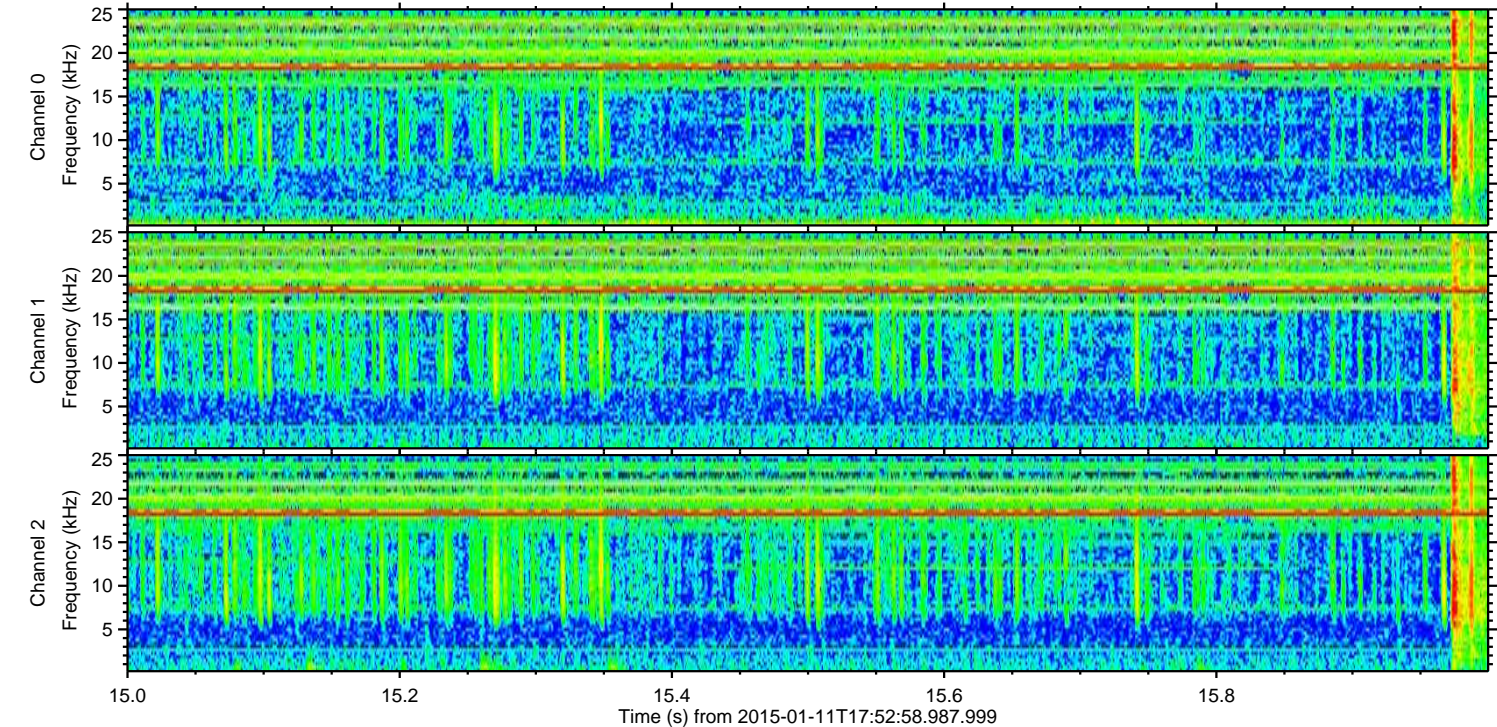
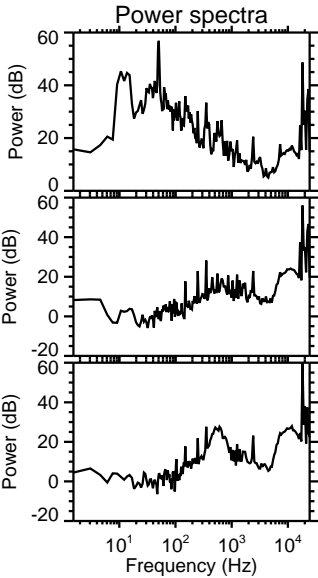
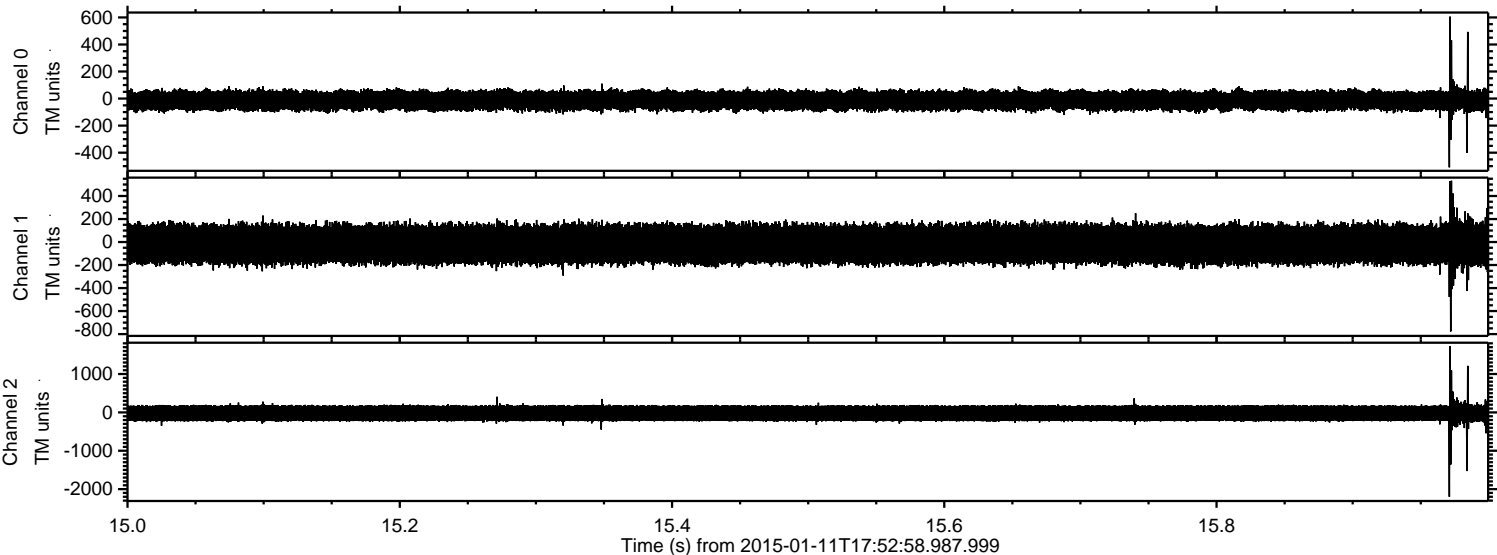

ELMAVAN 3D WAVEFORMS (Measured data sampled at 50 kHz) 49624 packets of 144 samples from 2015-01-11T17:52:58.987.999. Part 136/143

Processed Sun Jan 11 19:01:24 2015 by ELM ver.2012-10-06 from 001__elm20150111_175257__dat00.bin

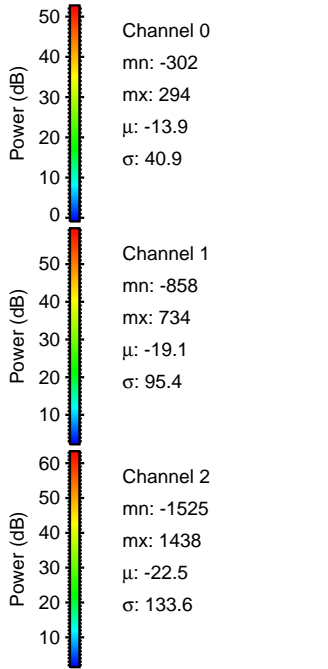
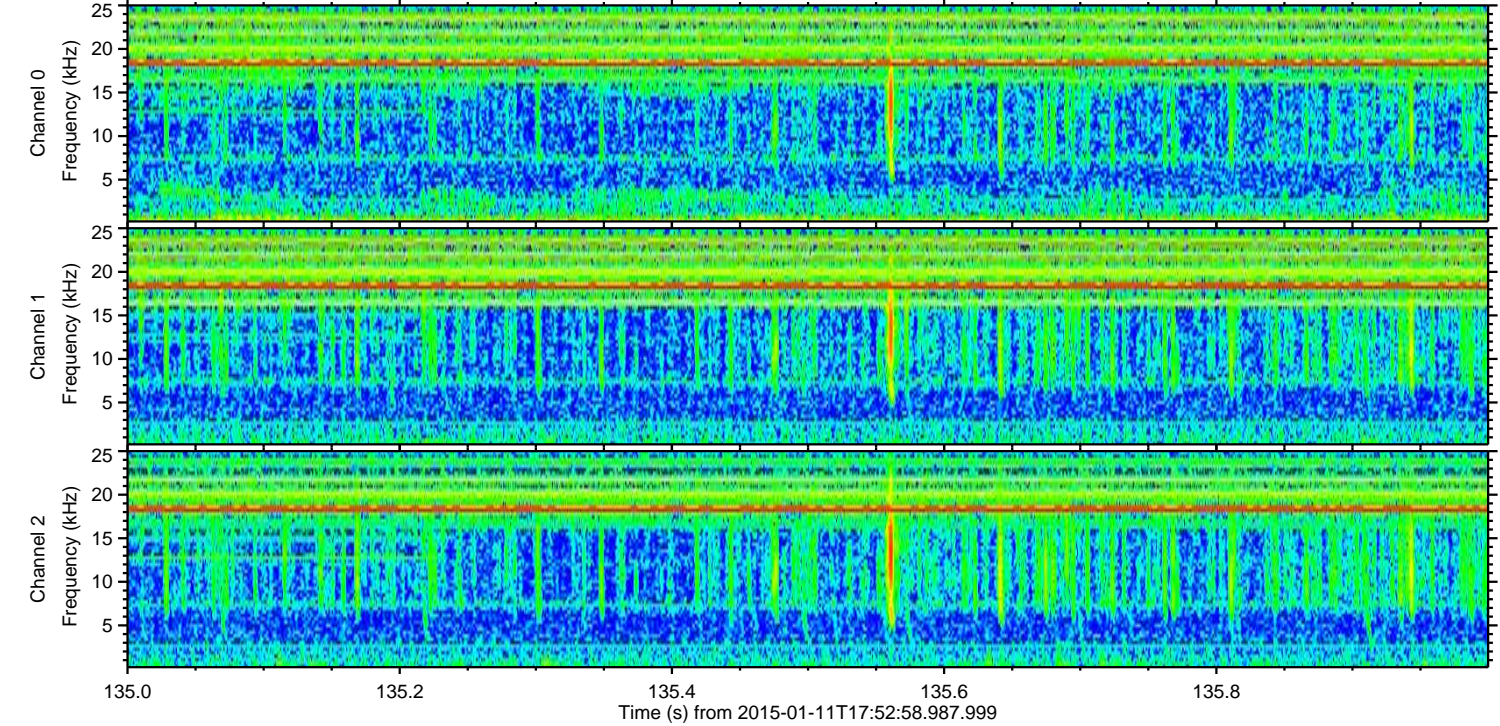
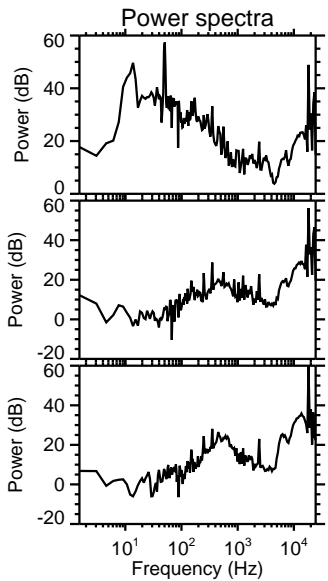
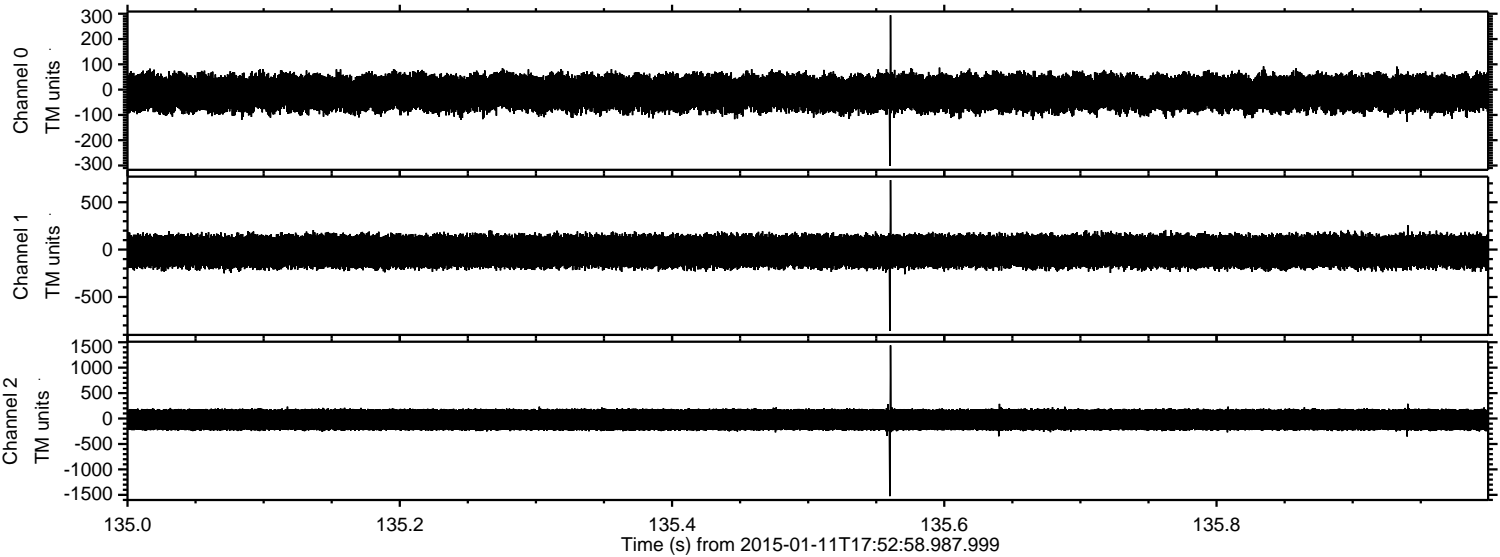

ELMAVAN 3D WAVEFORMS (Measured data sampled at 50 kHz) 49624 packets of 144 samples from 2015-01-11T17:52:58.987.999. Part 118/143

Processed Sun Jan 11 19:01:25 2015 by ELM ver.2012-10-06 from 001__elm20150111_175257__dat00.bin

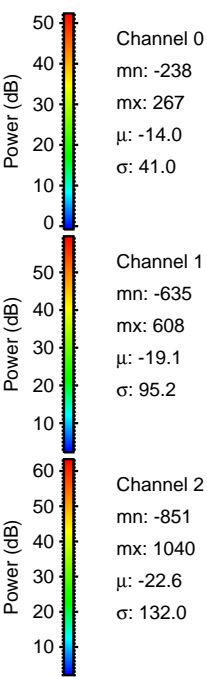
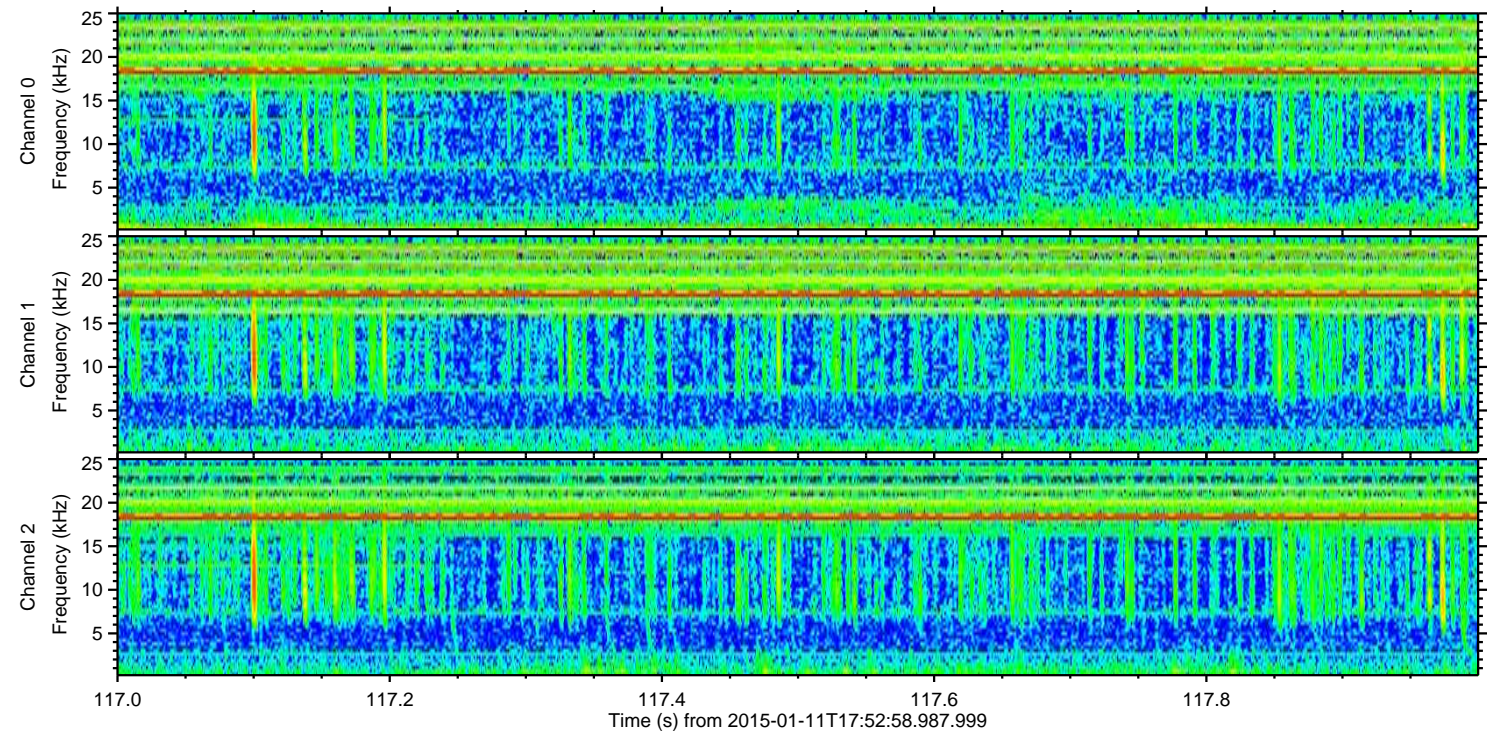
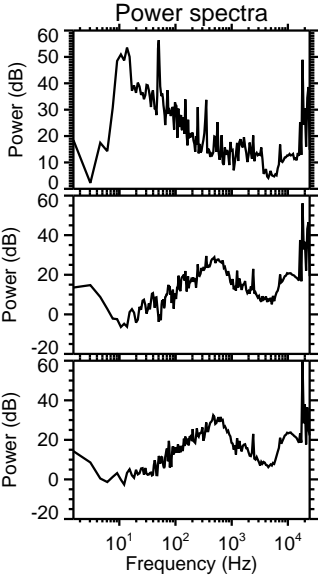
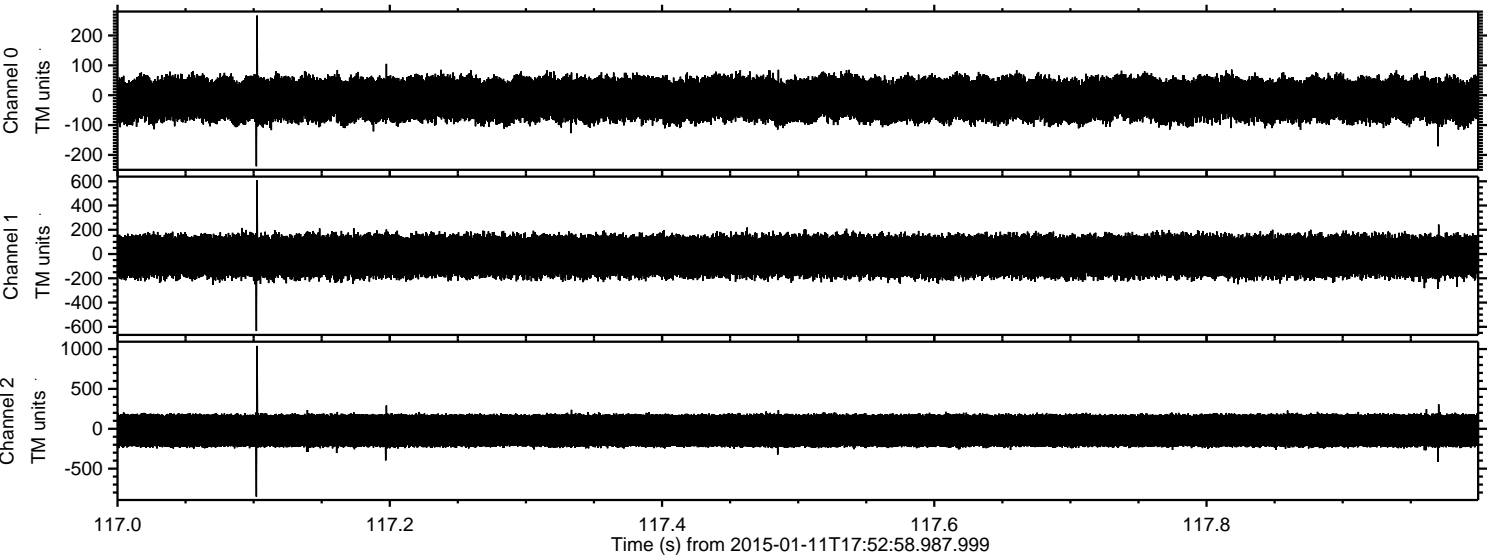

ELMAVAN 3D WAVEFORMS (Measured data sampled at 50 kHz) 49624 packets of 144 samples from 2015-01-11T17:52:58.987.999. Part 80/143

Processed Sun Jan 11 19:01:26 2015 by ELM ver.2012-10-06 from 001__elm20150111_175257__dat00.bin

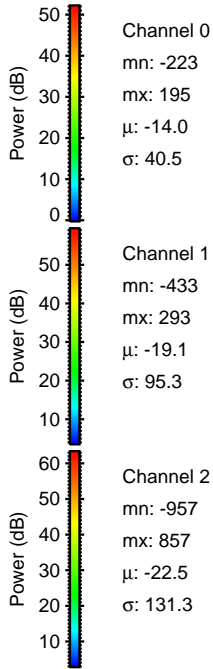
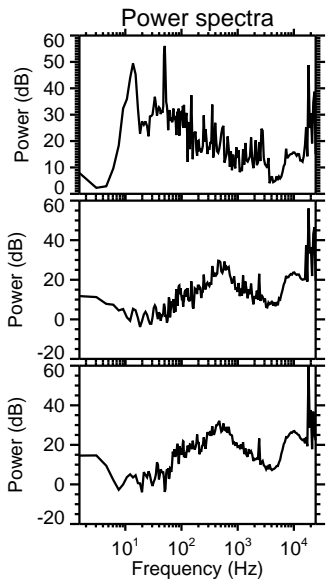
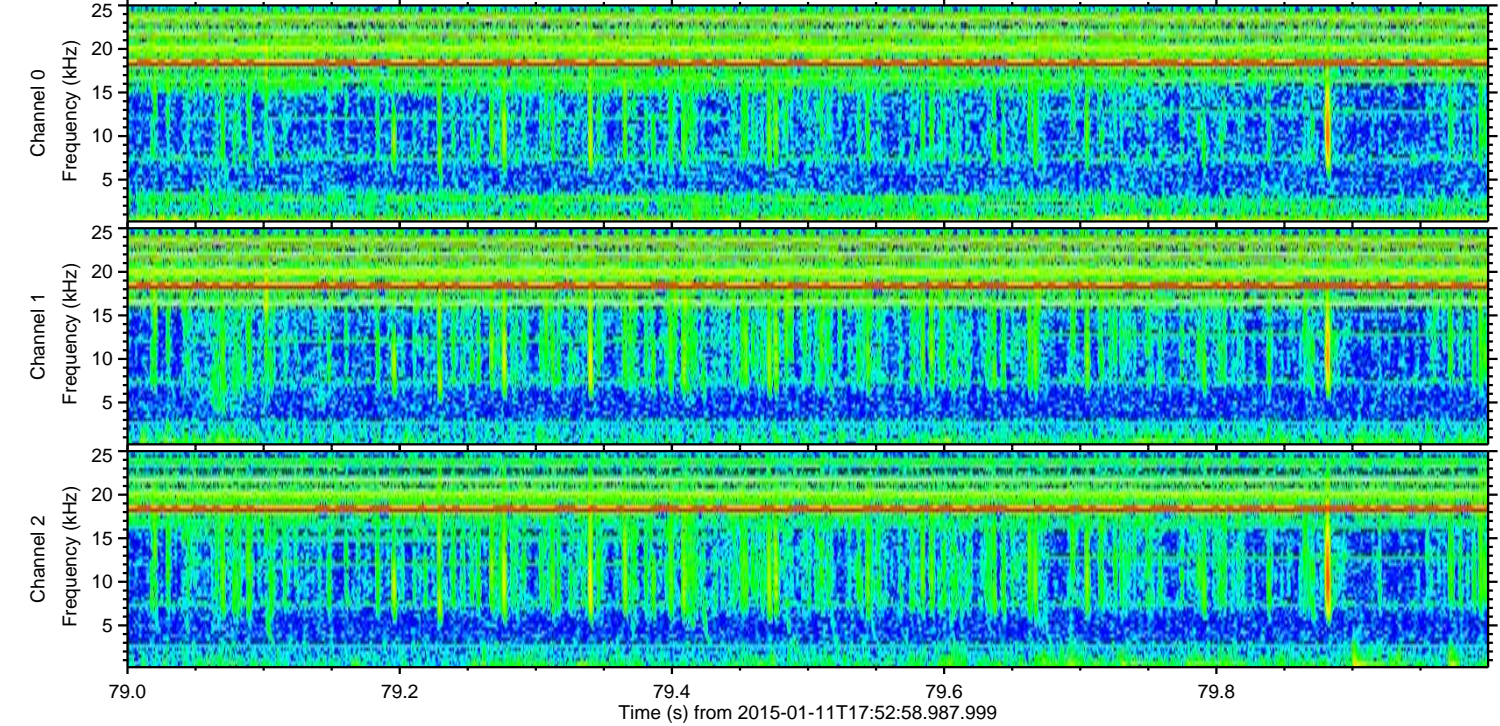
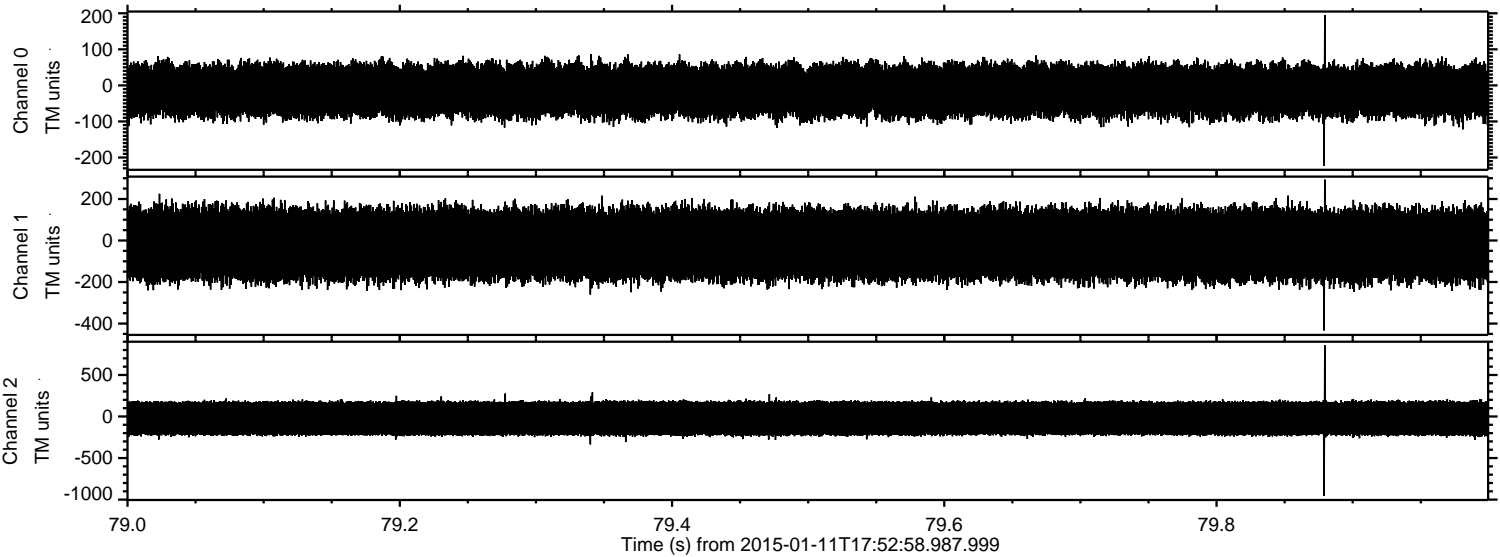

Channel 0
mn: -223
mx: 195
 μ : -14.0
 σ : 40.5

Channel 1
mn: -433
mx: 293
 μ : -19.1
 σ : 95.3

Channel 2
mn: -957
mx: 857
 μ : -22.5
 σ : 131.3

ELMAVAN 3D WAVEFORMS (Measured data sampled at 50 kHz) 49624 packets of 144 samples from 2015-01-11T17:52:58.987.999. Part 113/143

Processed Sun Jan 11 19:01:27 2015 by ELM ver.2012-10-06 from 001__elm20150111_175257__dat00.bin

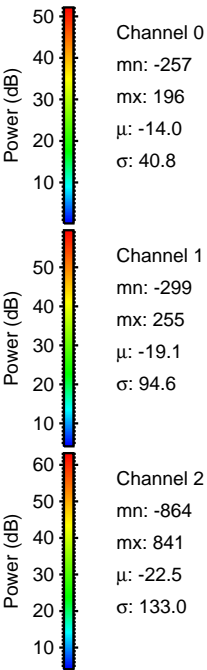
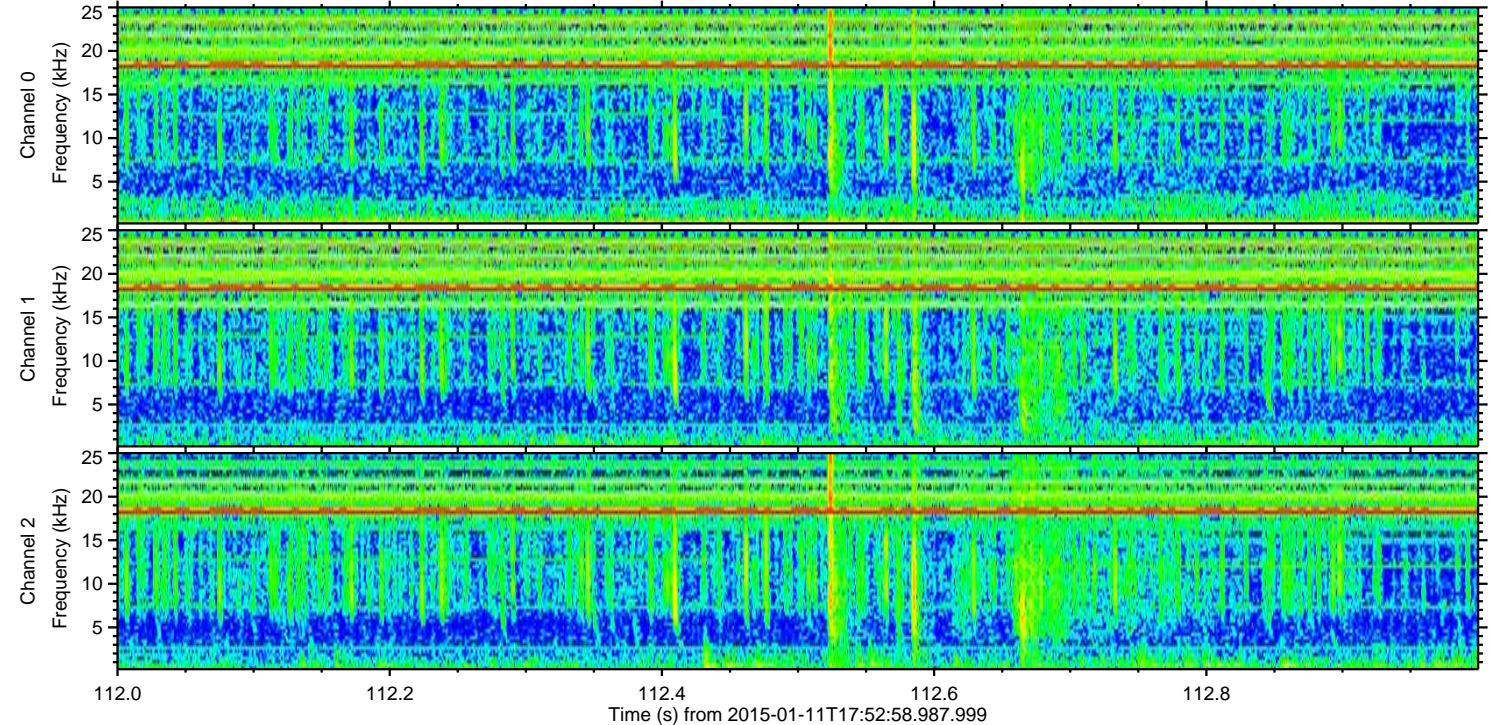
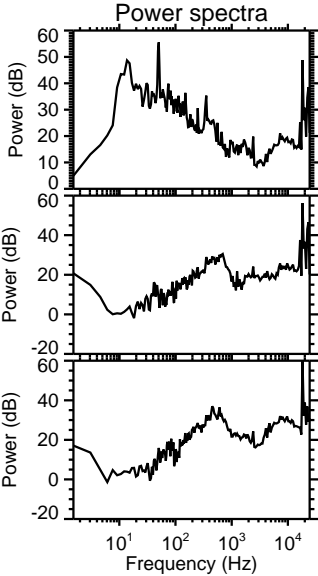
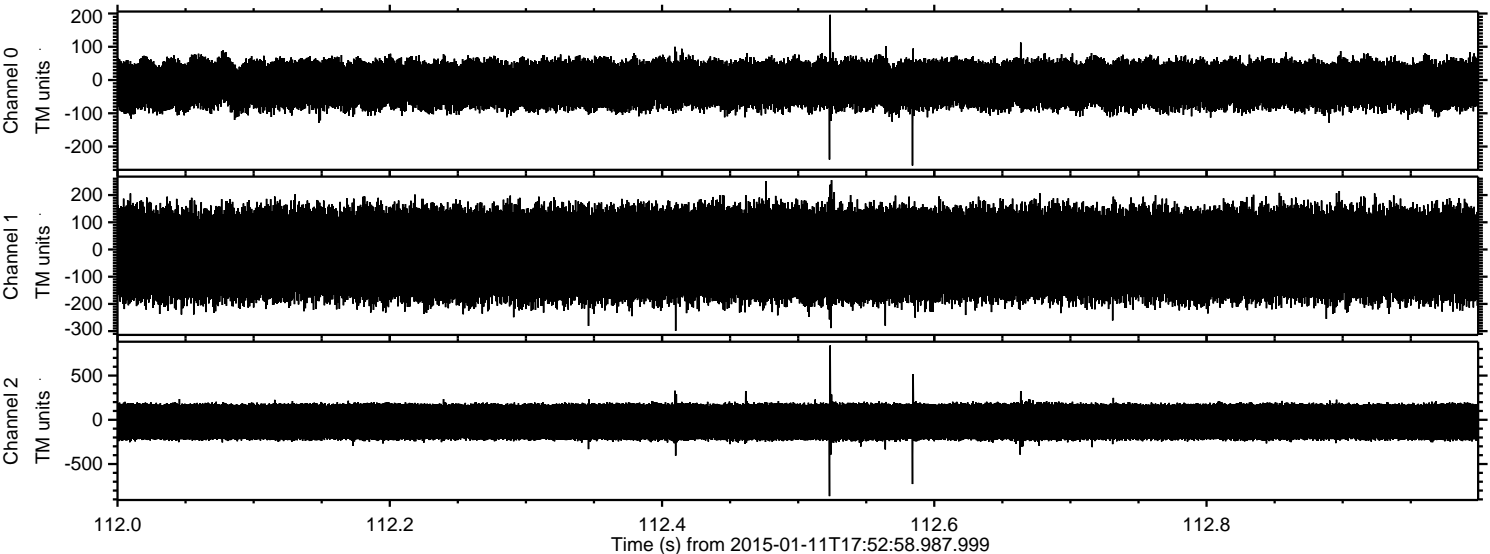

ELMAVAN 3D WAVEFORMS (Measured data sampled at 50 kHz) 49624 packets of 144 samples from 2015-01-11T17:52:58.987.999. Part 32/143

Processed Sun Jan 11 19:01:28 2015 by ELM ver.2012-10-06 from 001__elm20150111_175257__dat00.bin

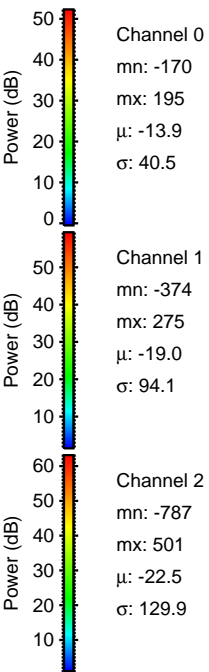
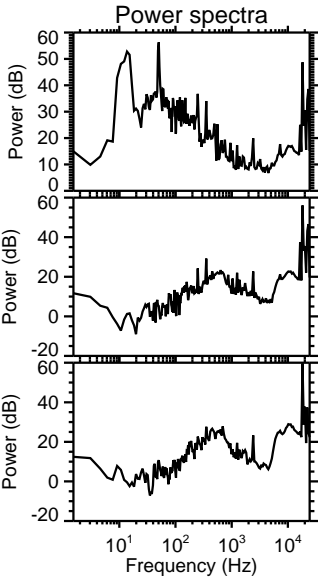
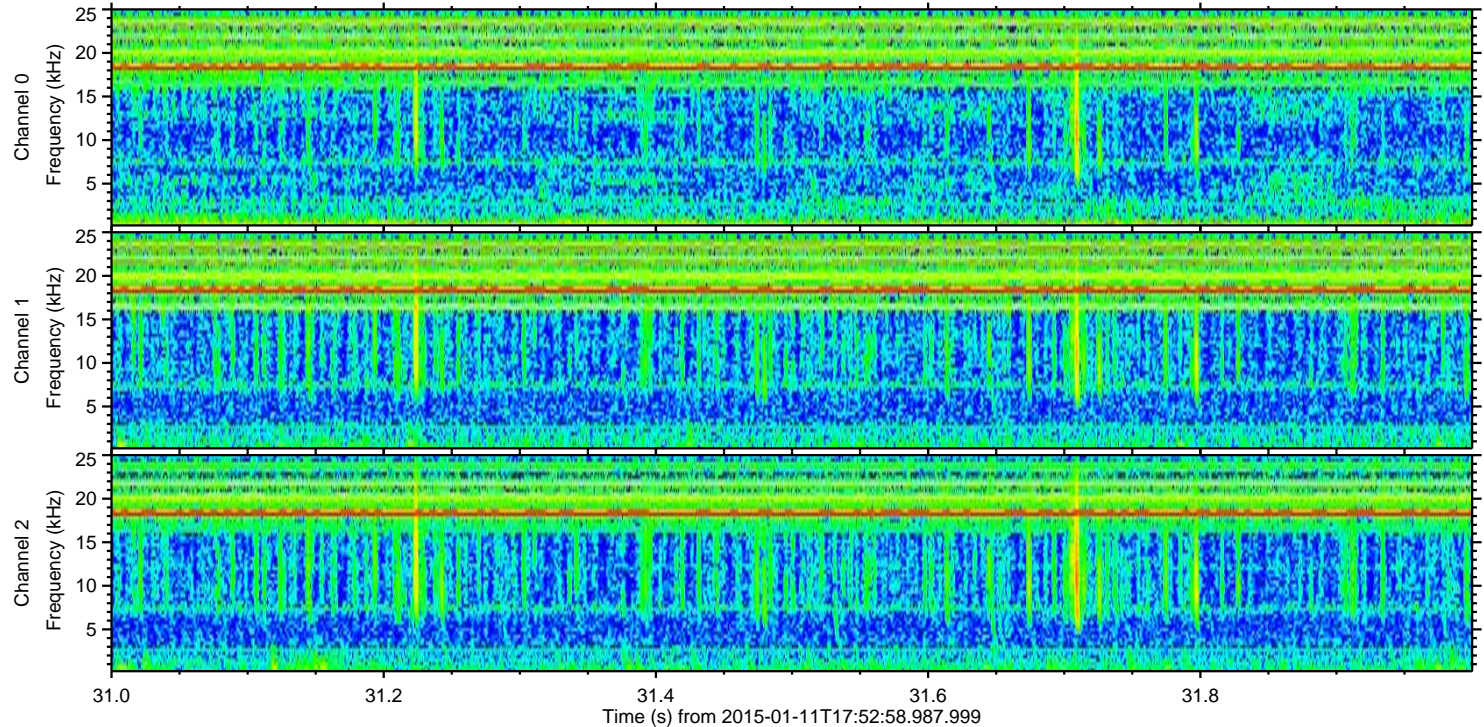
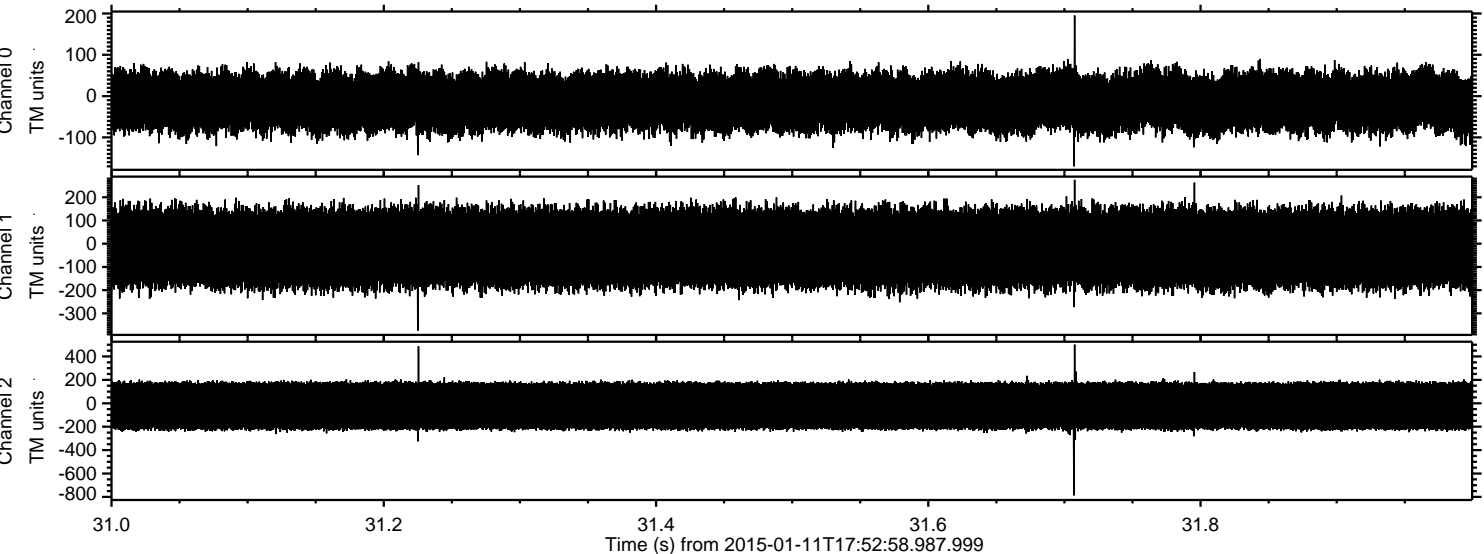

Channel 0
mn: -170
mx: 195
 μ : -13.9
 σ : 40.5

Channel 1
mn: -374
mx: 275
 μ : -19.0
 σ : 94.1

Channel 2
mn: -787
mx: 501
 μ : -22.5
 σ : 129.9

ELMAVAN 3D WAVEFORMS (Measured data sampled at 50 kHz) 49624 packets of 144 samples from 2015-01-11T17:52:58.987.999. Part 123/143

Processed Sun Jan 11 19:01:29 2015 by ELM ver.2012-10-06 from 001__elm20150111_175257__dat00.bin

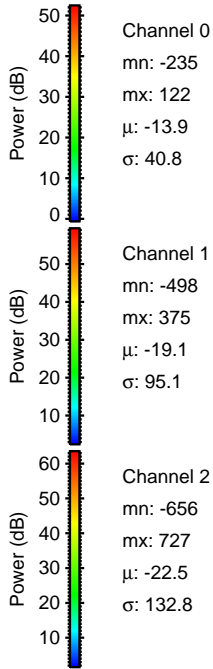
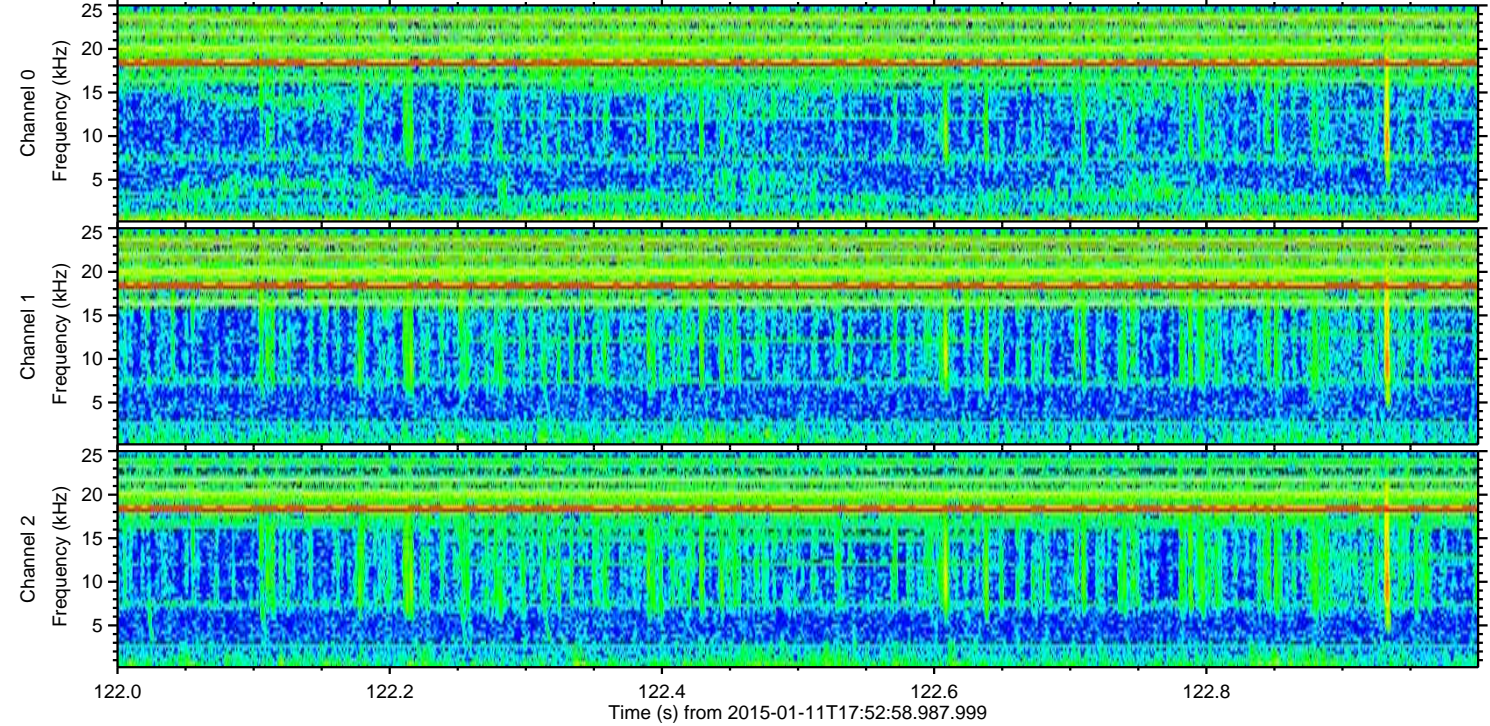
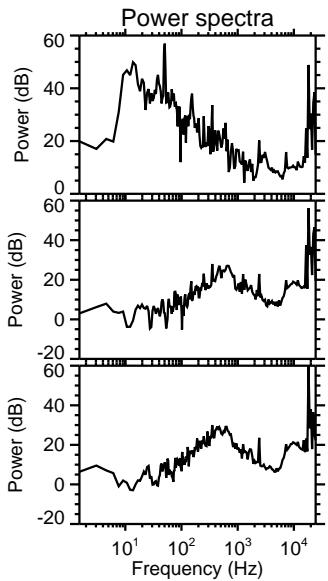
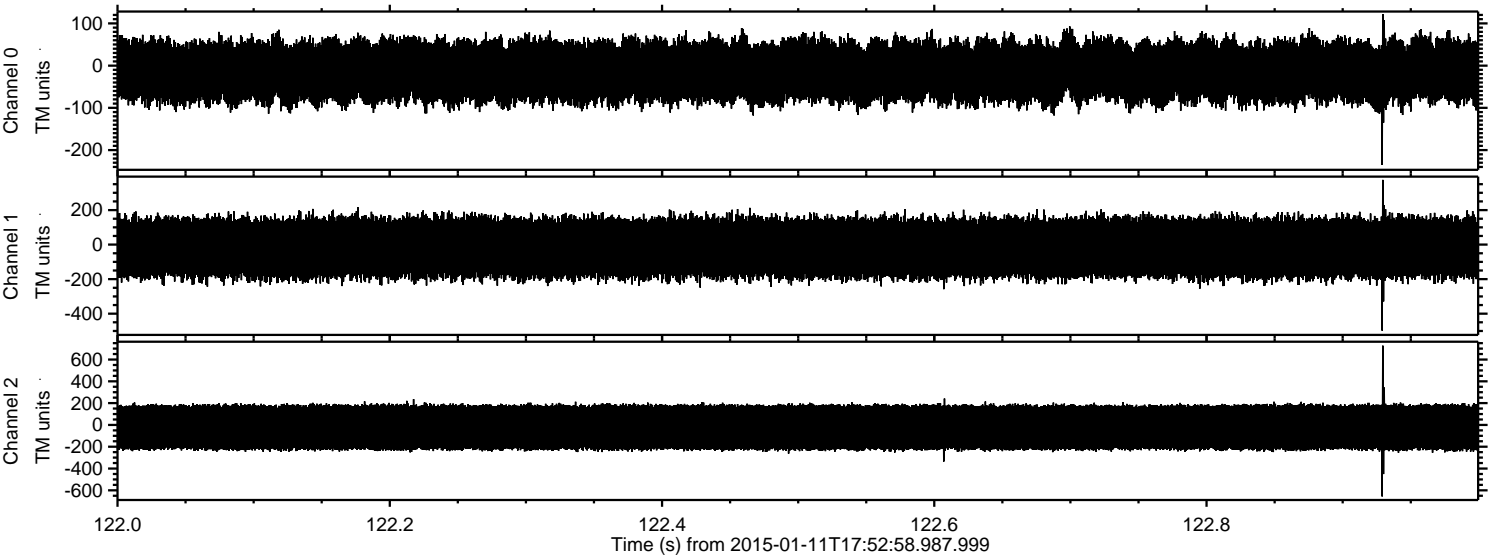

ELMAVAN 3D WAVEFORMS (Measured data sampled at 50 kHz) 49624 packets of 144 samples from 2015-01-11T17:52:58.987.999. Part 141/143

Processed Sun Jan 11 19:01:30 2015 by ELM ver.2012-10-06 from 001__elm20150111_175257__dat00.bin

