

ELMAVAN 3D WAVEFORMS (Measured data sampled at 50 kHz) 49784 packets of 144 samples from 2015-01-11T10:37:44.541.000.

Processed Sun Jan 11 11:45:13 2015 by ELM ver.2012-10-06 from 001__elm20150111_103743__dat00.bin

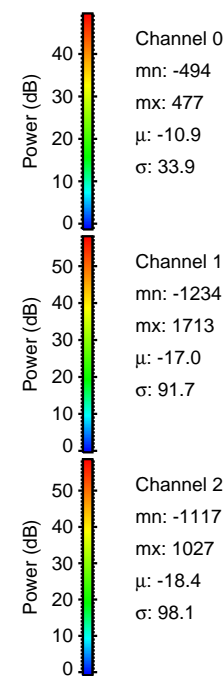
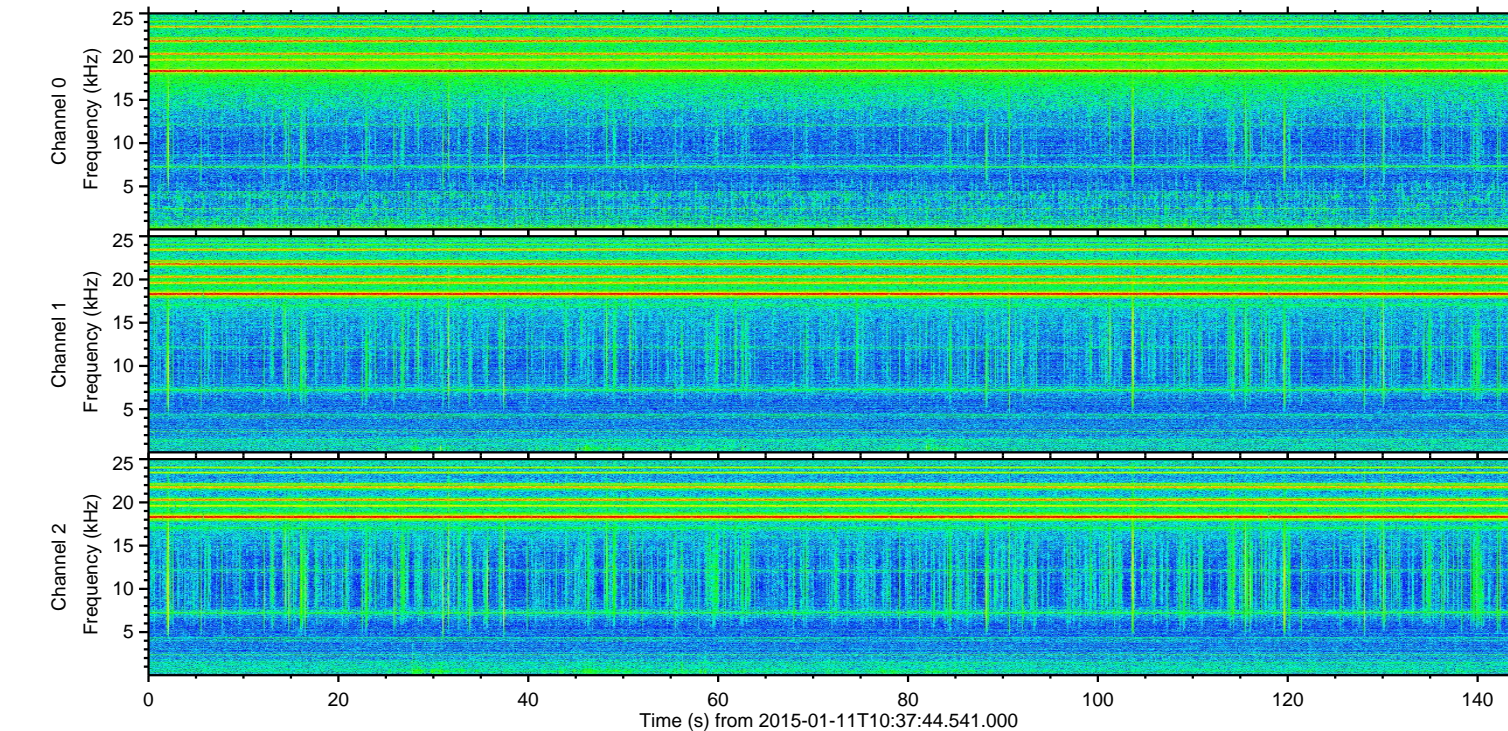
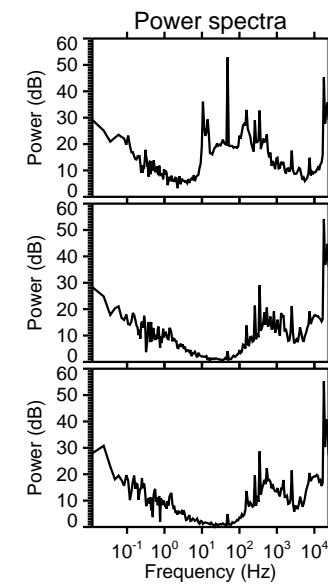
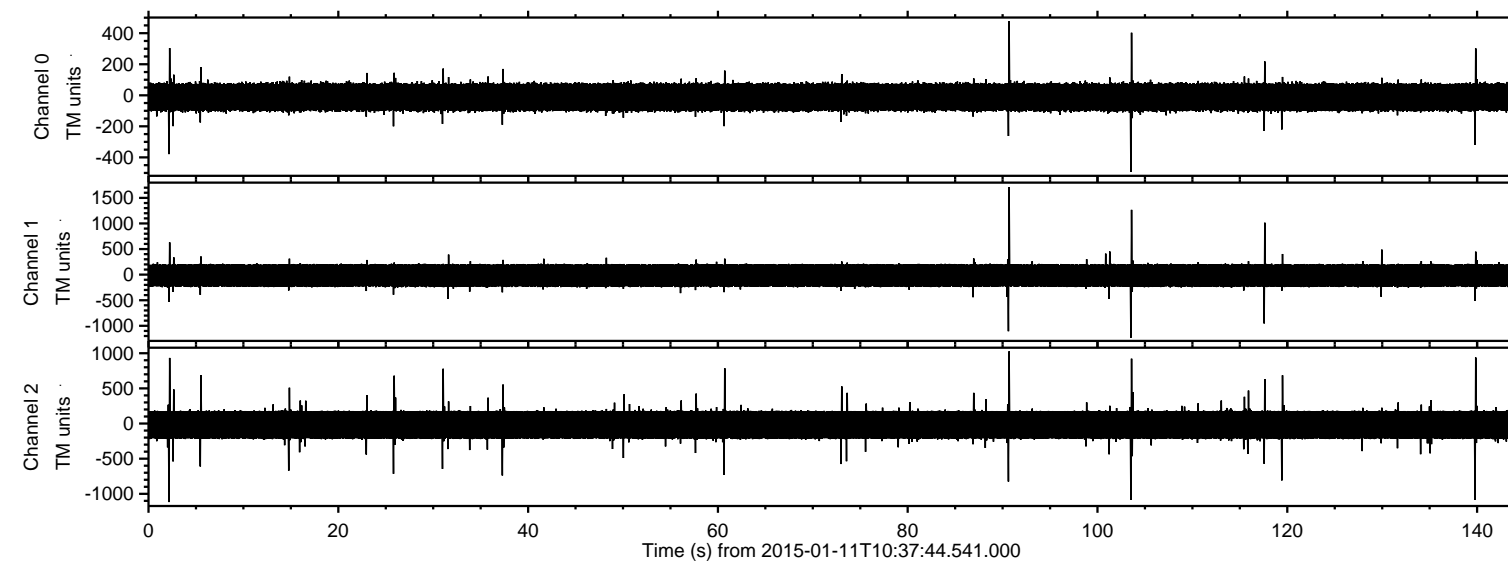

Channel 0
mn: -494
mx: 477
 μ : -10.9
 σ : 33.9

Channel 1
mn: -1234
mx: 1713
 μ : -17.0
 σ : 91.7

Channel 2
mn: -1117
mx: 1027
 μ : -18.4
 σ : 98.1

Processed Sun Jan 11 11:45:27 2015 by ELM ver.2012-10-06 from 001__elm20150111_103743__dat00.bin

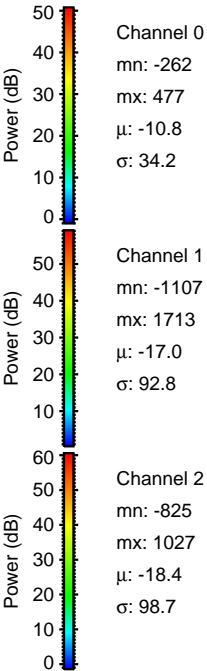
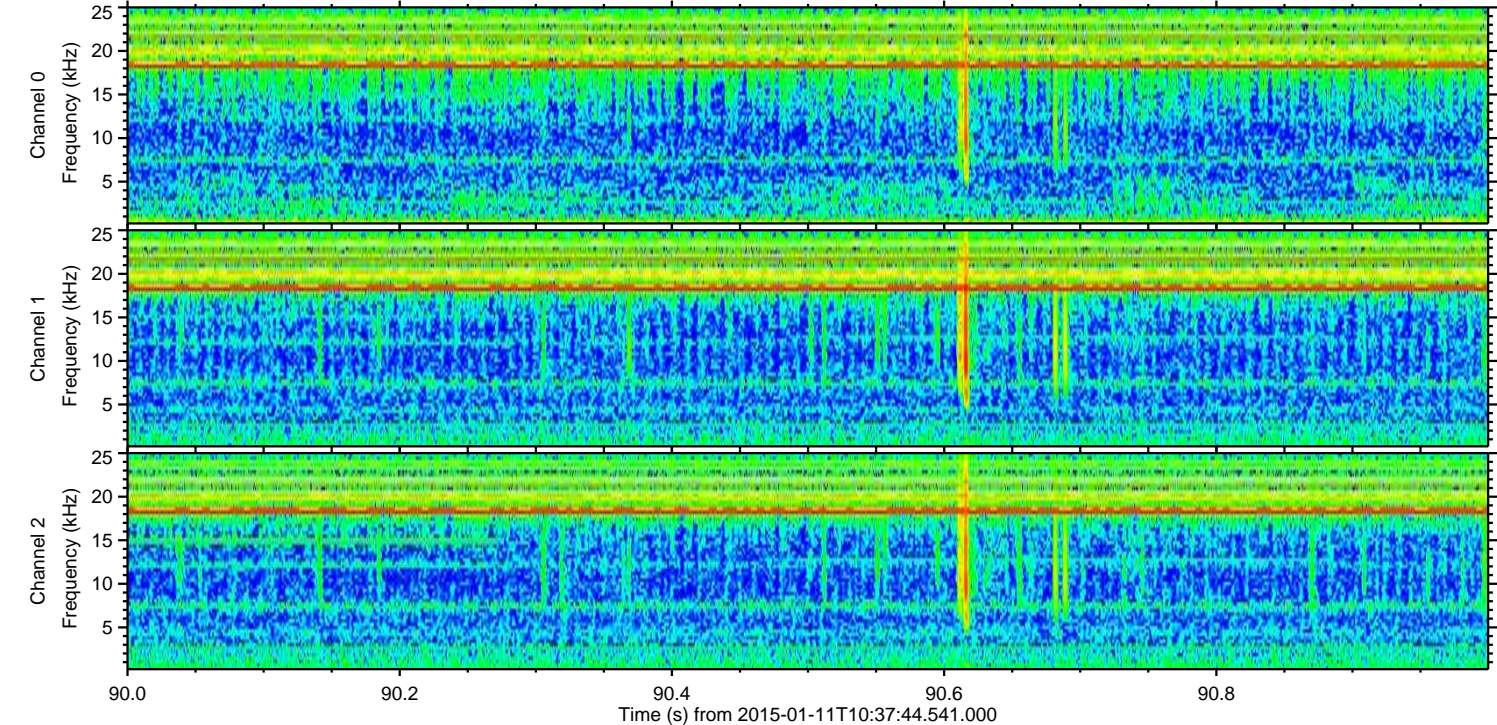
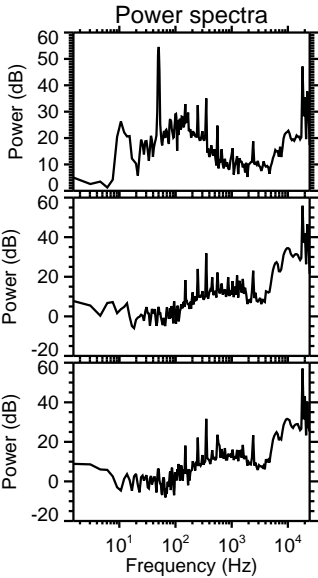
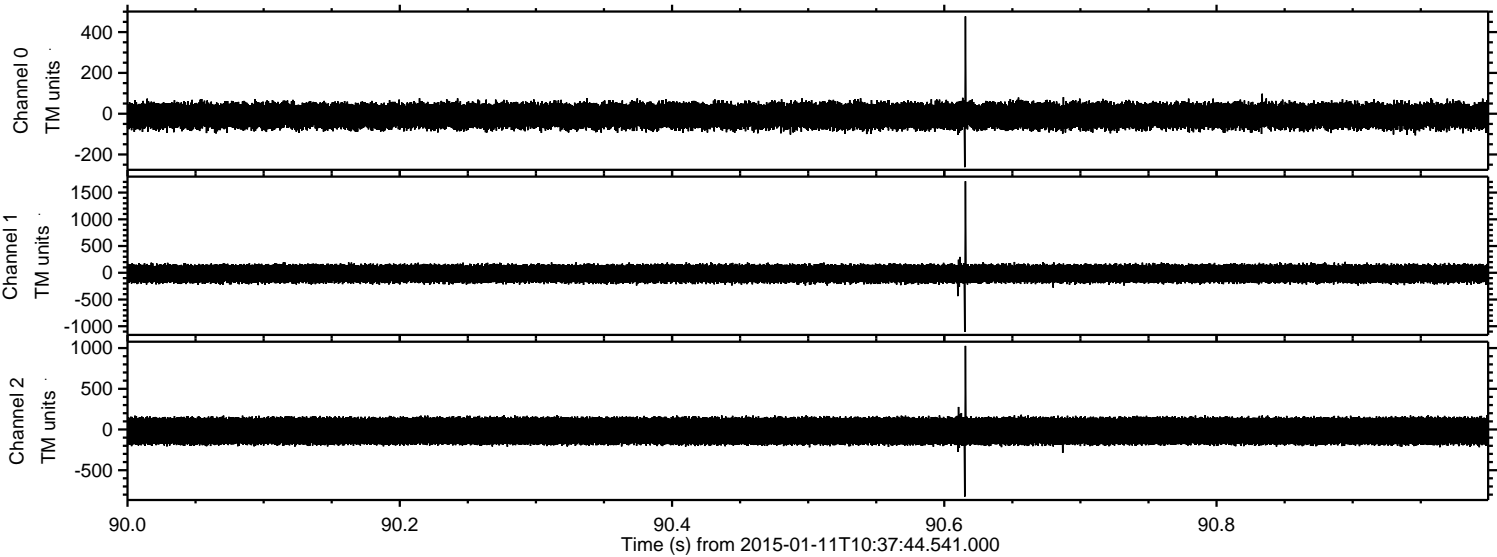

ELMAVAN 3D WAVEFORMS (Measured data sampled at 50 kHz) 49784 packets of 144 samples from 2015-01-11T10:37:44.541.000. Part 104/144

Processed Sun Jan 11 11:45:28 2015 by ELM ver.2012-10-06 from 001__elm20150111_103743__dat00.bin

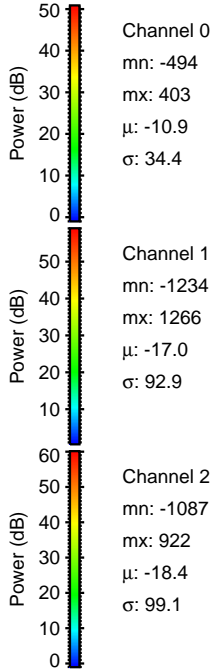
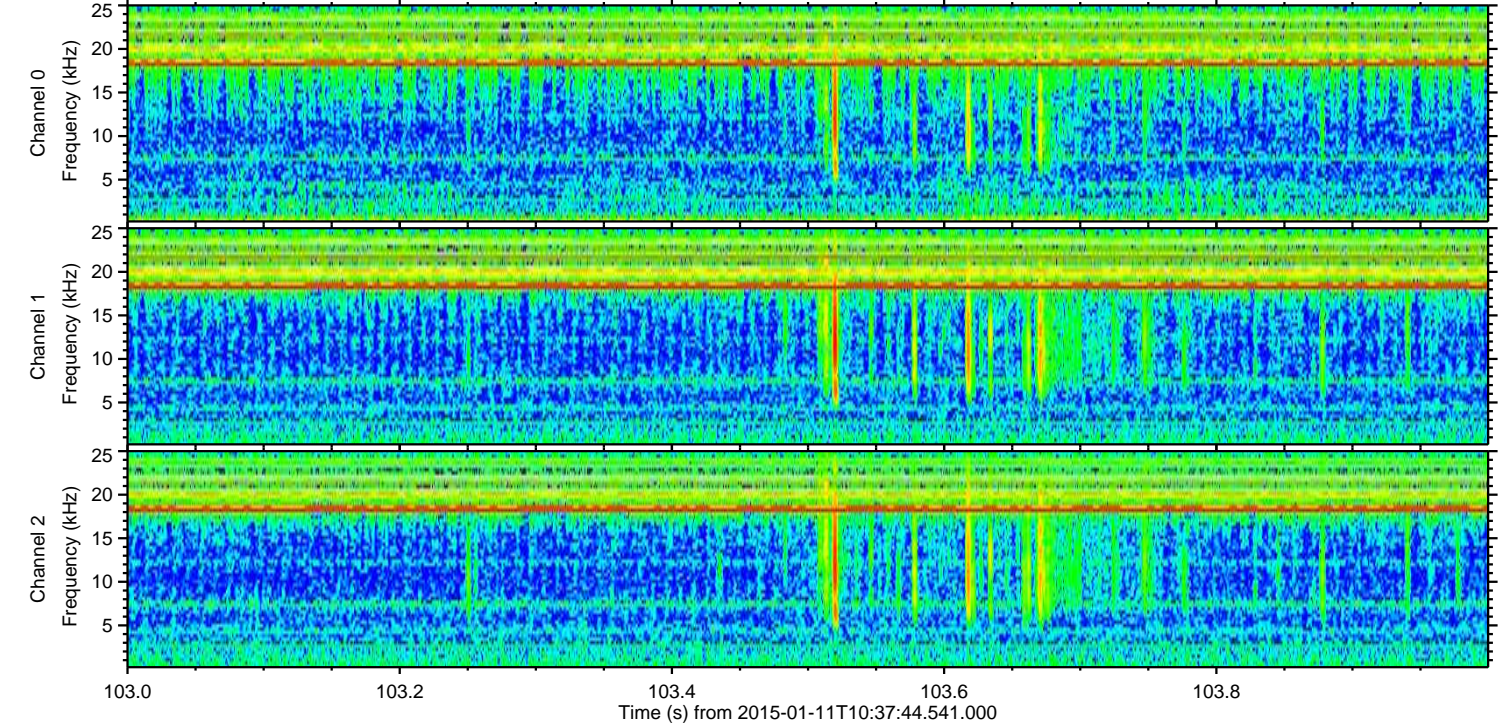
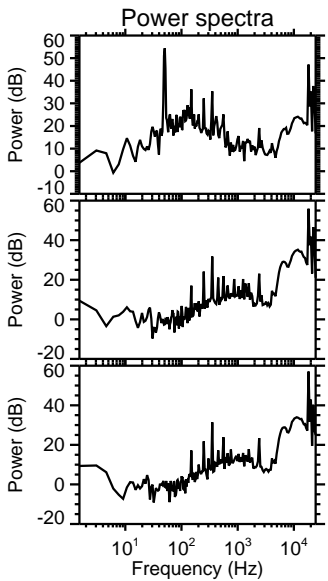
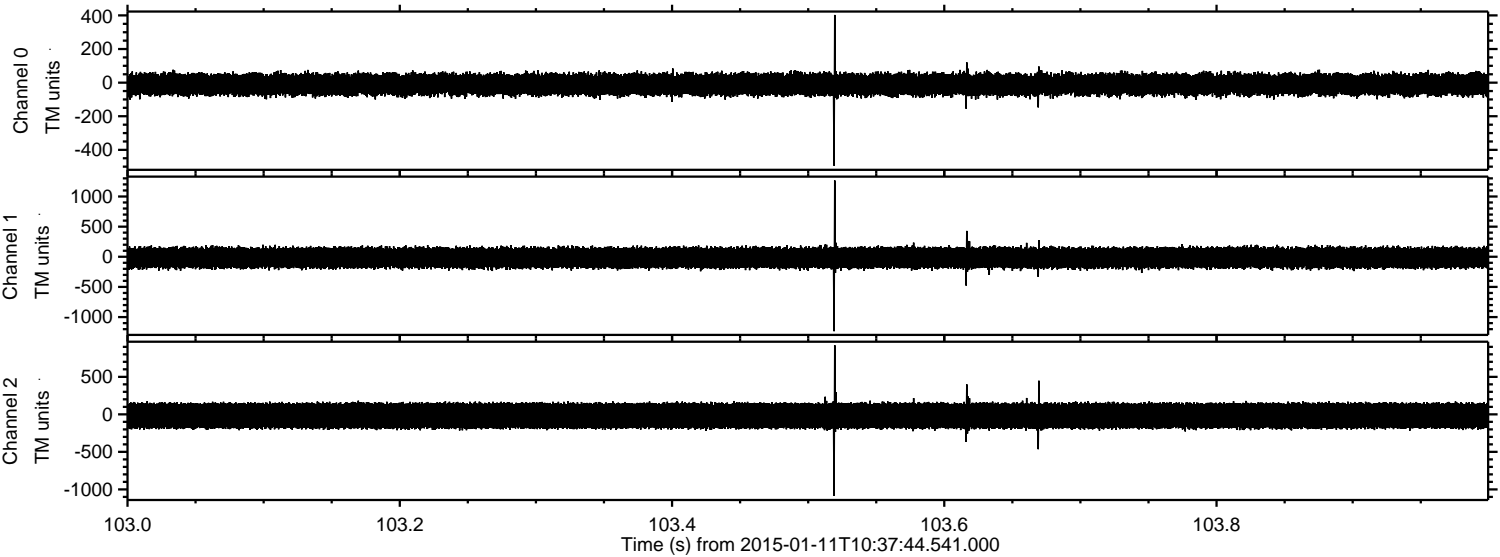

Processed Sun Jan 11 11:45:29 2015 by ELM ver.2012-10-06 from 001__elm20150111_103743__dat00.bin

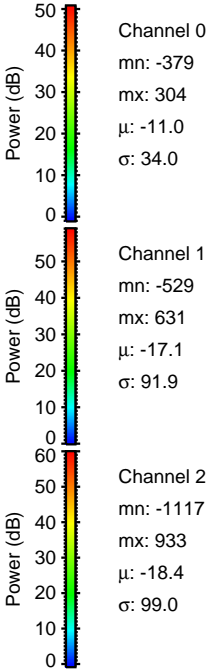
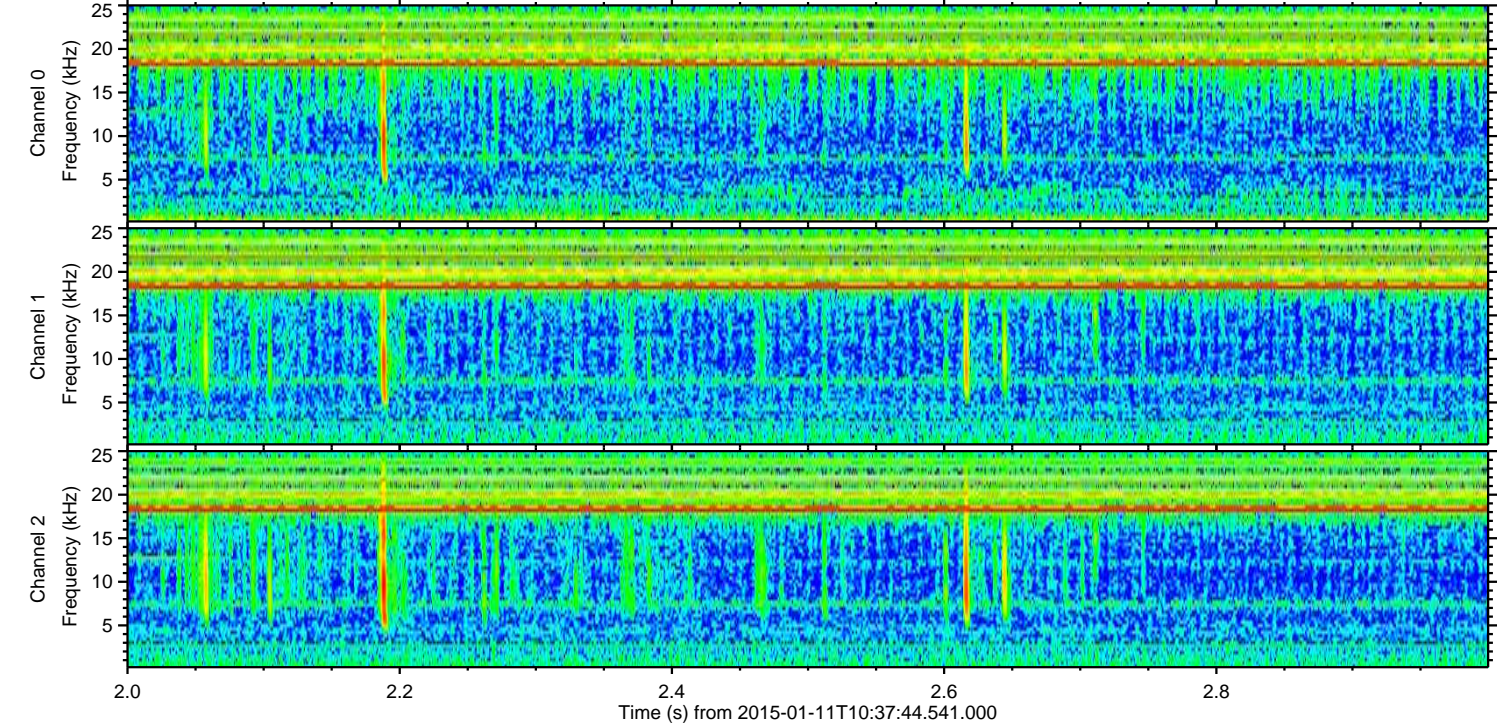
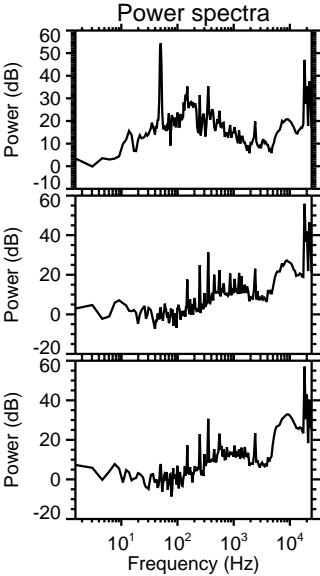
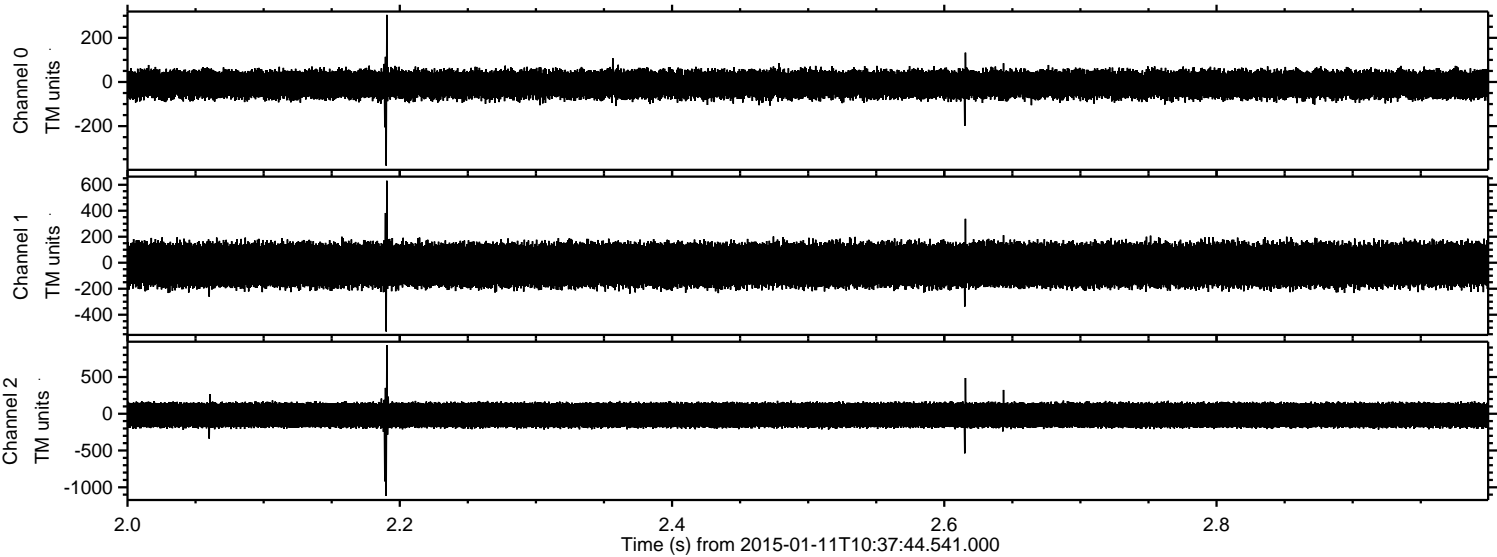

ELMAVAN 3D WAVEFORMS (Measured data sampled at 50 kHz) 49784 packets of 144 samples from 2015-01-11T10:37:44.541.000. Part 140/144

Processed Sun Jan 11 11:45:30 2015 by ELM ver.2012-10-06 from 001__elm20150111_103743__dat00.bin

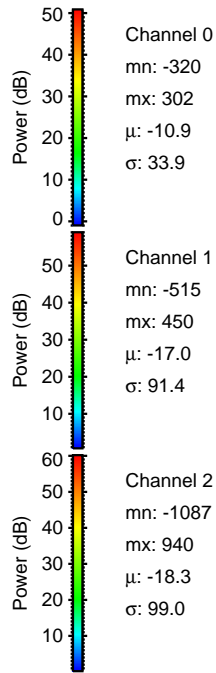
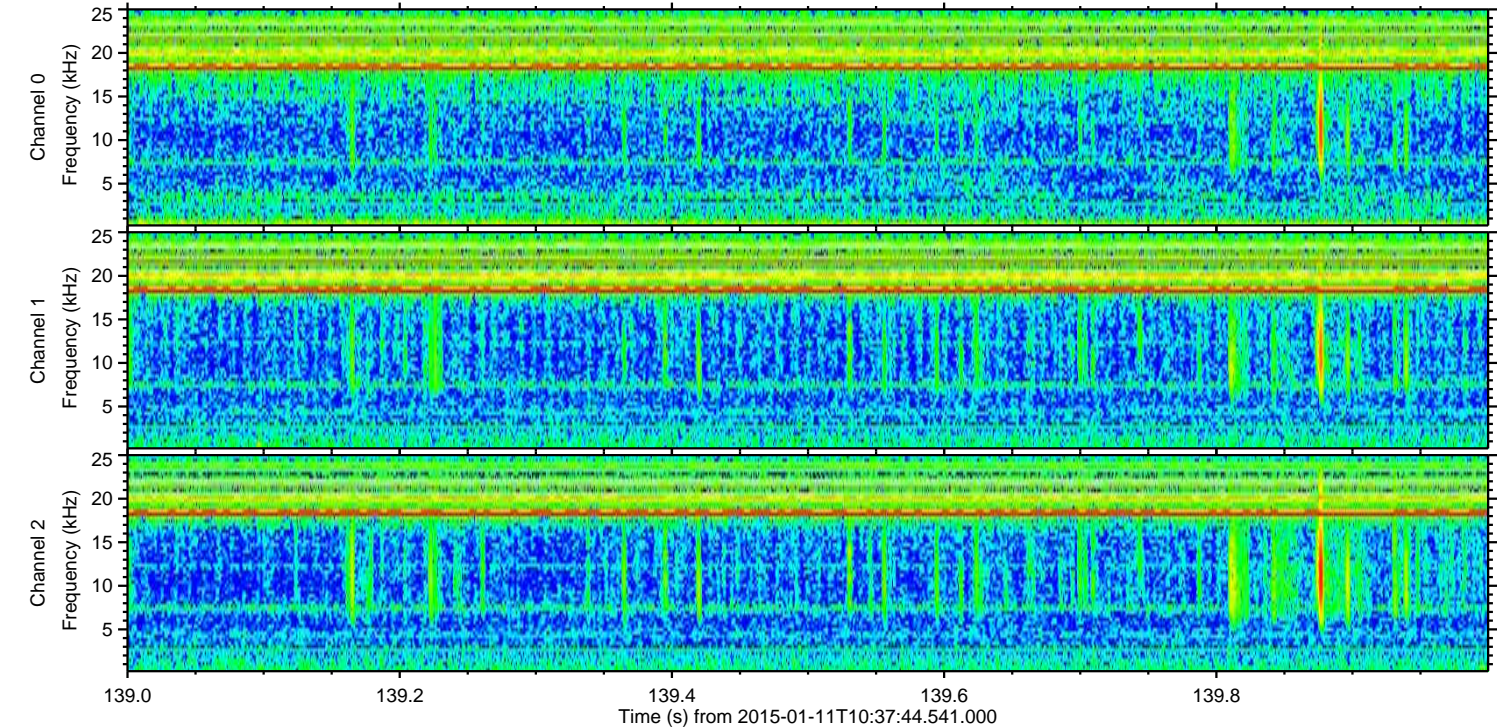
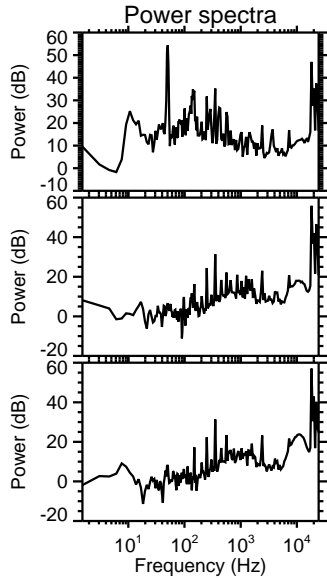
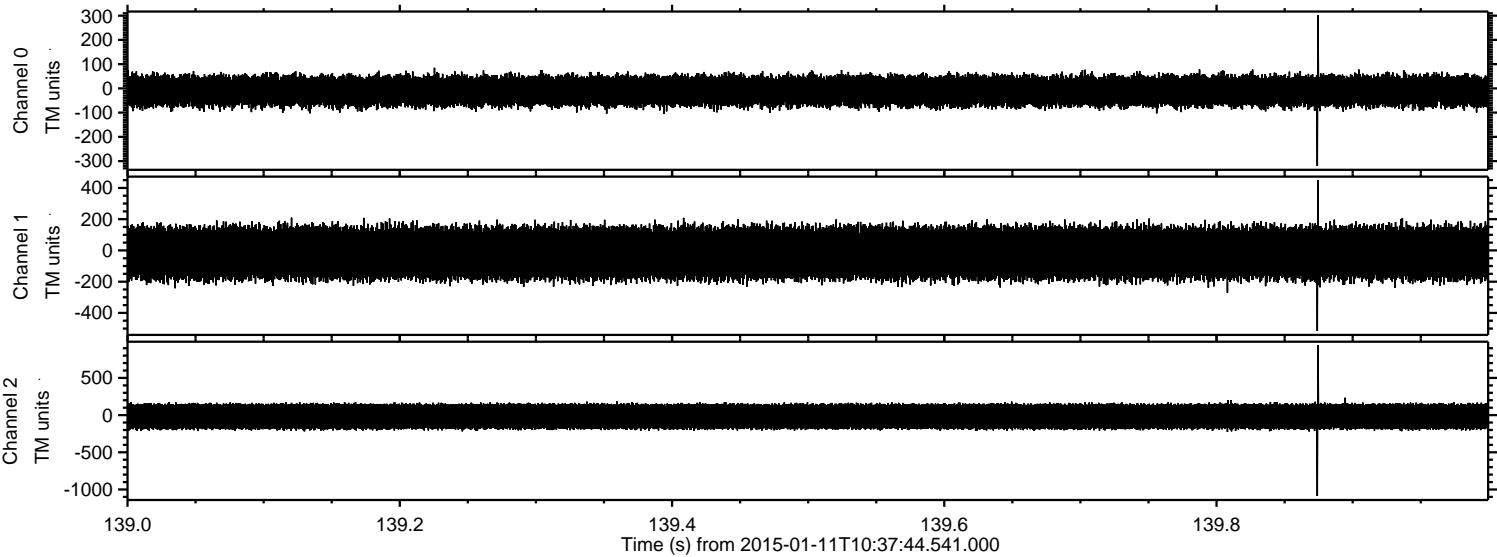

ELMAVAN 3D WAVEFORMS (Measured data sampled at 50 kHz) 49784 packets of 144 samples from 2015-01-11T10:37:44.541.000. Part 118/144

Processed Sun Jan 11 11:45:31 2015 by ELM ver.2012-10-06 from 001__elm20150111_103743__dat00.bin

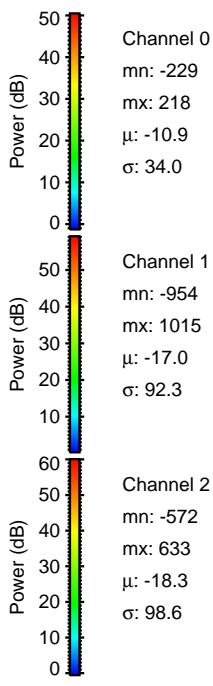
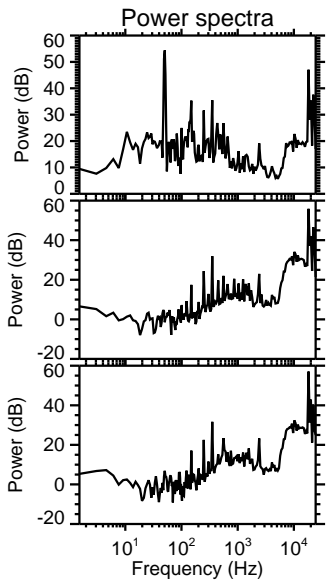
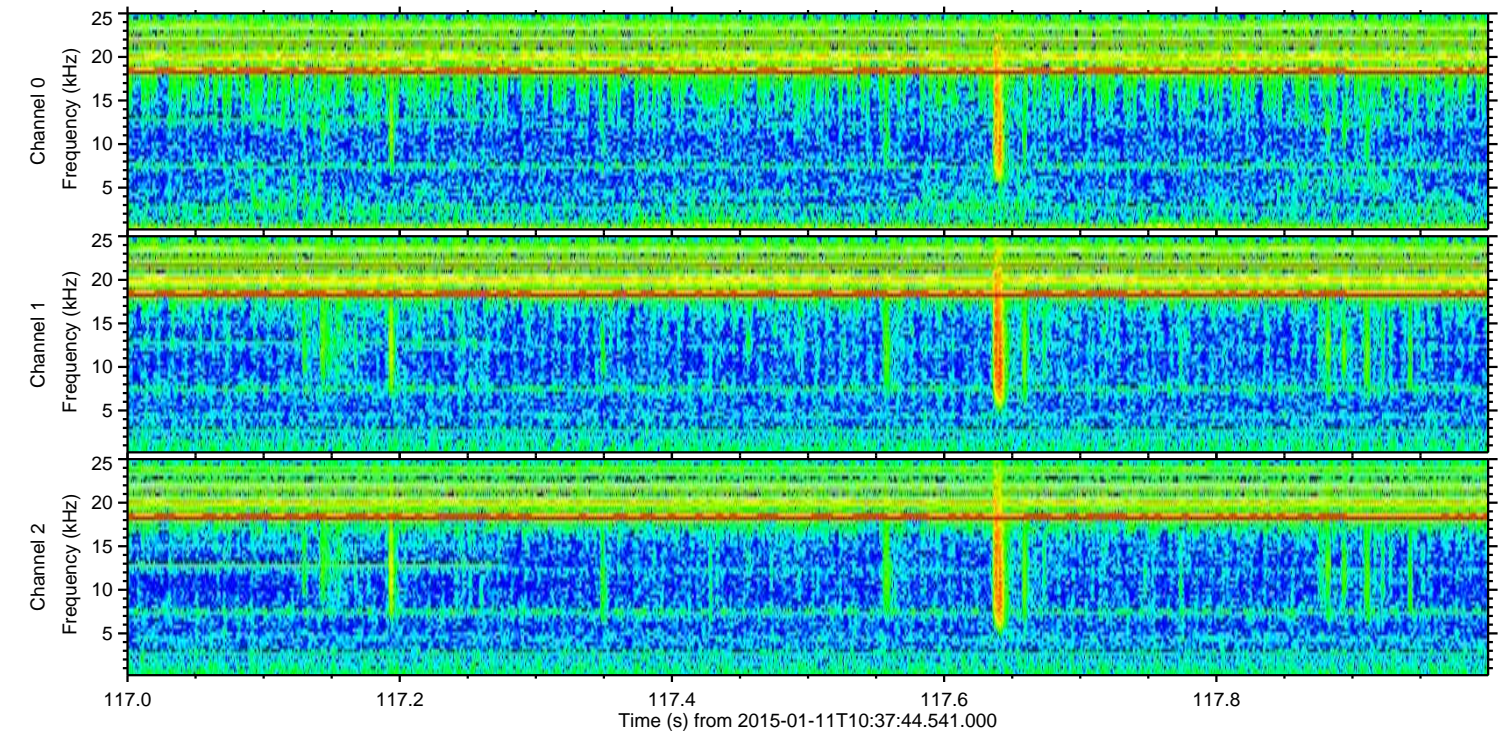
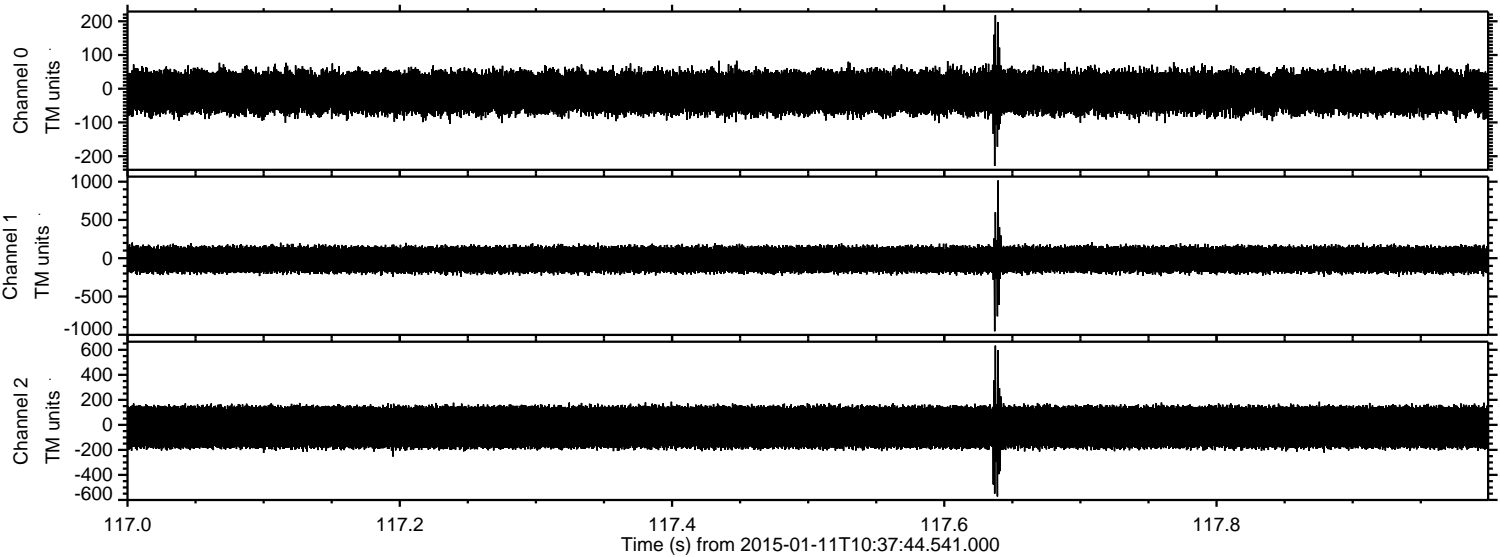

ELMAVAN 3D WAVEFORMS (Measured data sampled at 50 kHz) 49784 packets of 144 samples from 2015-01-11T10:37:44.541.000. Part 120/144

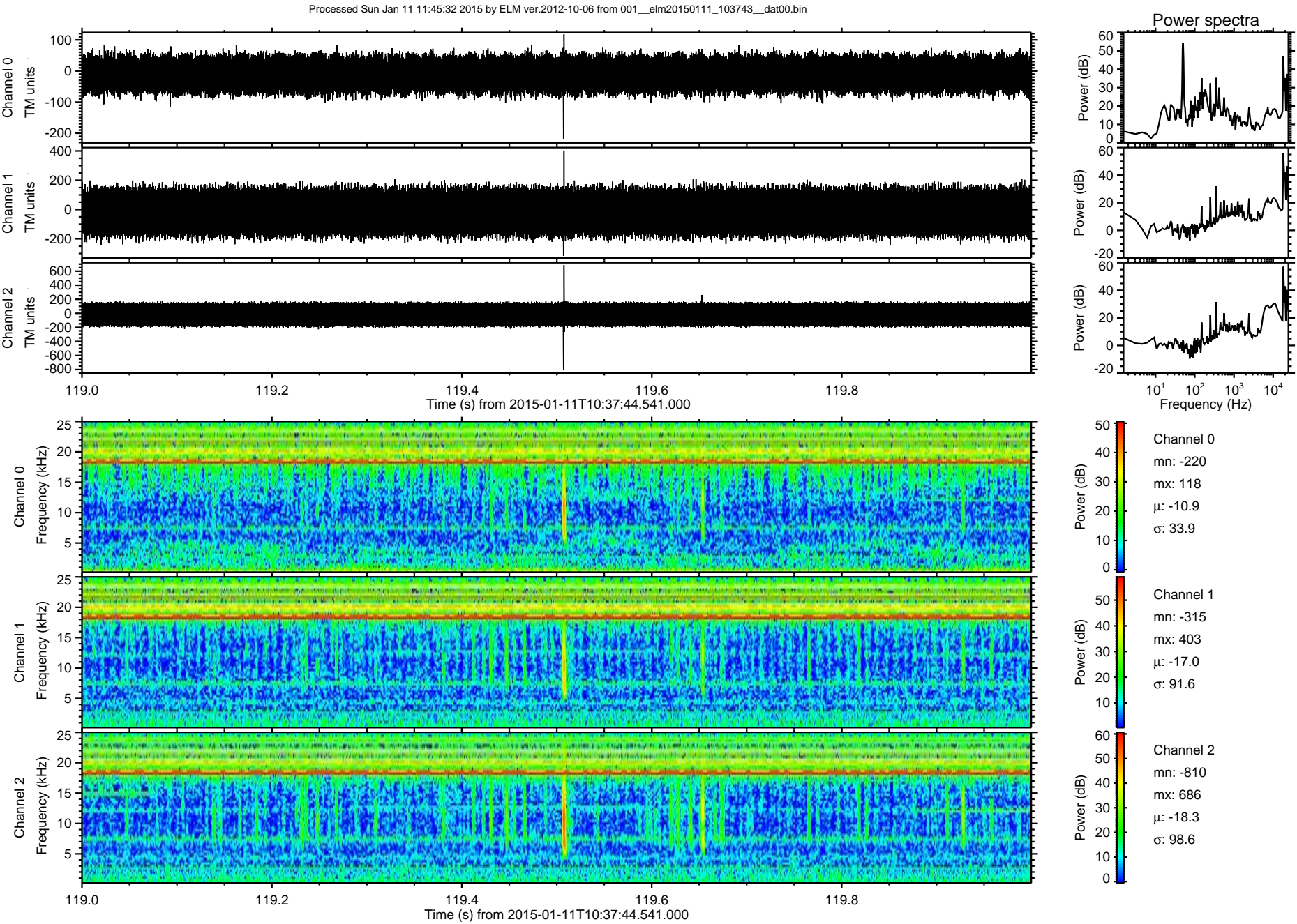

Processed Sun Jan 11 11:45:33 2015 by ELM ver.2012-10-06 from 001__elm20150111_103743__dat00.bin

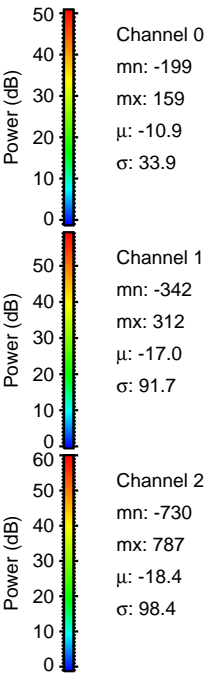
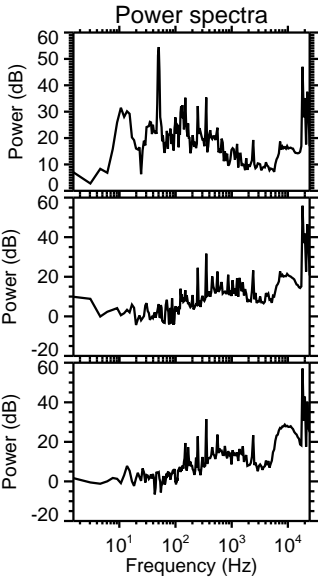
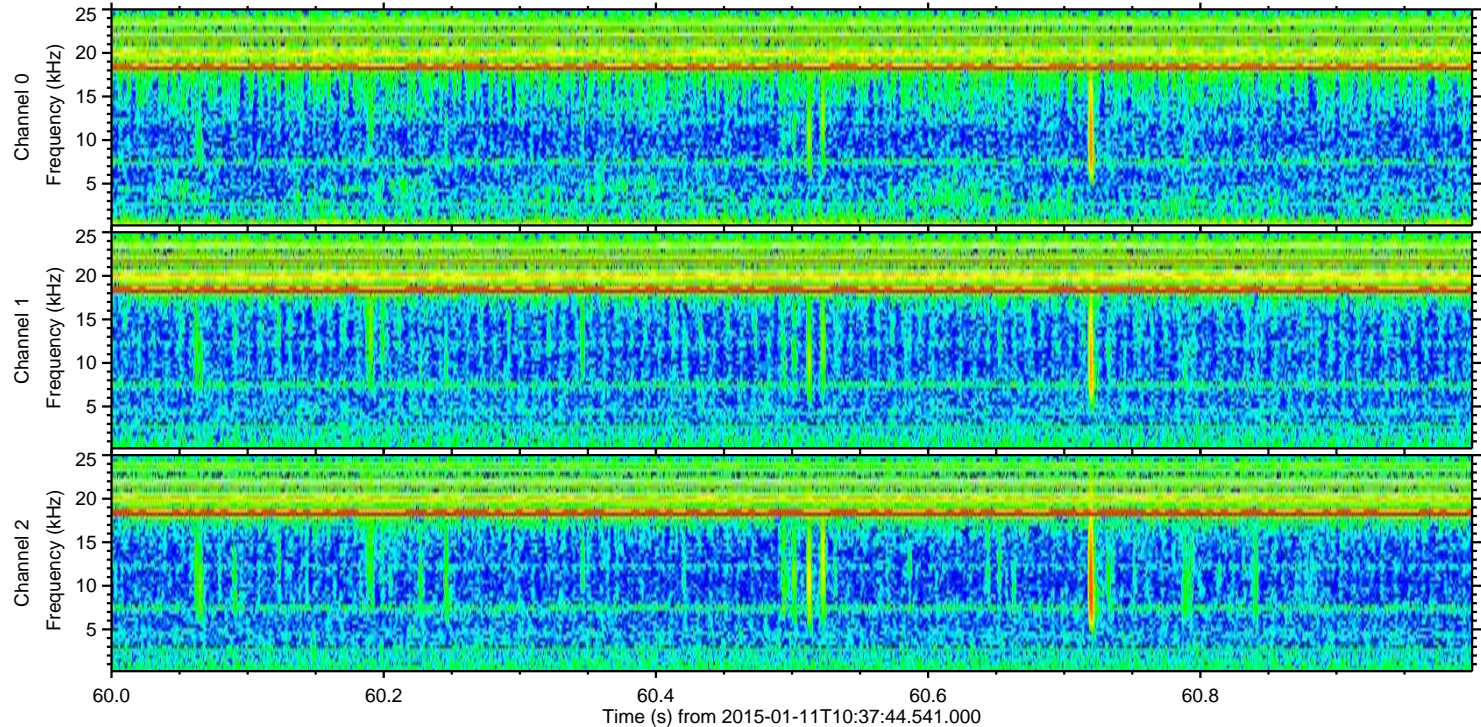
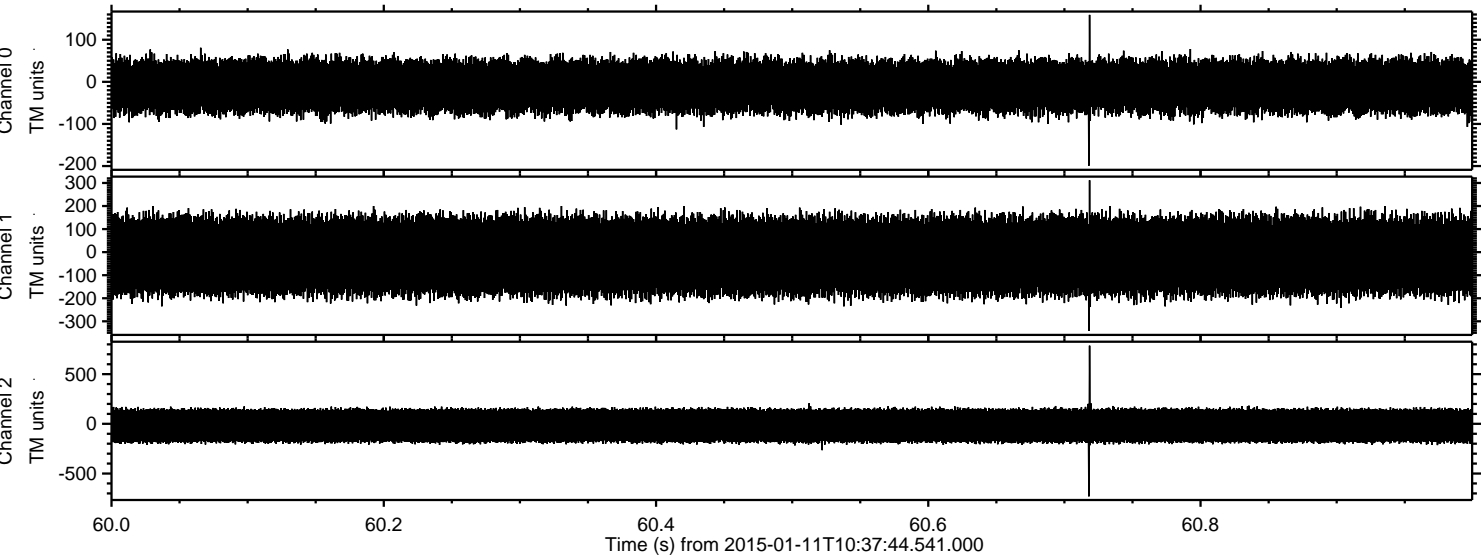

Channel 0
mn: -199
mx: 159
 μ : -10.9
 σ : 33.9

Channel 1
mn: -342
mx: 312
 μ : -17.0
 σ : 91.7

Channel 2
mn: -730
mx: 787
 μ : -18.4
 σ : 98.4

Processed Sun Jan 11 11:45:34 2015 by ELM ver.2012-10-06 from 001__elm20150111_103743__dat00.bin

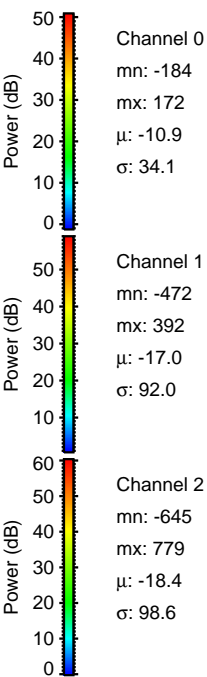
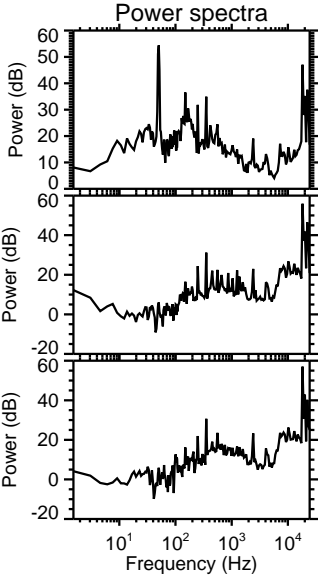
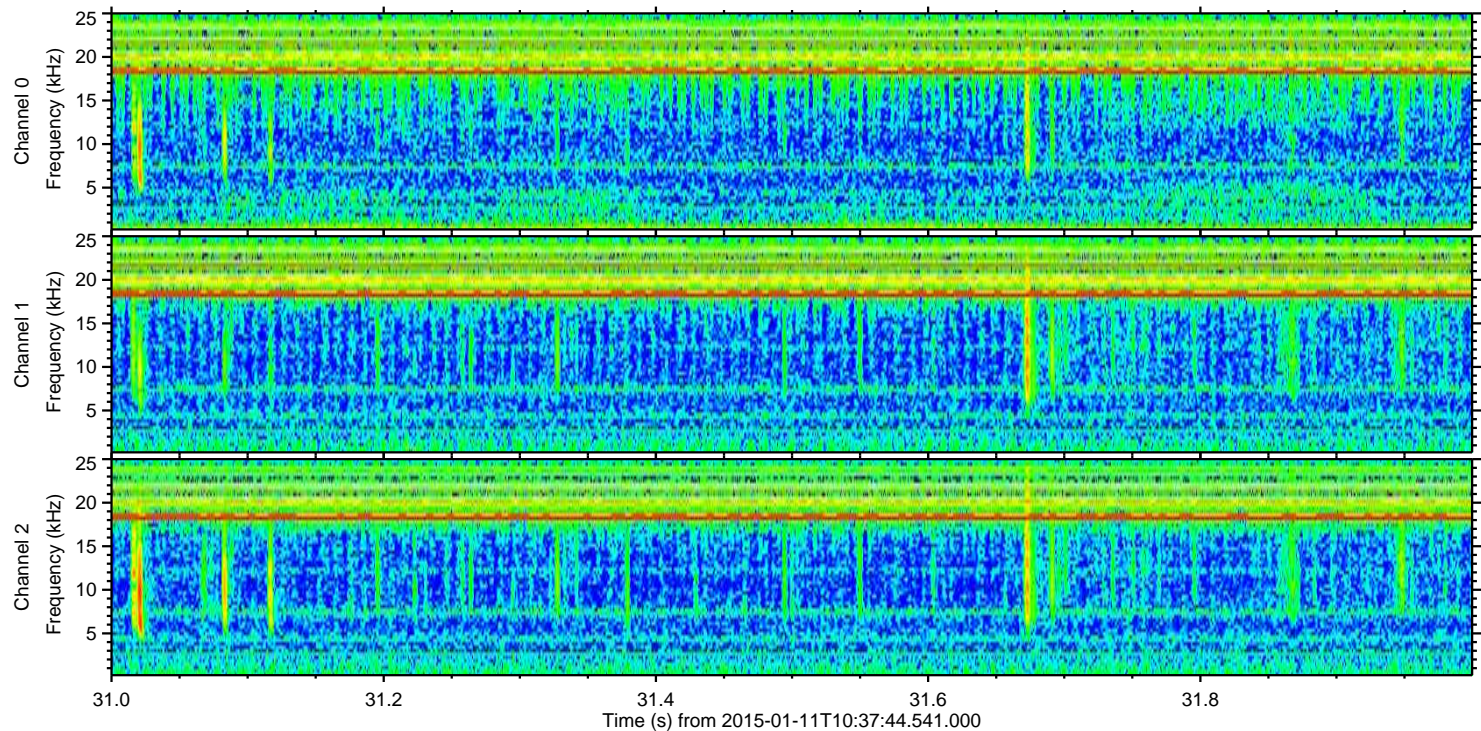
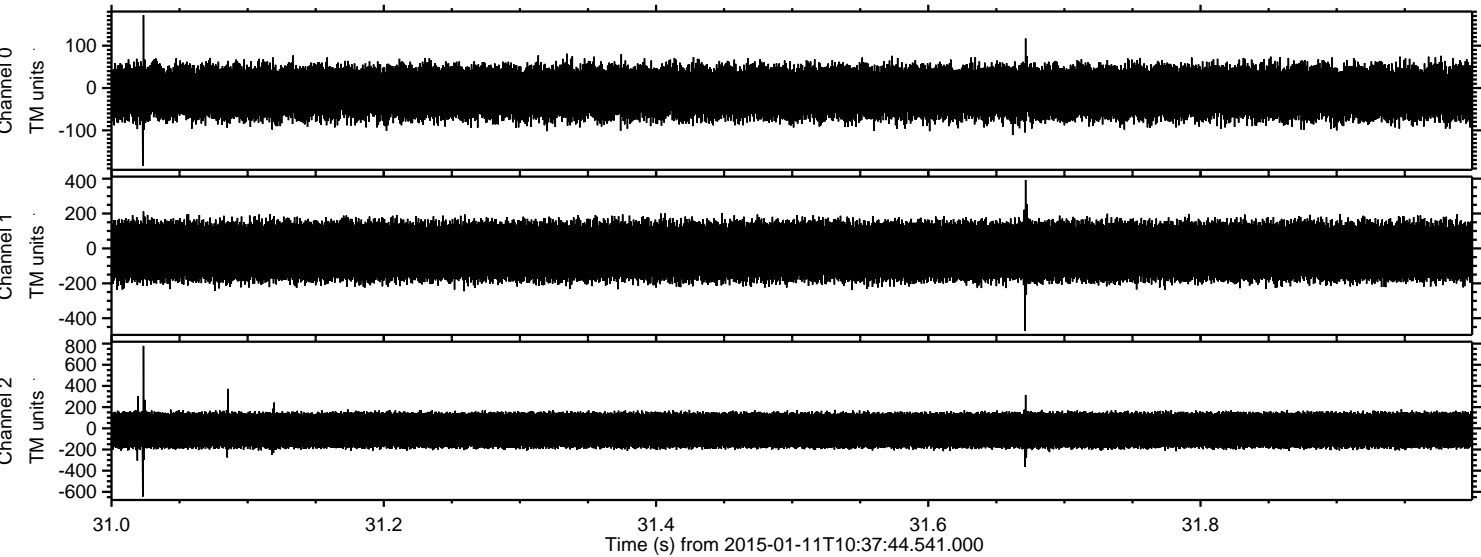

Channel 0
mn: -184
mx: 172
 μ : -10.9
 σ : 34.1

Channel 1
mn: -472
mx: 392
 μ : -17.0
 σ : 92.0

Channel 2
mn: -645
mx: 779
 μ : -18.4
 σ : 98.6

Processed Sun Jan 11 11:45:35 2015 by ELM ver.2012-10-06 from 001__elm20150111_103743__dat00.bin

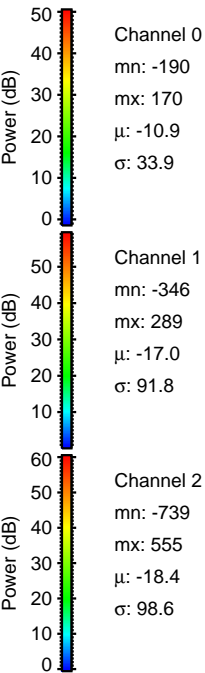
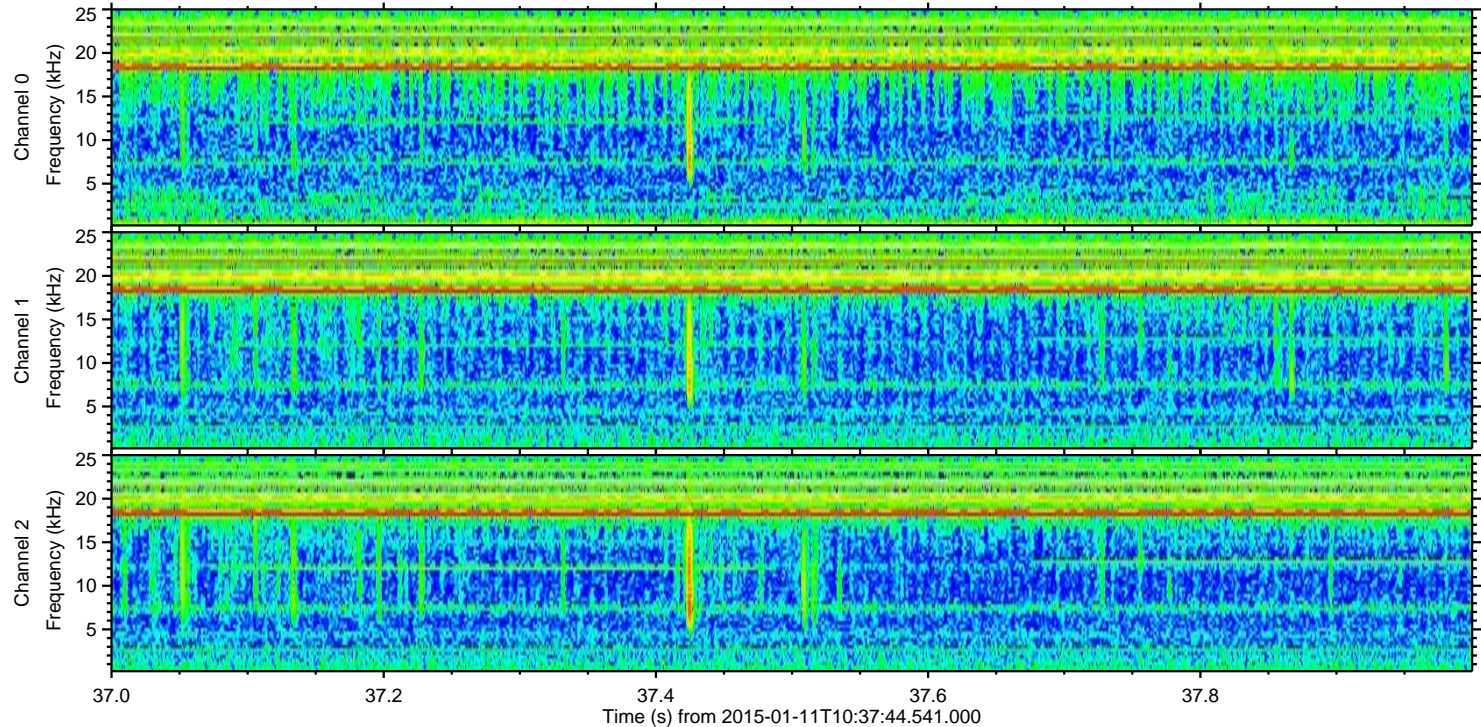
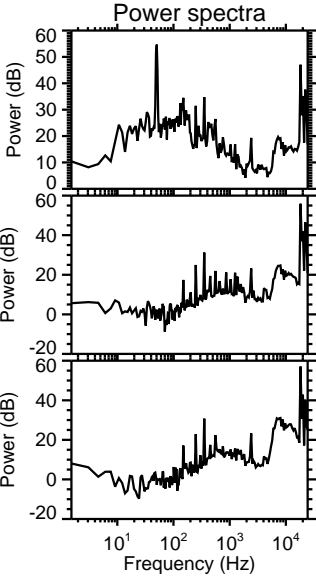
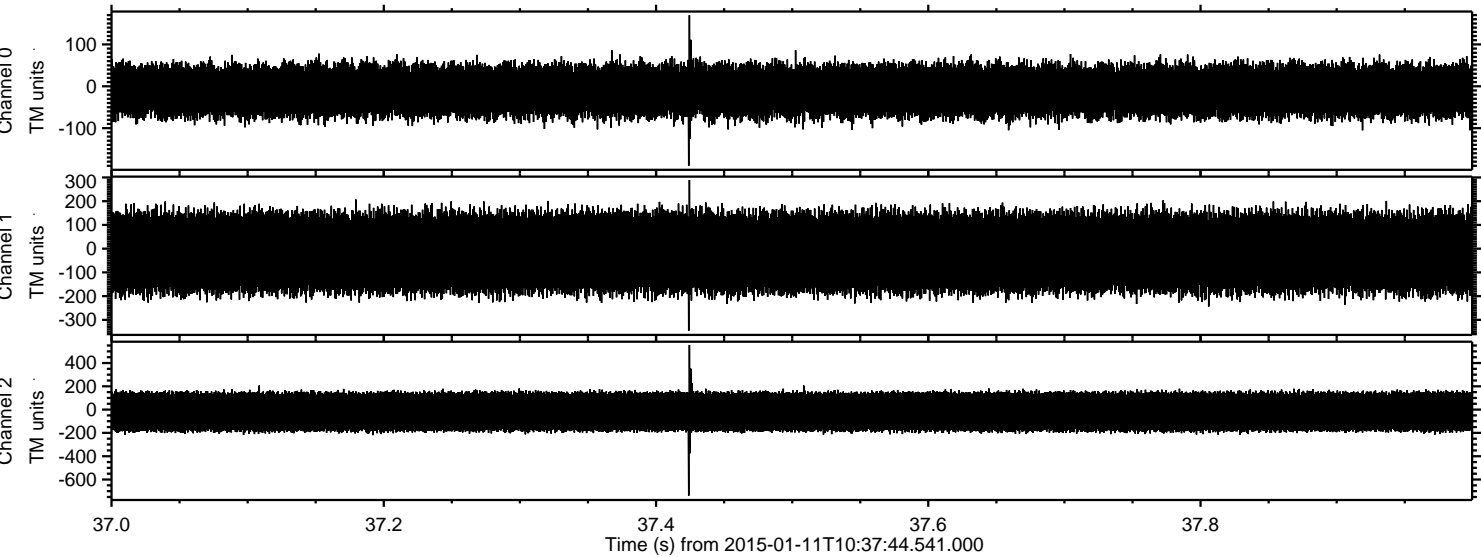

Processed Sun Jan 11 11:45:36 2015 by ELM ver.2012-10-06 from 001__elm20150111_103743__dat00.bin

