

# ELMAVAN 3D WAVEFORMS (Measured data sampled at 50 kHz) 49785 packets of 144 samples from 2015-01-11T10:12:43.721.000.

Processed Sun Jan 11 11:20:18 2015 by ELM ver.2012-10-06 from 001\_\_elm20150111\_101242\_\_dat00.bin

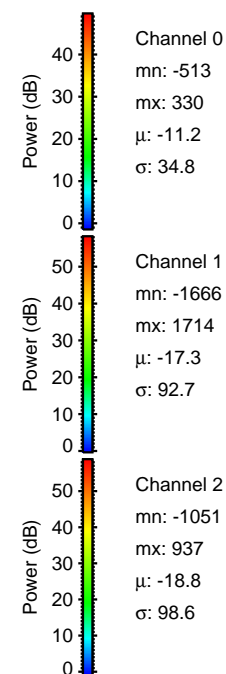

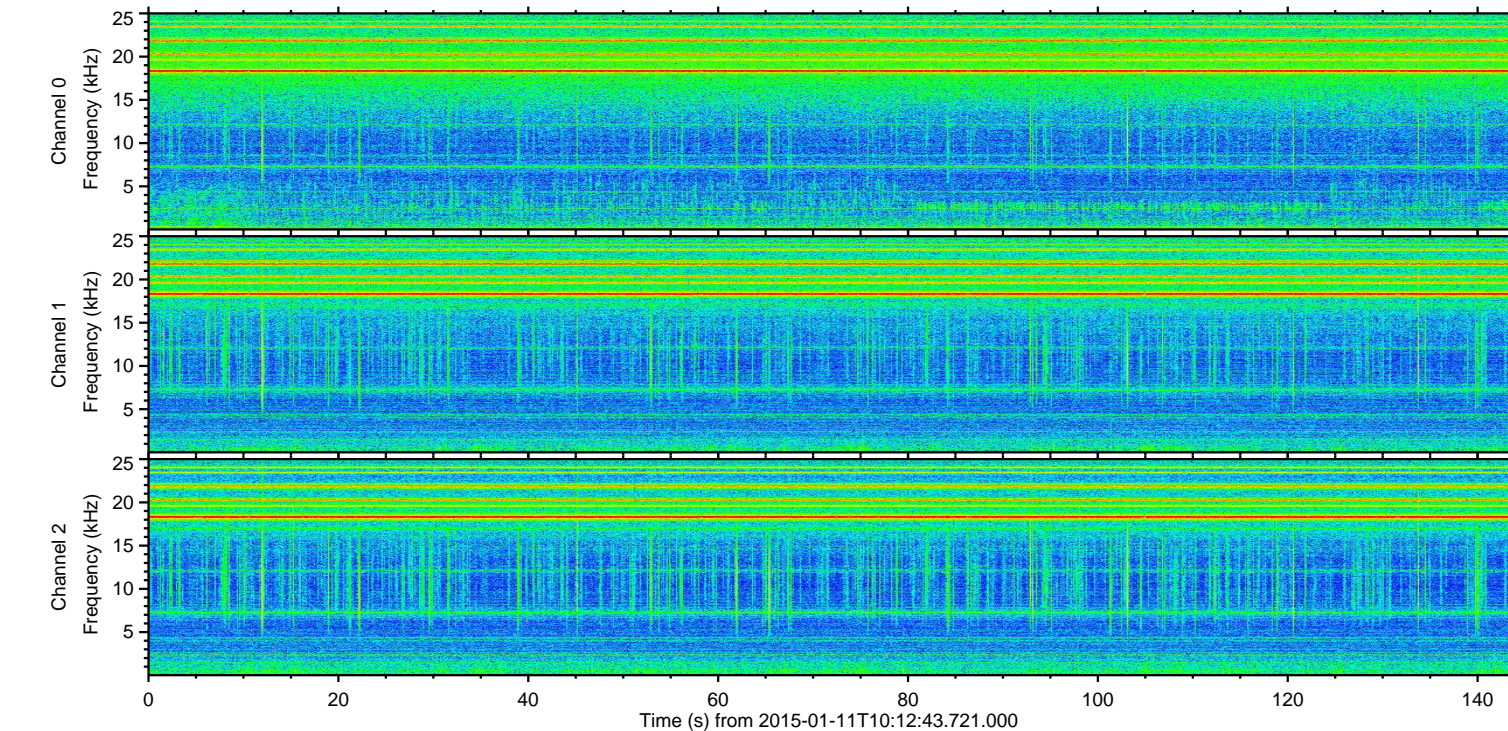
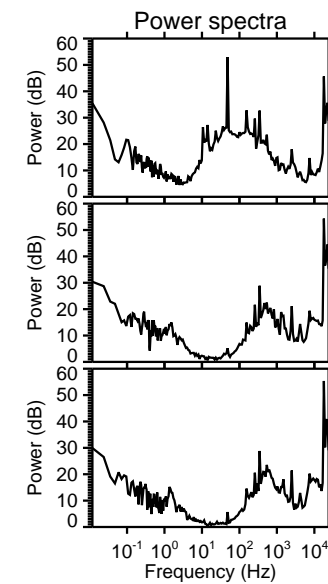
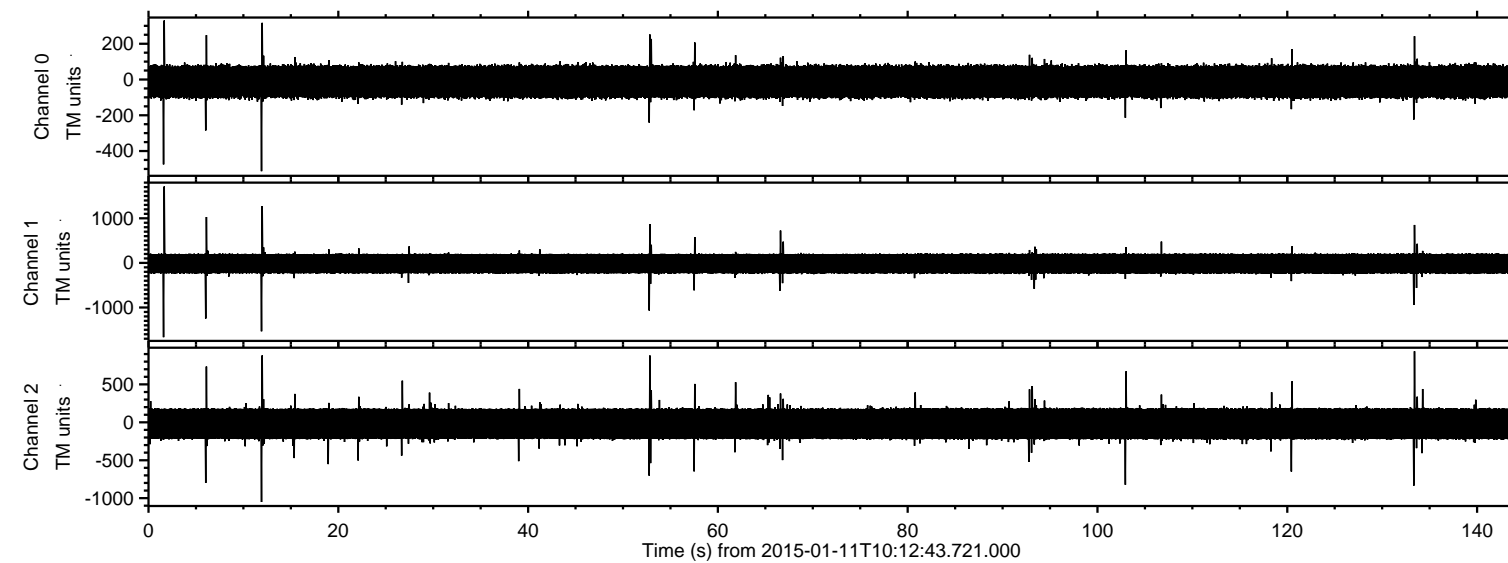

ELMAVAN 3D WAVEFORMS (Measured data sampled at 50 kHz) 49785 packets of 144 samples from 2015-01-11T10:12:43.721.000. Part 2/144

Processed Sun Jan 11 11:20:31 2015 by ELM ver.2012-10-06 from 001\_\_elm20150111\_101242\_\_dat00.bin

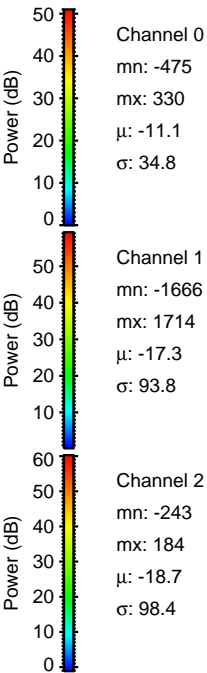
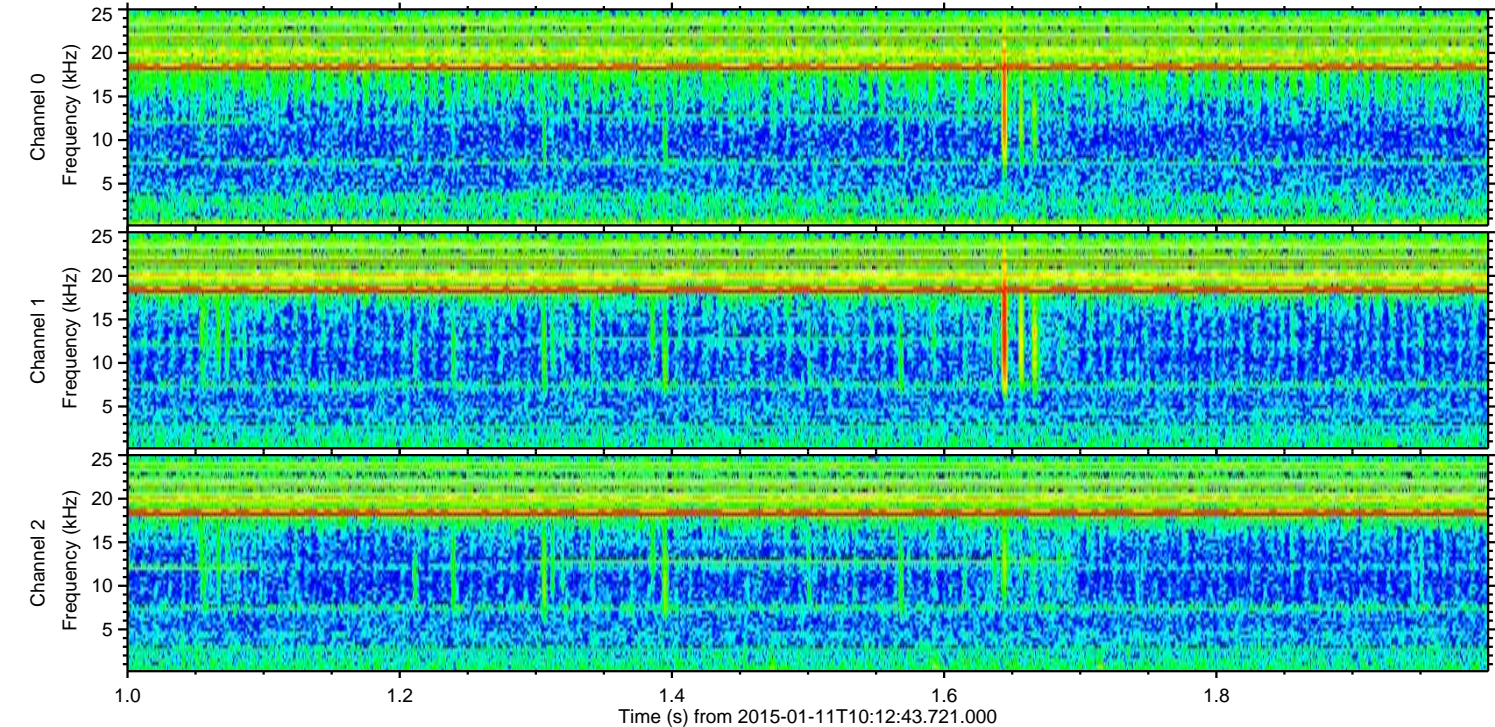
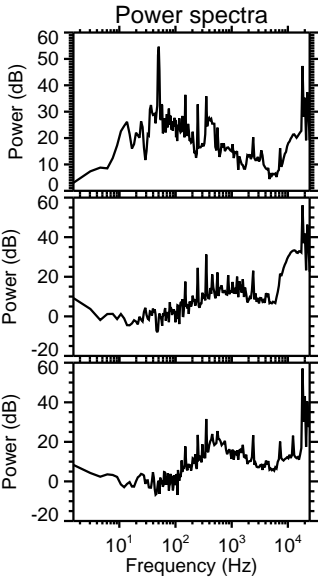
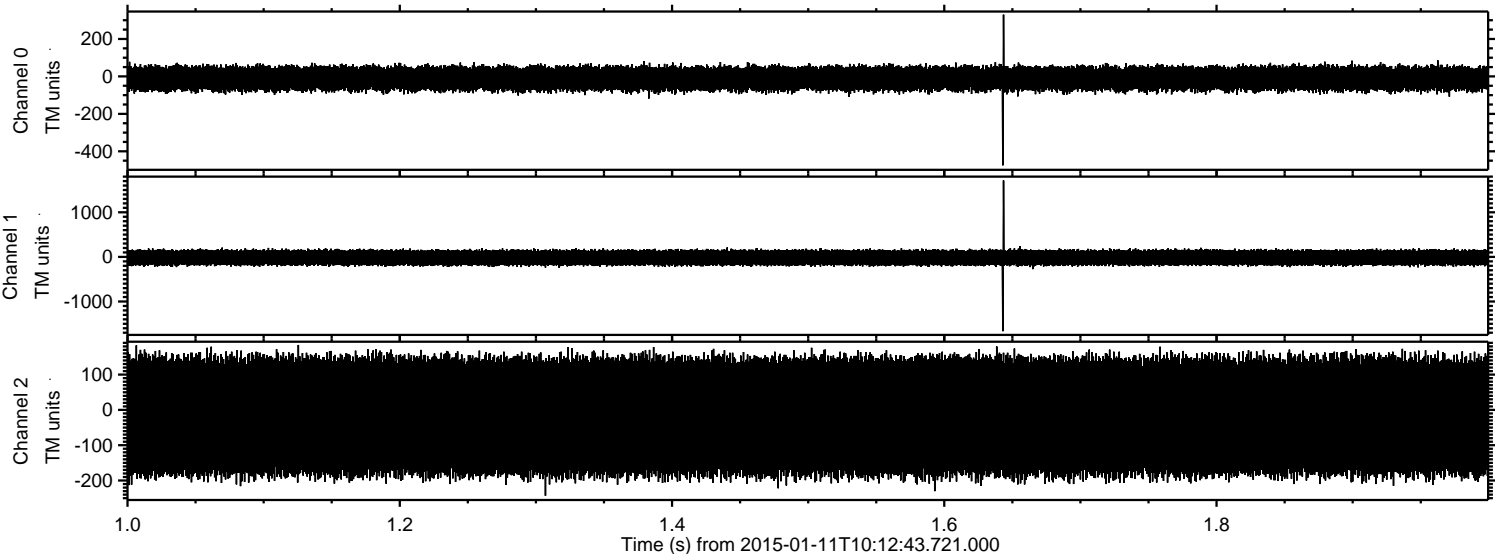



ELMAVAN 3D WAVEFORMS (Measured data sampled at 50 kHz) 49785 packets of 144 samples from 2015-01-11T10:12:43.721.000. Part 13/144

Processed Sun Jan 11 11:20:32 2015 by ELM ver.2012-10-06 from 001\_\_elm20150111\_101242\_\_dat00.bin

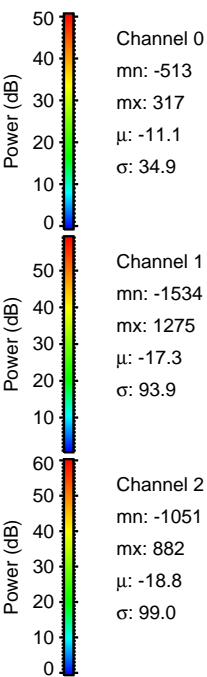
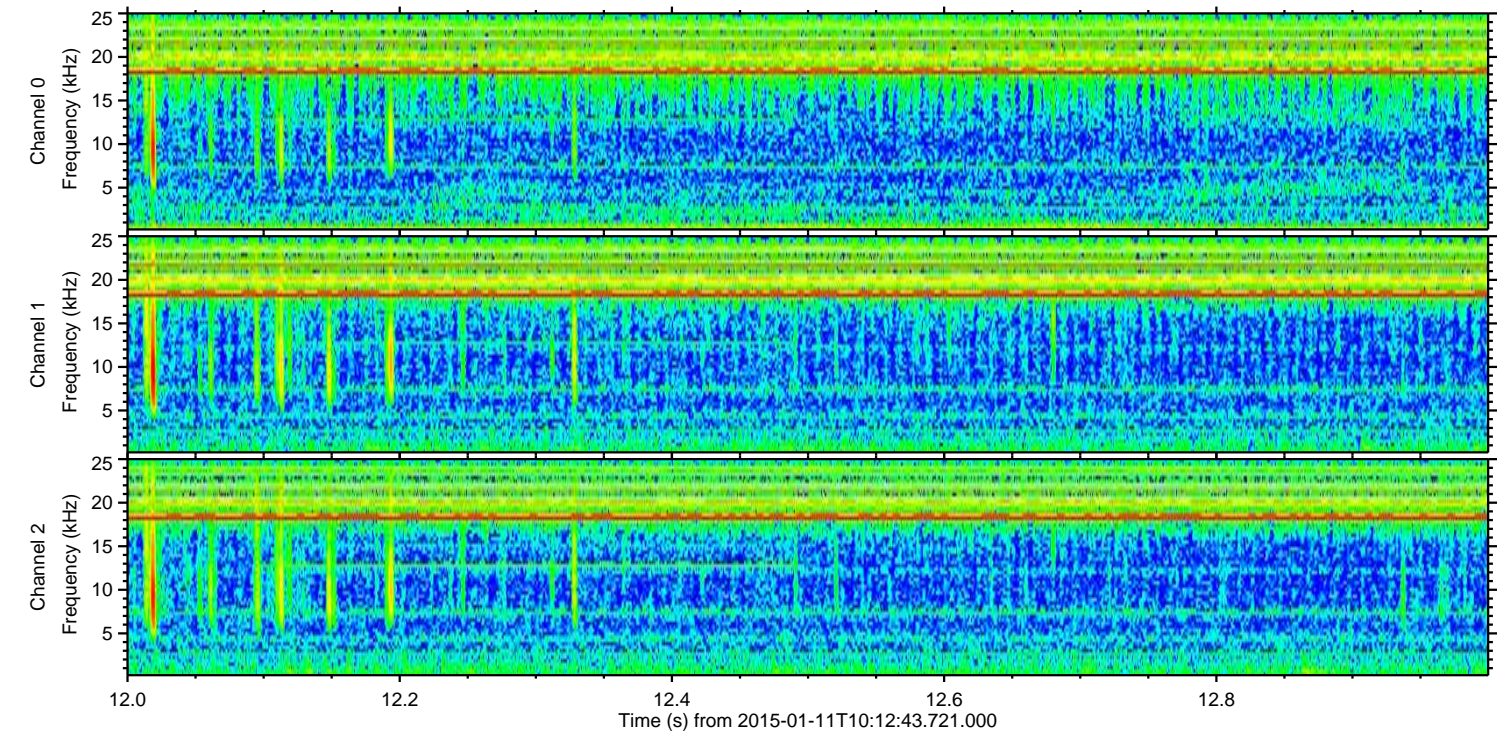
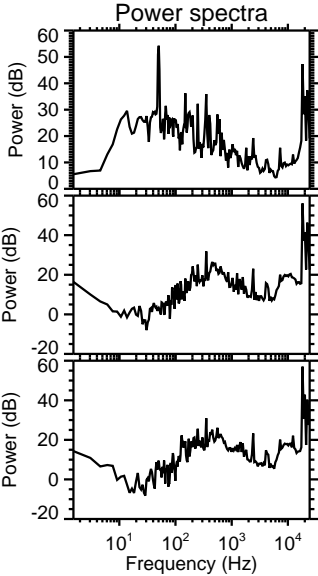
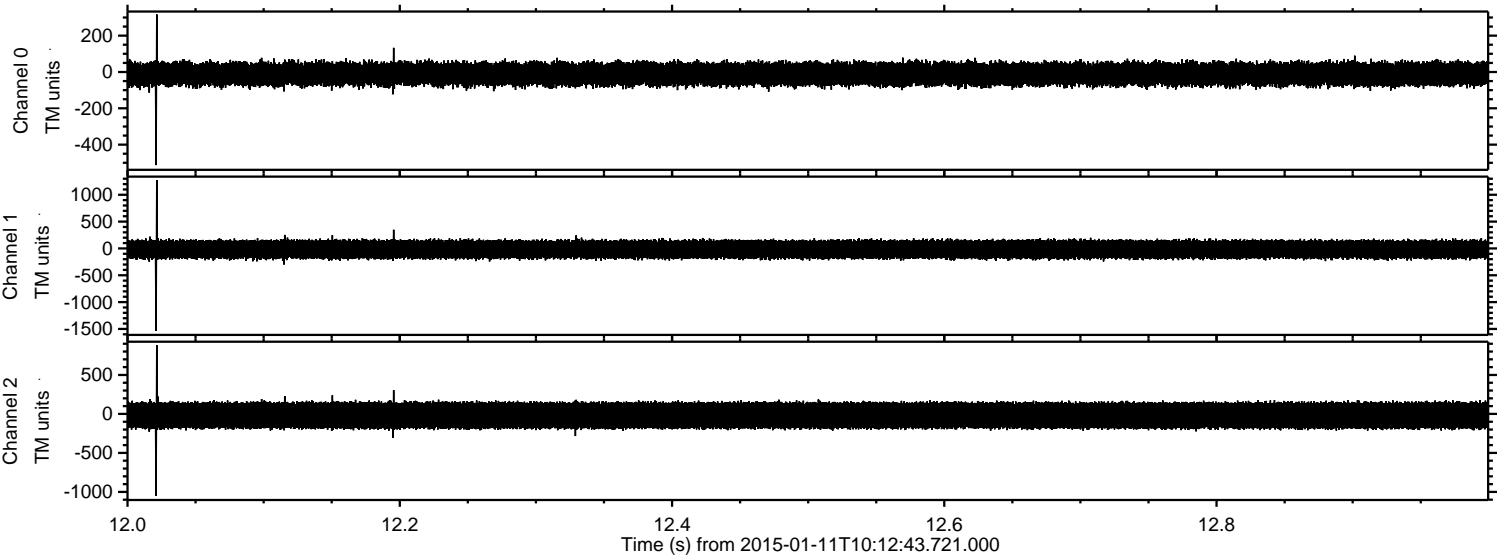

Channel 0  
mn: -513  
mx: 317  
 $\mu$ : -11.1  
 $\sigma$ : 34.9

Channel 1  
mn: -1534  
mx: 1275  
 $\mu$ : -17.3  
 $\sigma$ : 93.9

Channel 2  
mn: -1051  
mx: 882  
 $\mu$ : -18.8  
 $\sigma$ : 99.0



ELMAVAN 3D WAVEFORMS (Measured data sampled at 50 kHz) 49785 packets of 144 samples from 2015-01-11T10:12:43.721.000. Part 7/144

Processed Sun Jan 11 11:20:33 2015 by ELM ver.2012-10-06 from 001\_\_elm20150111\_101242\_\_dat00.bin

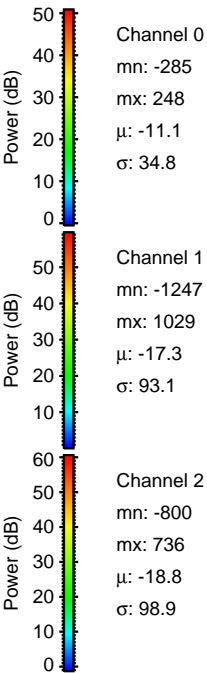
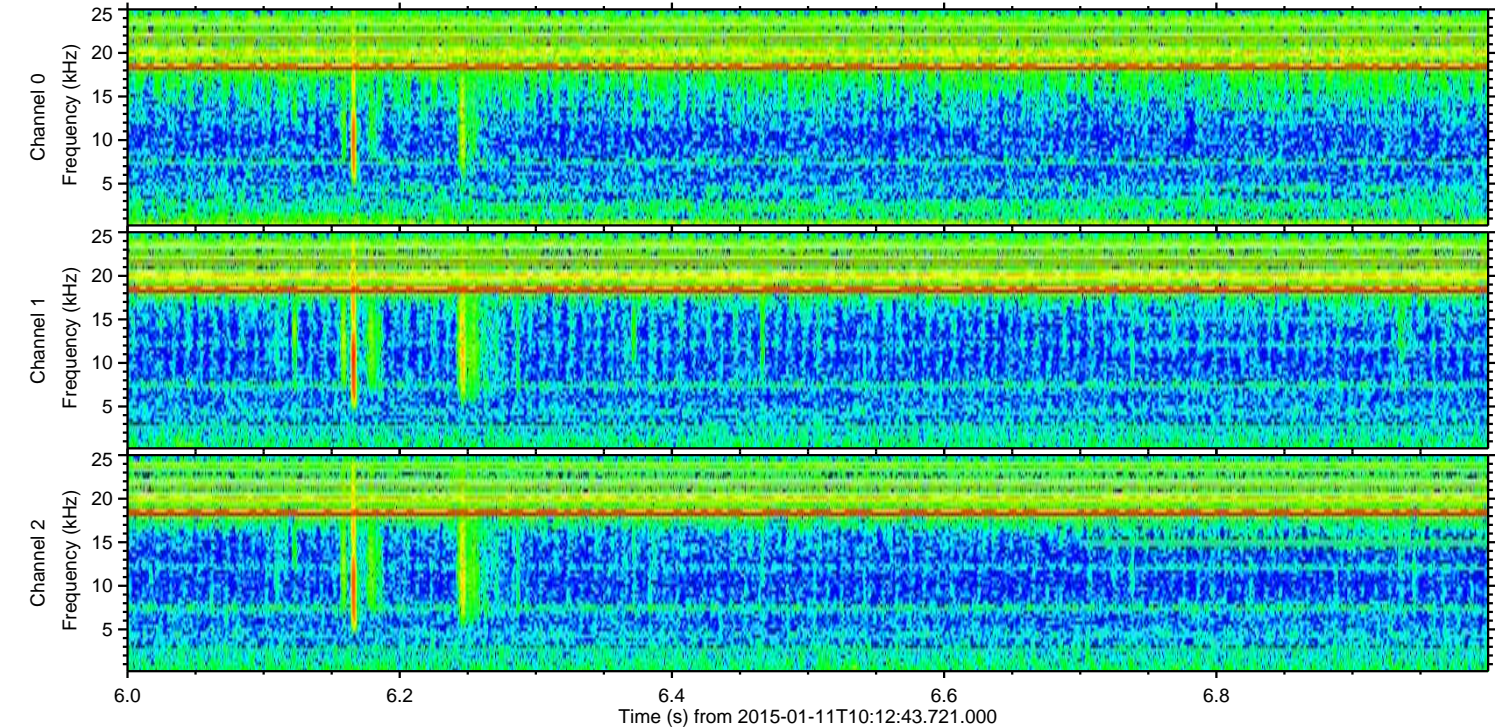
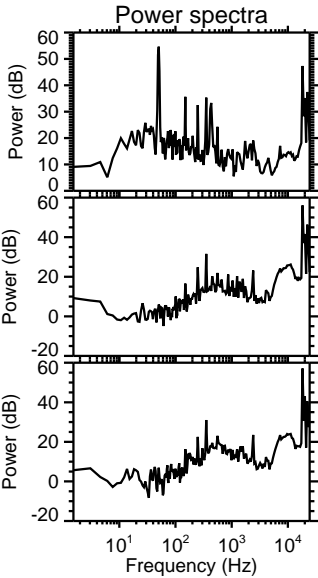
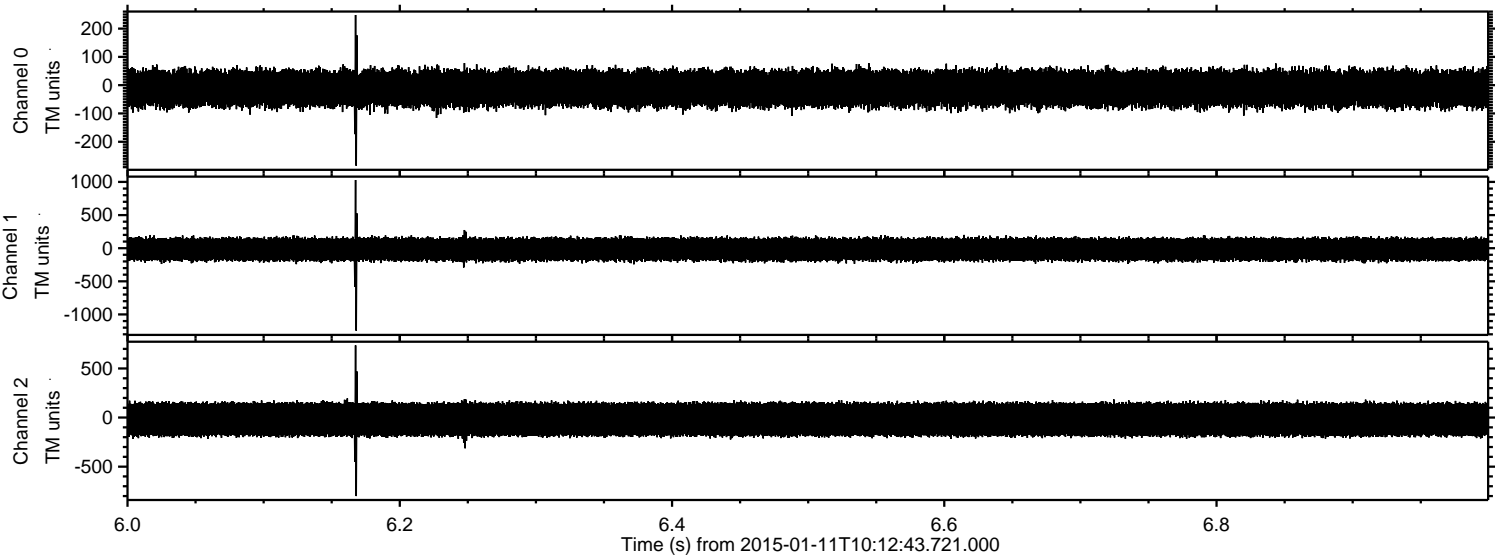



Processed Sun Jan 11 11:20:34 2015 by ELM ver.2012-10-06 from 001\_\_elm20150111\_101242\_\_dat00.bin

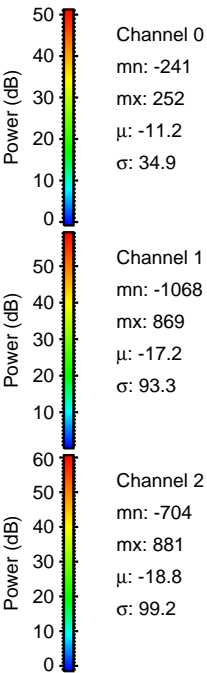
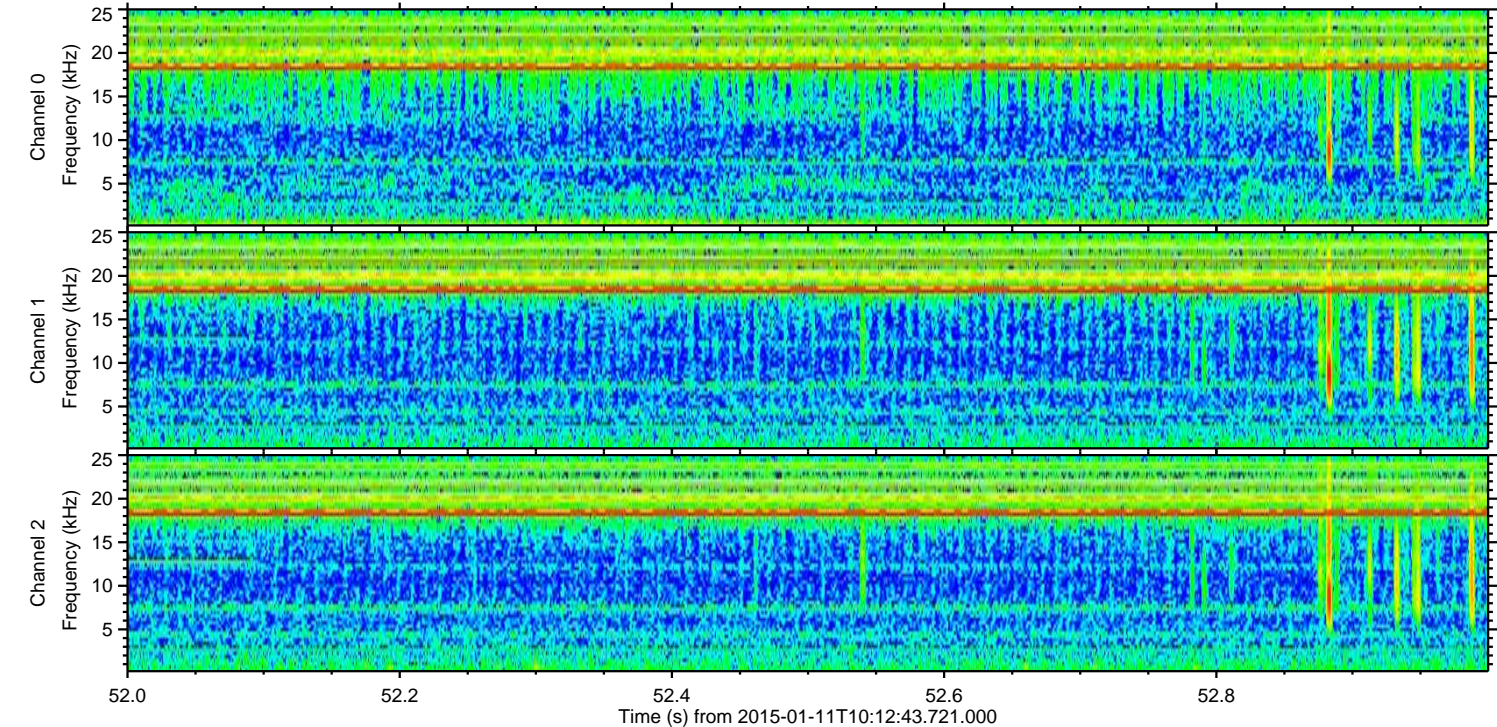
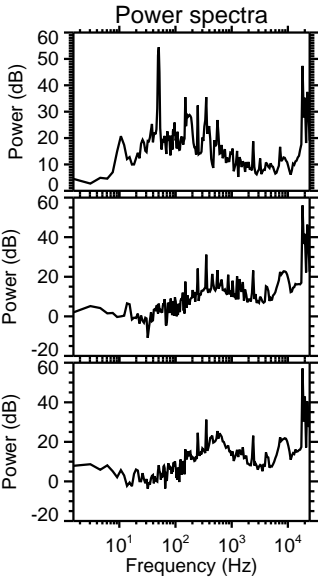
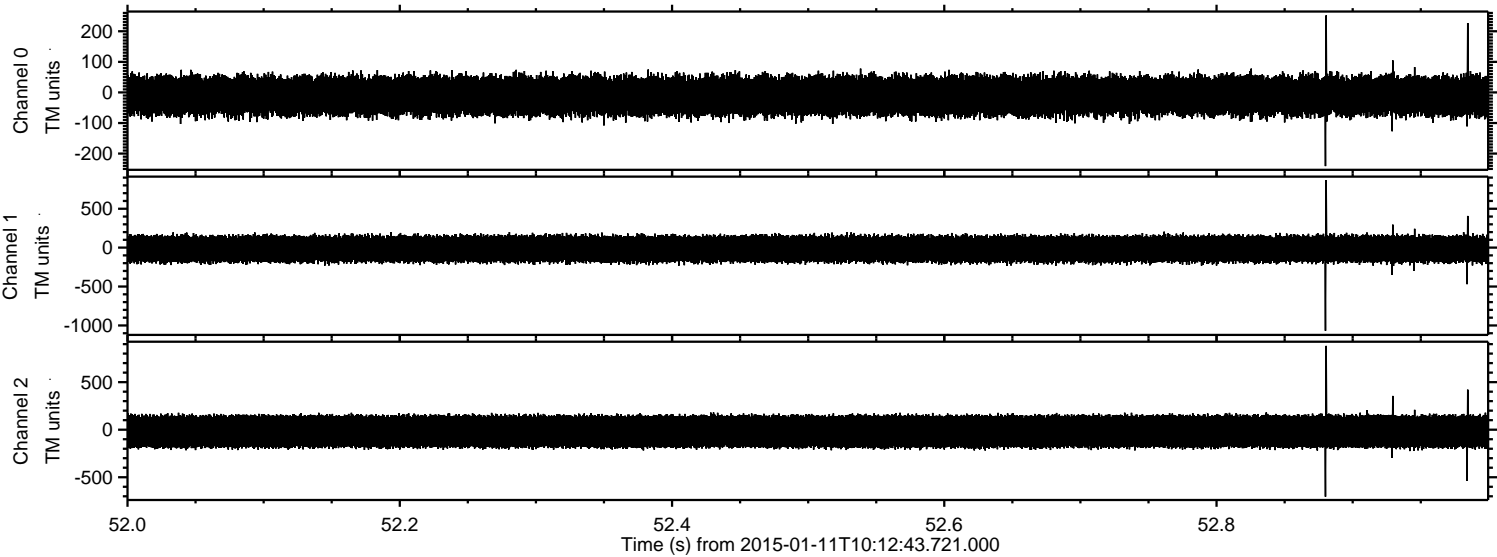



ELMAVAN 3D WAVEFORMS (Measured data sampled at 50 kHz) 49785 packets of 144 samples from 2015-01-11T10:12:43.721.000. Part 134/144

Processed Sun Jan 11 11:20:35 2015 by ELM ver.2012-10-06 from 001\_\_elm20150111\_101242\_\_dat00.bin

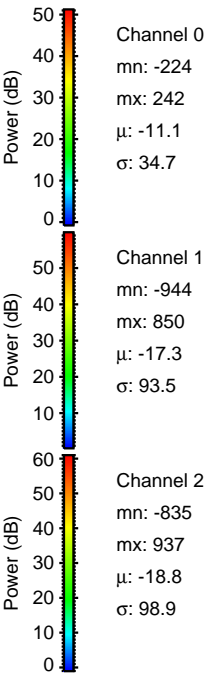
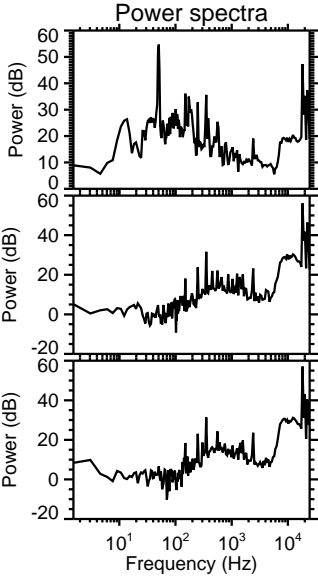
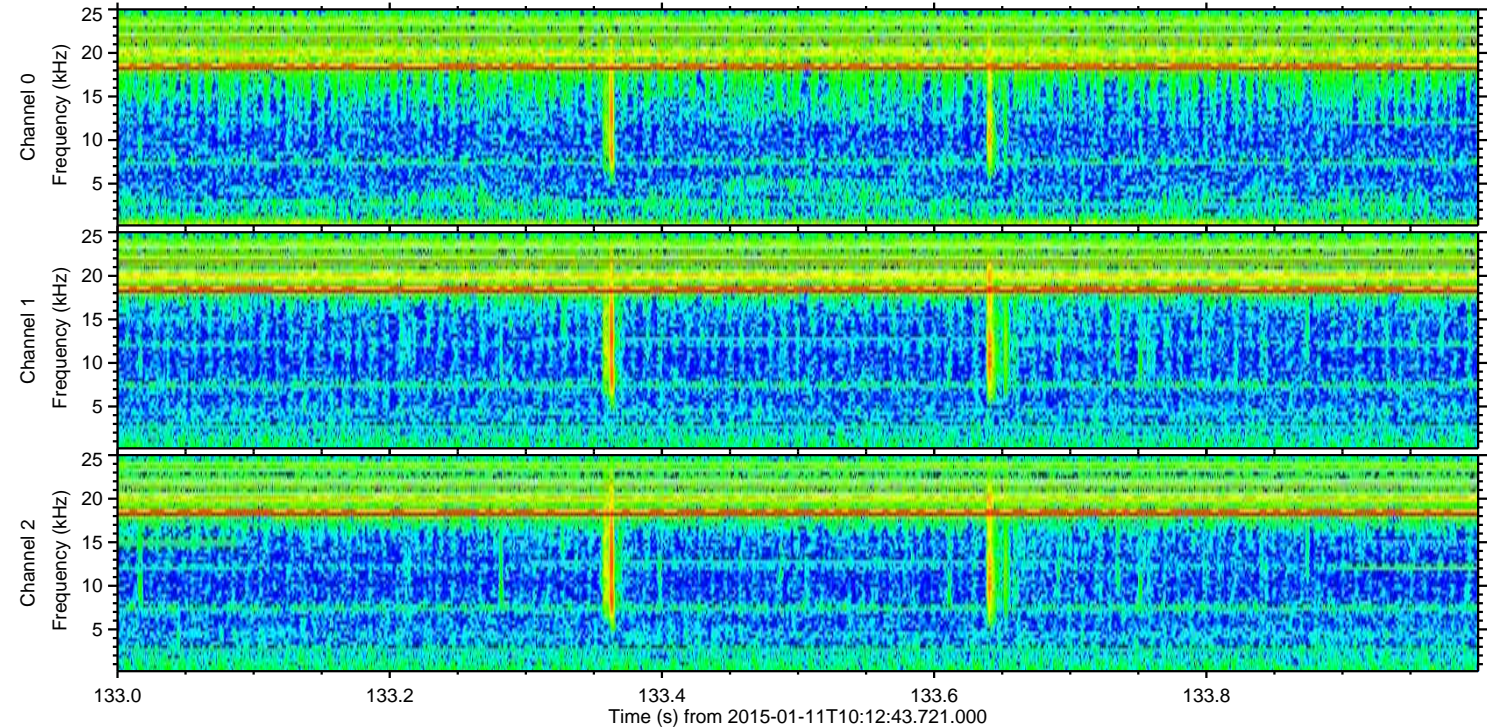
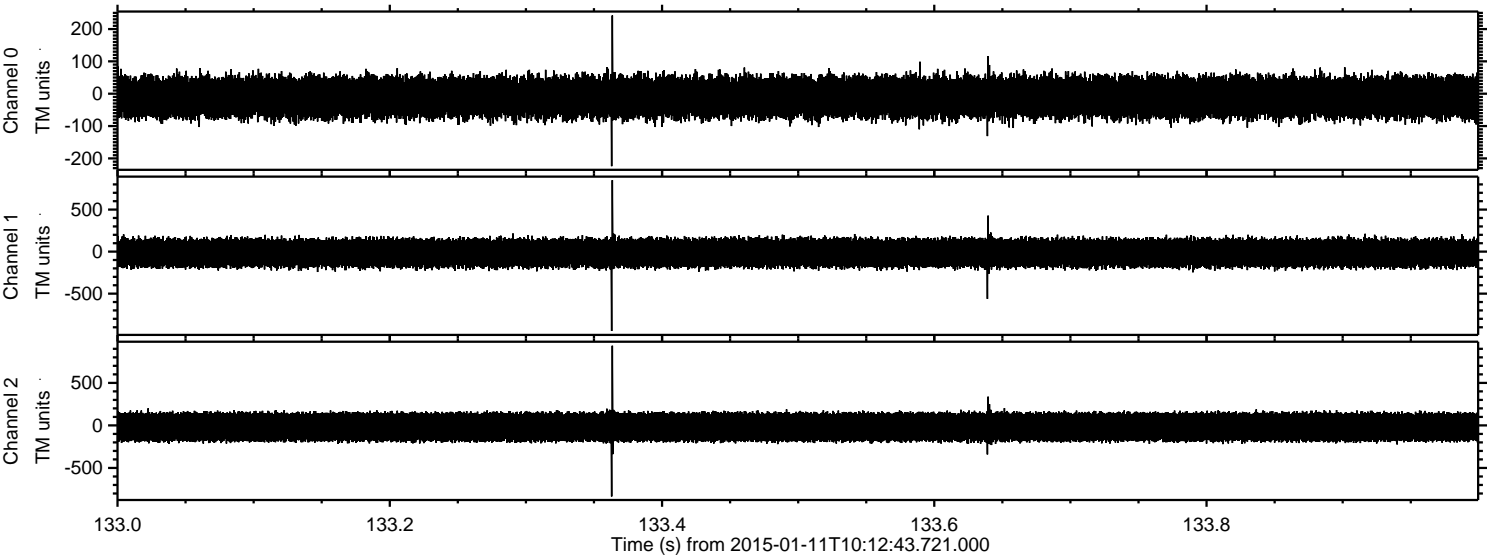

Channel 0  
mn: -224  
mx: 242  
 $\mu$ : -11.1  
 $\sigma$ : 34.7

Channel 1  
mn: -944  
mx: 850  
 $\mu$ : -17.3  
 $\sigma$ : 93.5

Channel 2  
mn: -835  
mx: 937  
 $\mu$ : -18.8  
 $\sigma$ : 98.9



Processed Sun Jan 11 11:20:36 2015 by ELM ver.2012-10-06 from 001\_\_elm20150111\_101242\_\_dat00.bin

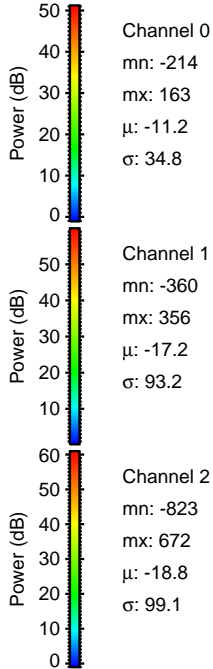
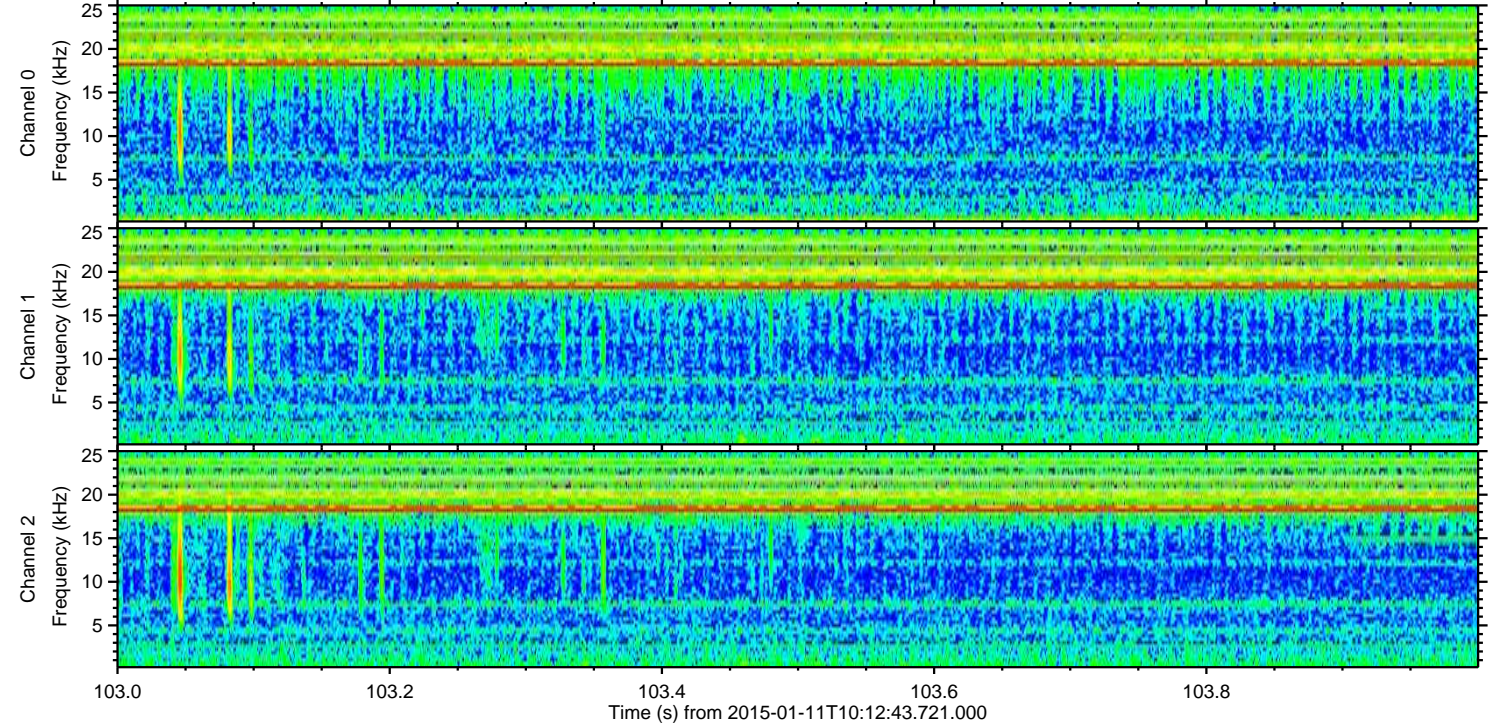
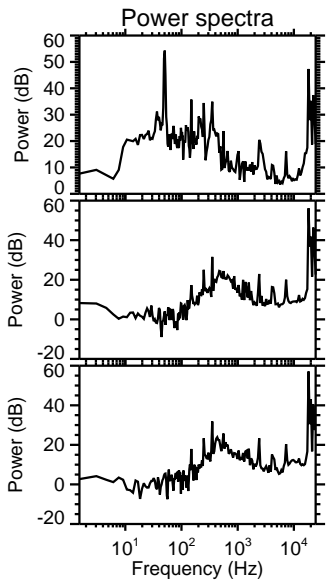
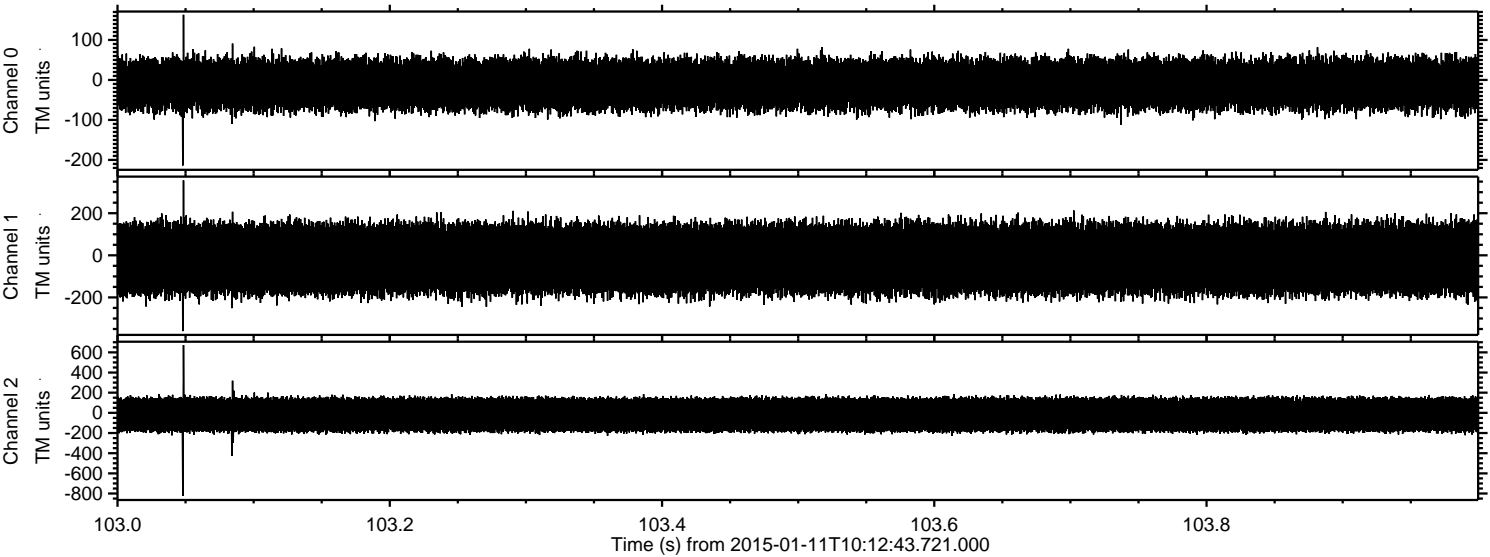

Channel 0  
mn: -214  
mx: 163  
 $\mu$ : -11.2  
 $\sigma$ : 34.8

Channel 1  
mn: -360  
mx: 356  
 $\mu$ : -17.2  
 $\sigma$ : 93.2

Channel 2  
mn: -823  
mx: 672  
 $\mu$ : -18.8  
 $\sigma$ : 99.1



Processed Sun Jan 11 11:20:37 2015 by ELM ver.2012-10-06 from 001\_\_elm20150111\_101242\_\_dat00.bin

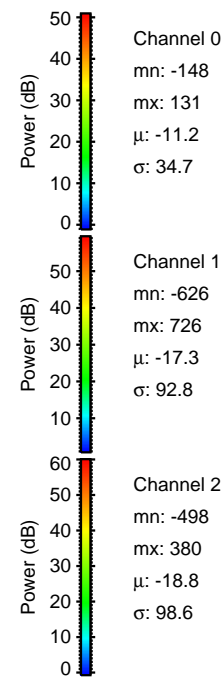
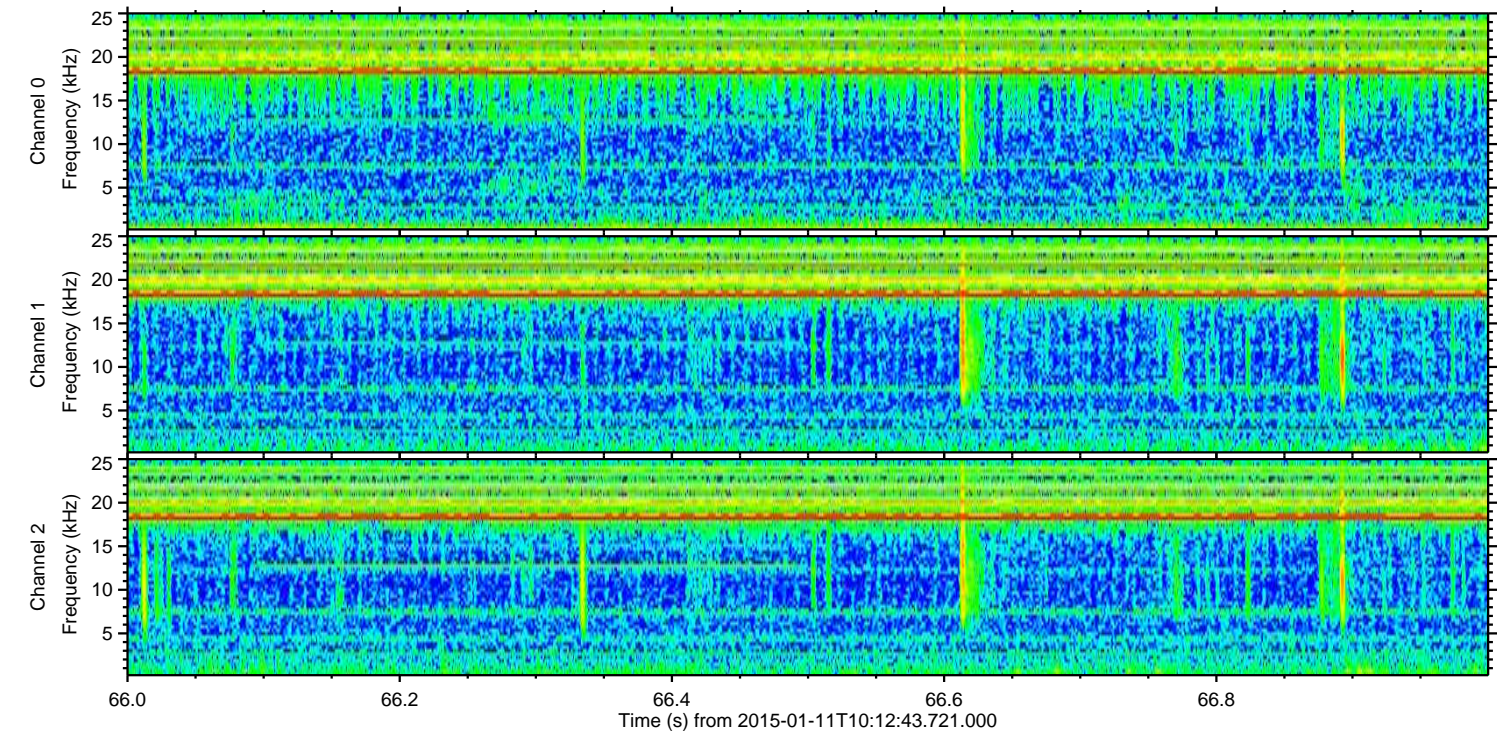
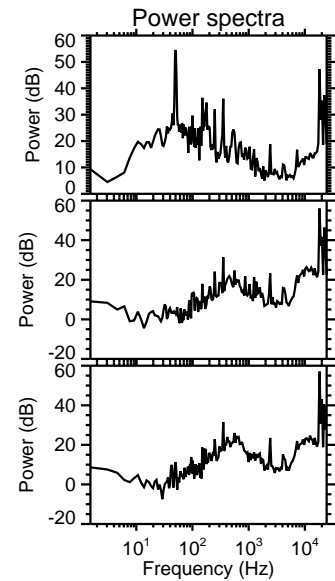
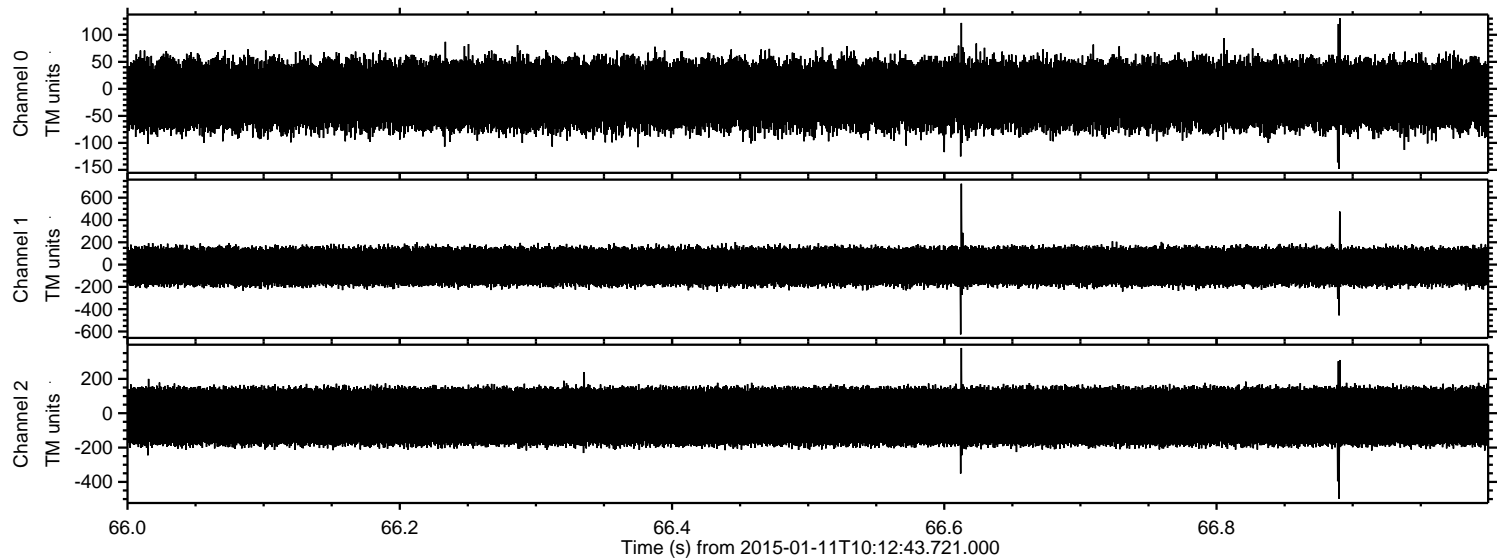



ELMAVAN 3D WAVEFORMS (Measured data sampled at 50 kHz) 49785 packets of 144 samples from 2015-01-11T10:12:43.721.000. Part 121/144

Processed Sun Jan 11 11:20:38 2015 by ELM ver.2012-10-06 from 001\_\_elm20150111\_101242\_\_dat00.bin

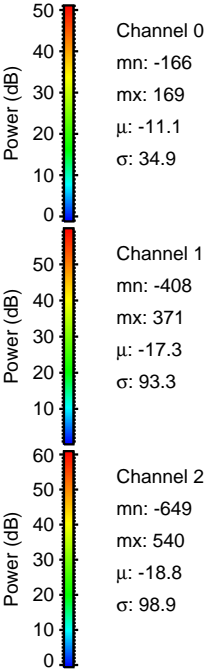
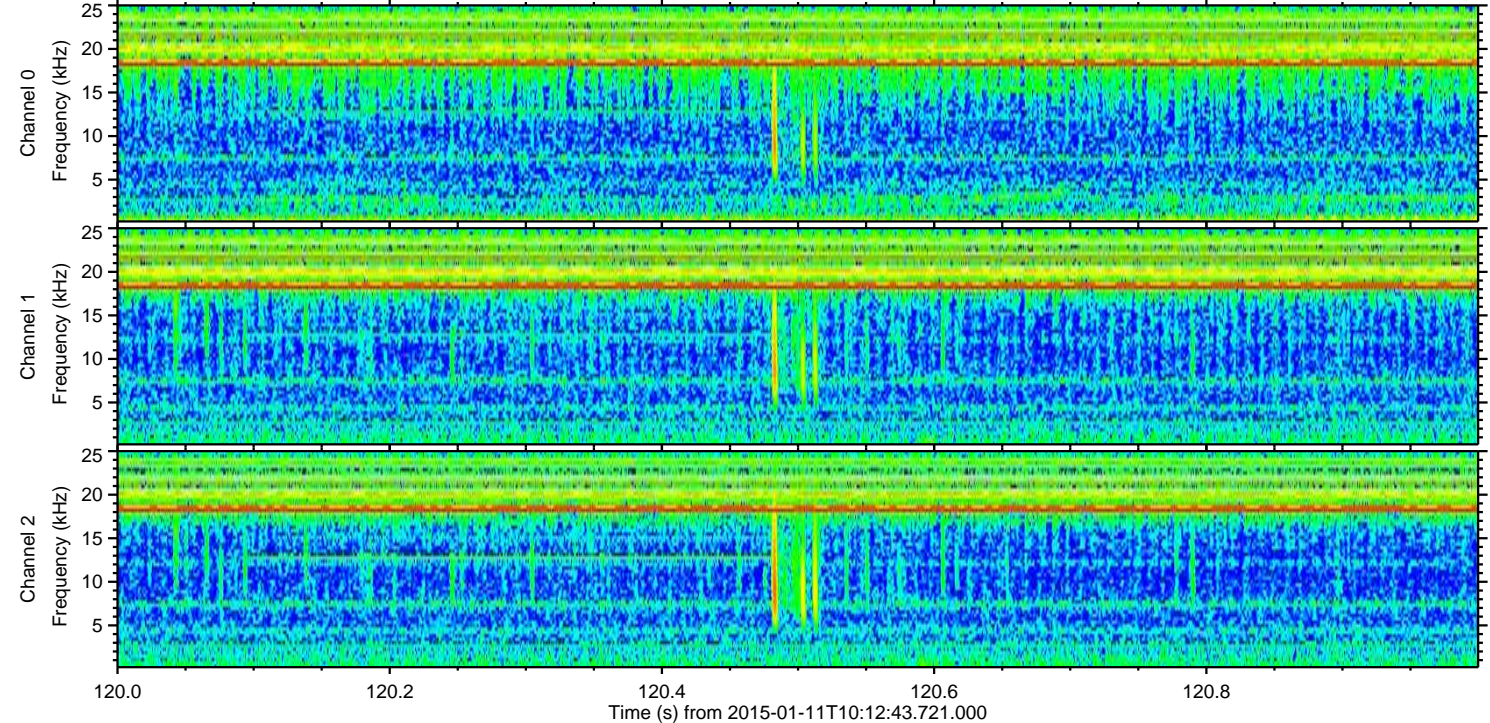
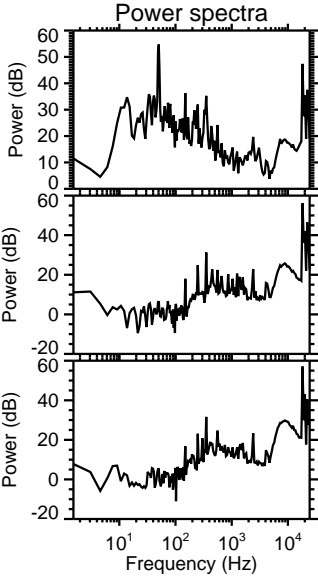
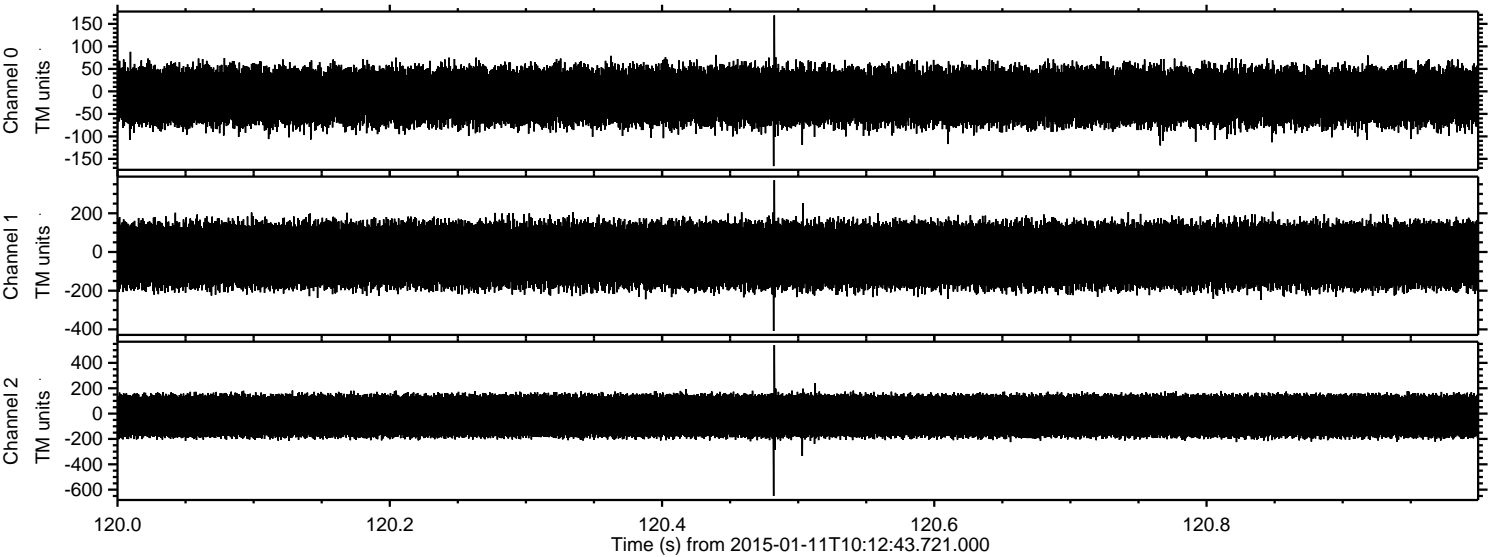



Processed Sun Jan 11 11:20:39 2015 by ELM ver.2012-10-06 from 001\_\_elm20150111\_101242\_\_dat00.bin

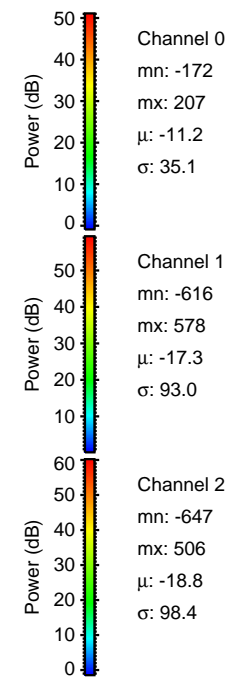
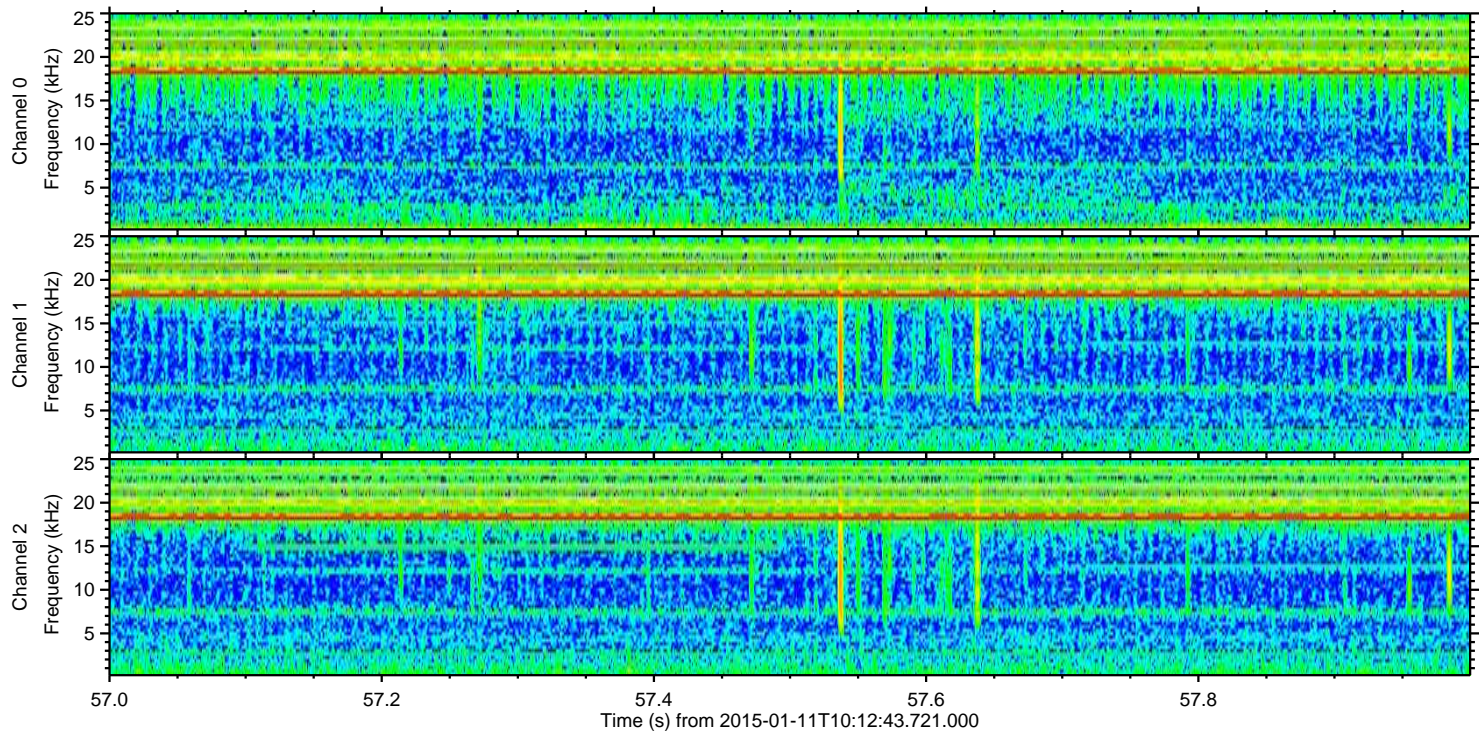
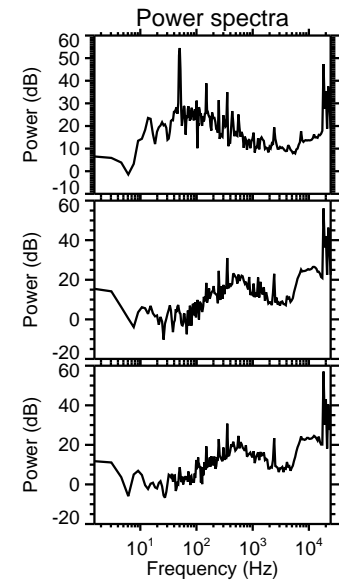
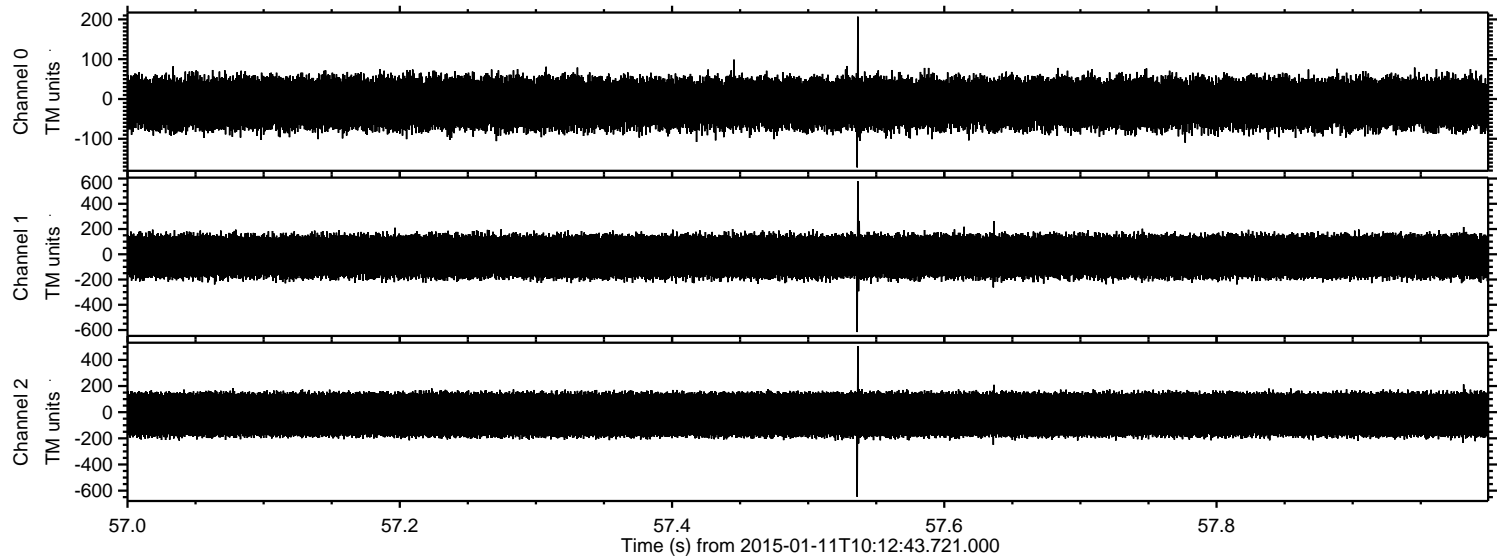



Processed Sun Jan 11 11:20:40 2015 by ELM ver.2012-10-06 from 001\_\_elm20150111\_101242\_\_dat00.bin

