

ELMAVAN 3D WAVEFORMS (Measured data sampled at 50 kHz) 49704 packets of 144 samples from 2015-01-11T02:42:28.818.999.

Processed Sun Jan 11 03:49:34 2015 by ELM ver.2012-10-06 from 001__elm20150111_024227__dat00.bin

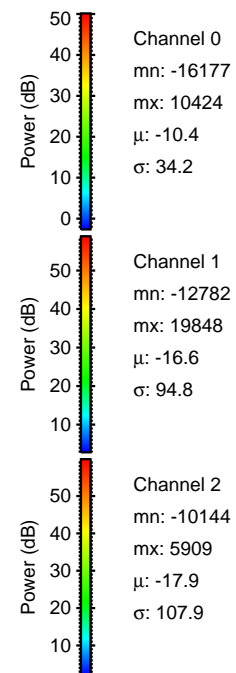

Processed Sun Jan 11 03:49:45 2015 by ELM ver.2012-10-06 from 001__elm20150111_024227__dat00.bin

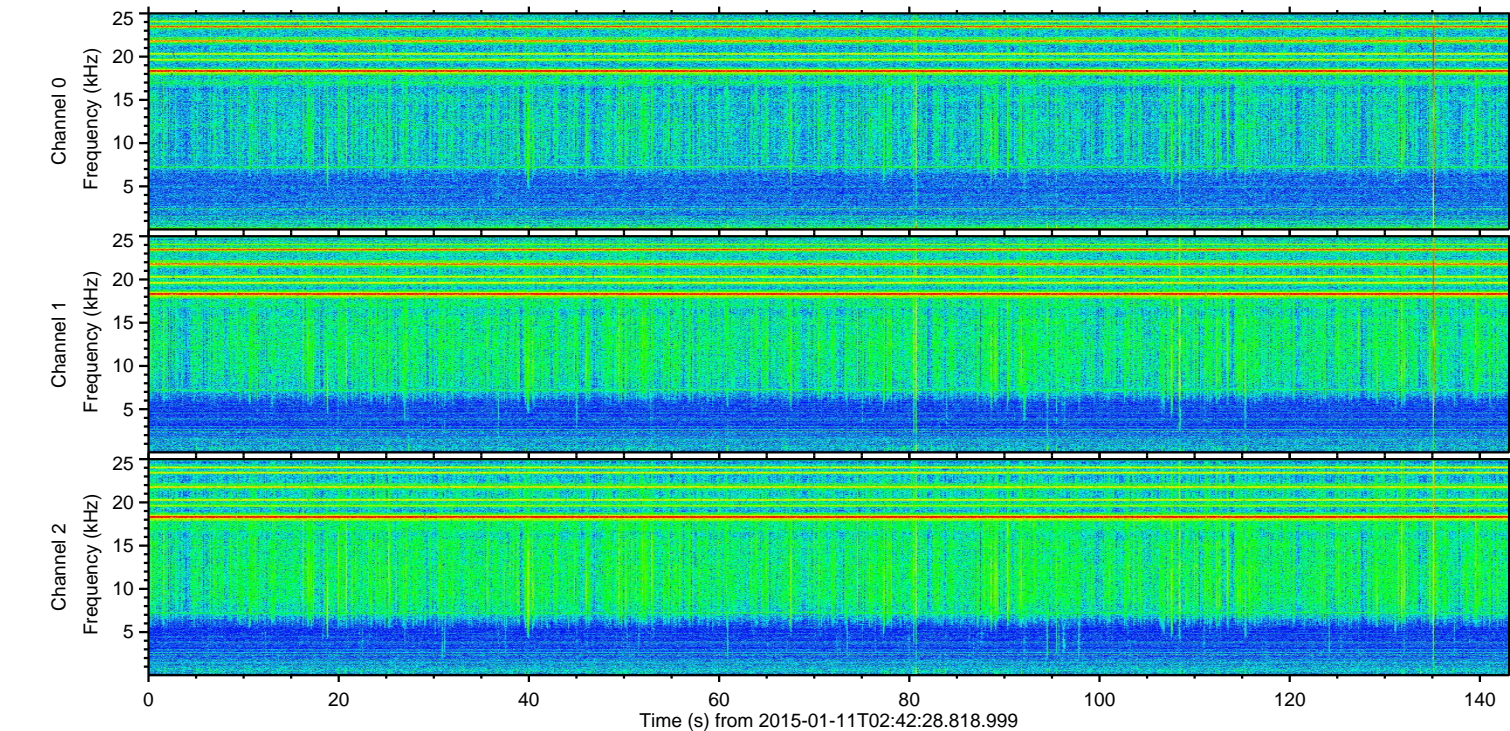
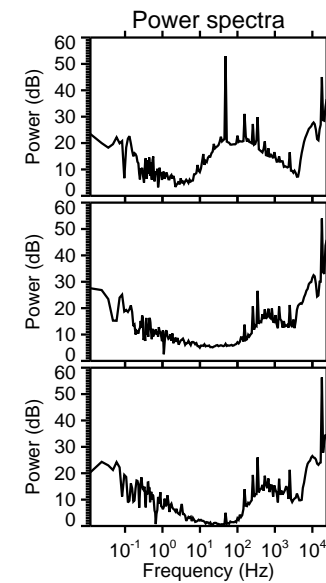
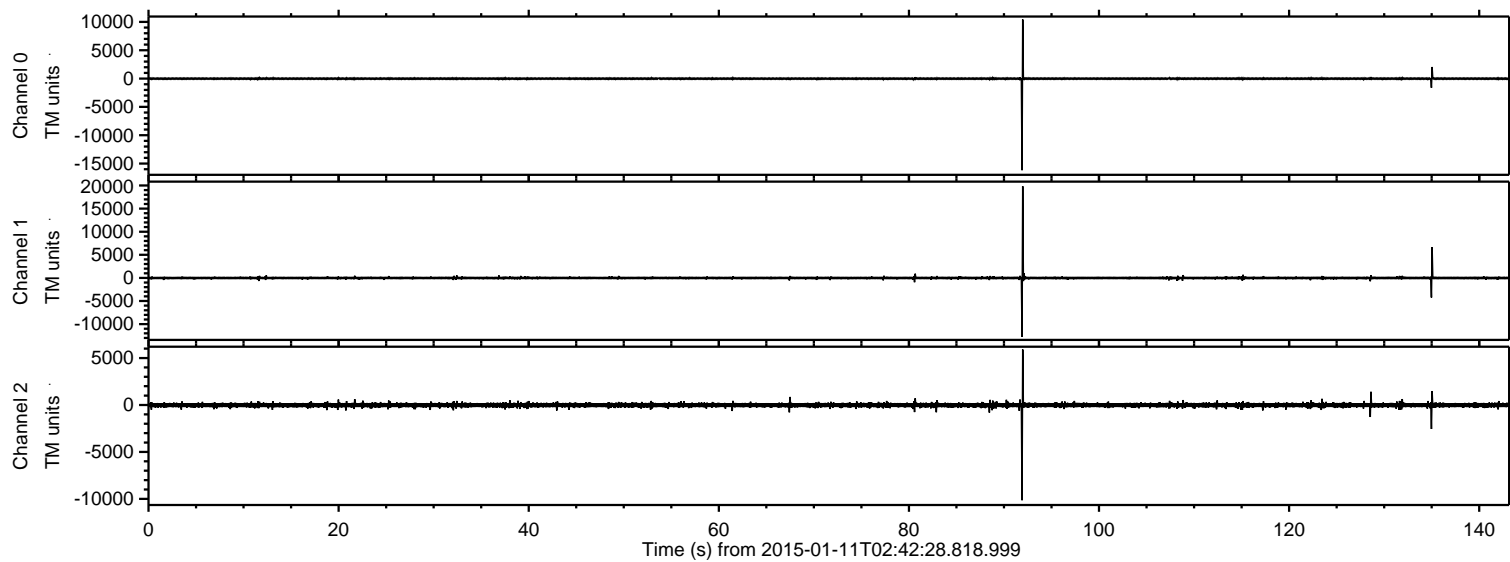
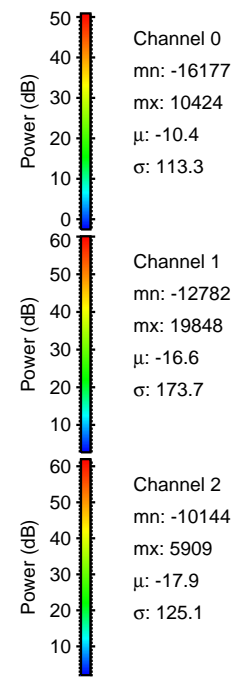
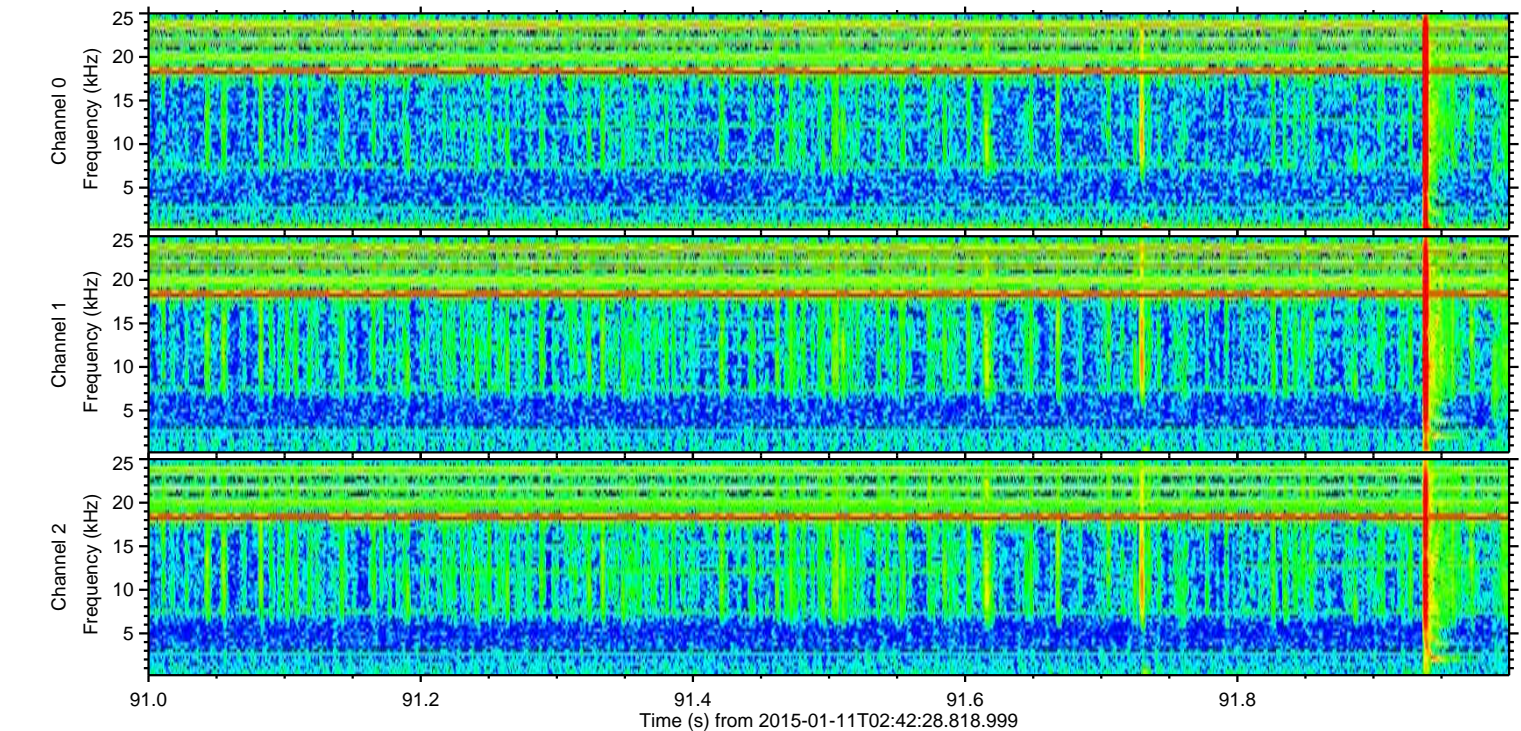
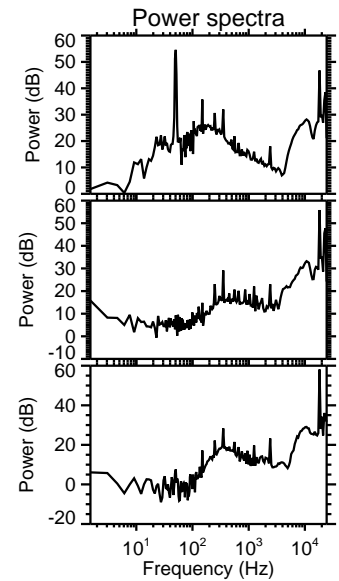
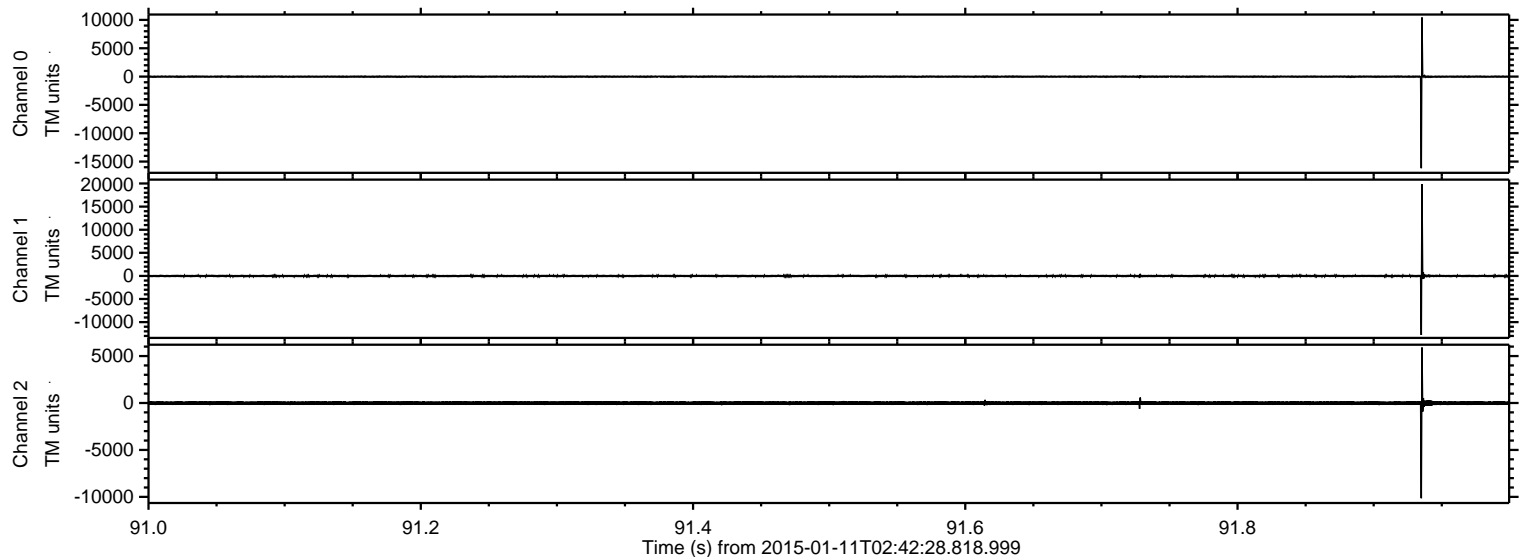

ELMAVAN 3D WAVEFORMS (Measured data sampled at 50 kHz) 49704 packets of 144 samples from 2015-01-11T02:42:28.818.999. Part 135/144

Processed Sun Jan 11 03:49:46 2015 by ELM ver.2012-10-06 from 001__elm20150111_024227__dat00.bin

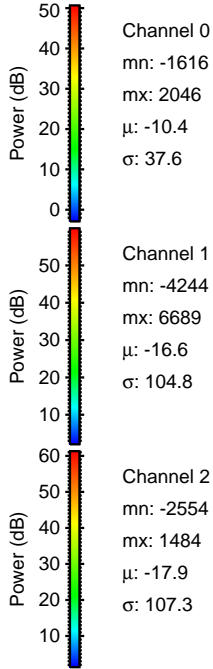
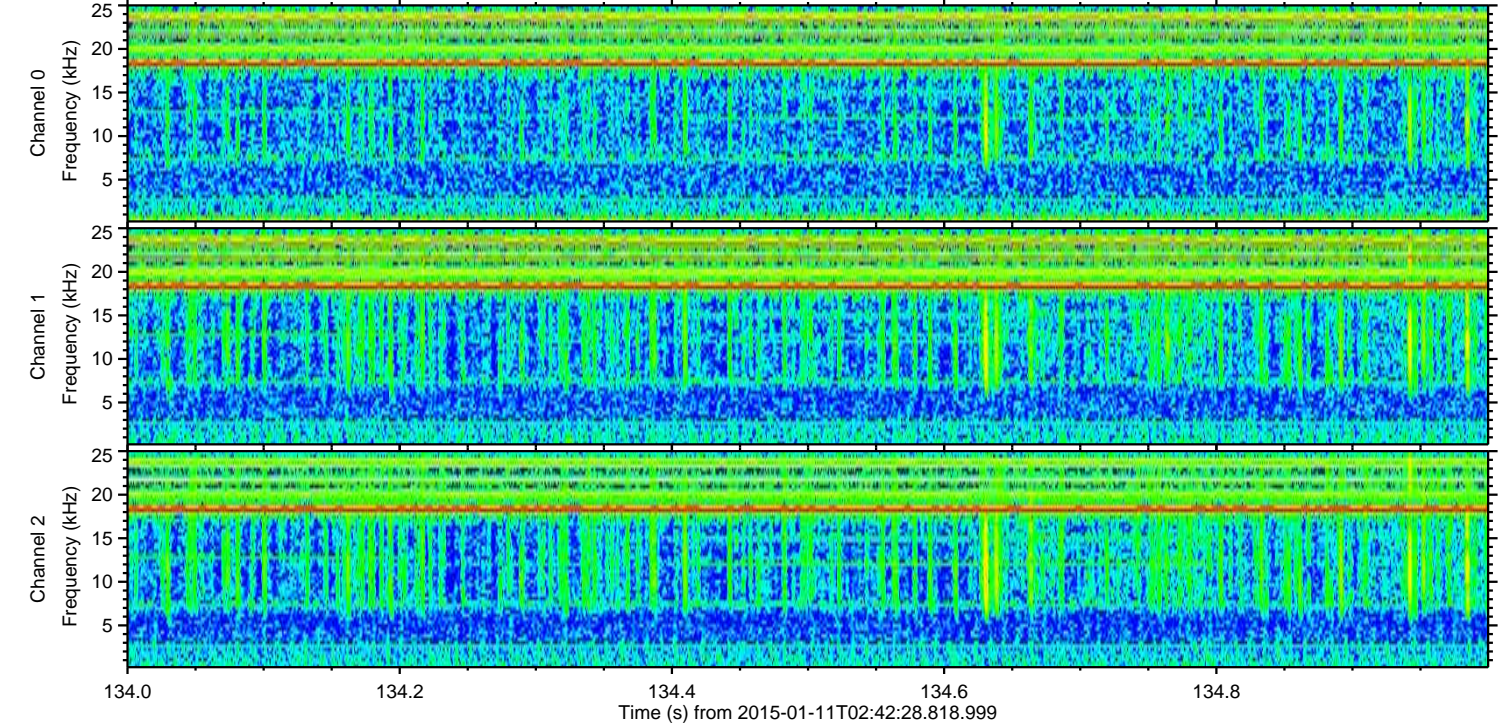
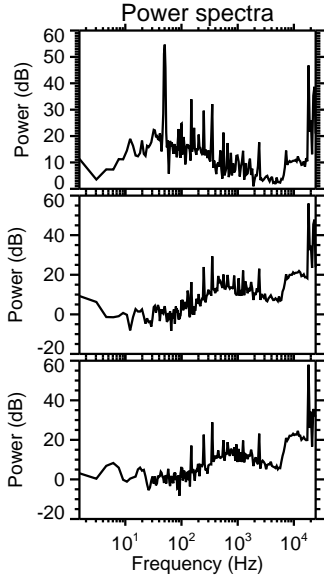
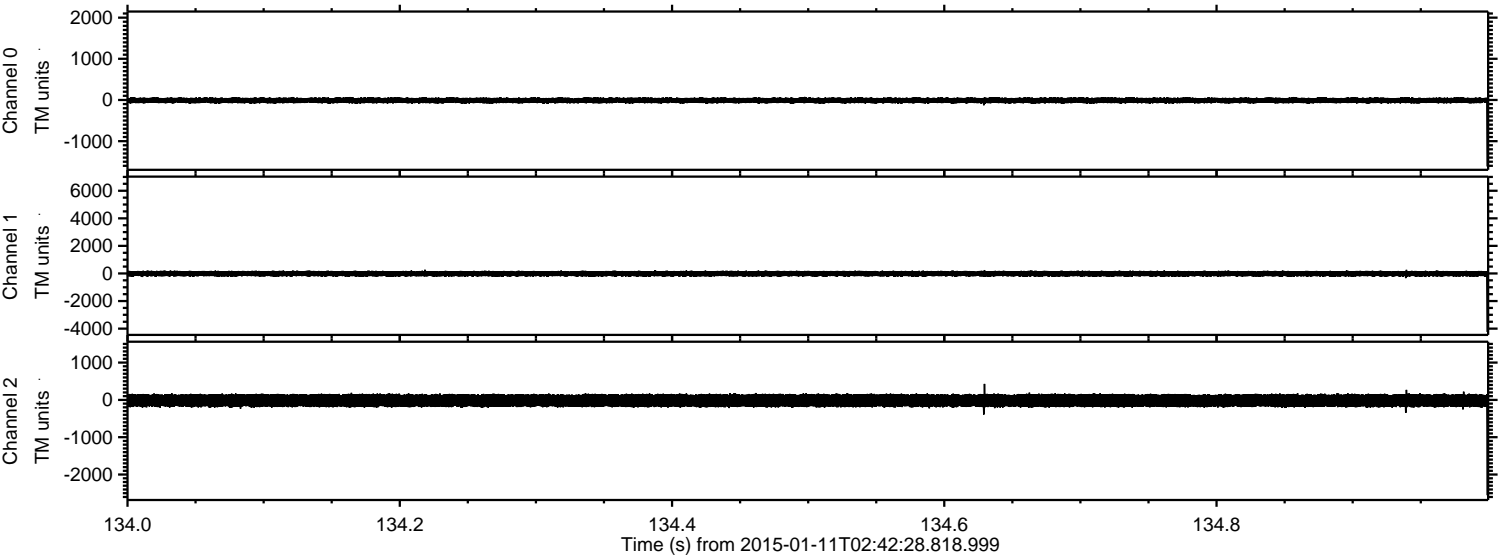

Processed Sun Jan 11 03:49:47 2015 by ELM ver.2012-10-06 from 001__elm20150111_024227__dat00.bin

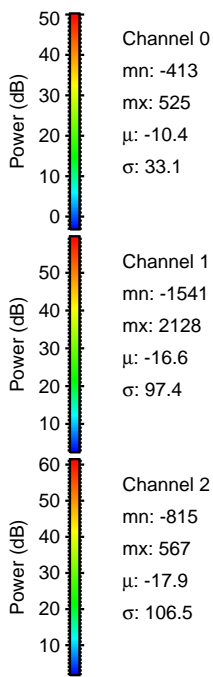
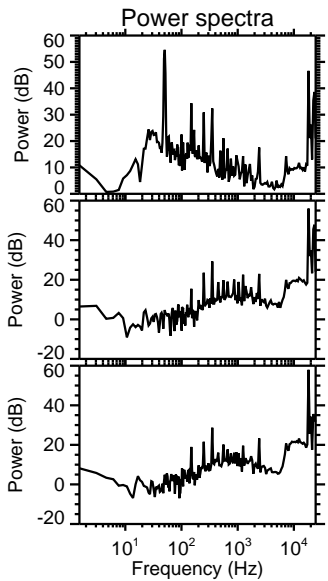
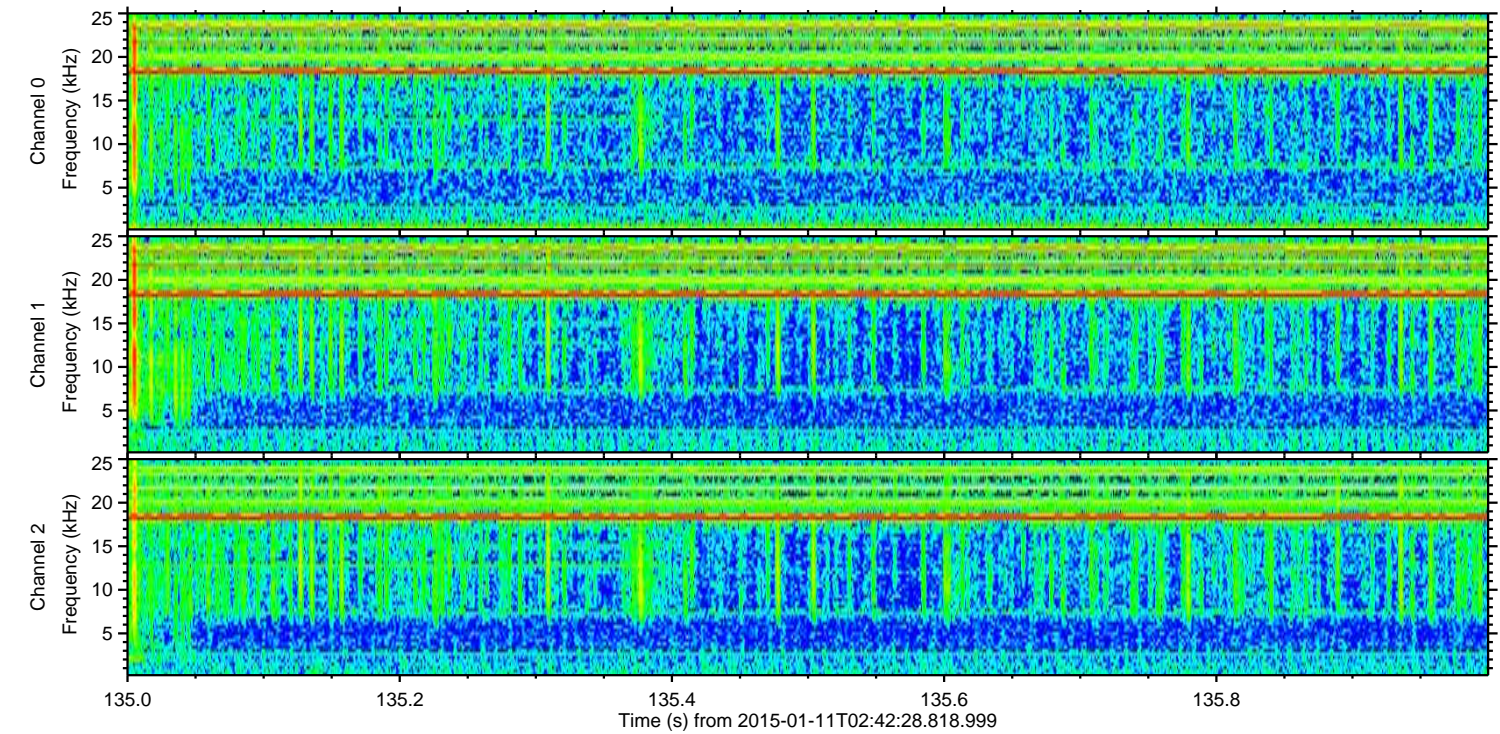
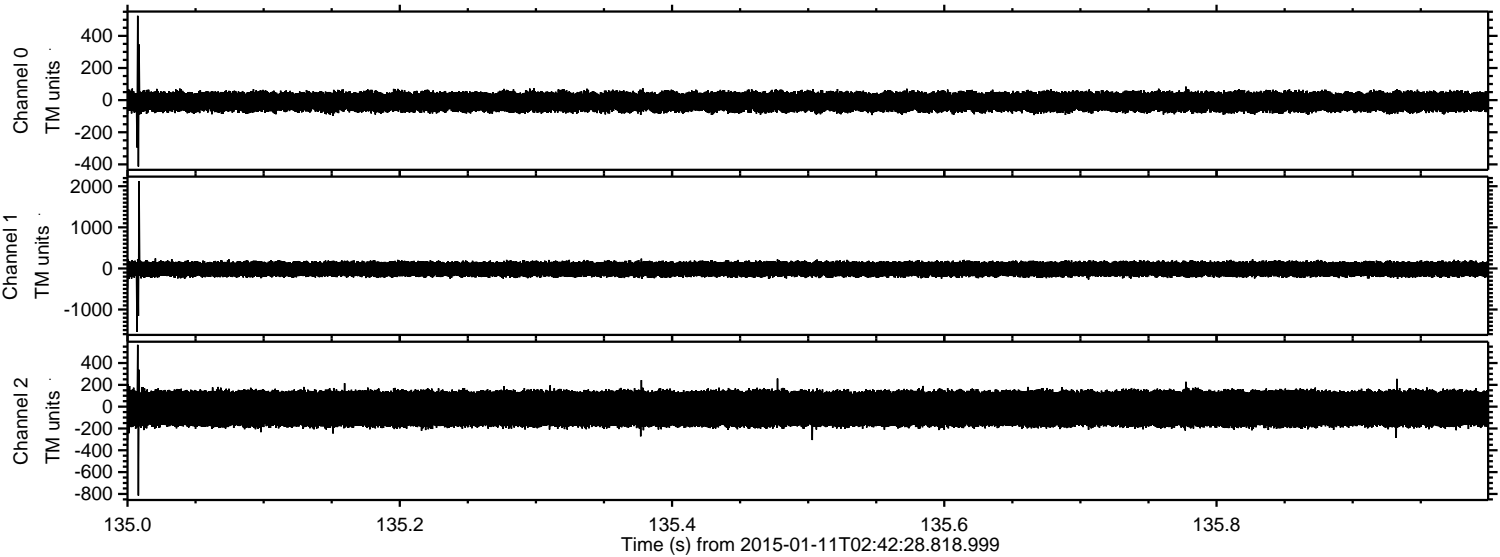

ELMAVAN 3D WAVEFORMS (Measured data sampled at 50 kHz) 49704 packets of 144 samples from 2015-01-11T02:42:28.818.999. Part 129/144

Processed Sun Jan 11 03:49:48 2015 by ELM ver.2012-10-06 from 001__elm20150111_024227__dat00.bin

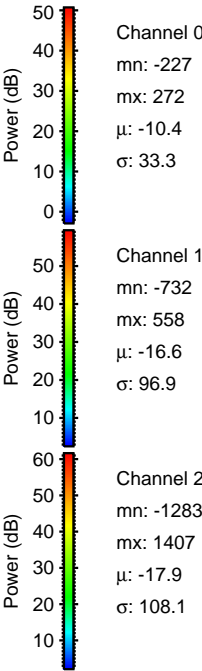
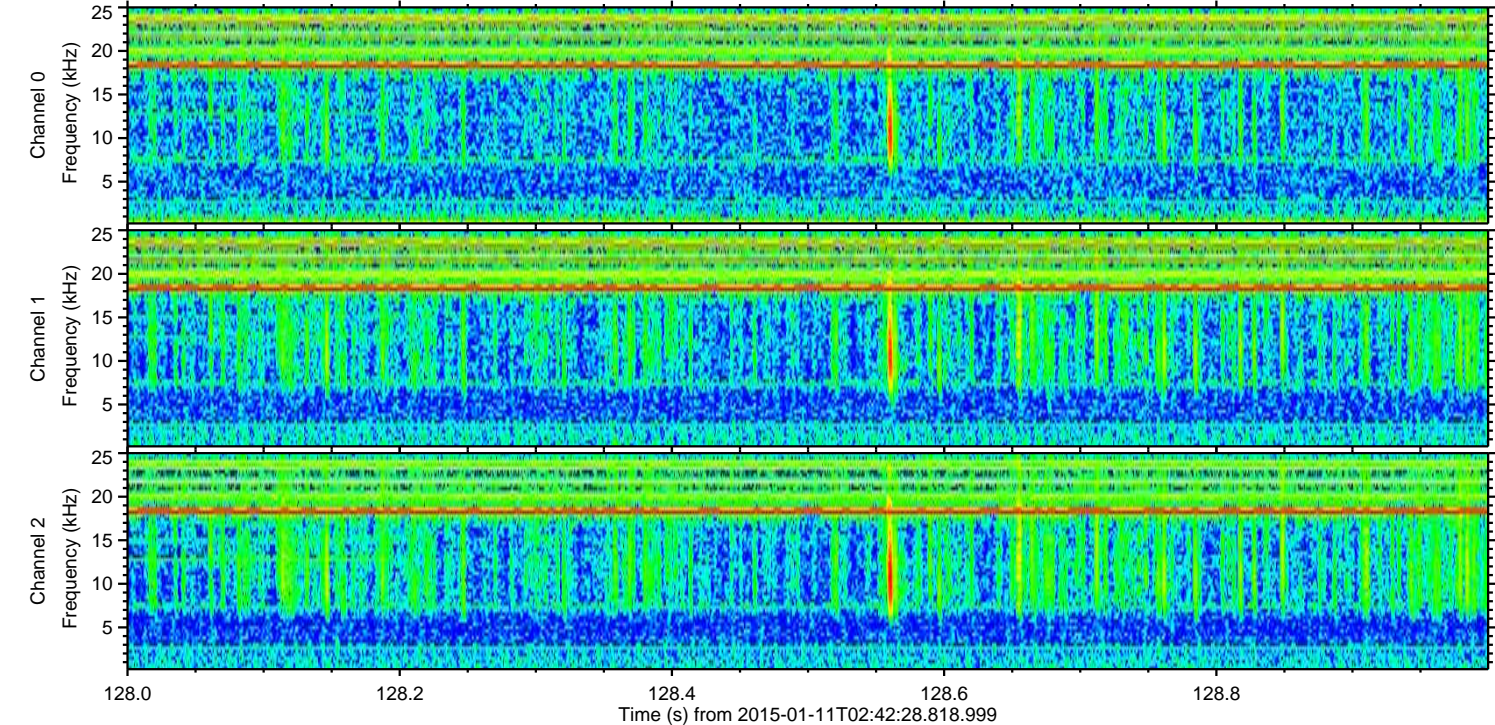
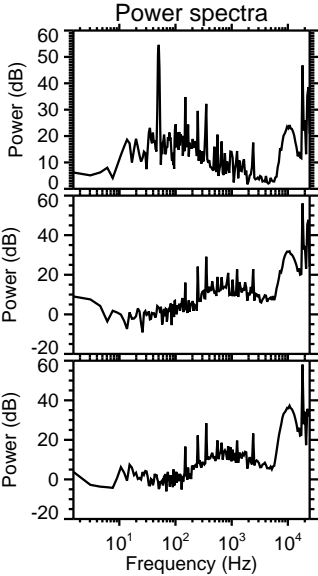
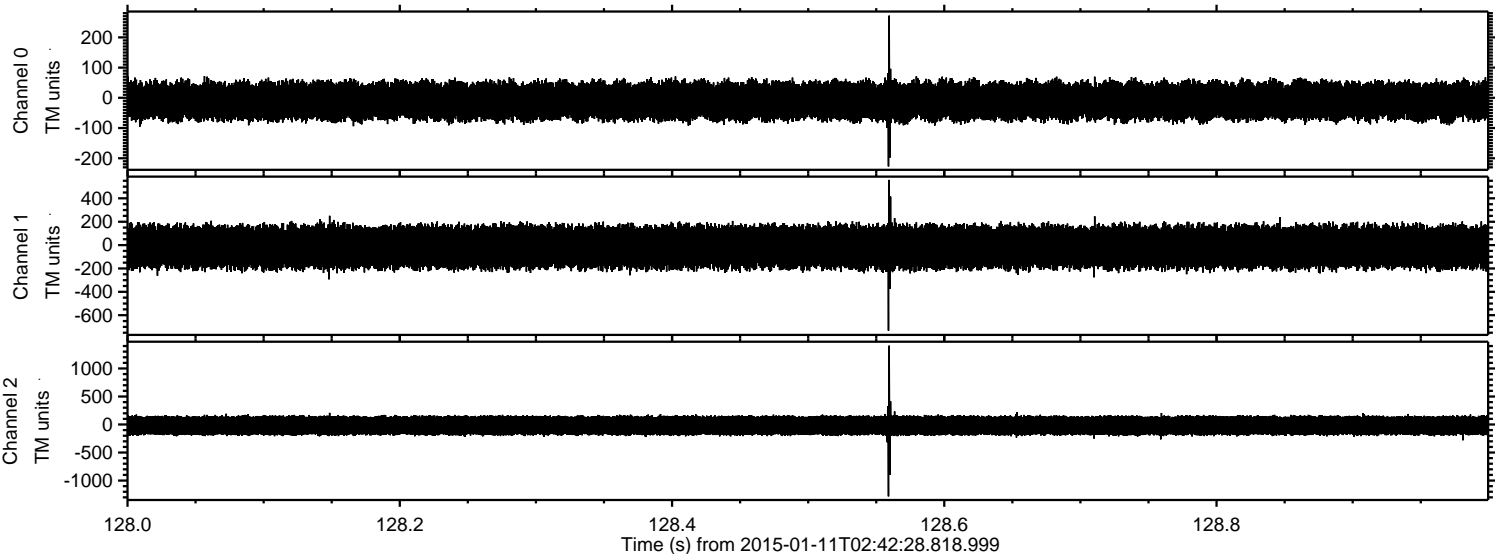

Processed Sun Jan 11 03:49:49 2015 by ELM ver.2012-10-06 from 001__elm20150111_024227__dat00.bin

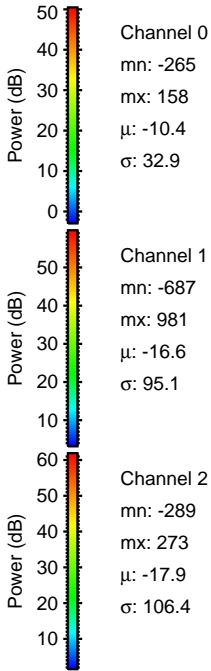
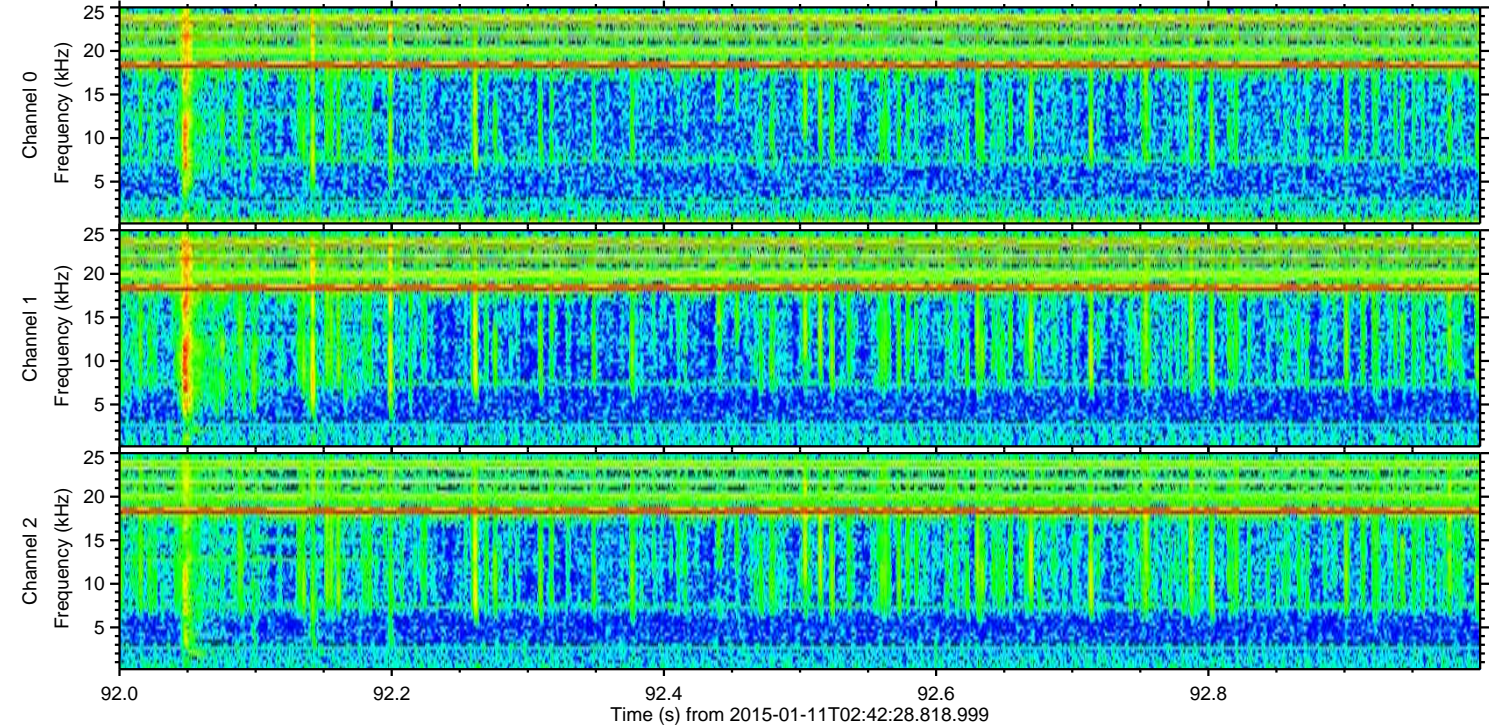
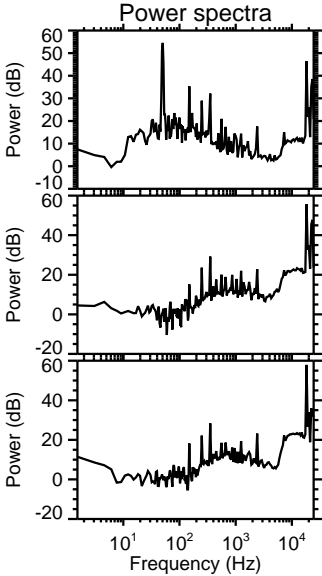
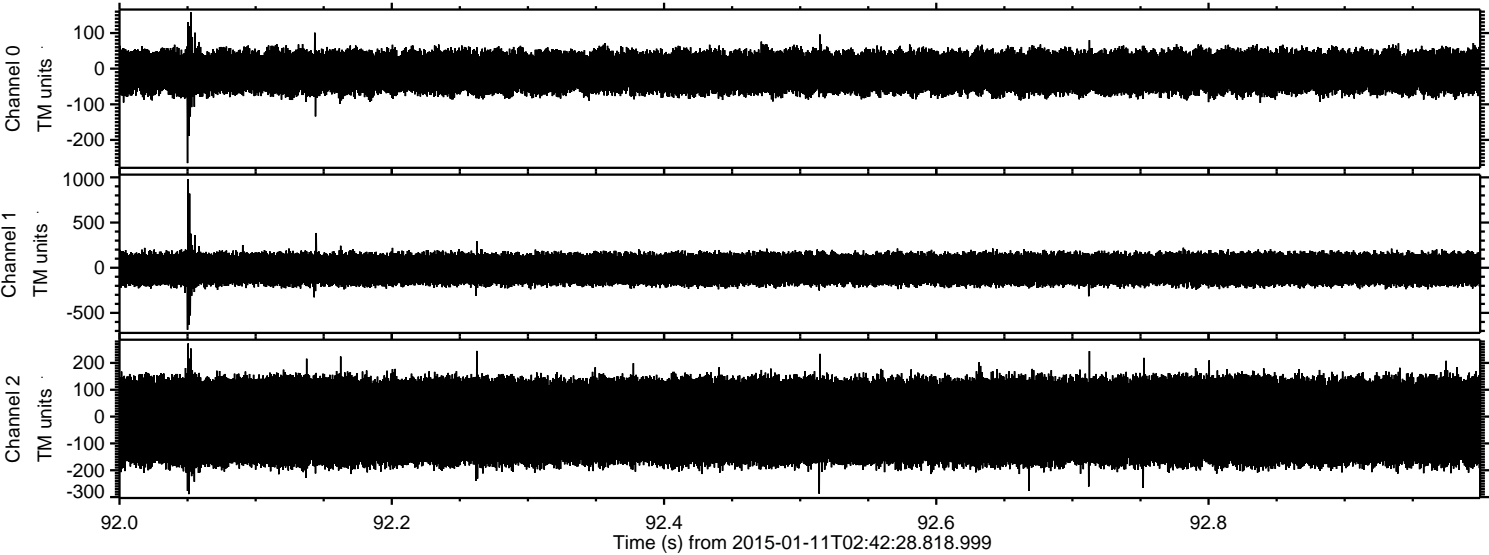

Processed Sun Jan 11 03:49:50 2015 by ELM ver.2012-10-06 from 001__elm20150111_024227__dat00.bin

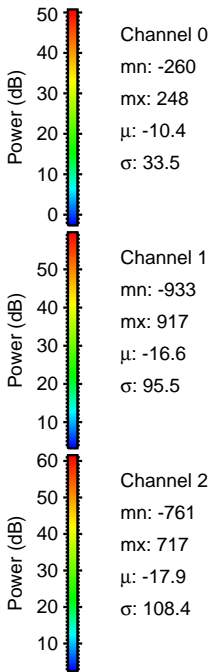
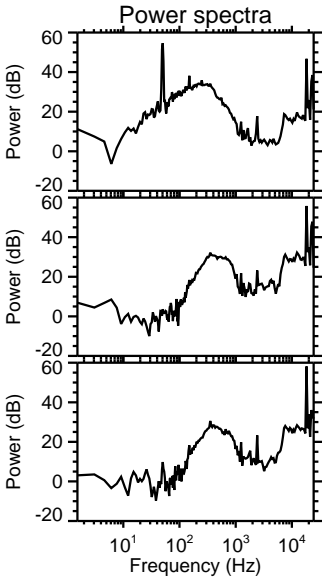
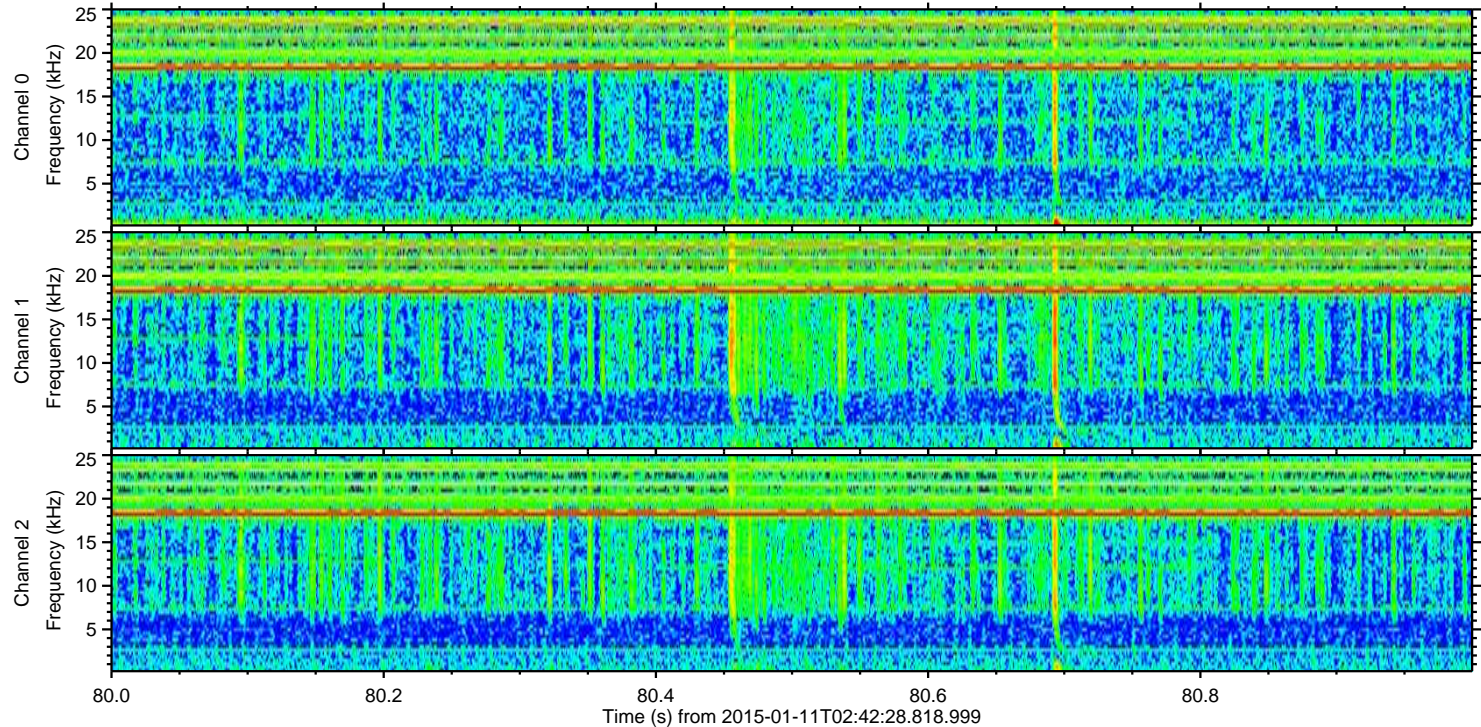
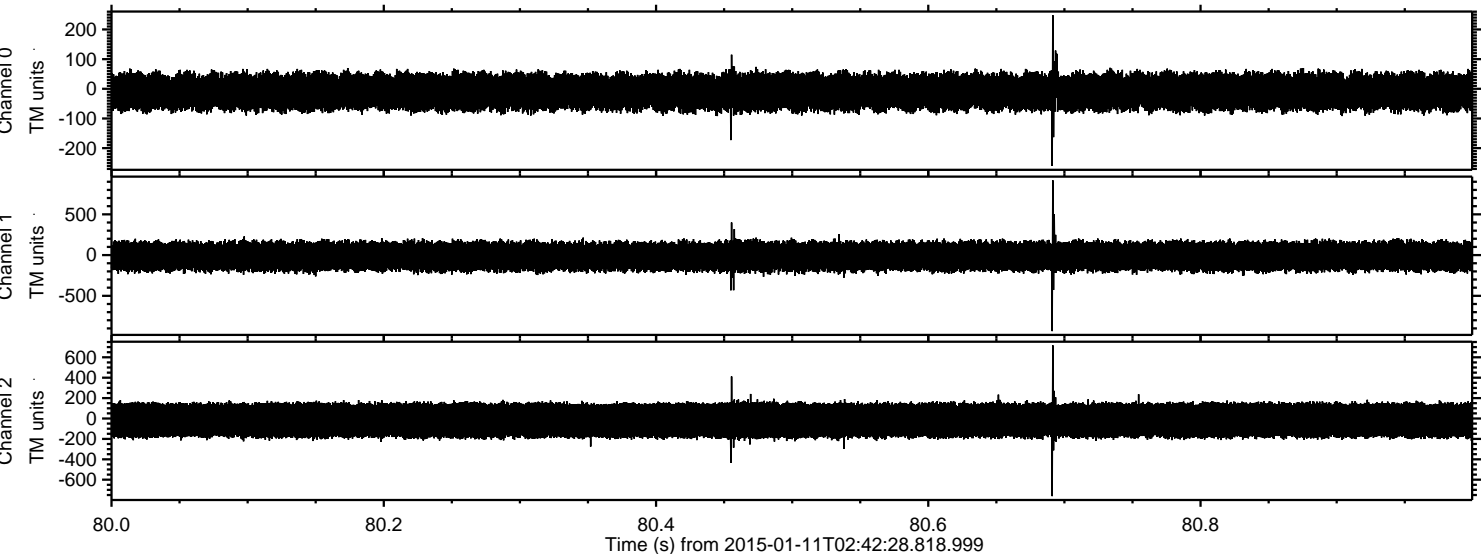

Processed Sun Jan 11 03:49:51 2015 by ELM ver.2012-10-06 from 001__elm20150111_024227__dat00.bin

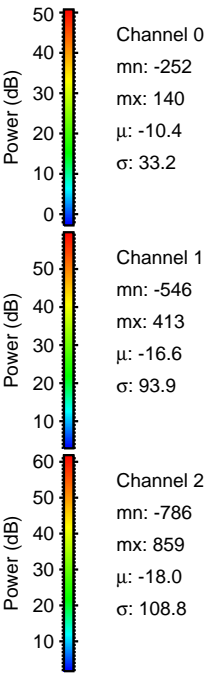
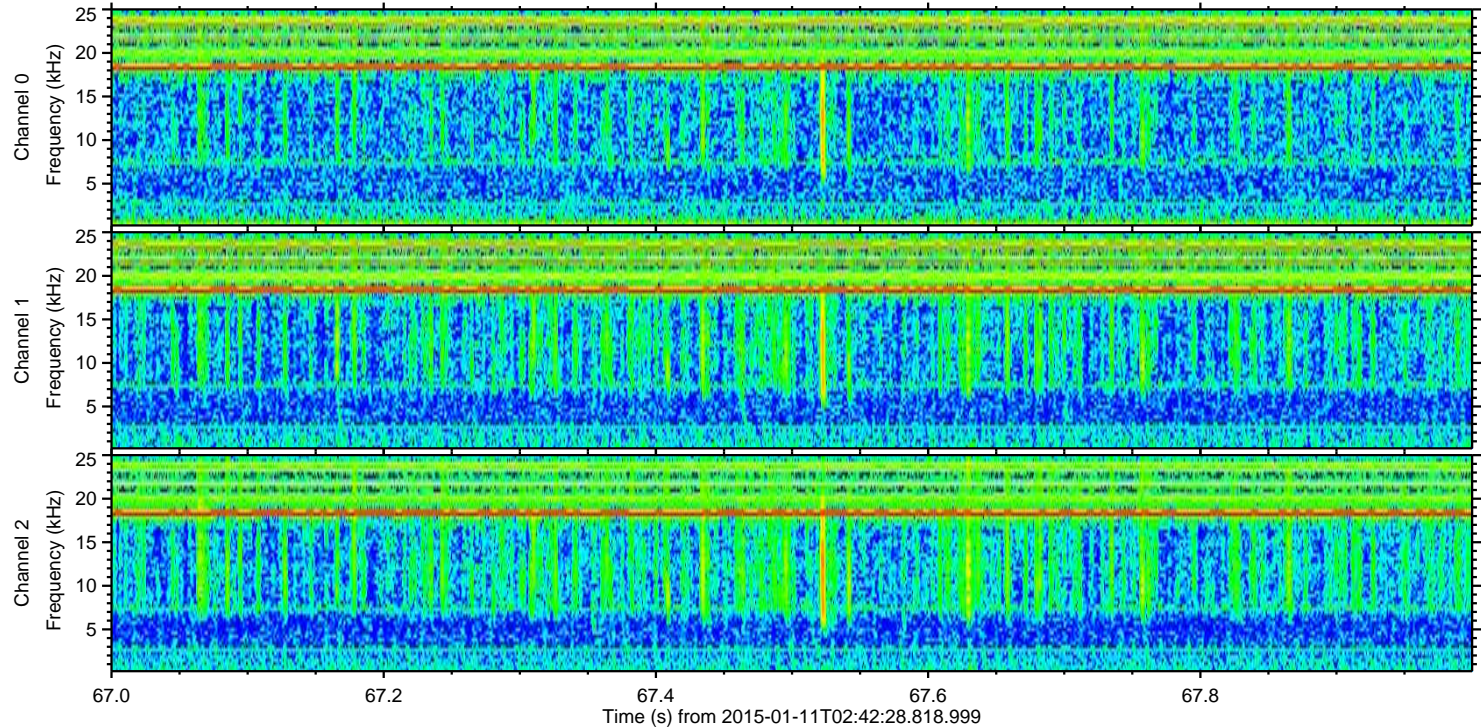
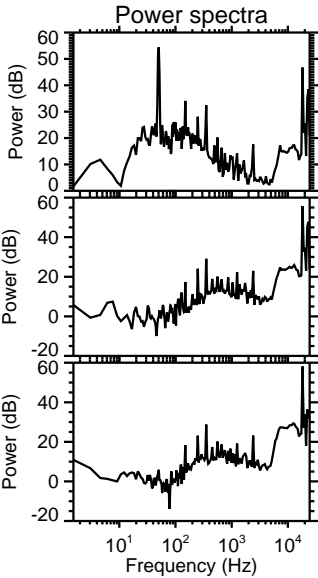
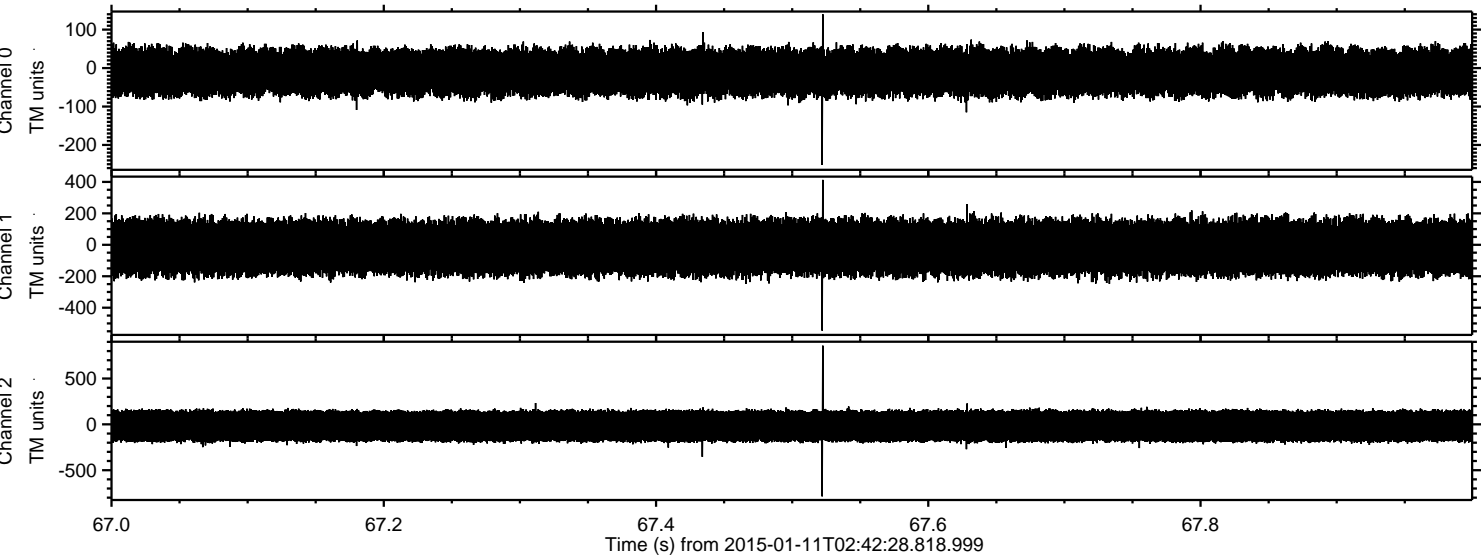

Processed Sun Jan 11 03:49:52 2015 by ELM ver.2012-10-06 from 001__elm20150111_024227__dat00.bin

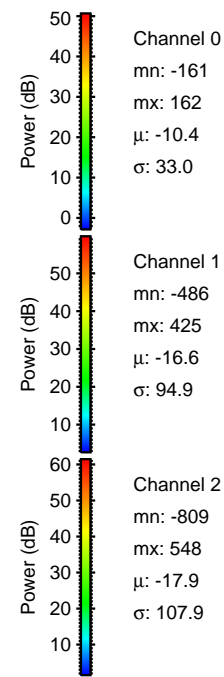
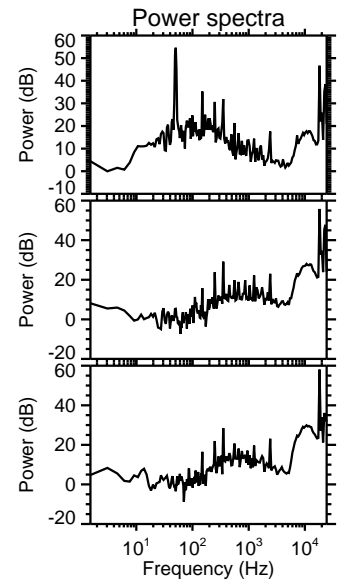
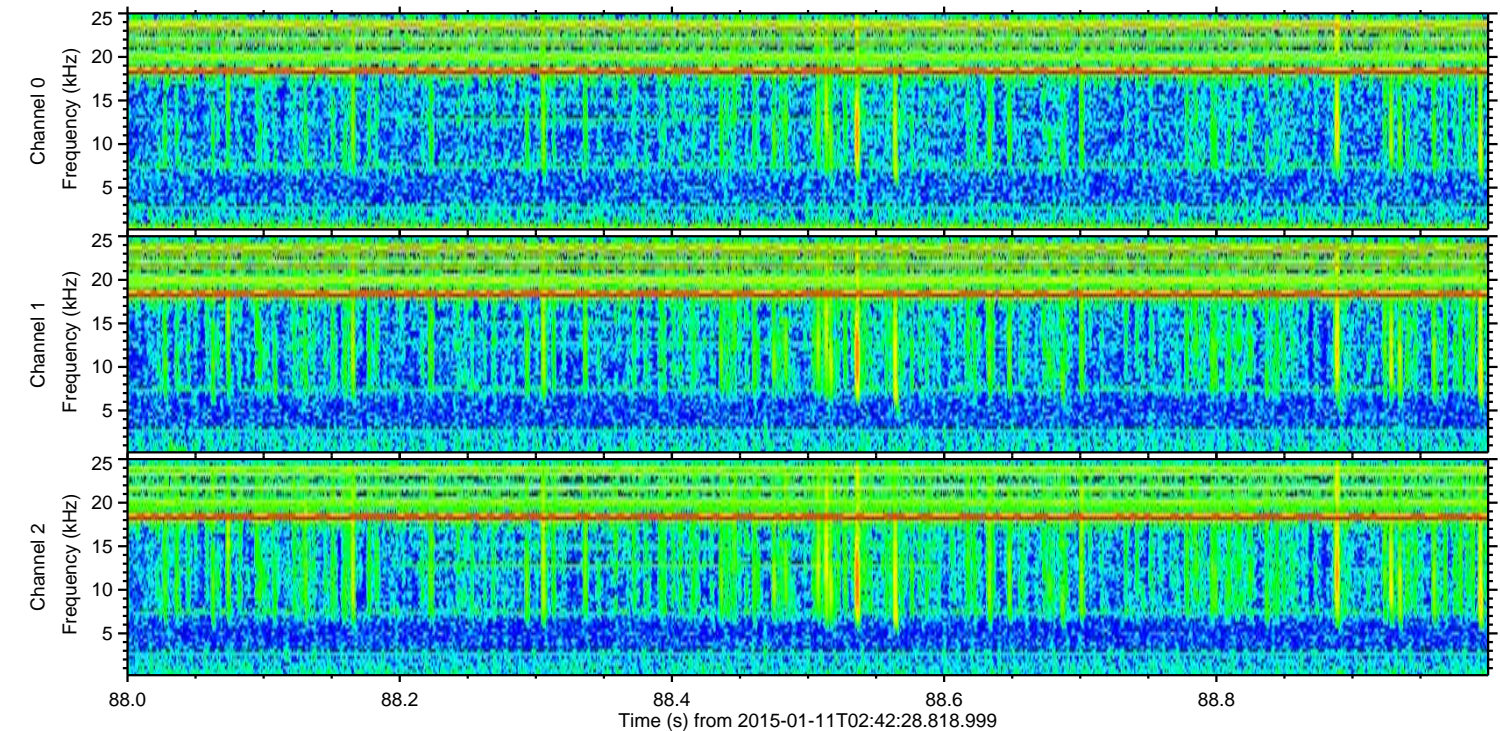
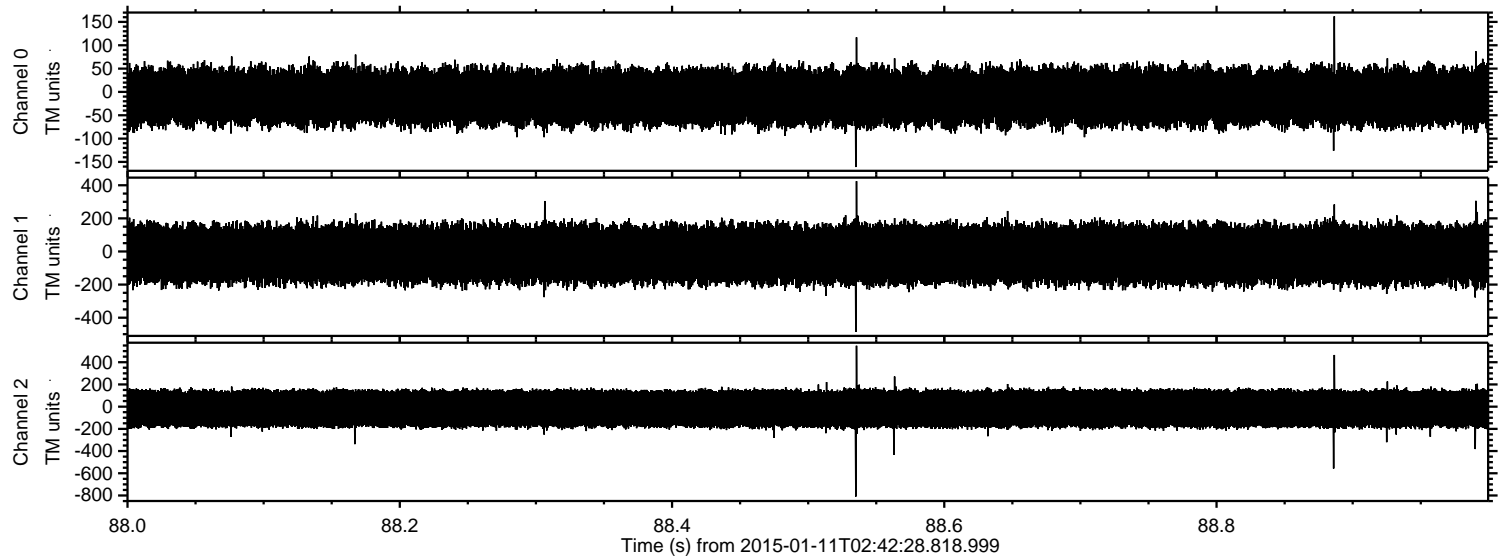

Channel 0
mn: -161
mx: 162
 μ : -10.4
 σ : 33.0

Channel 1
mn: -486
mx: 425
 μ : -16.6
 σ : 94.9

Channel 2
mn: -809
mx: 548
 μ : -17.9
 σ : 107.9

Processed Sun Jan 11 03:49:53 2015 by ELM ver.2012-10-06 from 001__elm20150111_024227__dat00.bin

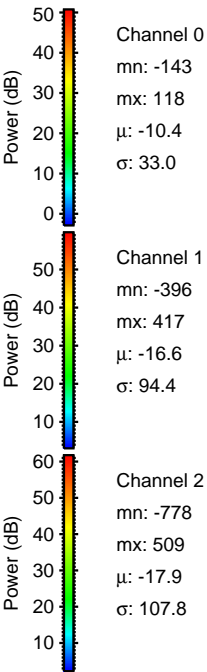
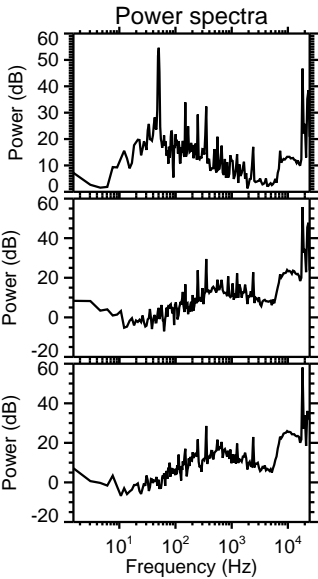
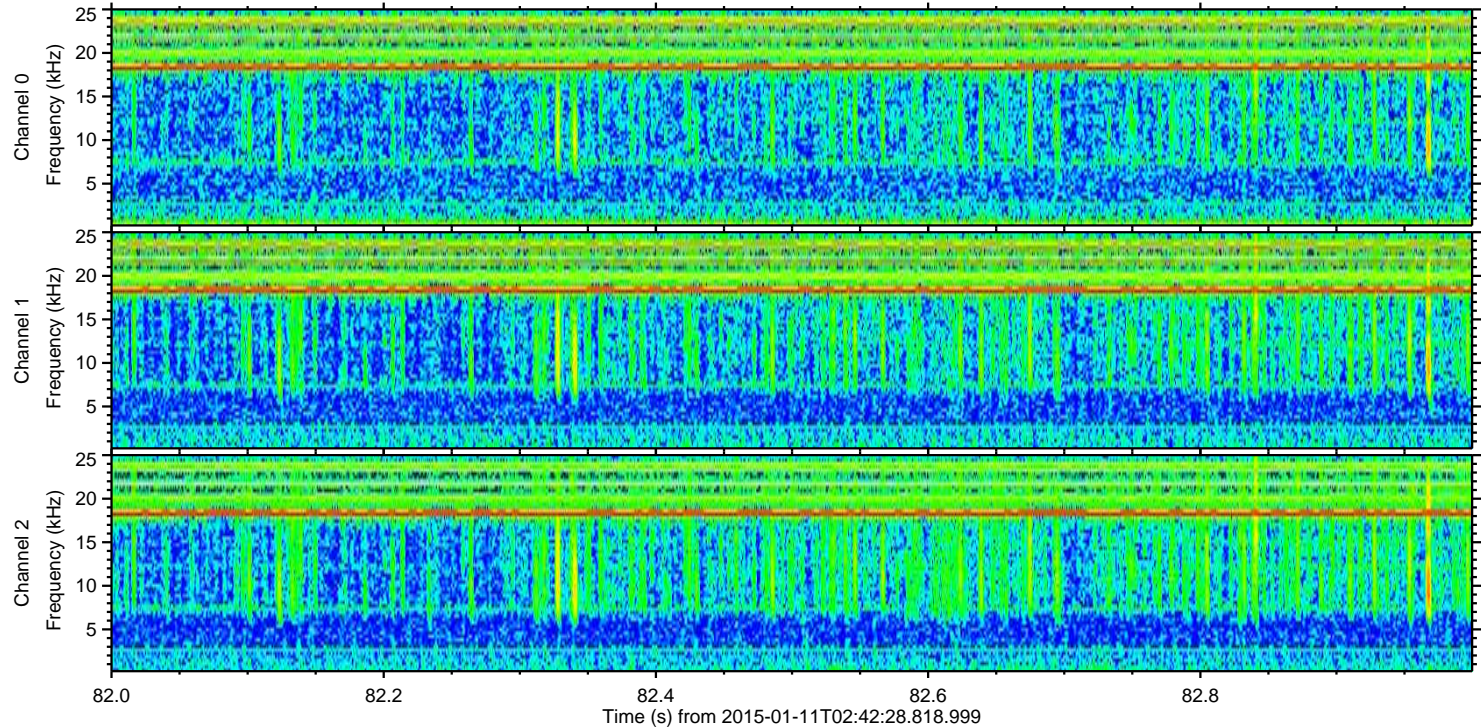
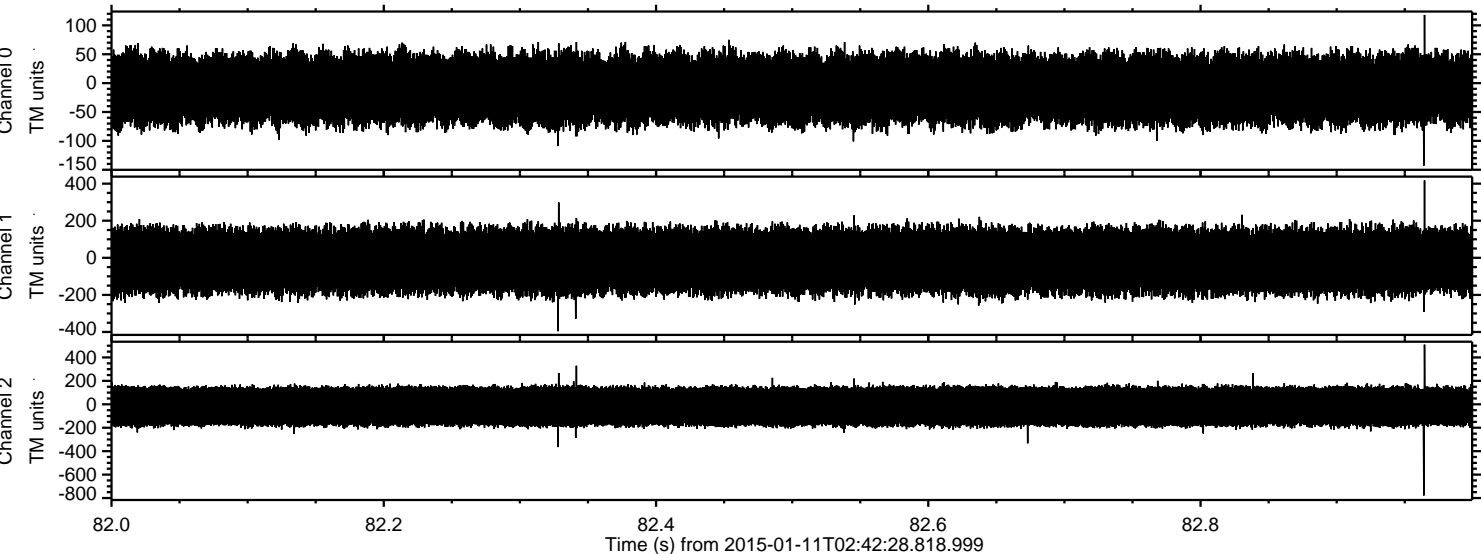

Processed Sun Jan 11 03:49:54 2015 by ELM ver.2012-10-06 from 001__elm20150111_024227__dat00.bin

