

ELMAVAN 3D WAVEFORMS (Measured data sampled at 50 kHz) 49785 packets of 144 samples from 2015-01-11T02:12:27.826.999.

Processed Sun Jan 11 03:19:32 2015 by ELM ver.2012-10-06 from 001__elm20150111_021226__dat00.bin

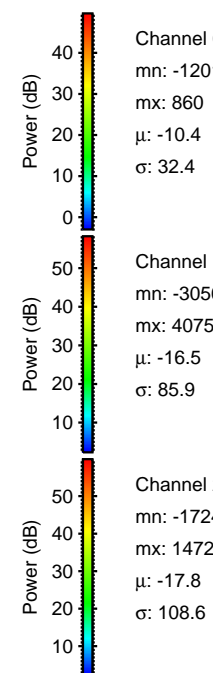

Processed Sun Jan 11 03:19:46 2015 by ELM ver.2012-10-06 from 001__elm20150111_021226__dat00.bin

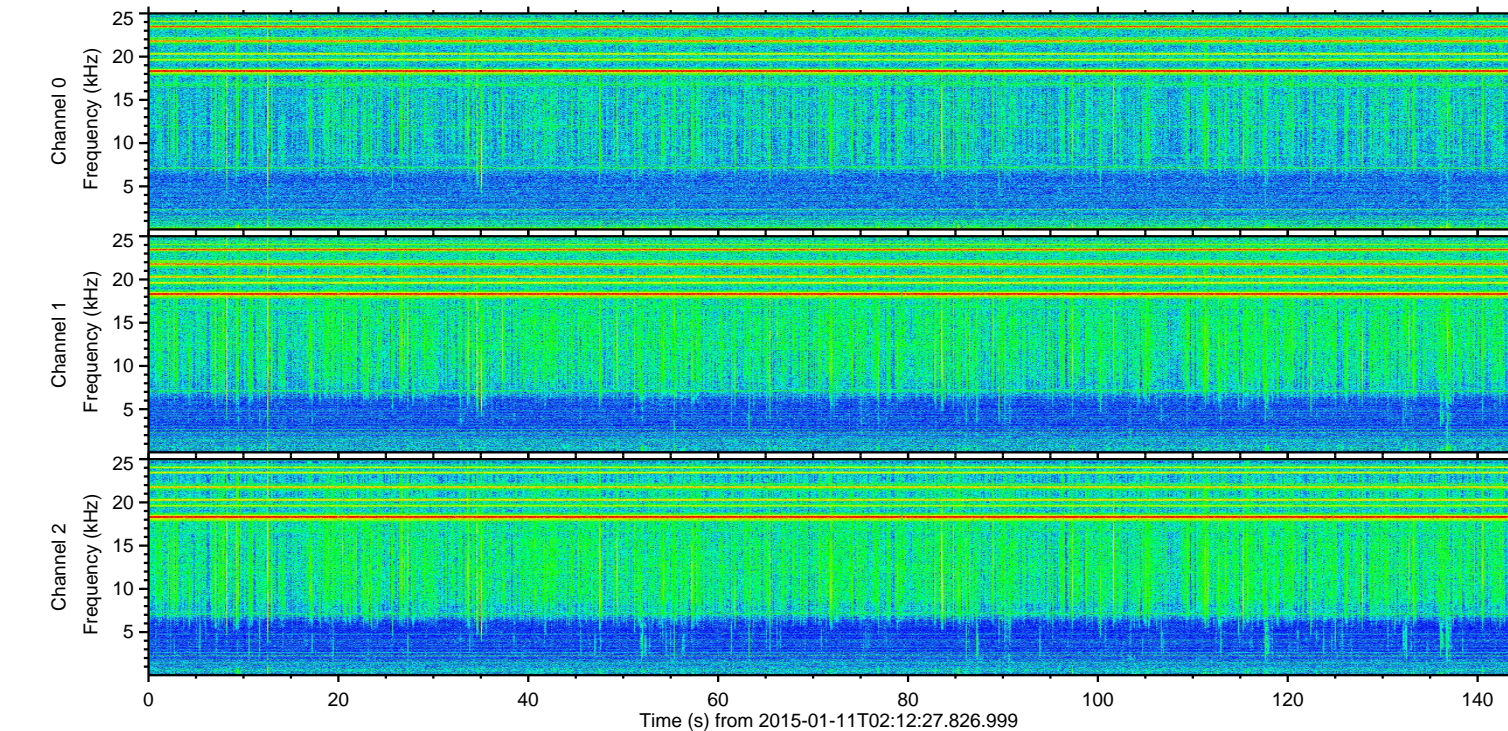
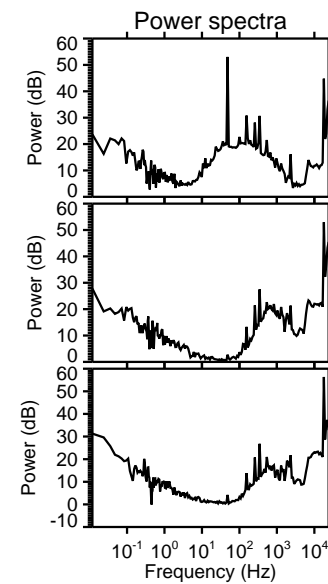
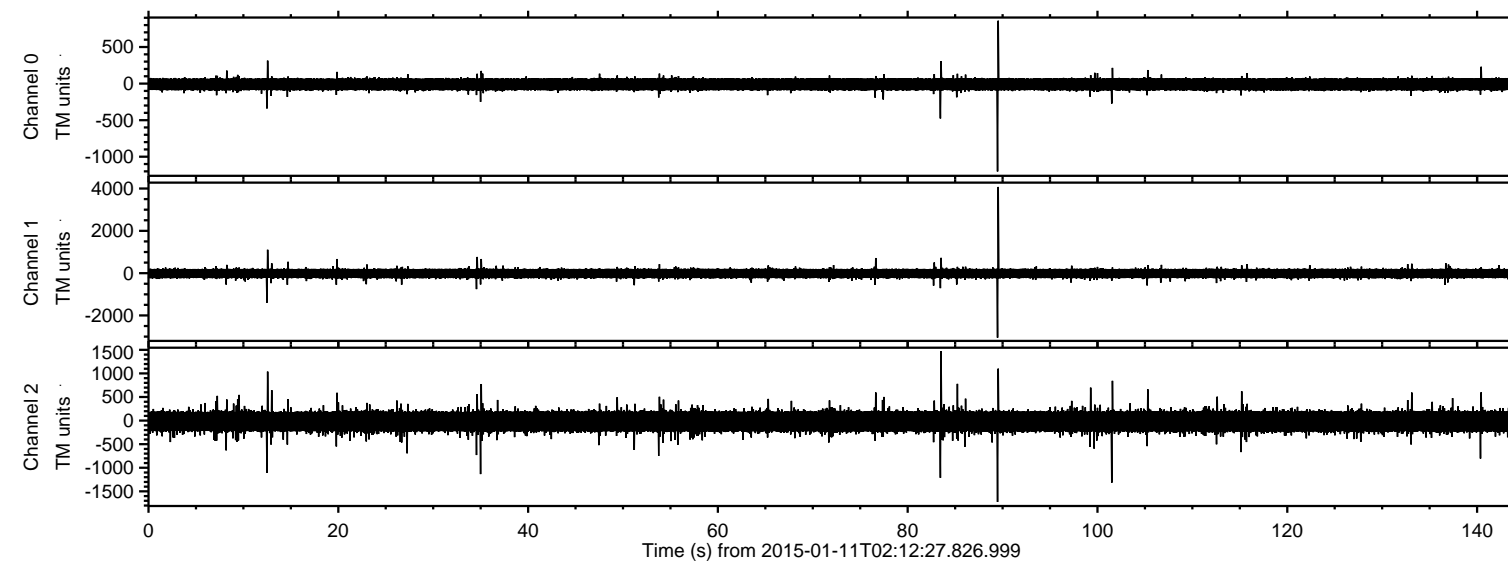
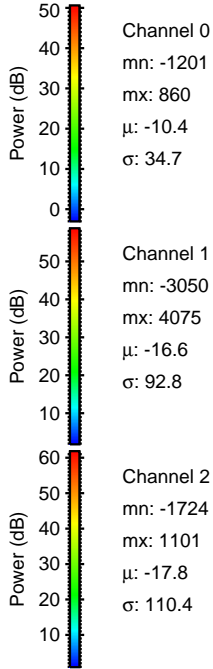
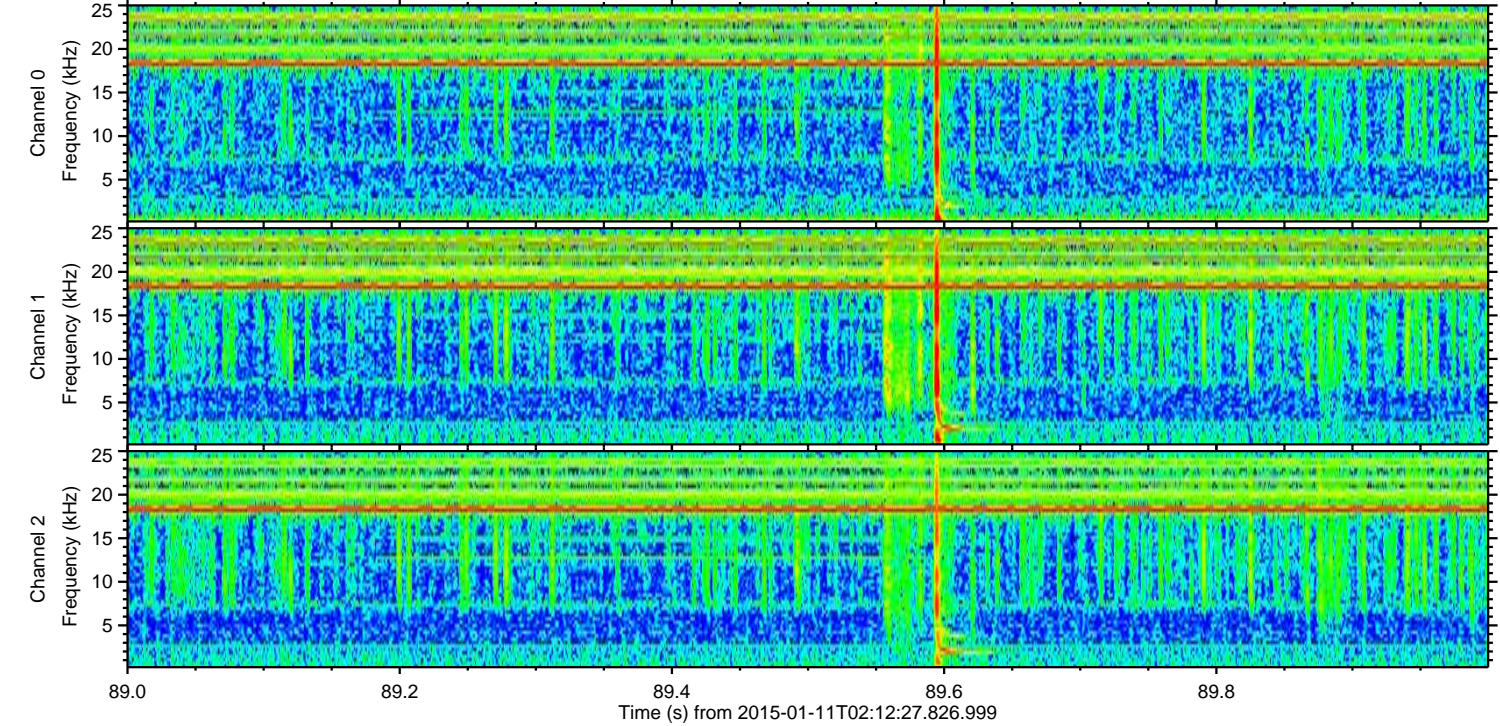
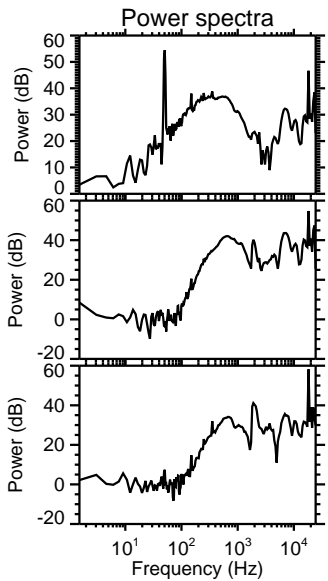
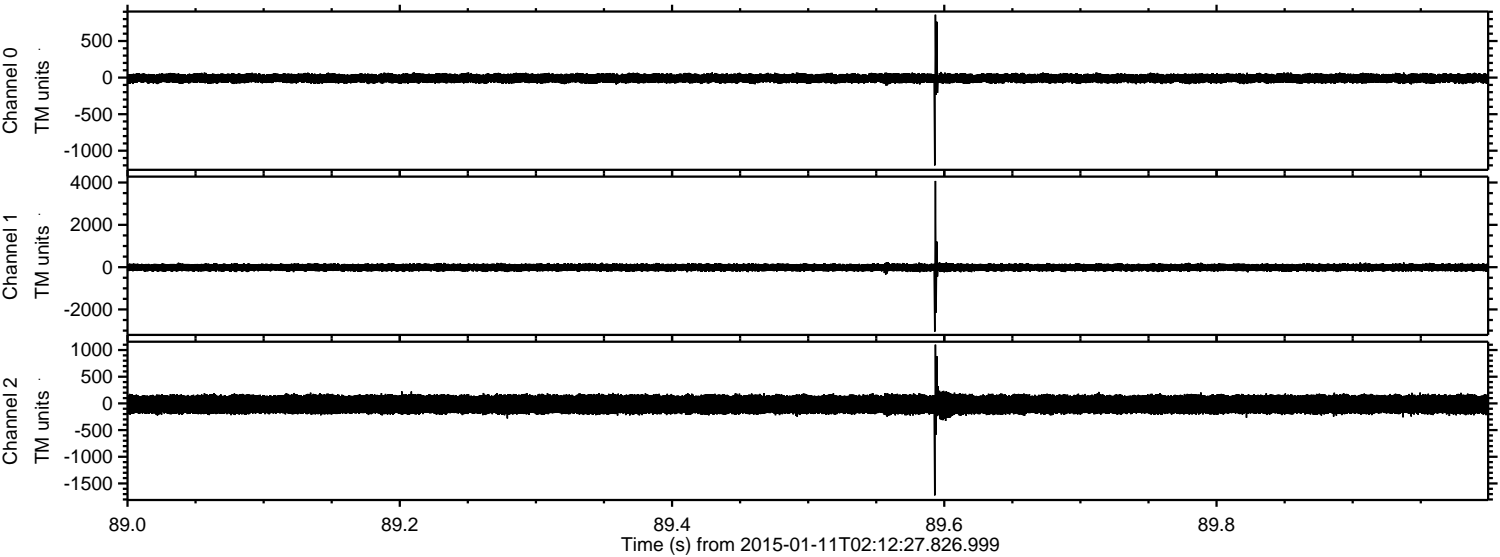

Processed Sun Jan 11 03:19:47 2015 by ELM ver.2012-10-06 from 001__elm20150111_021226__dat00.bin

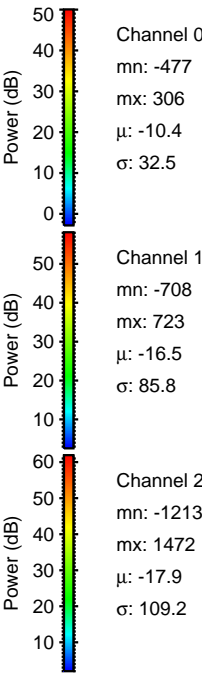
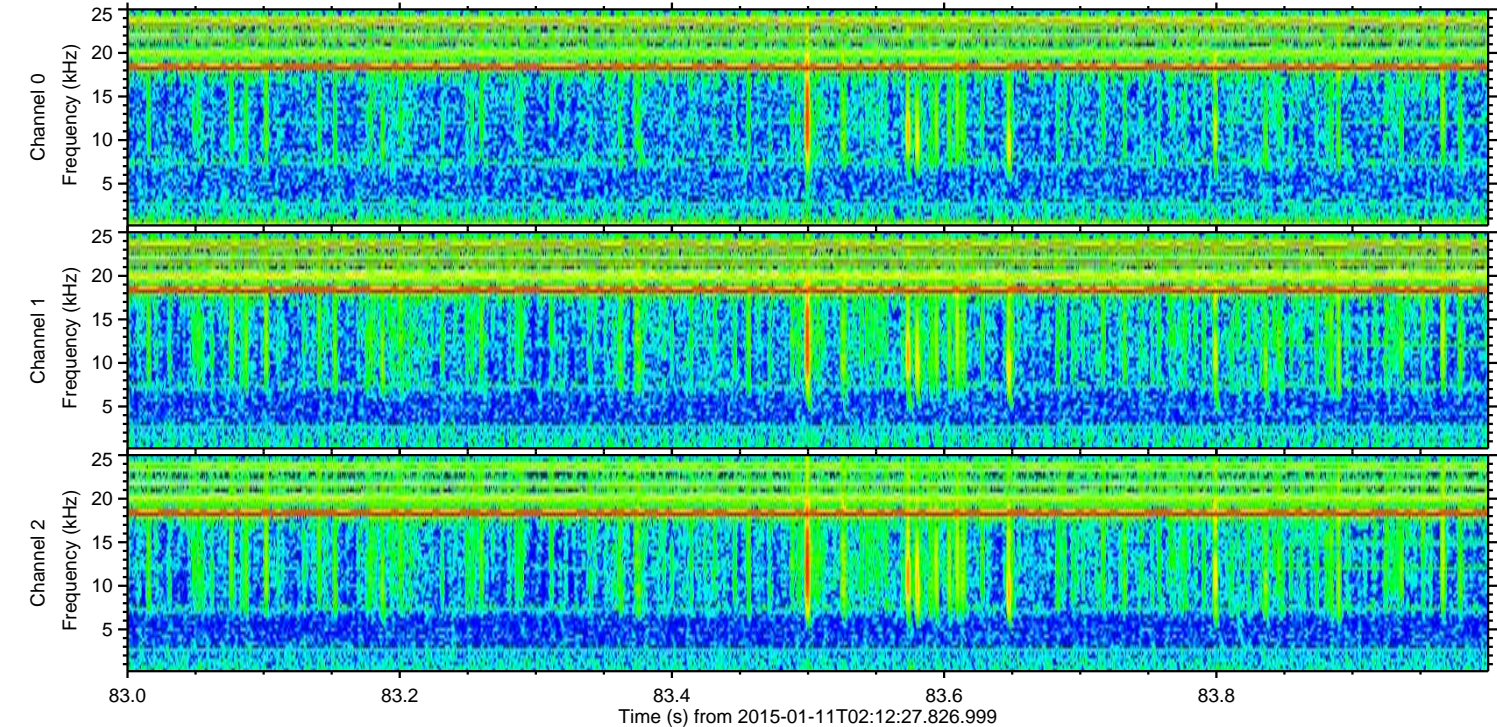
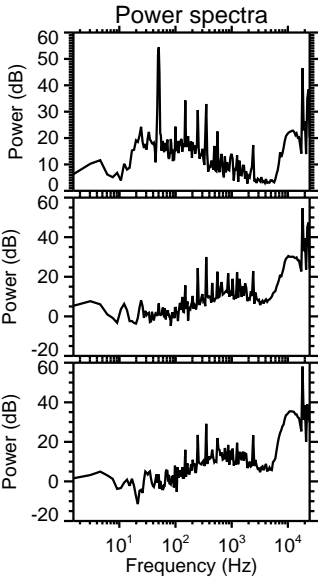
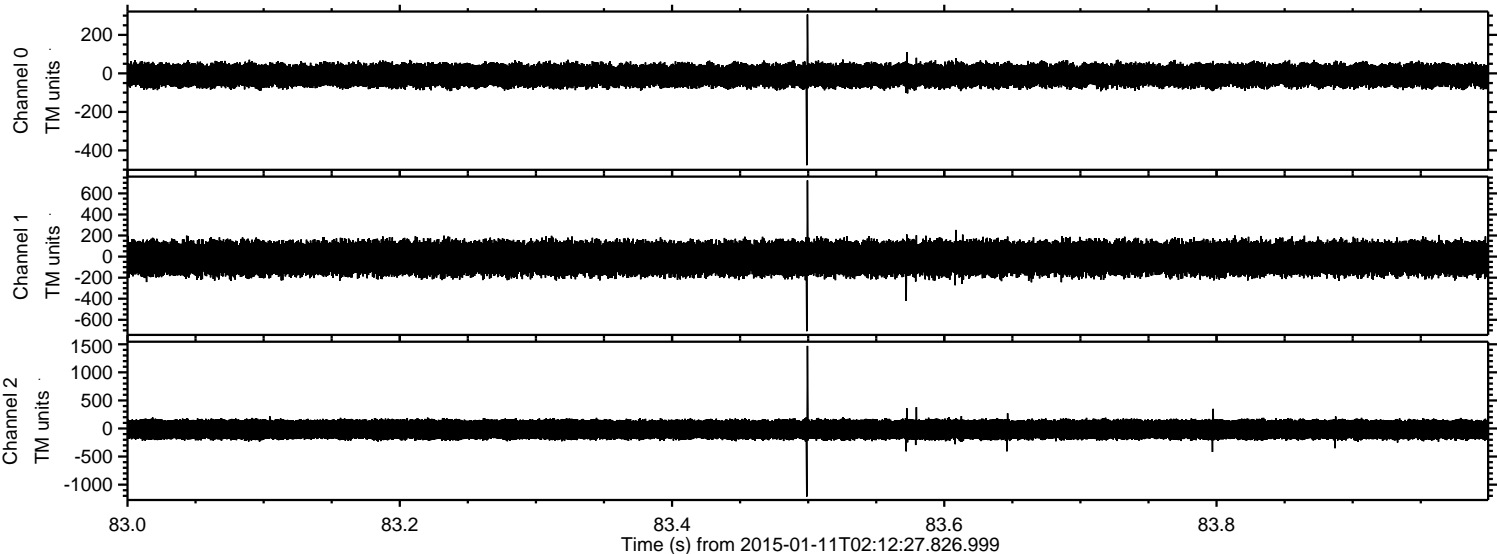

ELMAVAN 3D WAVEFORMS (Measured data sampled at 50 kHz) 49785 packets of 144 samples from 2015-01-11T02:12:27.826.999. Part 13/144

Processed Sun Jan 11 03:19:48 2015 by ELM ver.2012-10-06 from 001__elm20150111_021226__dat00.bin

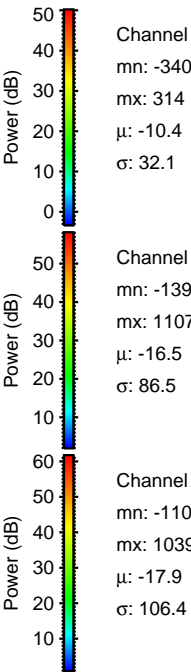
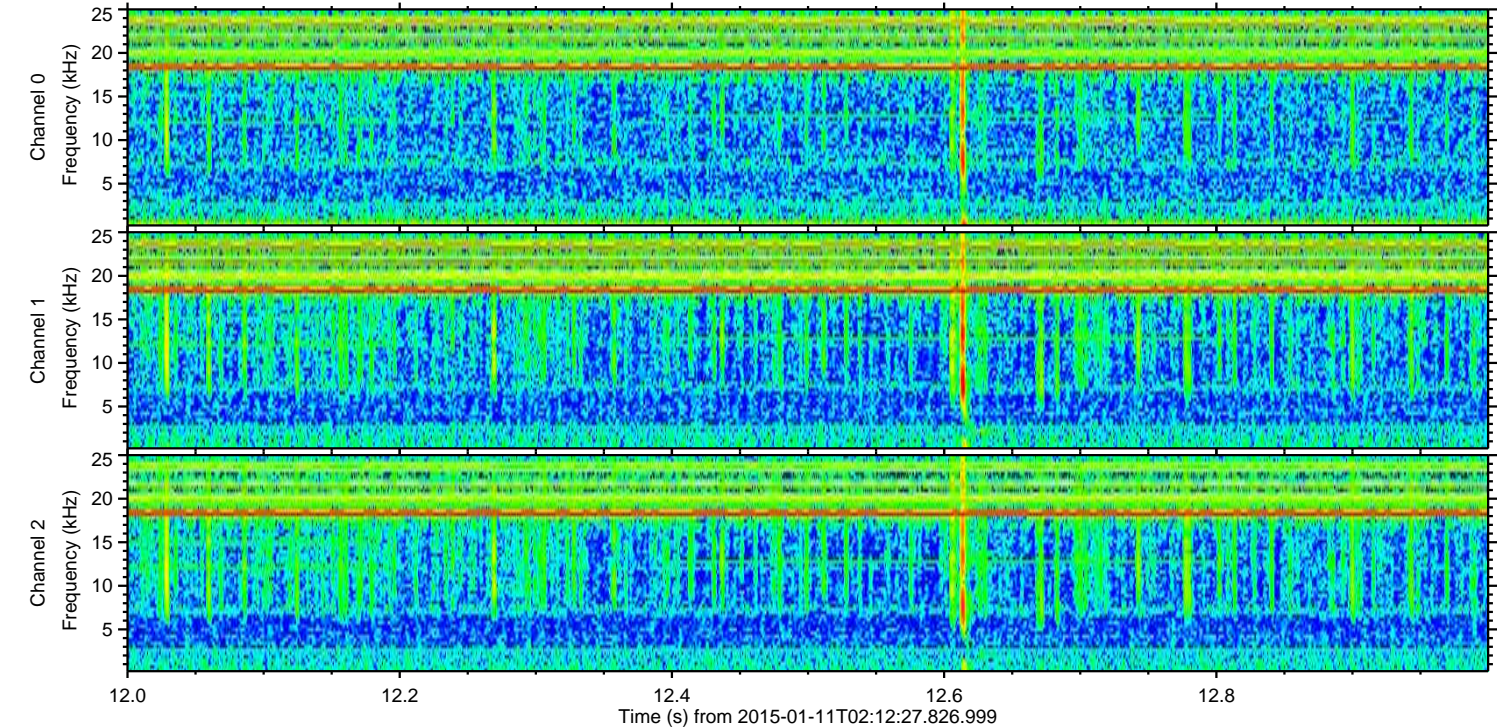
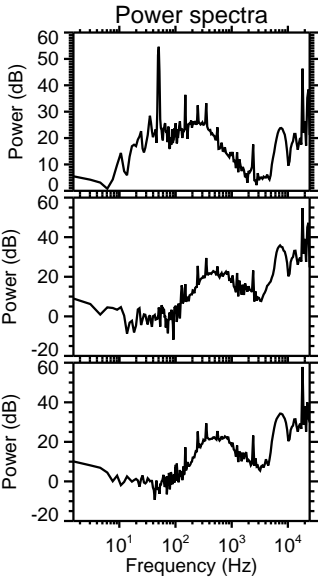
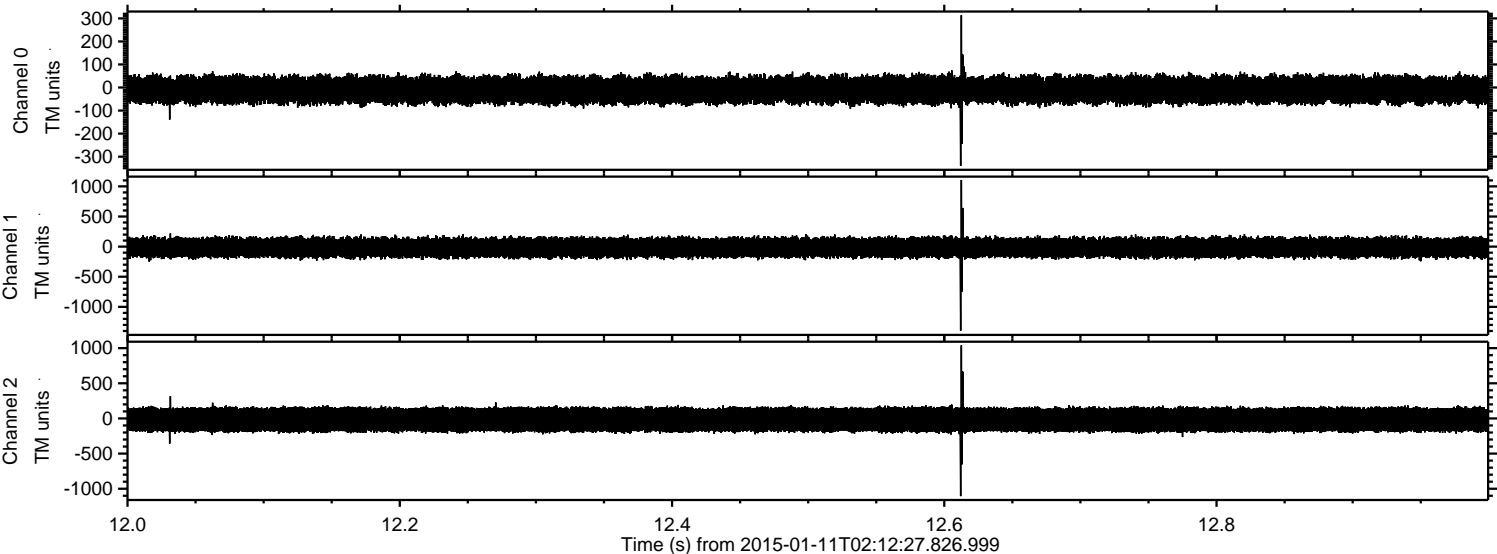

ELMAVAN 3D WAVEFORMS (Measured data sampled at 50 kHz) 49785 packets of 144 samples from 2015-01-11T02:12:27.826.999. Part 102/144

Processed Sun Jan 11 03:19:49 2015 by ELM ver.2012-10-06 from 001__elm20150111_021226__dat00.bin

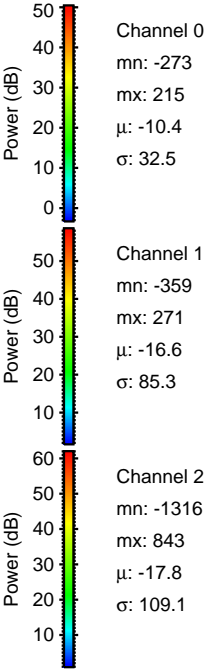
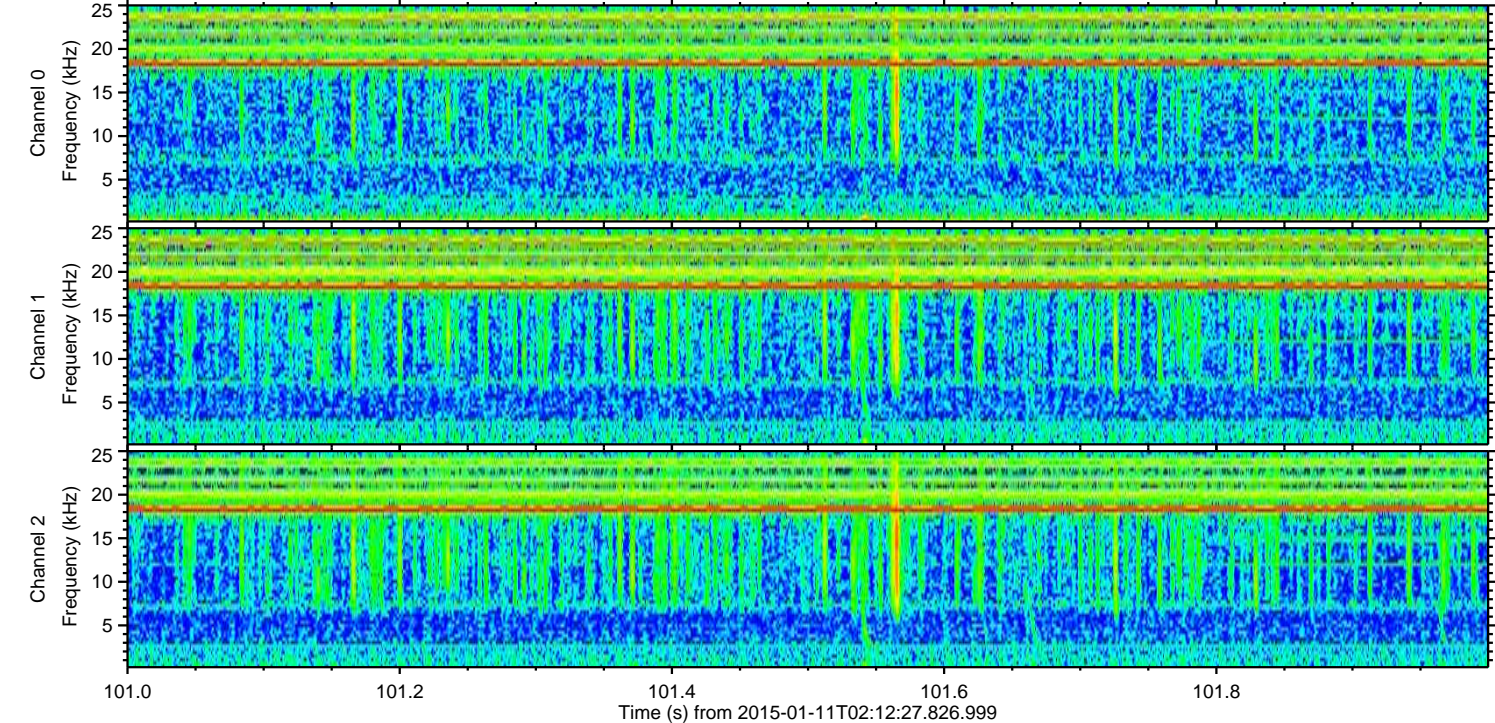
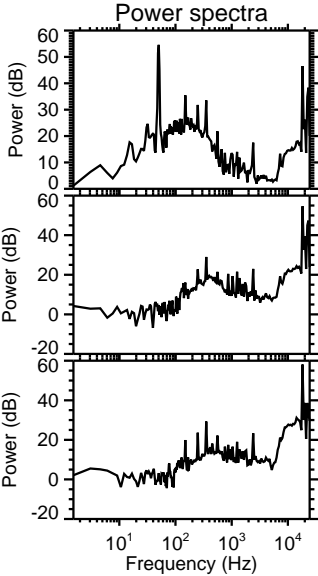
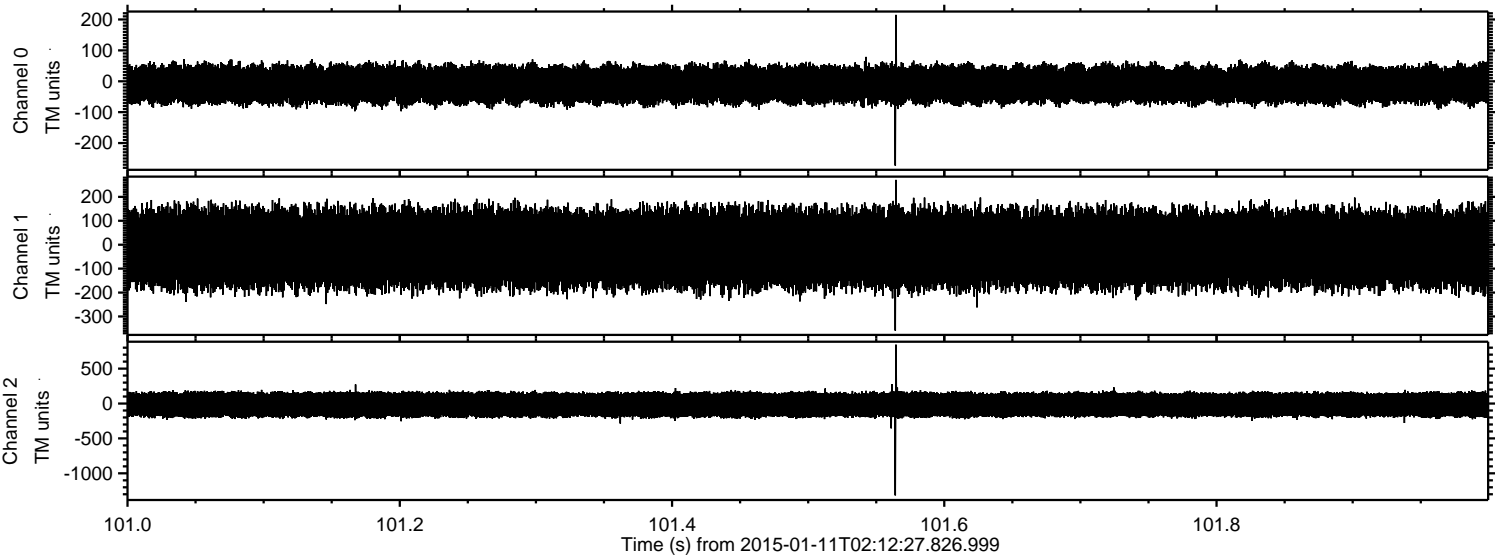

Processed Sun Jan 11 03:19:50 2015 by ELM ver.2012-10-06 from 001__elm20150111_021226__dat00.bin

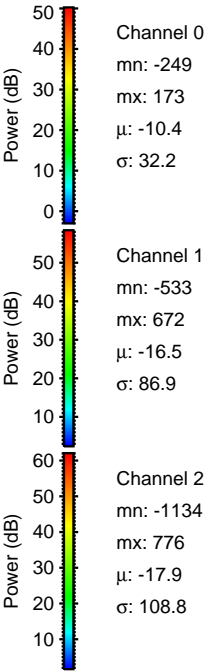
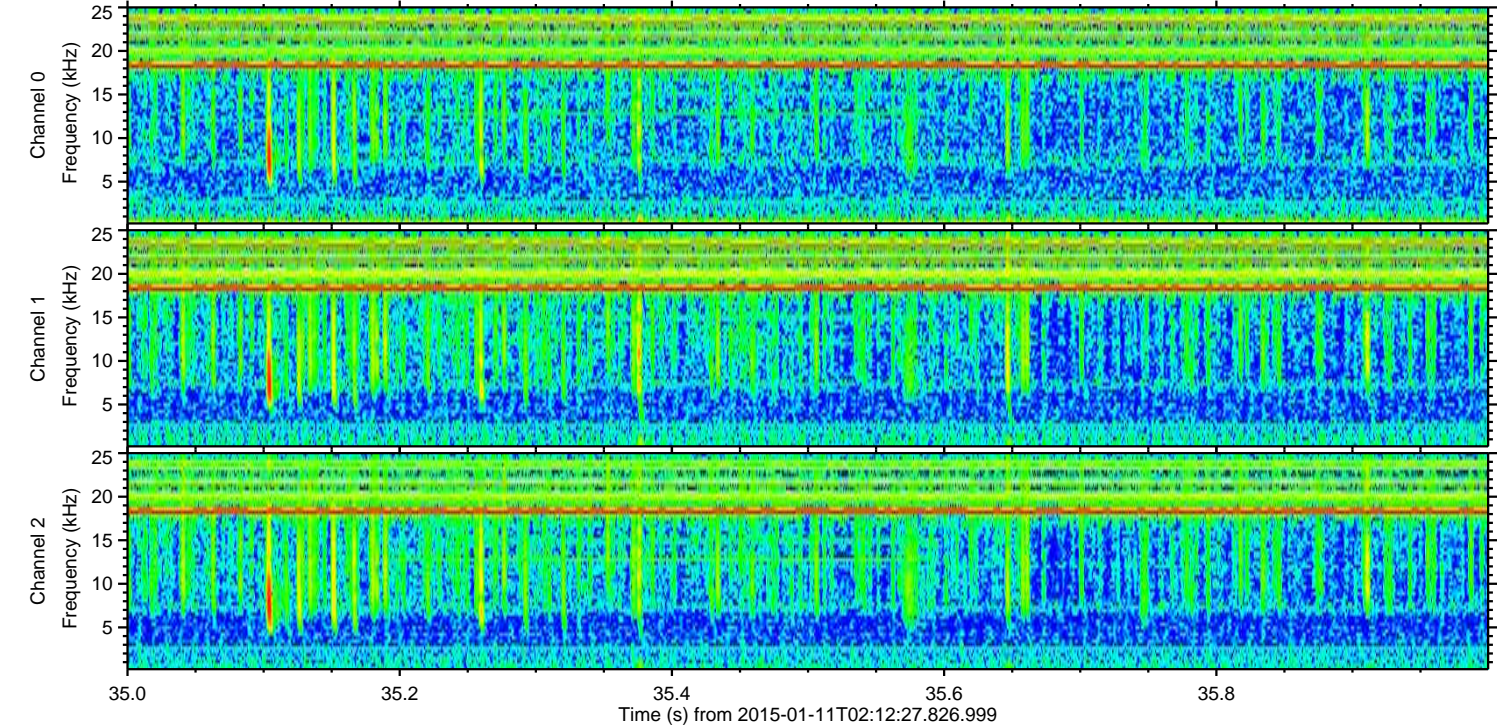
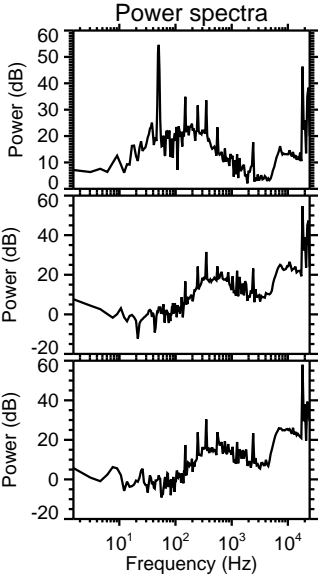
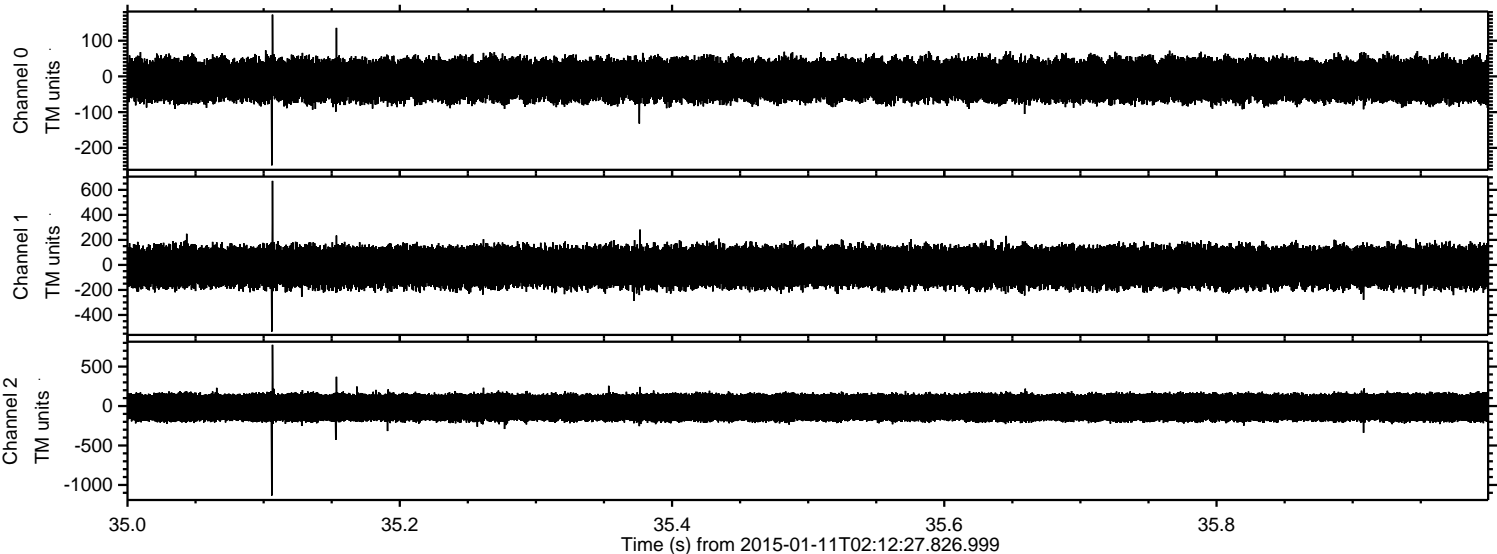

ELMAVAN 3D WAVEFORMS (Measured data sampled at 50 kHz) 49785 packets of 144 samples from 2015-01-11T02:12:27.826.999. Part 141/144

Processed Sun Jan 11 03:19:51 2015 by ELM ver.2012-10-06 from 001__elm20150111_021226__dat00.bin

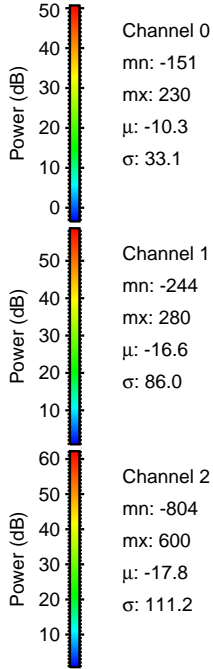
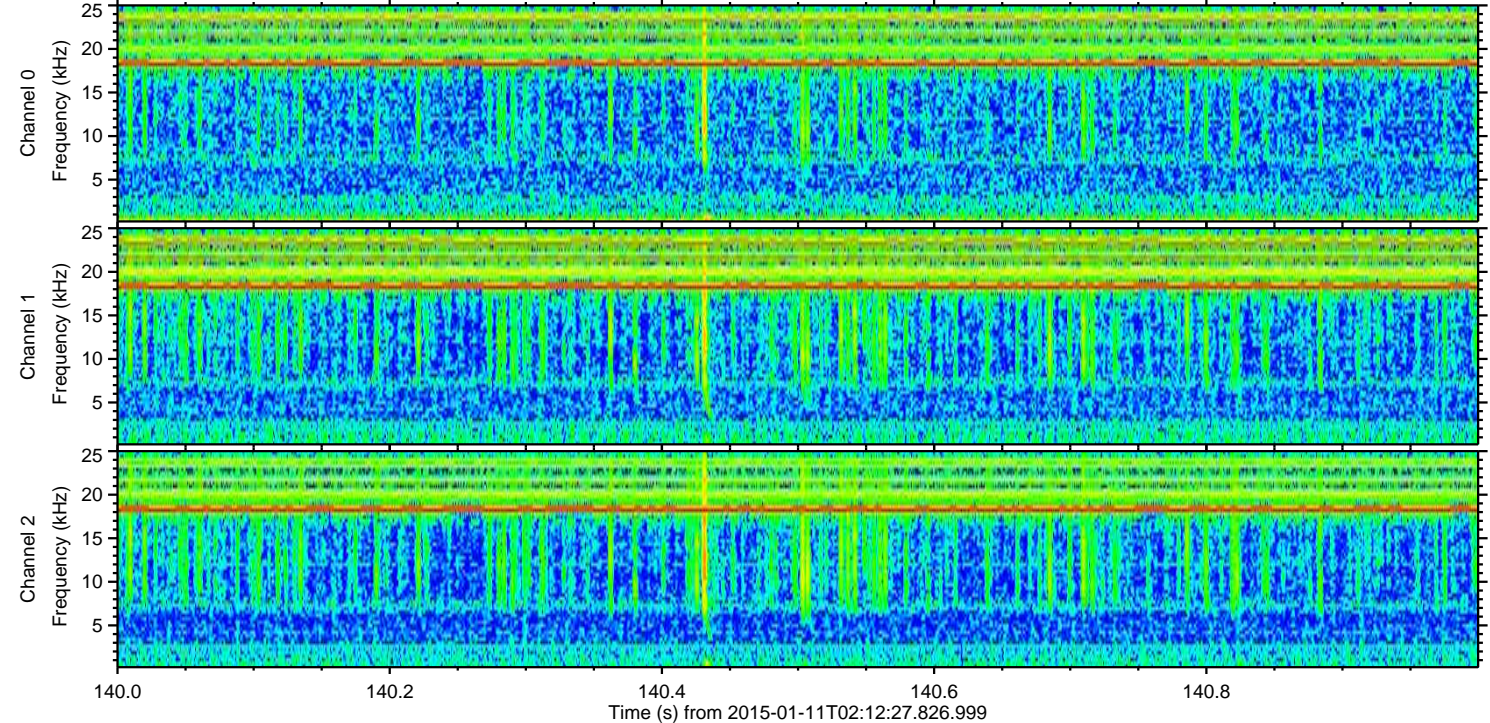
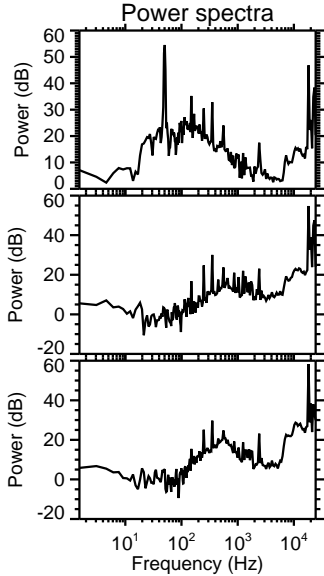
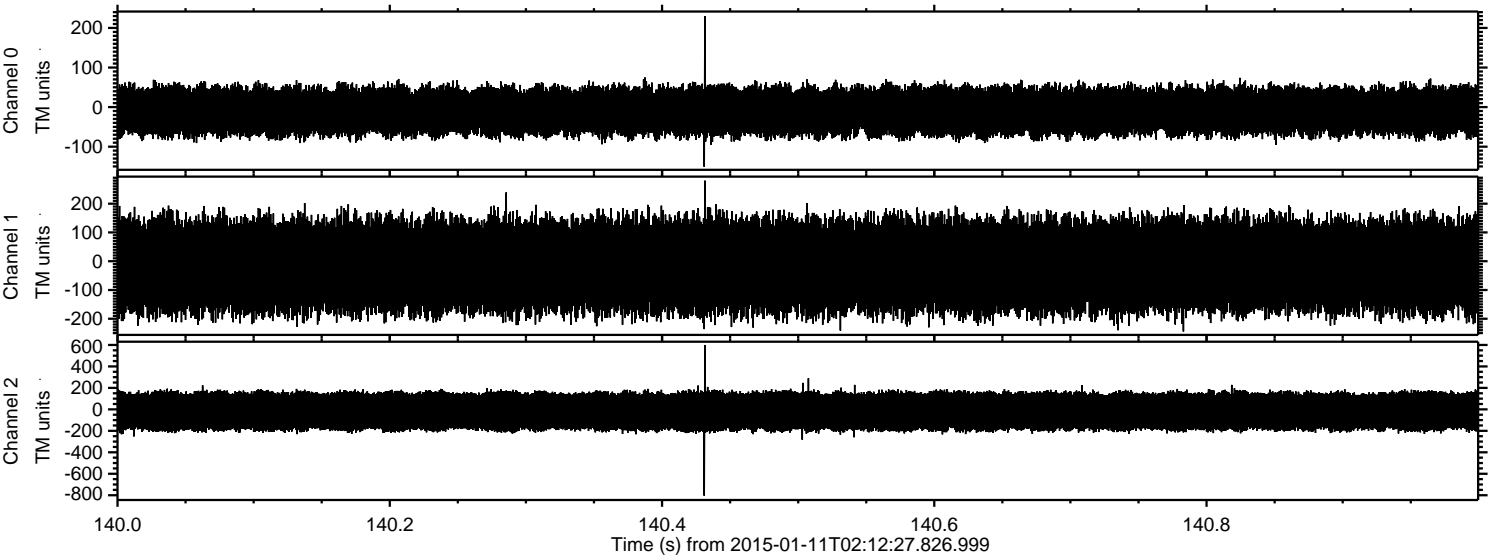

Processed Sun Jan 11 03:19:52 2015 by ELM ver.2012-10-06 from 001__elm20150111_021226__dat00.bin

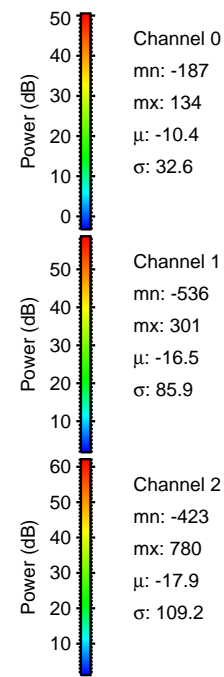
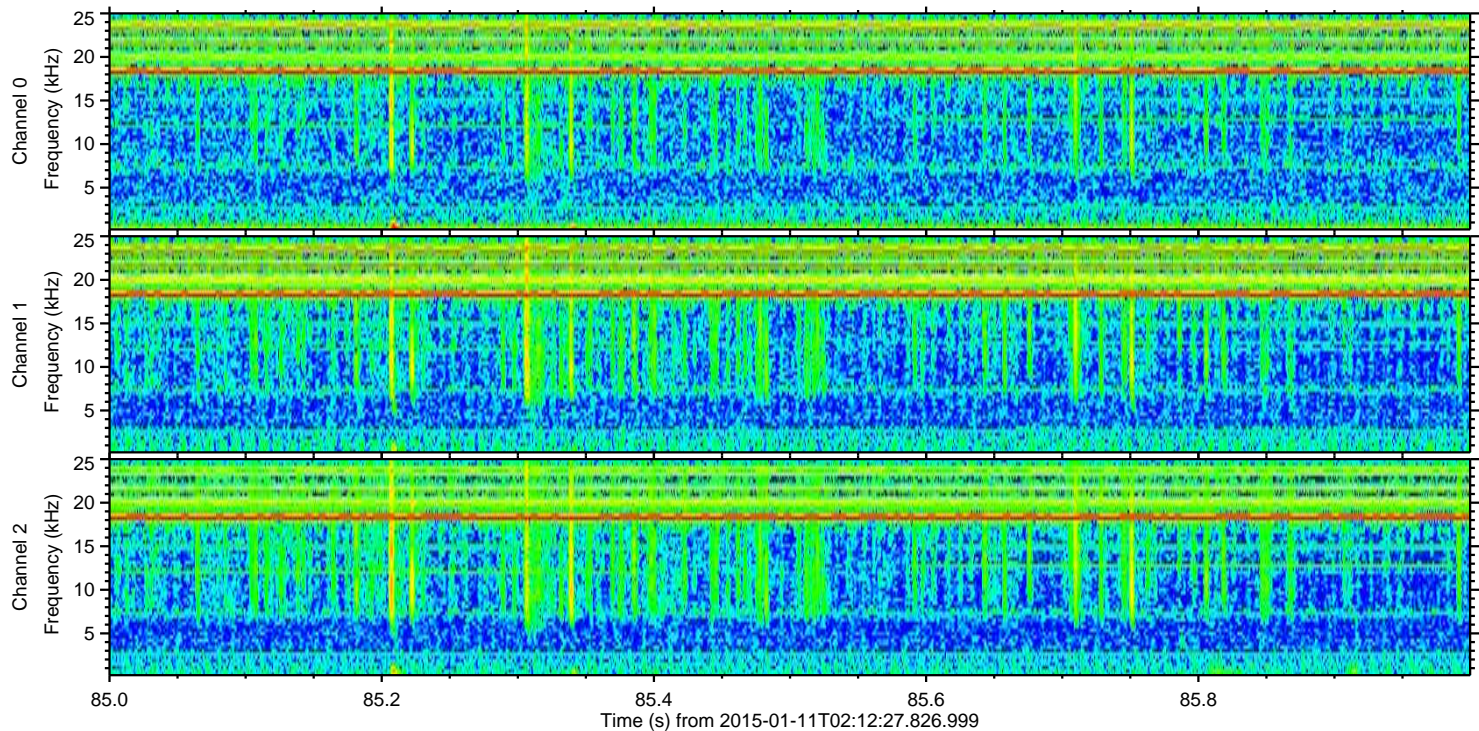
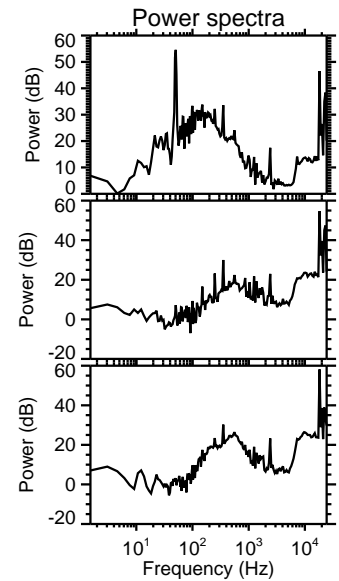
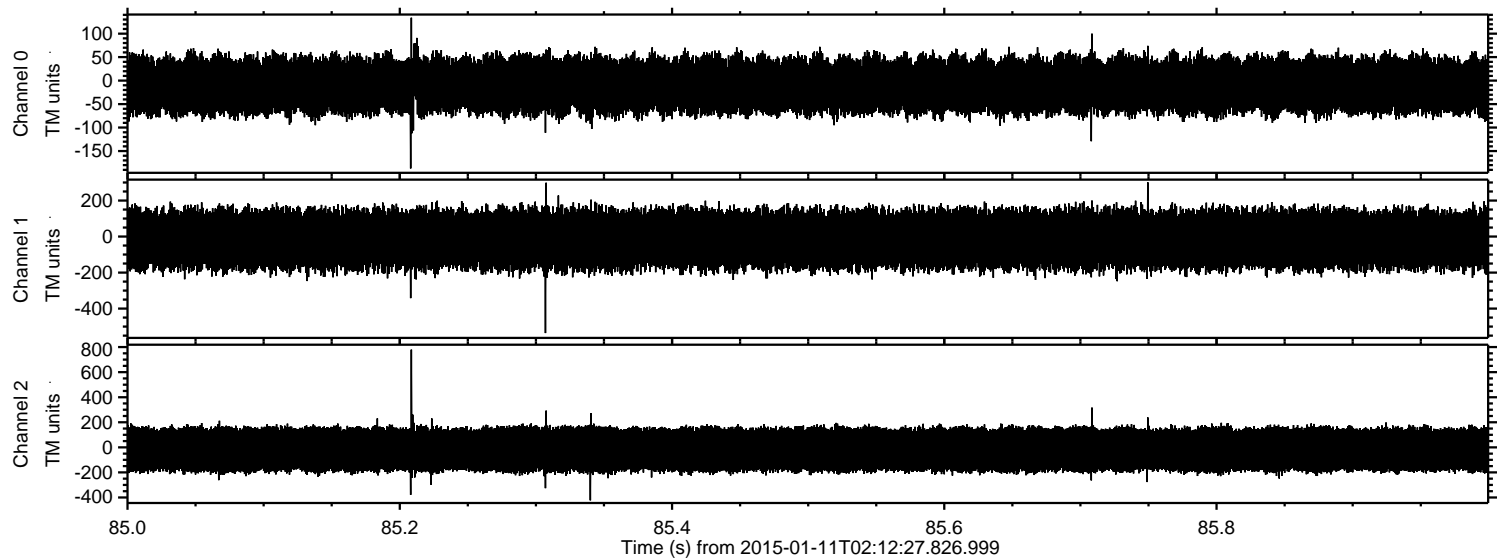

Processed Sun Jan 11 03:19:53 2015 by ELM ver.2012-10-06 from 001__elm20150111_021226__dat00.bin

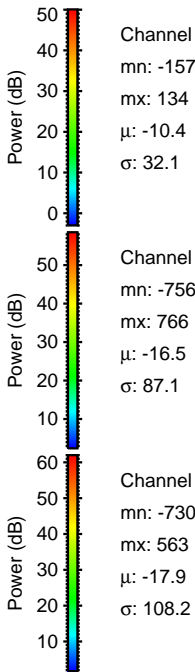
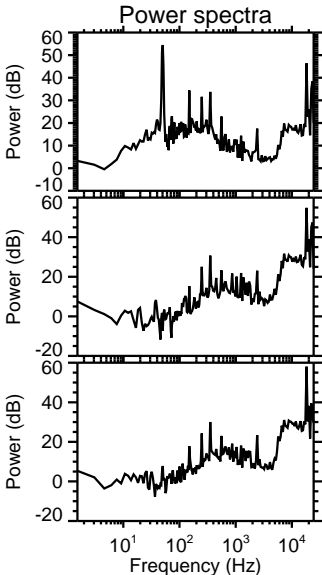
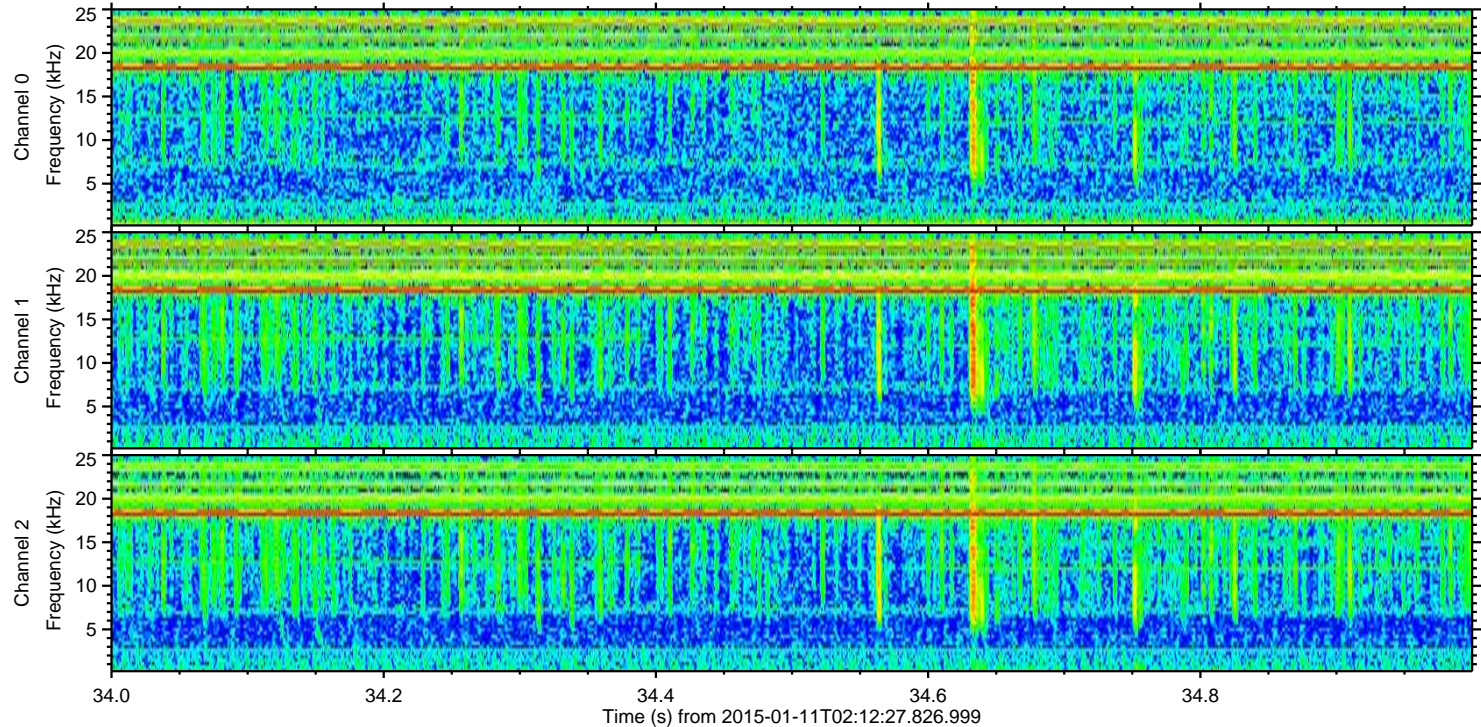
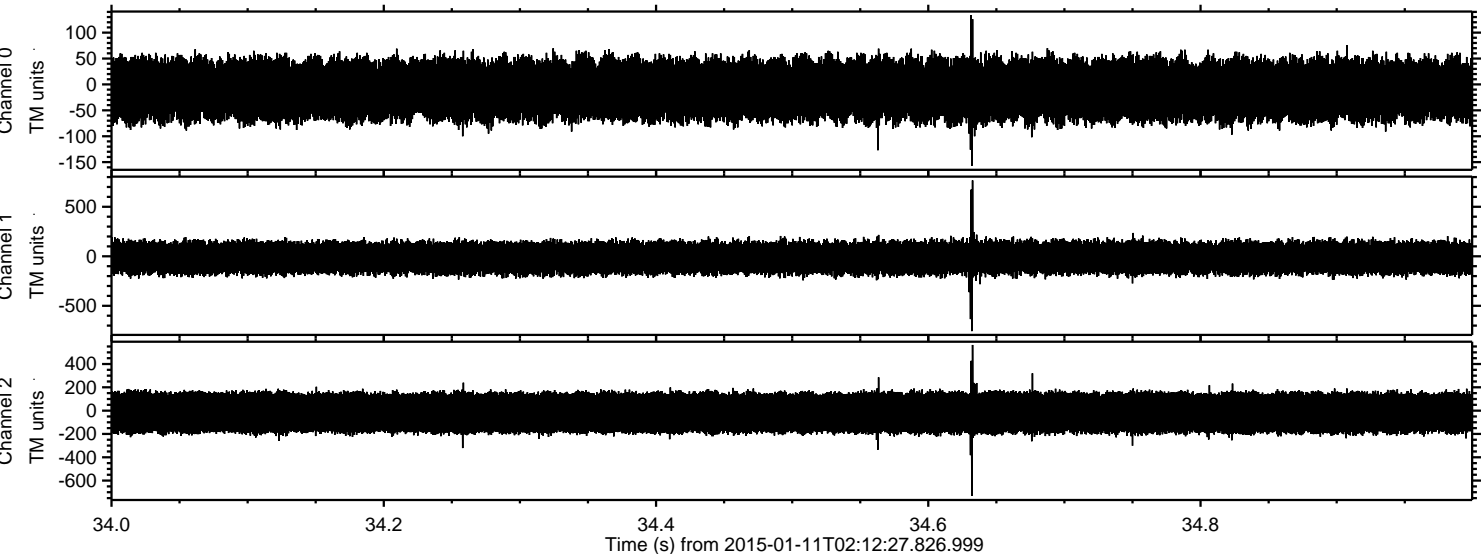

Channel 0

mn: -157
mx: 134
 μ : -10.4
 σ : 32.1

Channel 1

mn: -756
mx: 766
 μ : -16.5
 σ : 87.1

Channel 2

mn: -730
mx: 563
 μ : -17.9
 σ : 108.2

Processed Sun Jan 11 03:19:54 2015 by ELM ver.2012-10-06 from 001__elm20150111_021226__dat00.bin

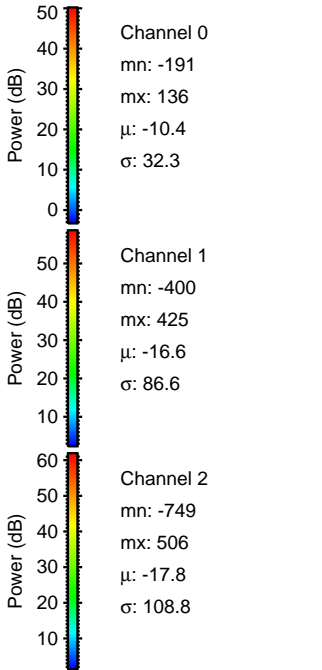
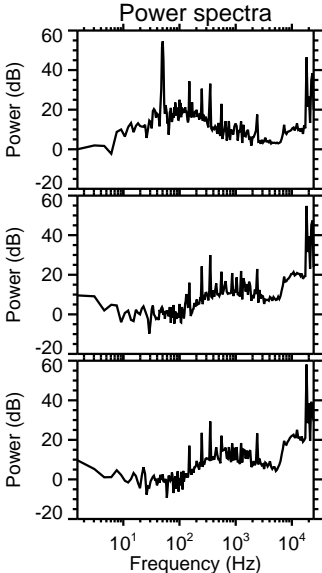
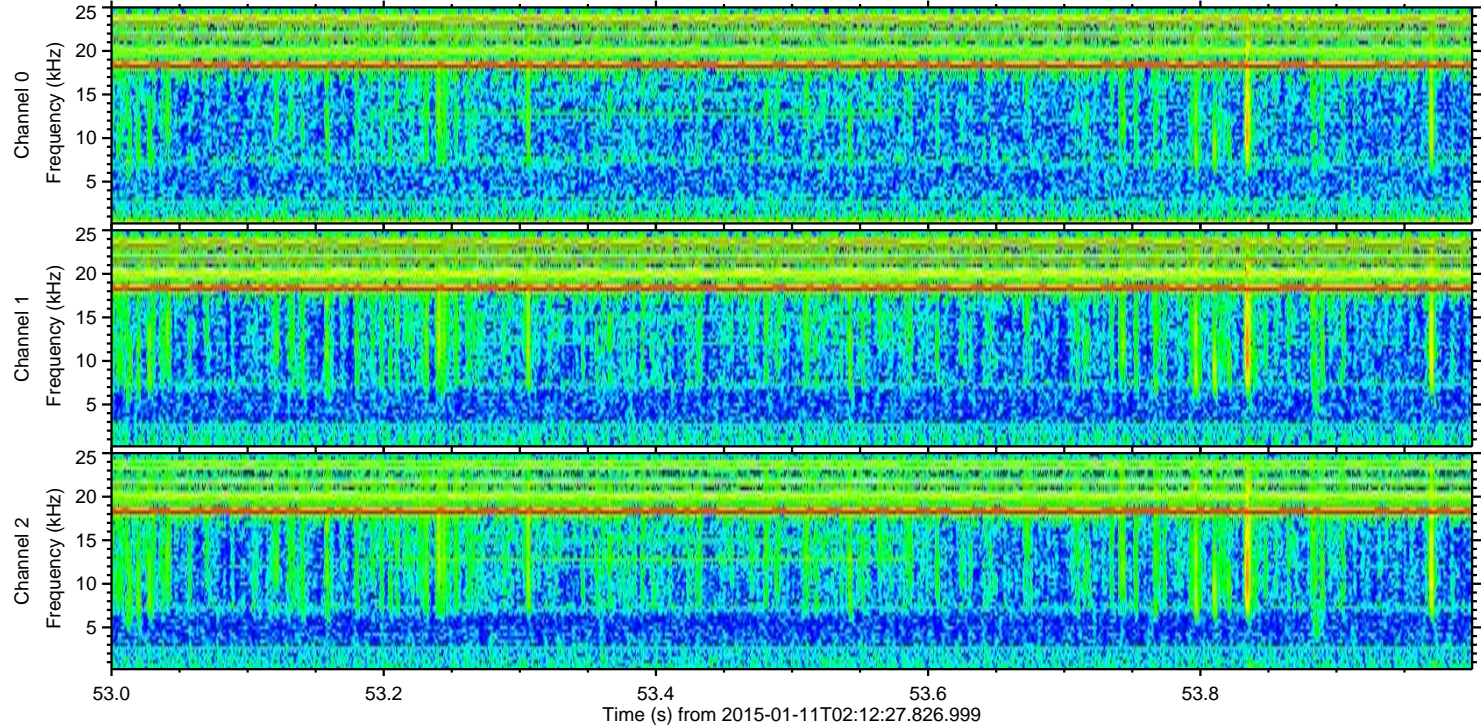
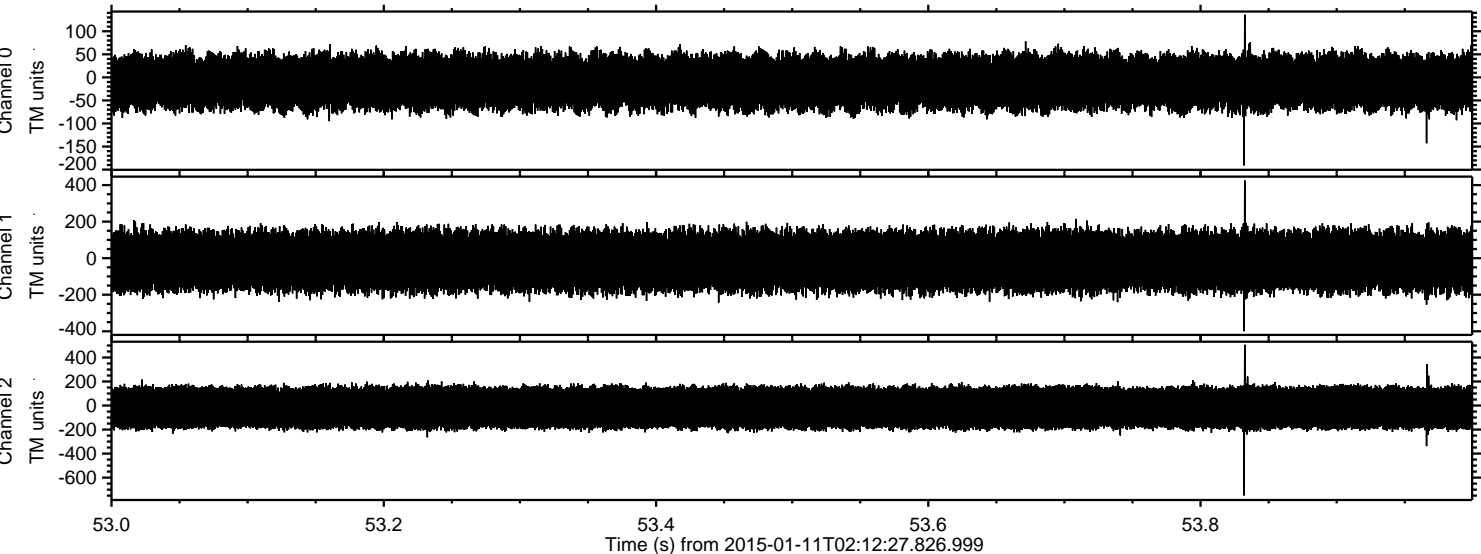

Processed Sun Jan 11 03:19:55 2015 by ELM ver.2012-10-06 from 001__elm20150111_021226__dat00.bin

