

# ELMAVAN 3D WAVEFORMS (Measured data sampled at 50 kHz) 49788 packets of 144 samples from 2015-01-10T22:52:21.213.000.

Processed Sat Jan 10 23:59:39 2015 by ELM ver.2012-10-06 from 001\_\_elm20150110\_225220\_\_dat00.bin

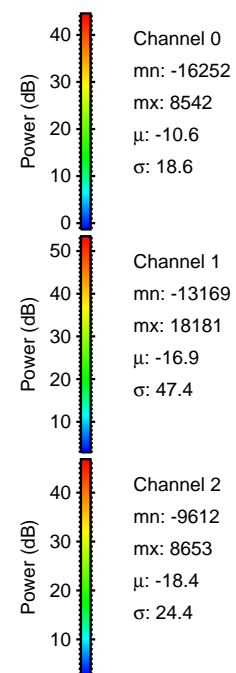

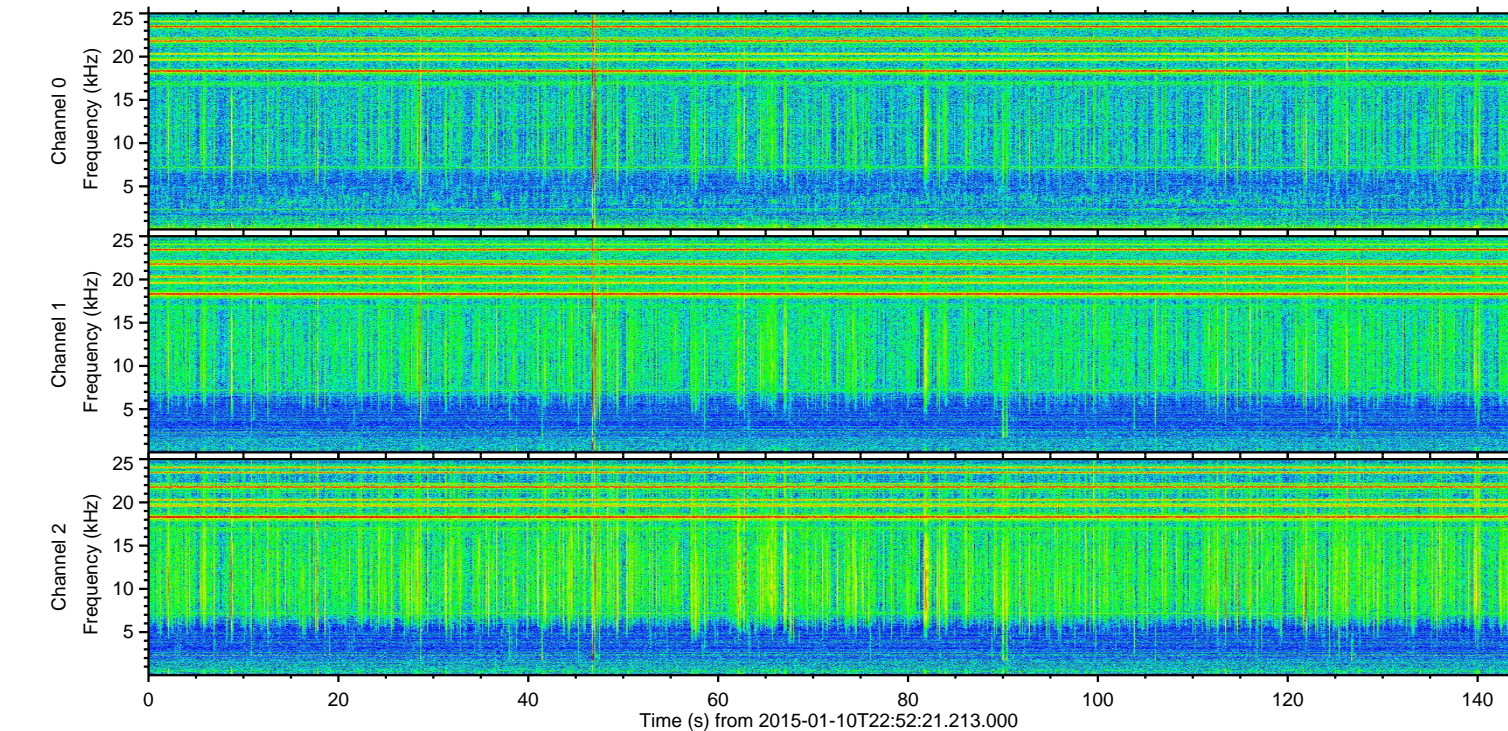
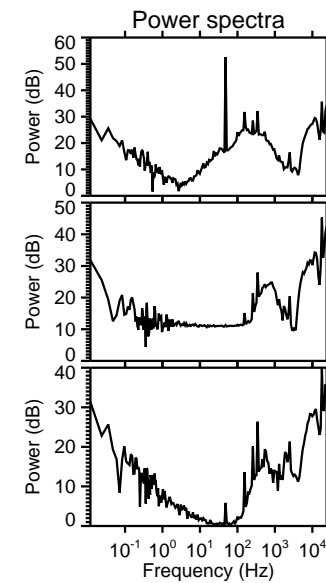
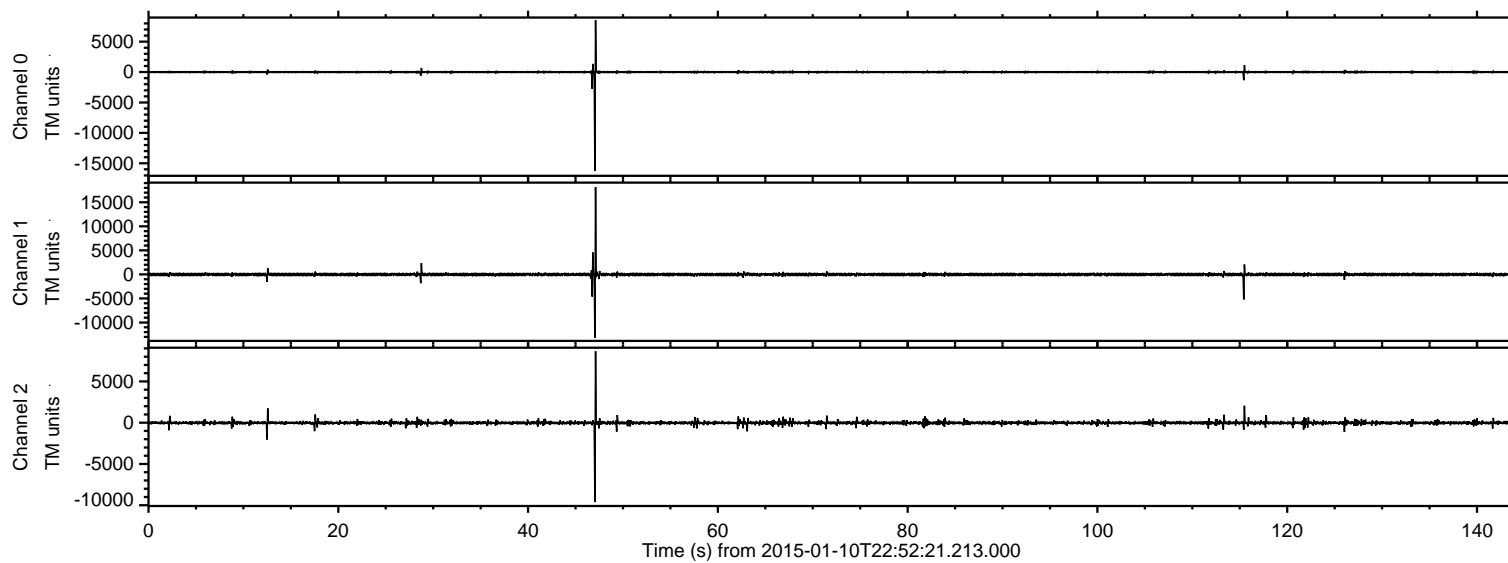

Processed Sat Jan 10 23:59:51 2015 by ELM ver.2012-10-06 from 001\_\_elm20150110\_225220\_\_dat00.bin

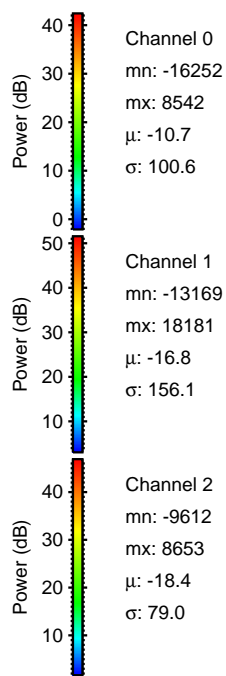
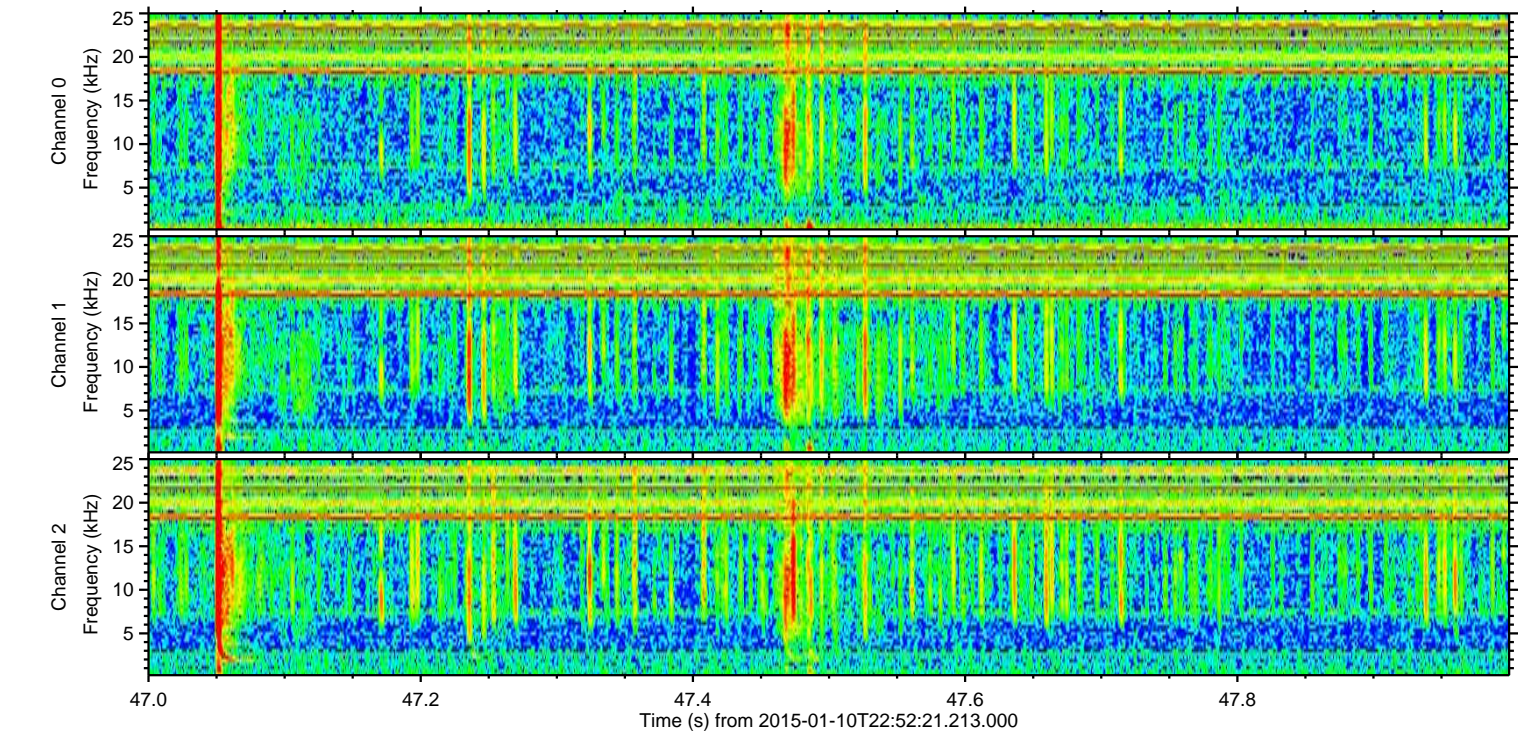
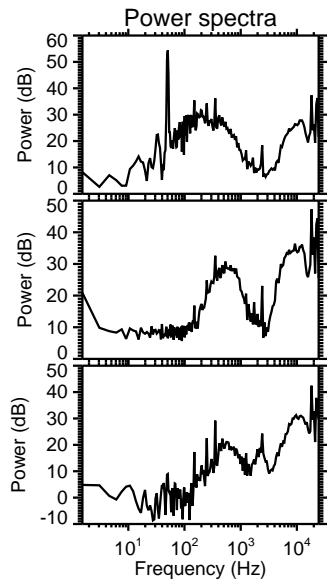
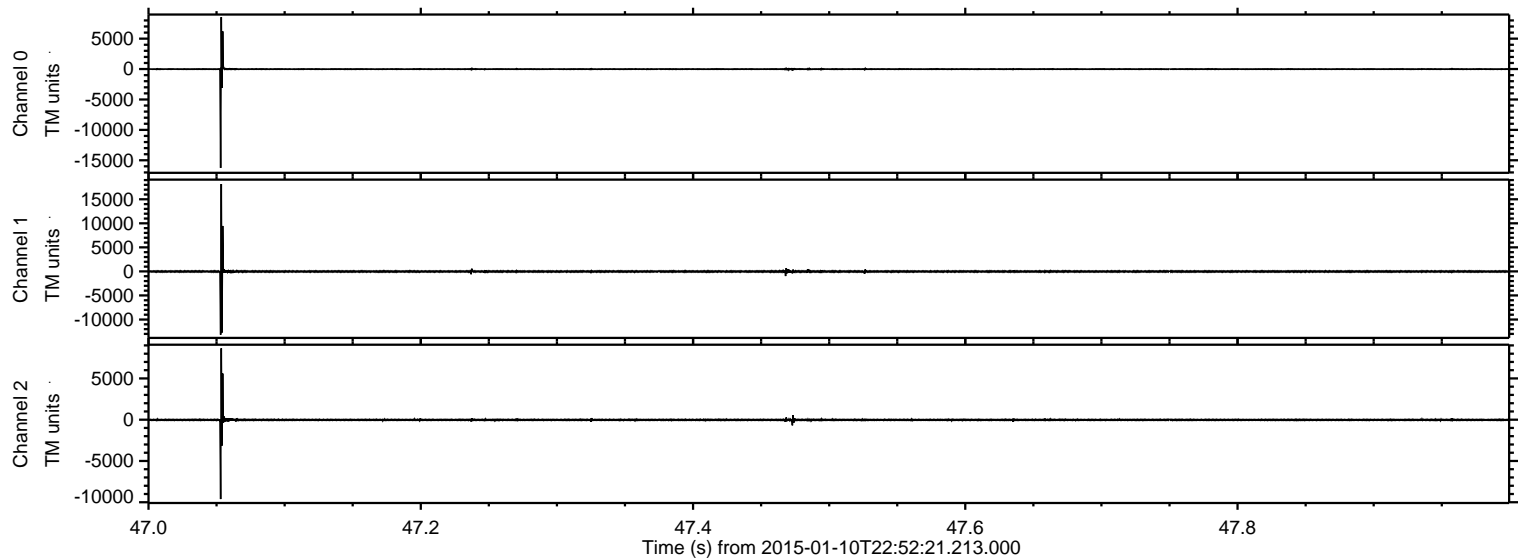



ELMAVAN 3D WAVEFORMS (Measured data sampled at 50 kHz) 49788 packets of 144 samples from 2015-01-10T22:52:21.213.000. Part 116/144

Processed Sat Jan 10 23:59:52 2015 by ELM ver.2012-10-06 from 001\_\_elm20150110\_225220\_\_dat00.bin

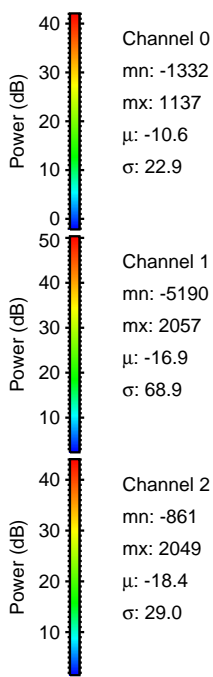
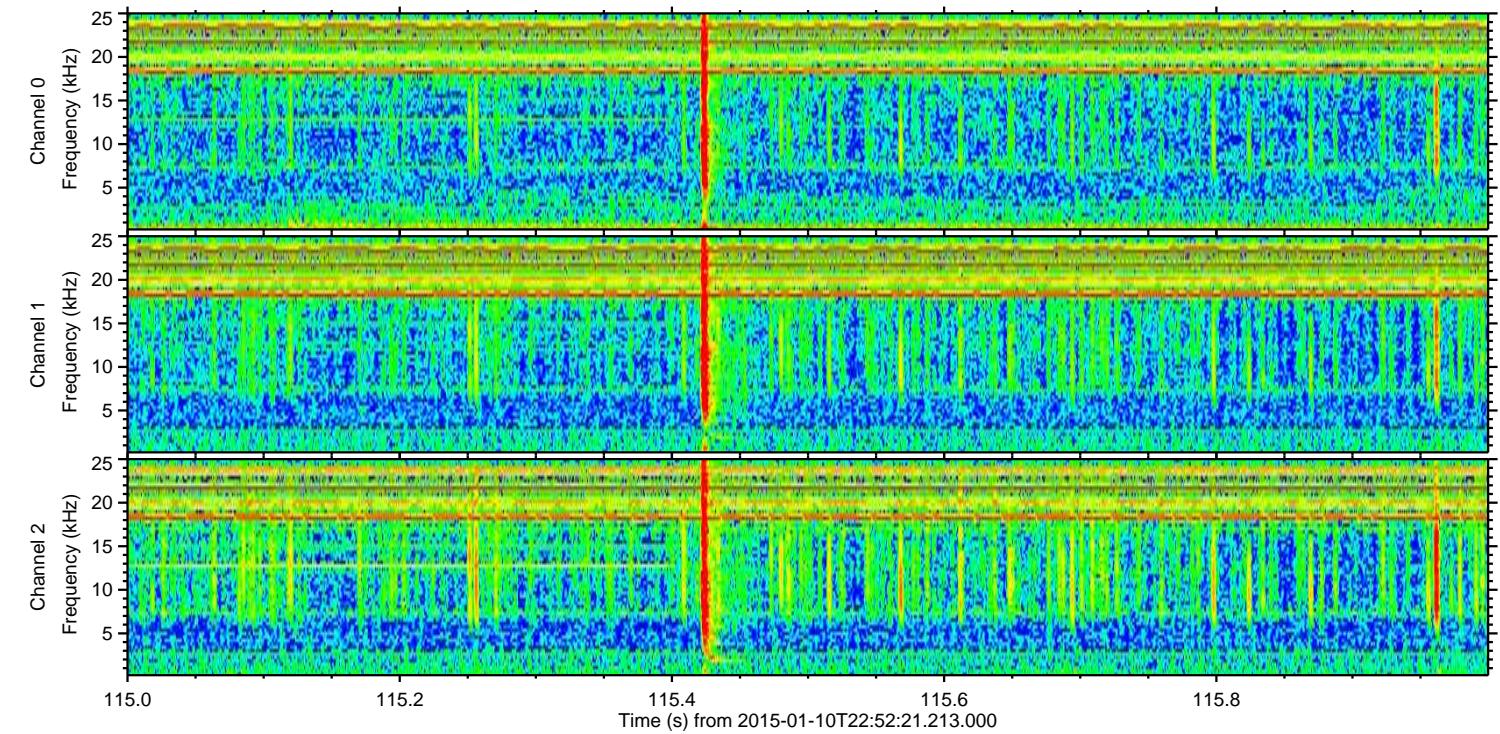
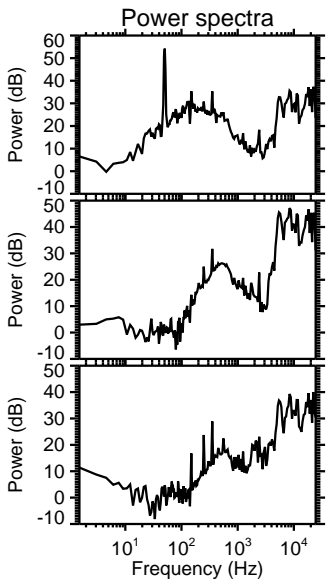
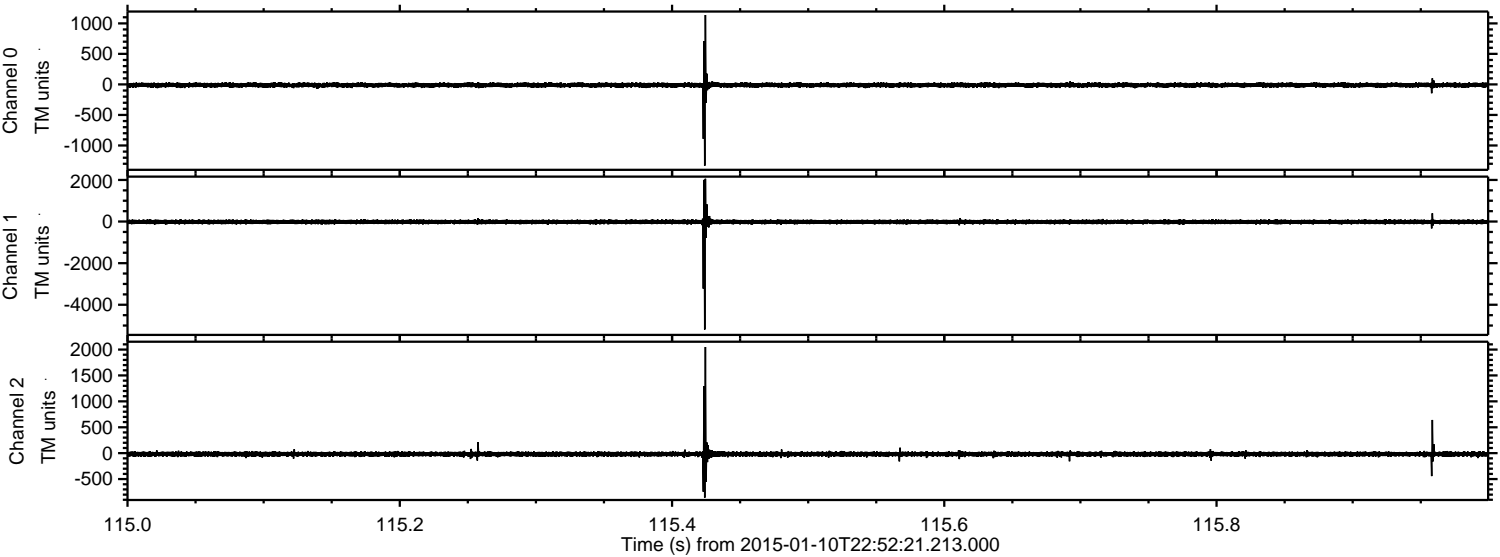

Channel 0  
mn: -1332  
mx: 1137  
 $\mu$ : -10.6  
 $\sigma$ : 22.9

Channel 1  
mn: -5190  
mx: 2057  
 $\mu$ : -16.9  
 $\sigma$ : 68.9

Channel 2  
mn: -861  
mx: 2049  
 $\mu$ : -18.4  
 $\sigma$ : 29.0



ELMAVAN 3D WAVEFORMS (Measured data sampled at 50 kHz) 49788 packets of 144 samples from 2015-01-10T22:52:21.213.000. Part 47/144

Processed Sat Jan 10 23:59:53 2015 by ELM ver.2012-10-06 from 001\_\_elm20150110\_225220\_\_dat00.bin

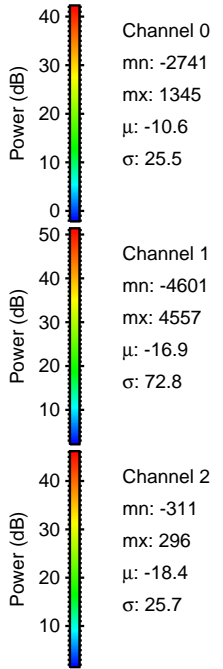
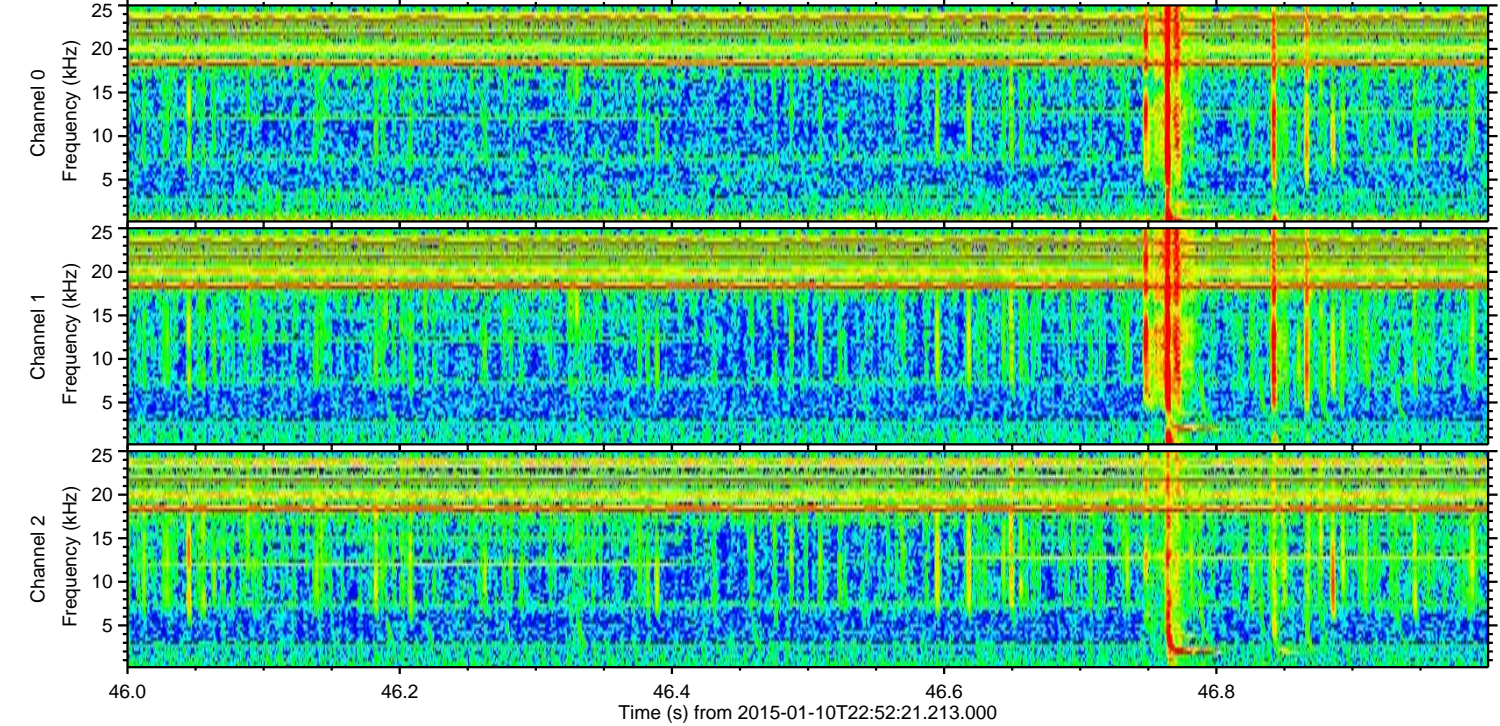
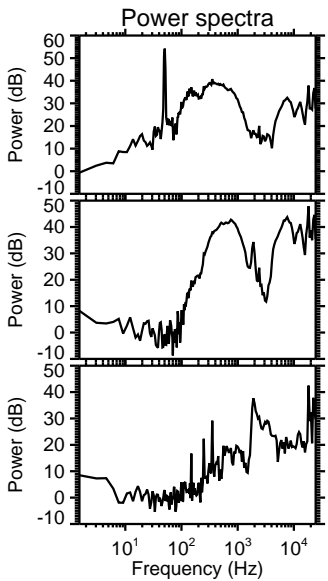
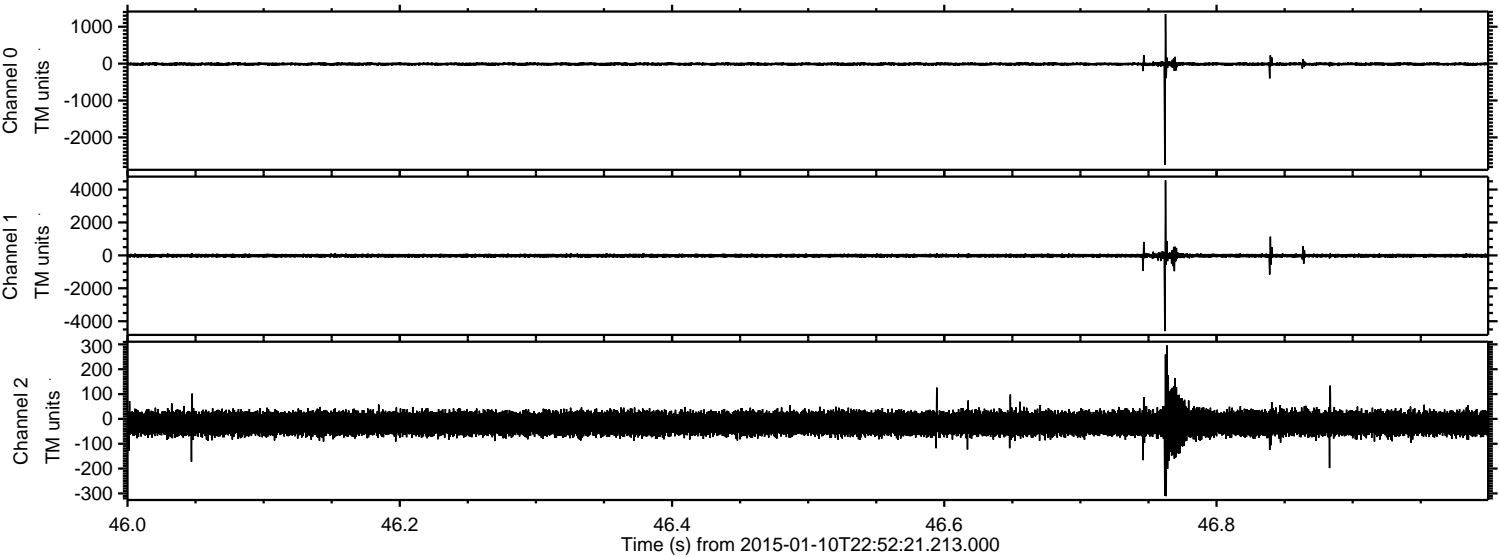



Processed Sat Jan 10 23:59:54 2015 by ELM ver.2012-10-06 from 001\_\_elm20150110\_225220\_\_dat00.bin

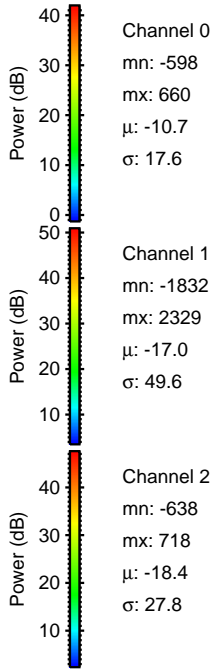
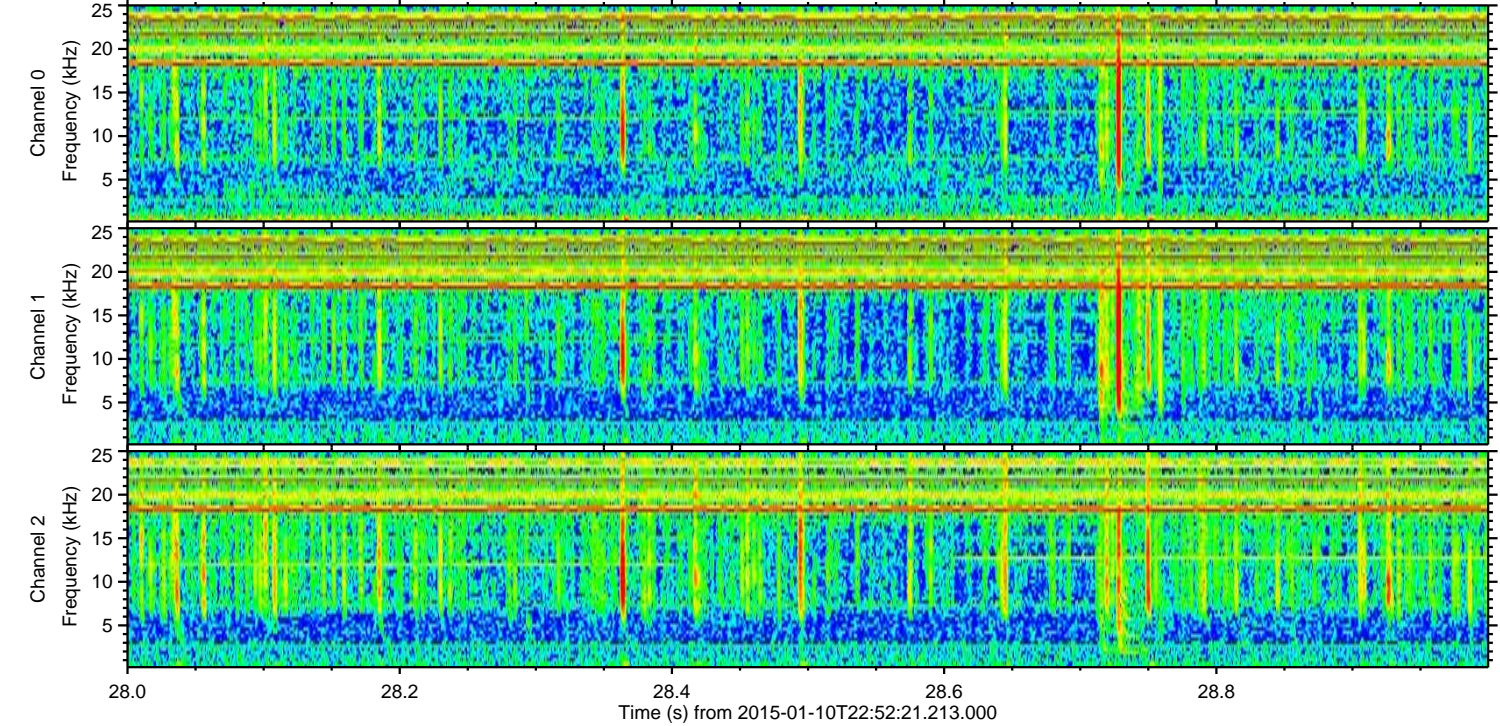
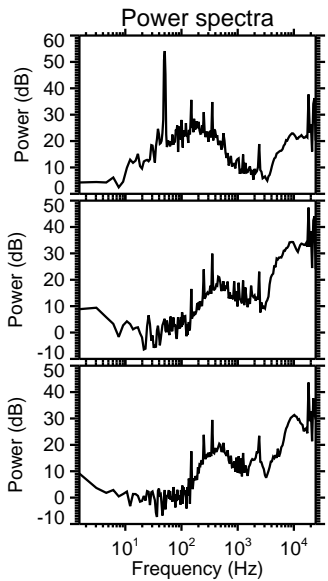
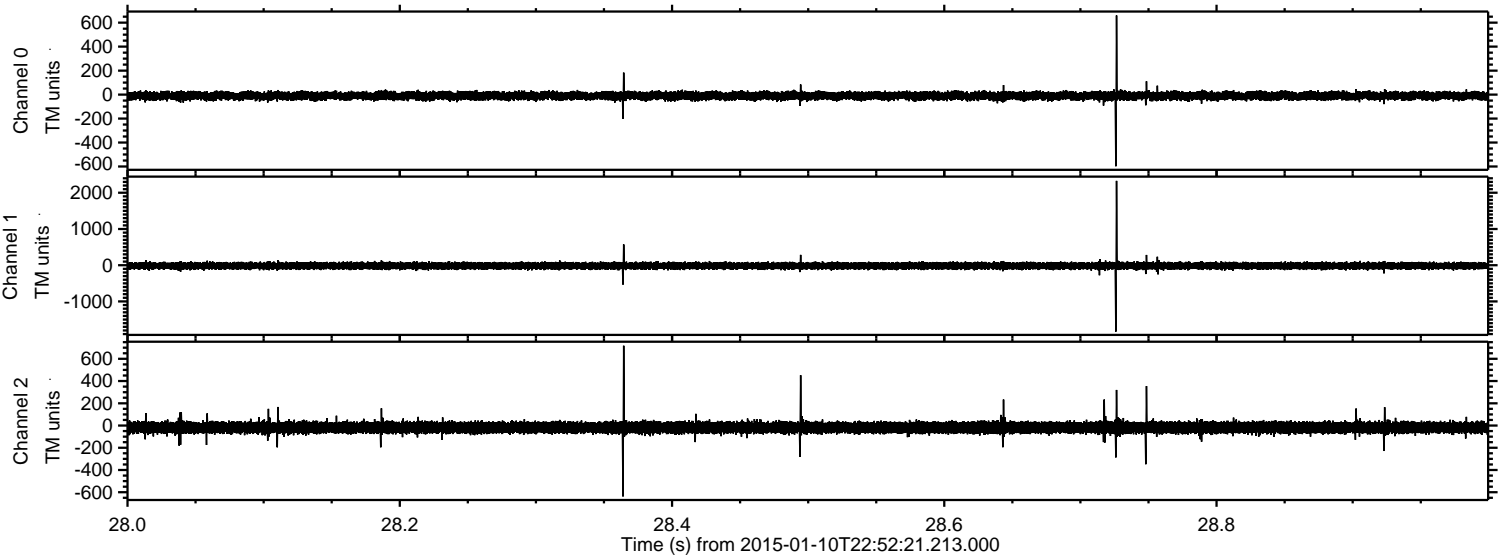



Processed Sat Jan 10 23:59:55 2015 by ELM ver.2012-10-06 from 001\_\_elm20150110\_225220\_\_dat00.bin

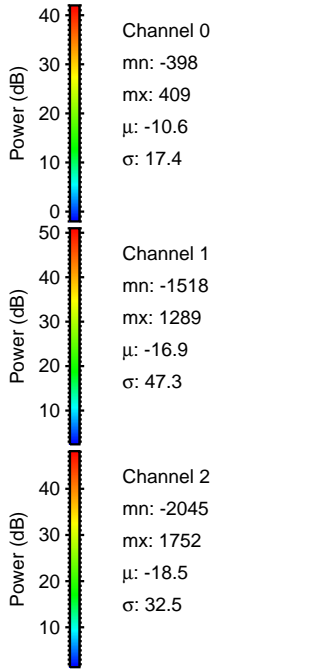
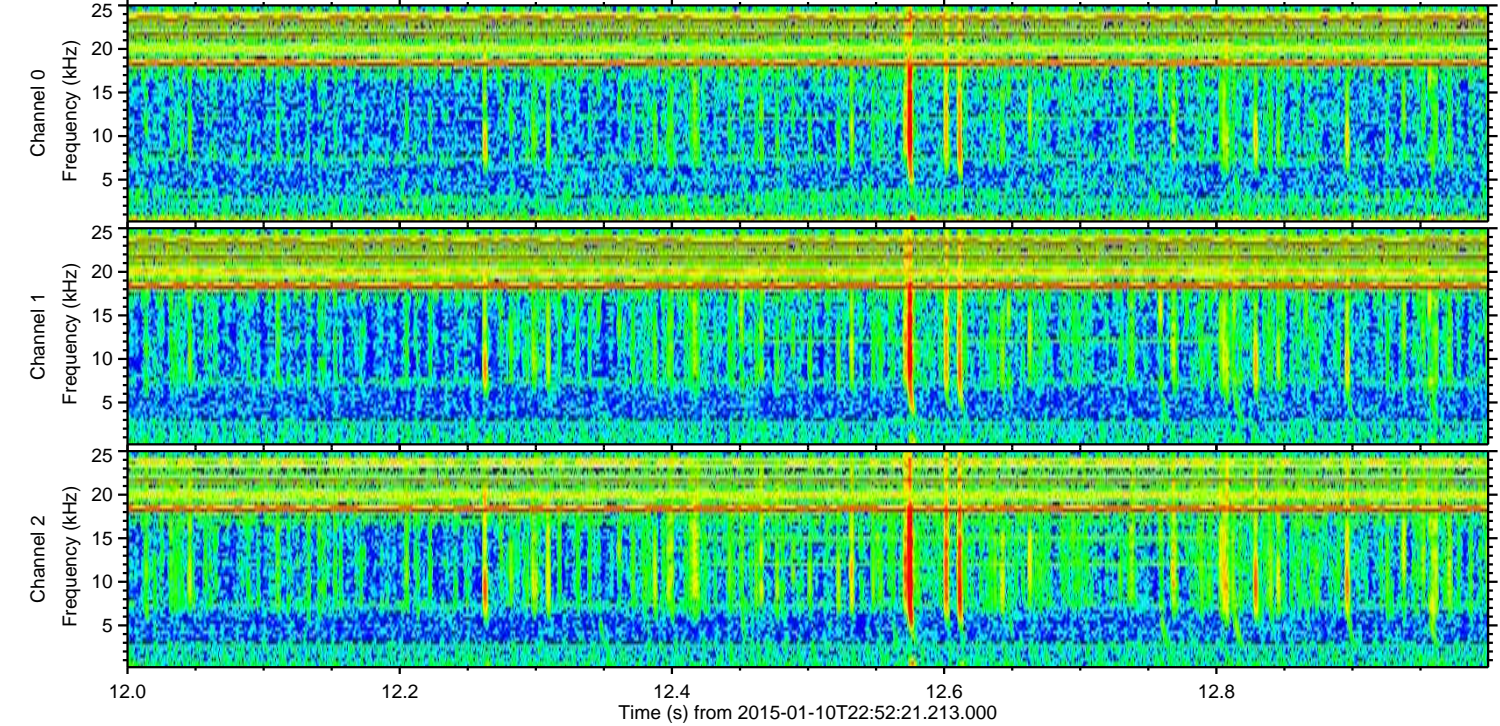
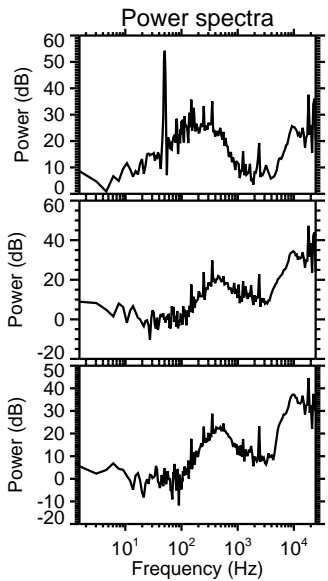
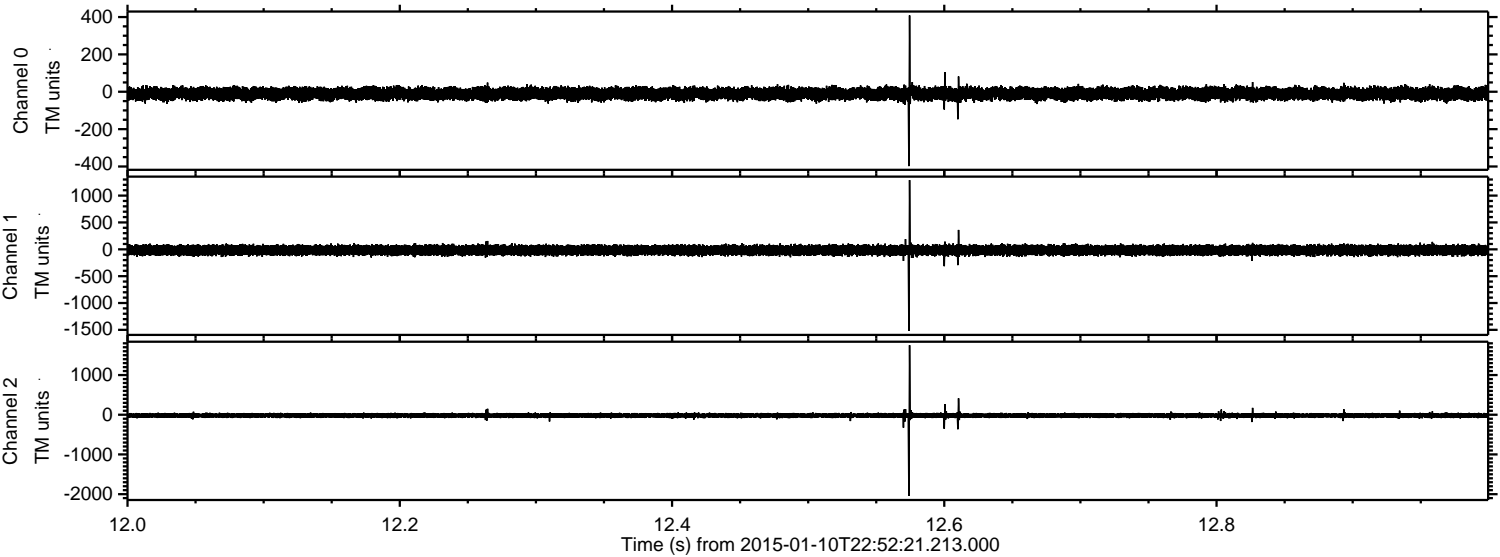



ELMAVAN 3D WAVEFORMS (Measured data sampled at 50 kHz) 49788 packets of 144 samples from 2015-01-10T22:52:21.213.000. Part 127/144

Processed Sat Jan 10 23:59:56 2015 by ELM ver.2012-10-06 from 001\_\_elm20150110\_225220\_\_dat00.bin

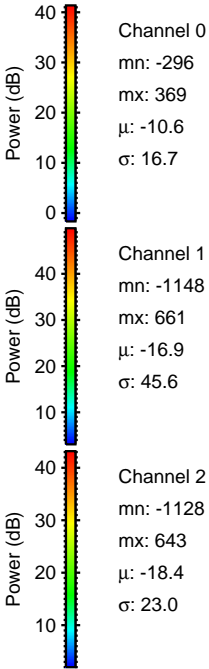
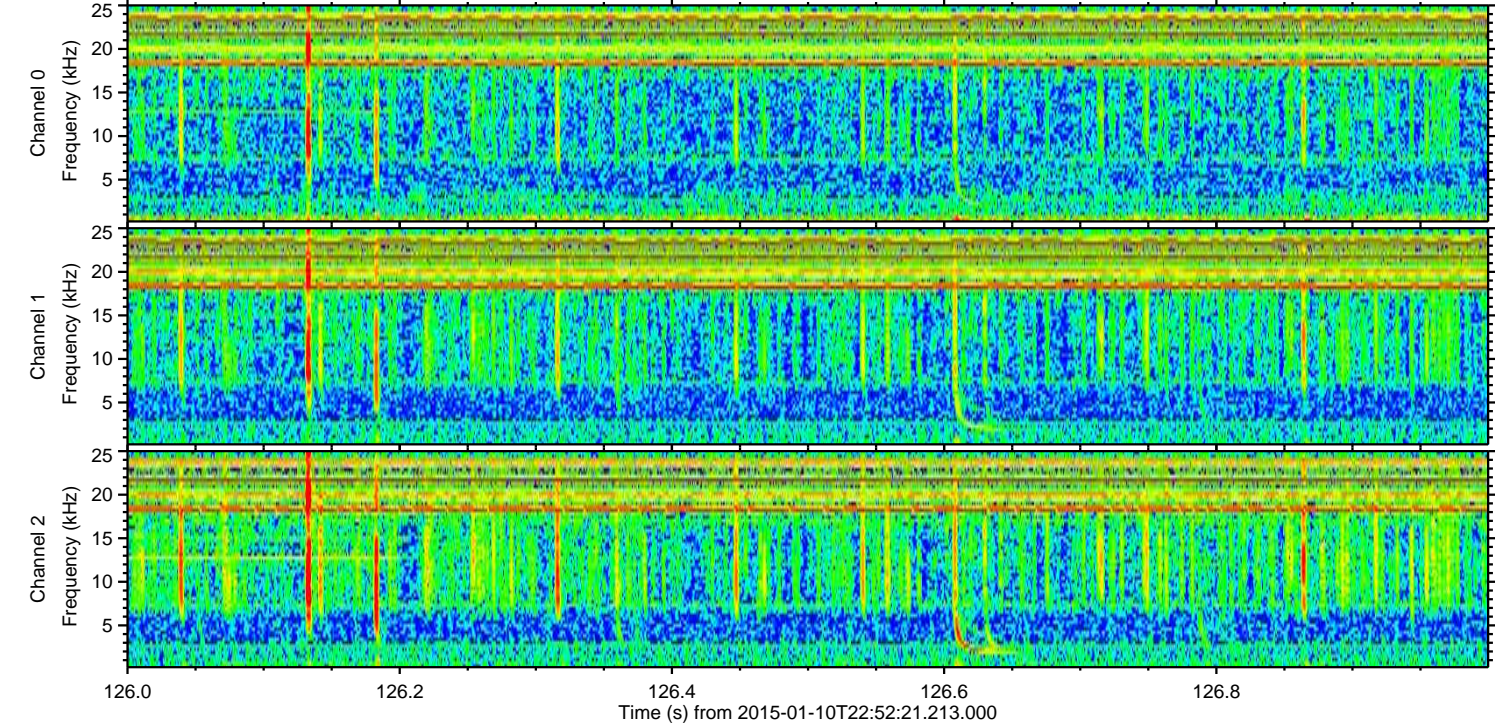
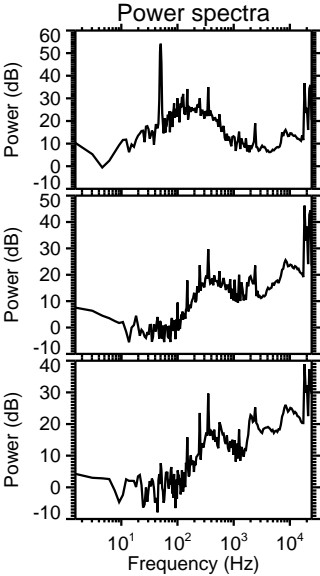
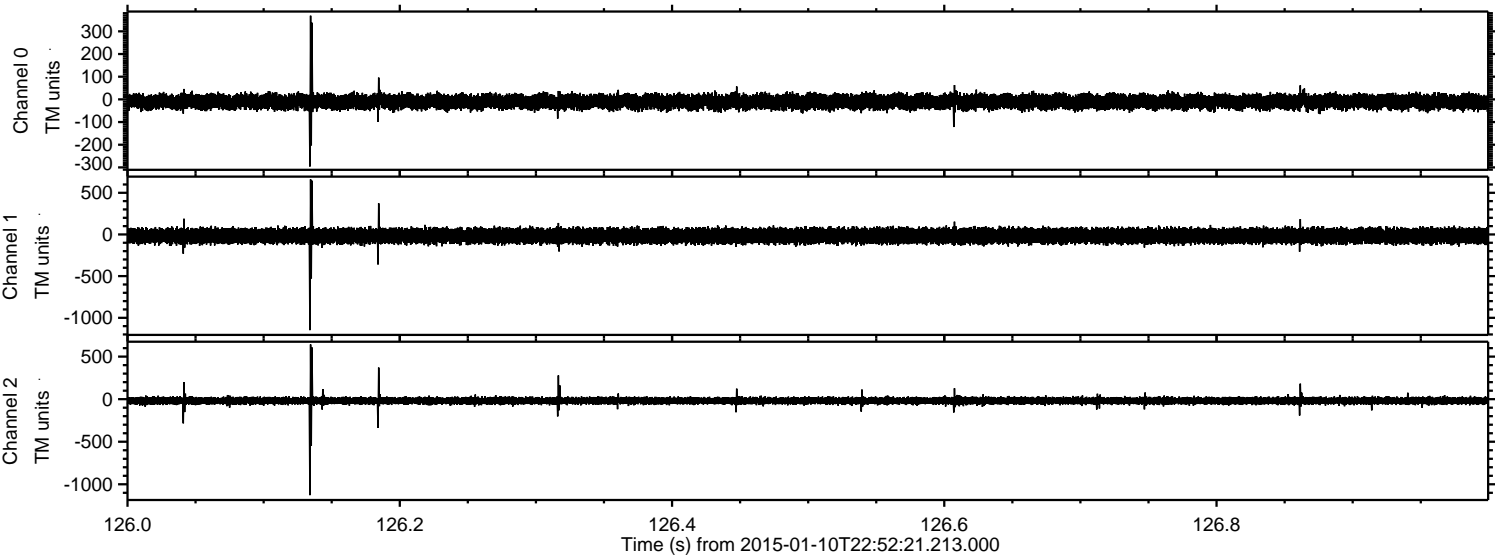



Processed Sat Jan 10 23:59:57 2015 by ELM ver.2012-10-06 from 001\_\_elm20150110\_225220\_\_dat00.bin

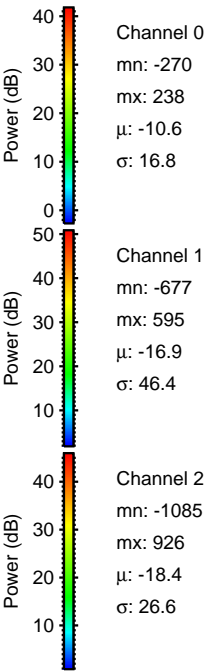
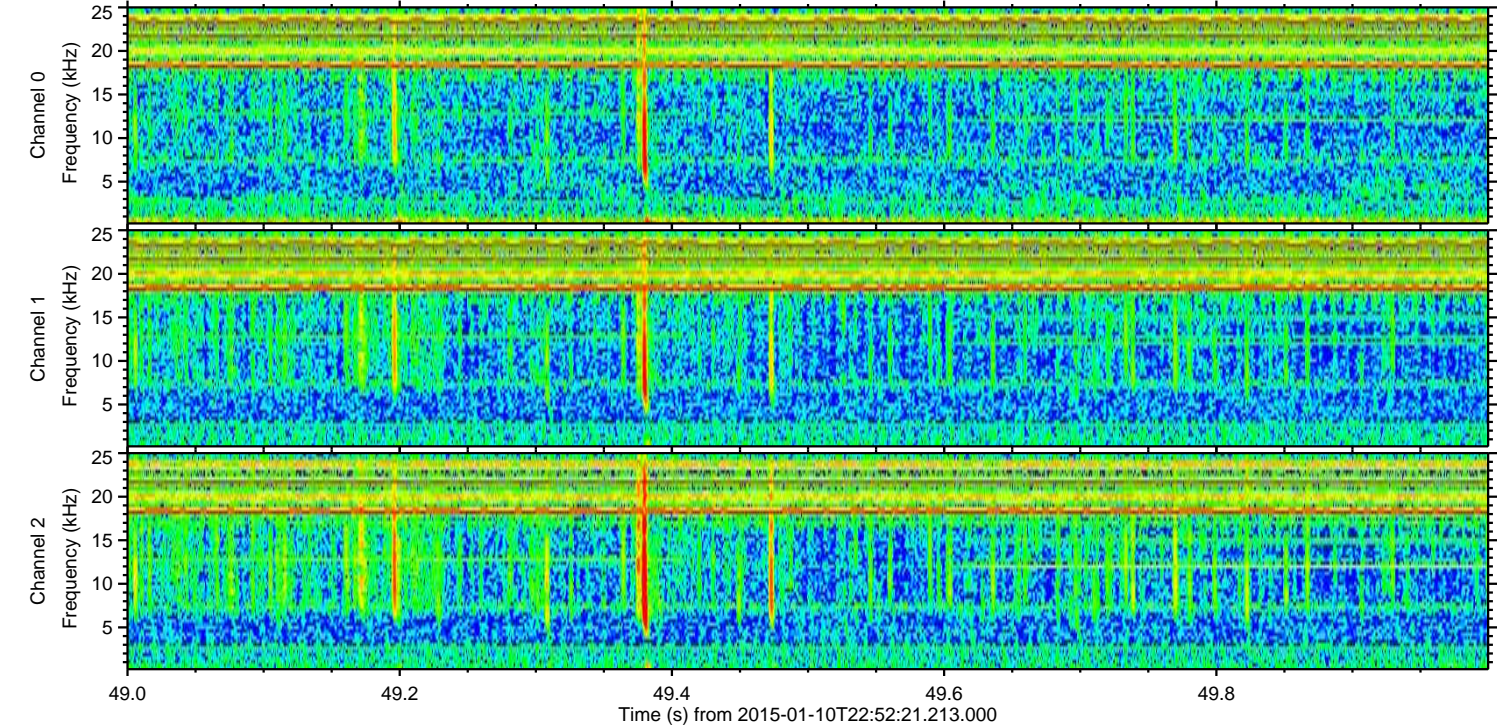
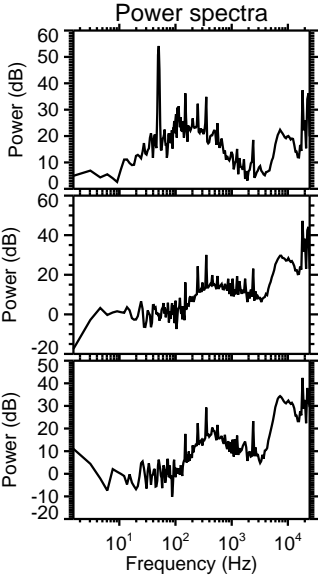
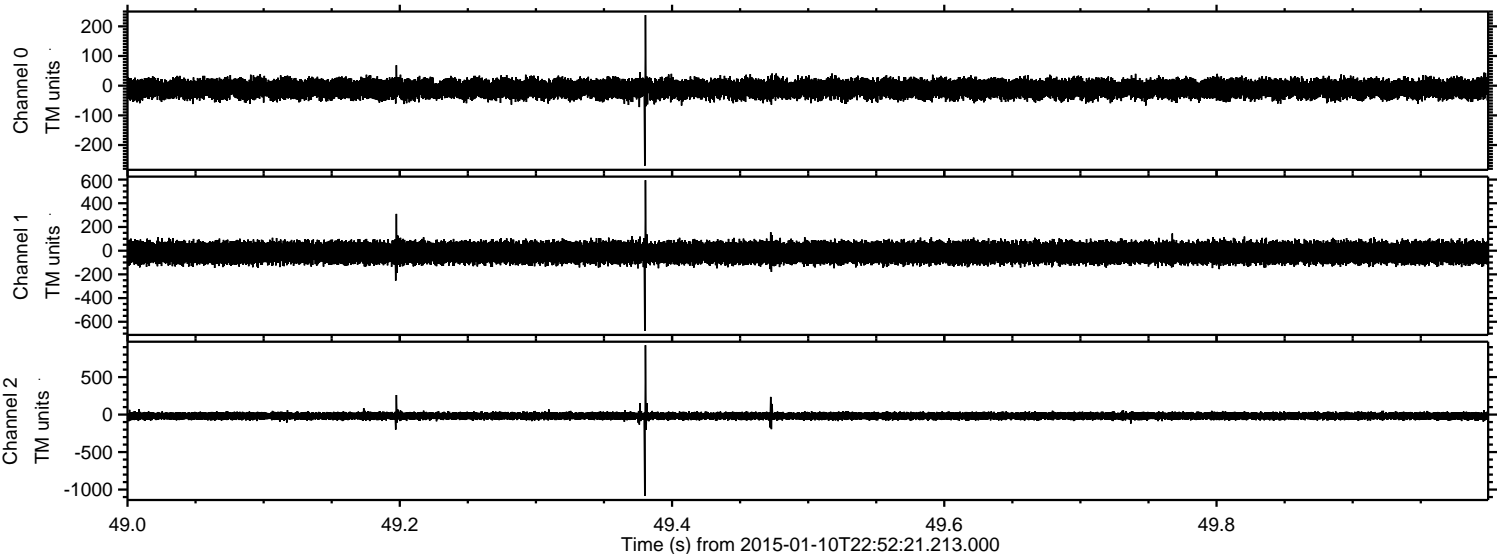



Processed Sat Jan 10 23:59:57 2015 by ELM ver.2012-10-06 from 001\_\_elm20150110\_225220\_\_dat00.bin

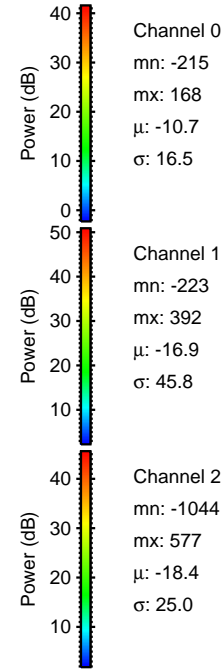
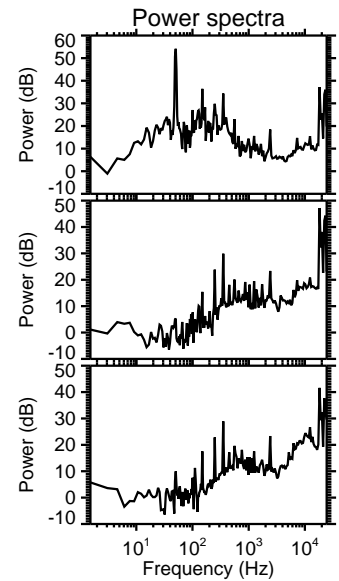
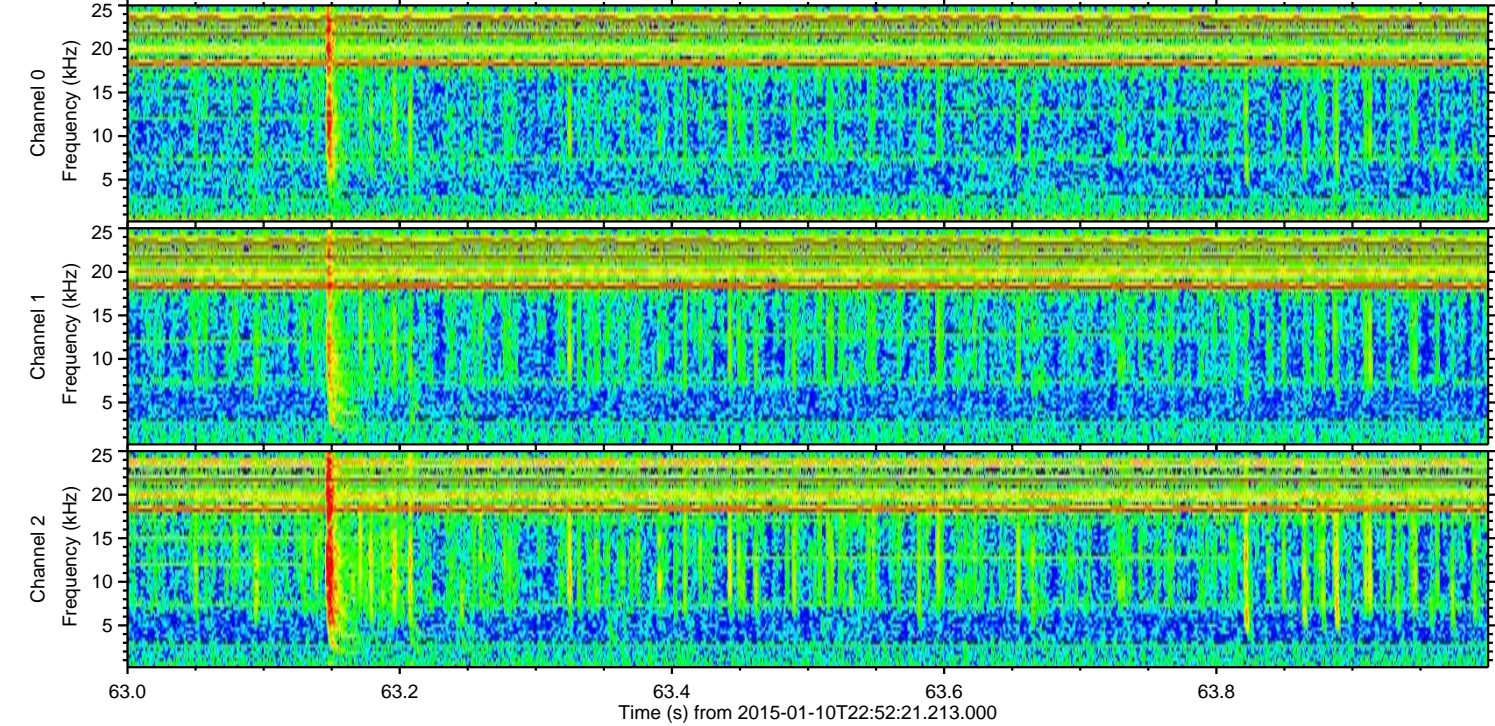
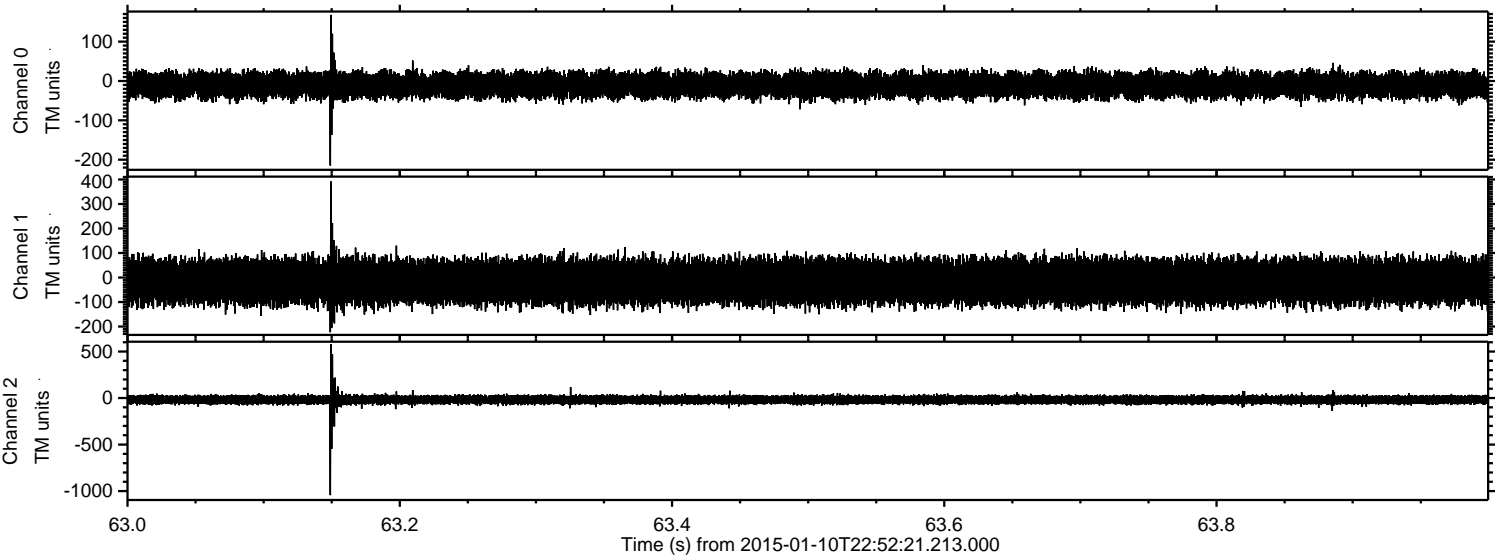



Processed Sat Jan 10 23:59:58 2015 by ELM ver.2012-10-06 from 001\_\_elm20150110\_225220\_\_dat00.bin

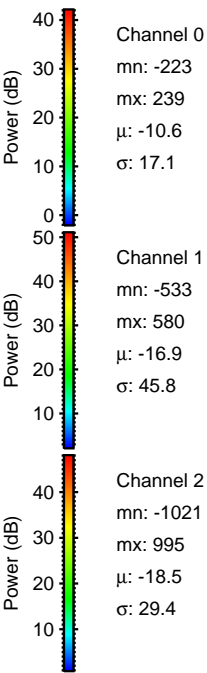
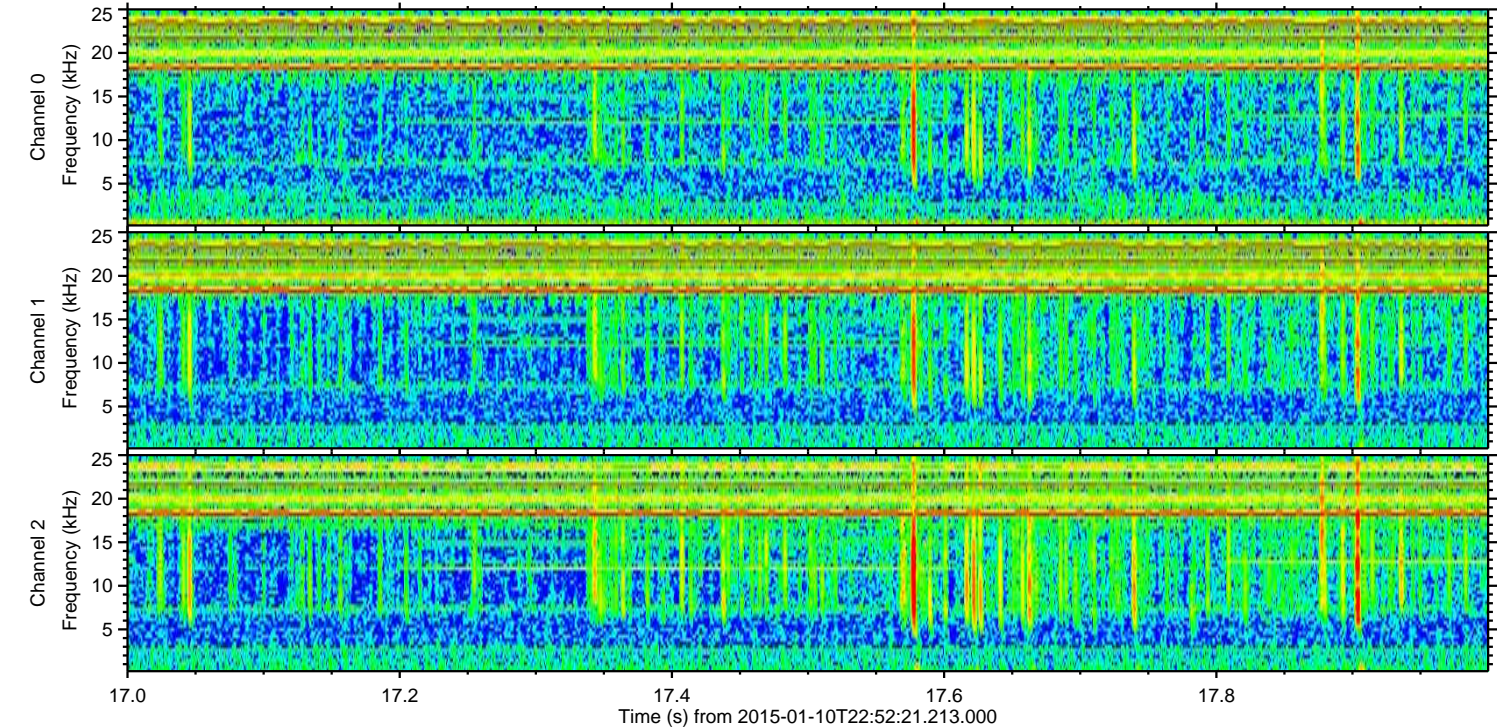
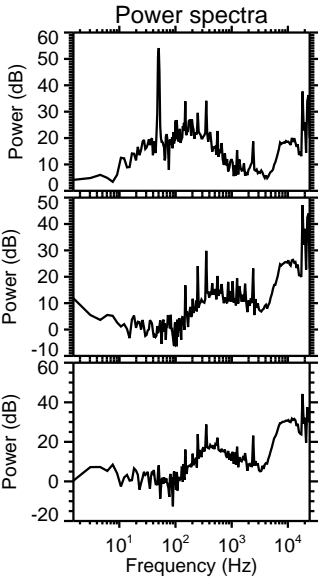
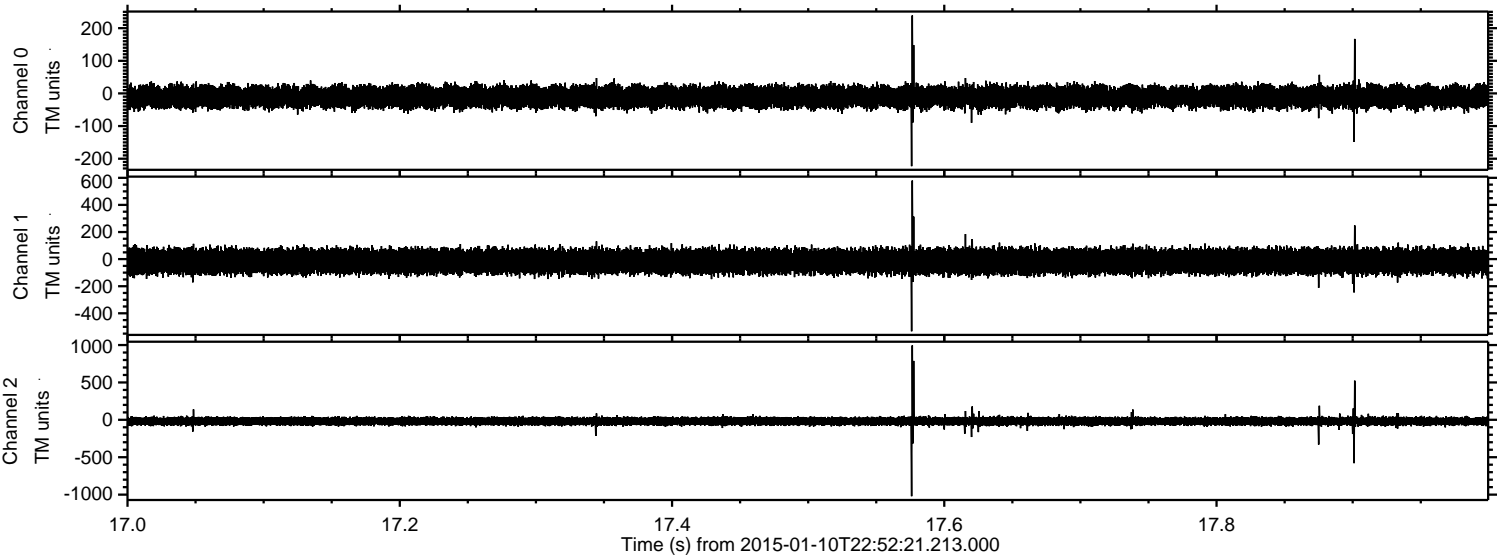



Processed Sat Jan 10 23:59:59 2015 by ELM ver.2012-10-06 from 001\_\_elm20150110\_225220\_\_dat00.bin

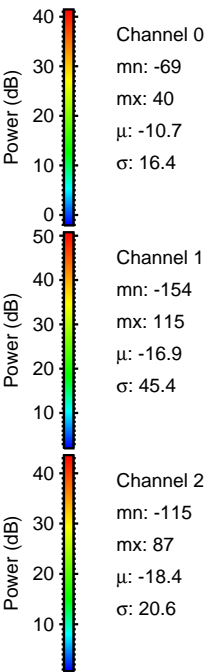
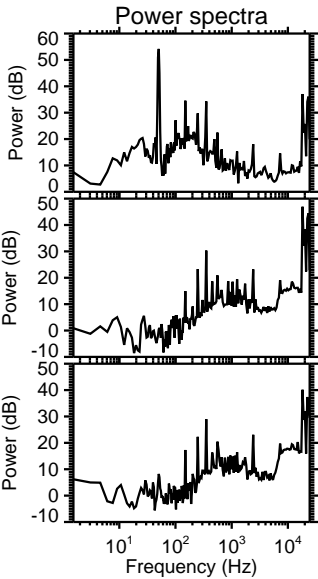
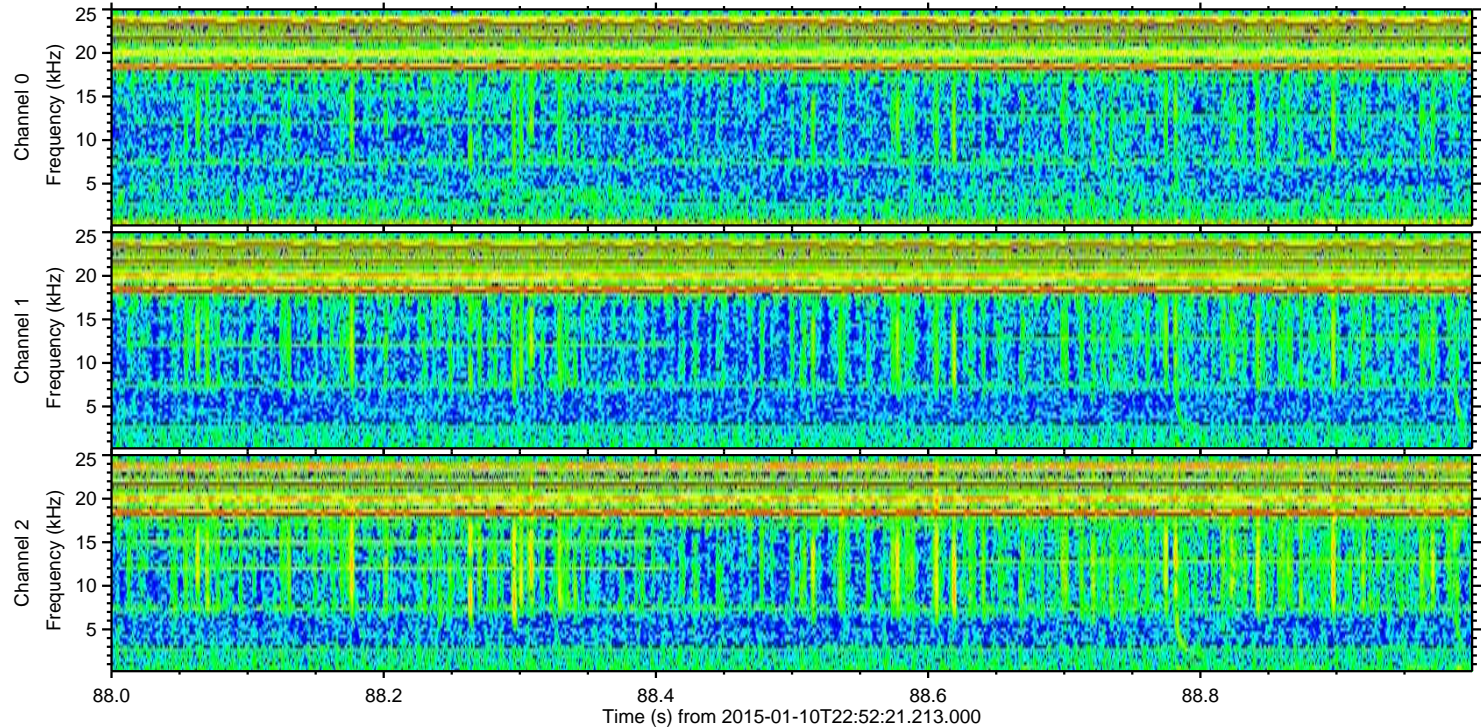
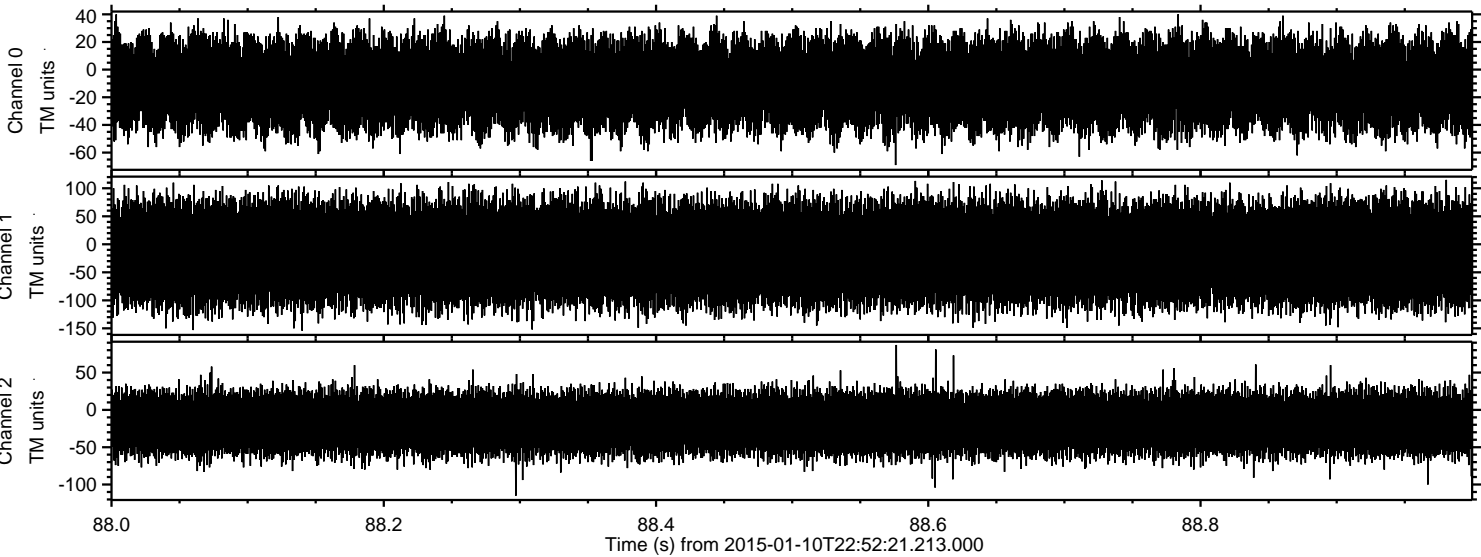

Channel 0  
mn: -69  
mx: 40  
 $\mu$ : -10.7  
 $\sigma$ : 16.4

Channel 1  
mn: -154  
mx: 115  
 $\mu$ : -16.9  
 $\sigma$ : 45.4

Channel 2  
mn: -115  
mx: 87  
 $\mu$ : -18.4  
 $\sigma$ : 20.6