

ELMAVAN 3D WAVEFORMS (Measured data sampled at 50 kHz) 49788 packets of 144 samples from 2015-01-10T22:02:19.558.999.

Processed Sat Jan 10 23:09:26 2015 by ELM ver.2012-10-06 from 001__elm20150110_220218__dat00.bin

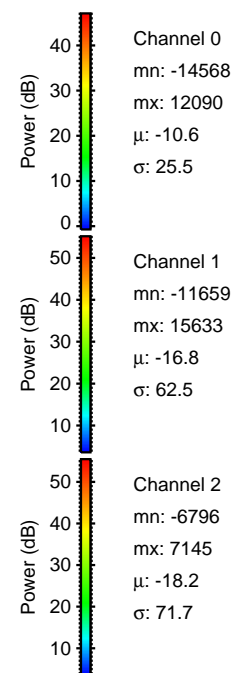
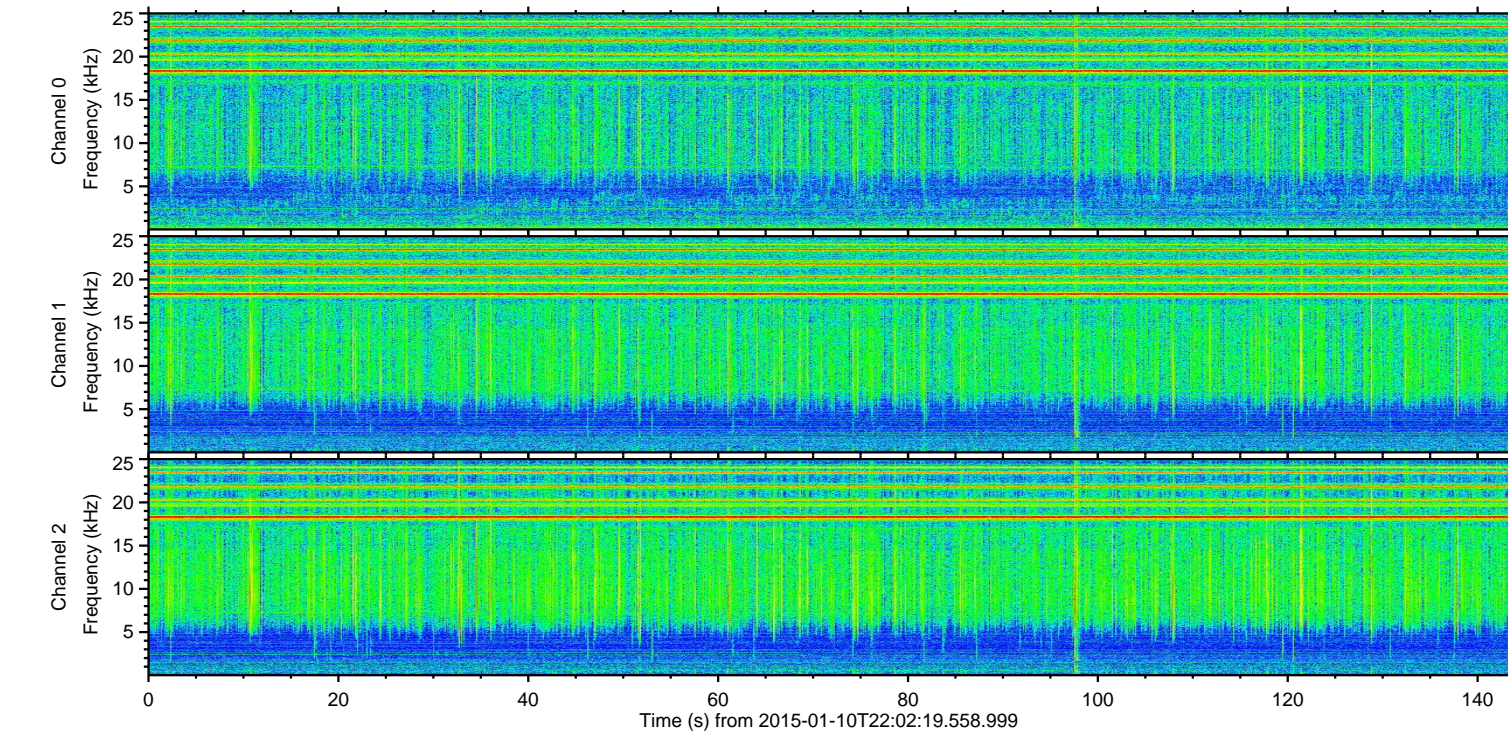
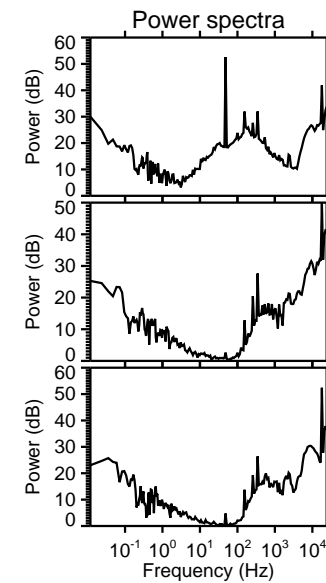
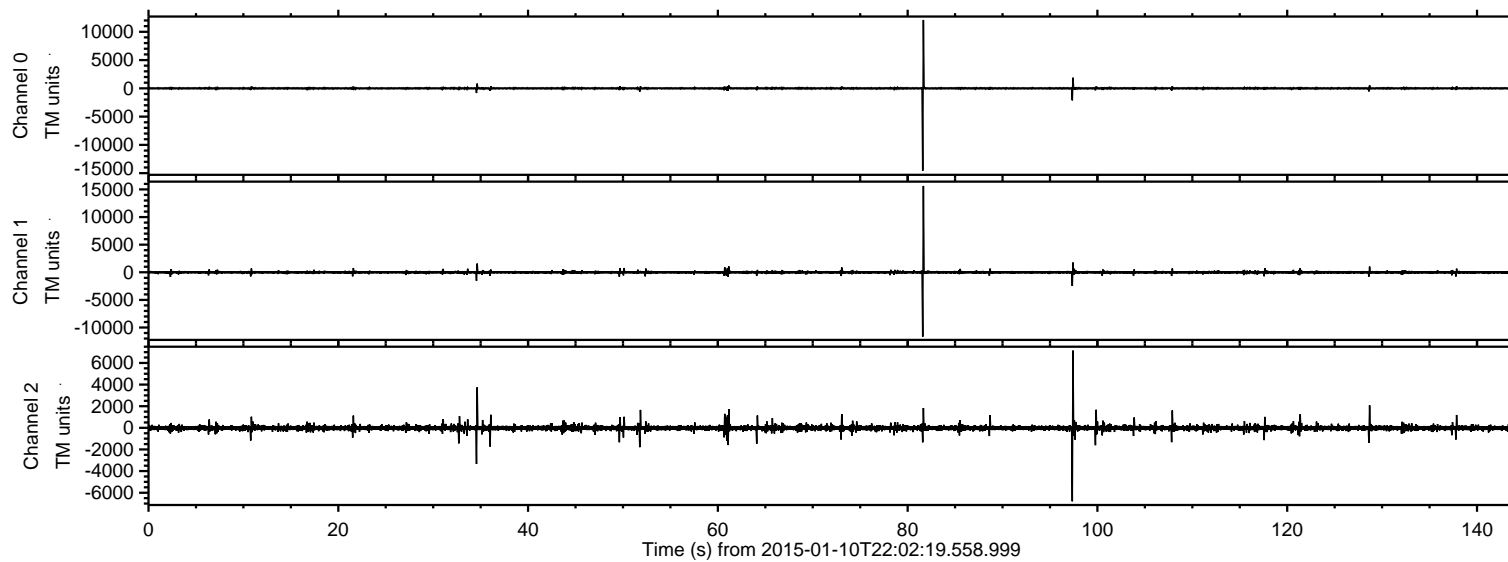

ELMAVAN 3D WAVEFORMS (Measured data sampled at 50 kHz) 49788 packets of 144 samples from 2015-01-10T22:02:19.558.999. Part 82/144

Processed Sat Jan 10 23:09:38 2015 by ELM ver.2012-10-06 from 001__elm20150110_220218__dat00.bin

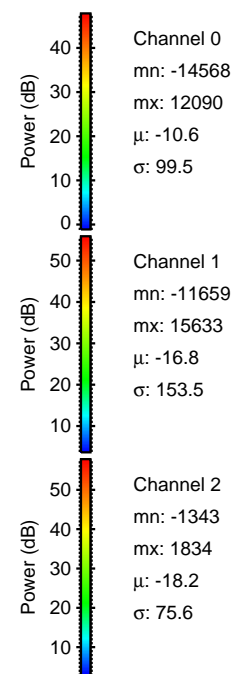
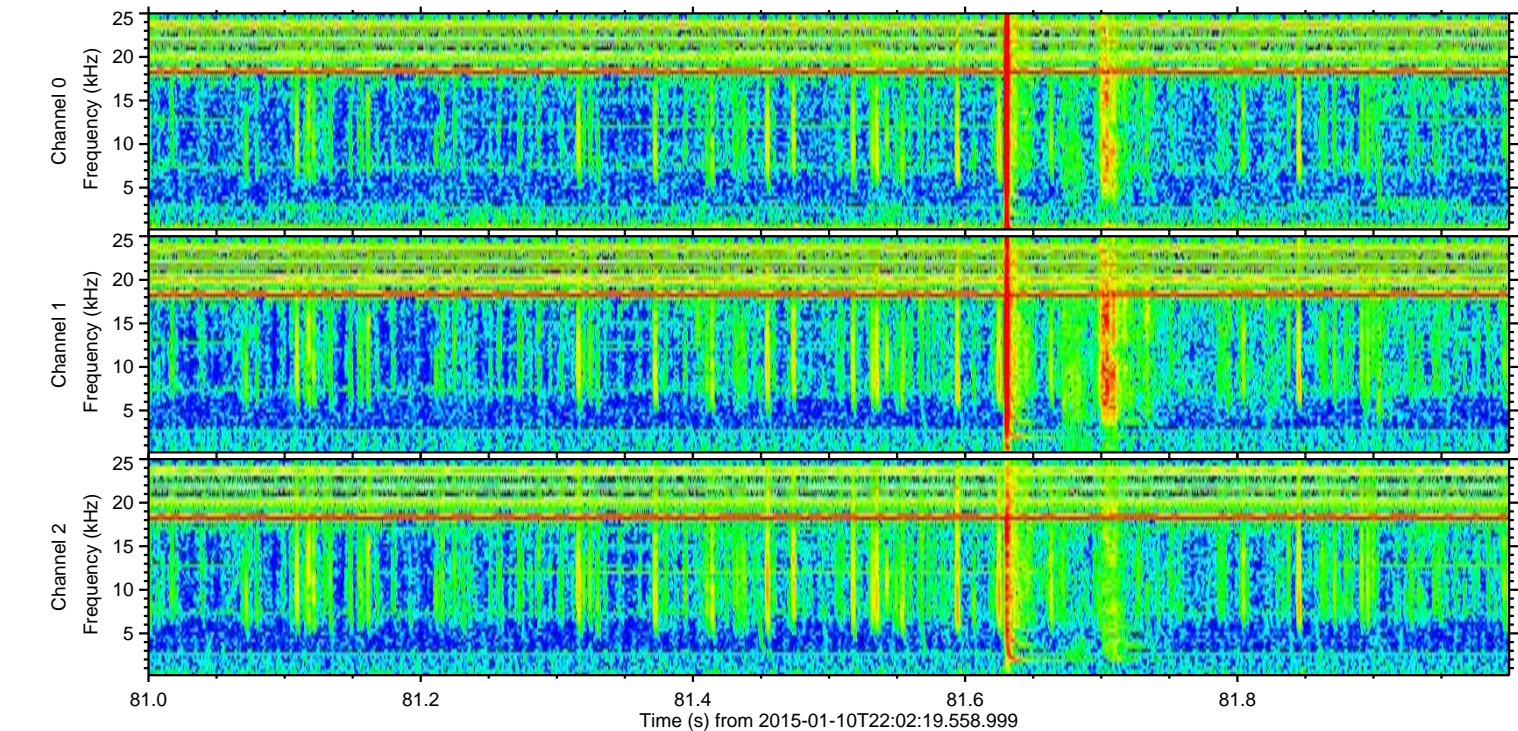
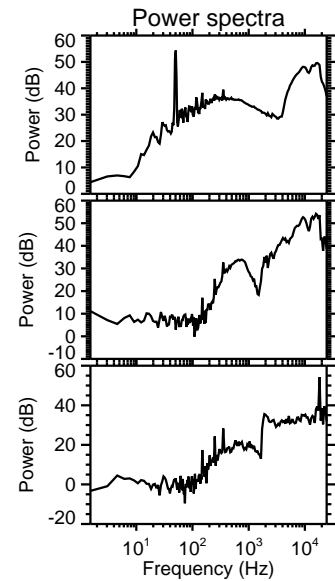
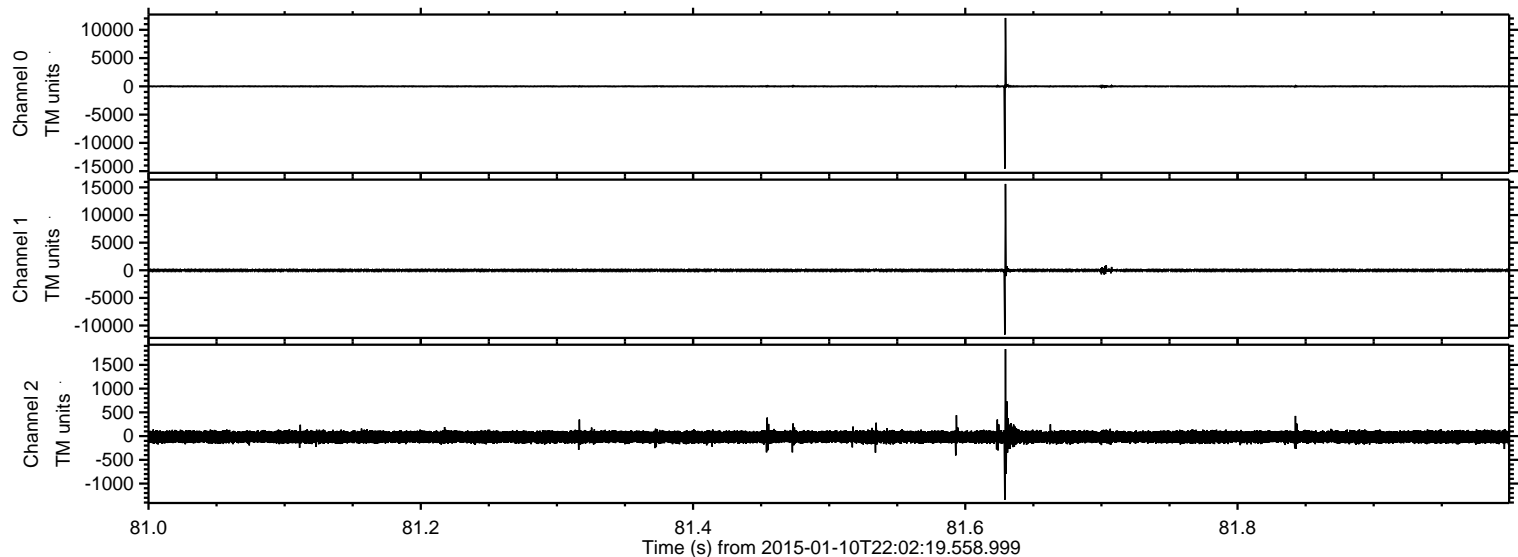

Processed Sat Jan 10 23:09:39 2015 by ELM ver.2012-10-06 from 001__elm20150110_220218__dat00.bin

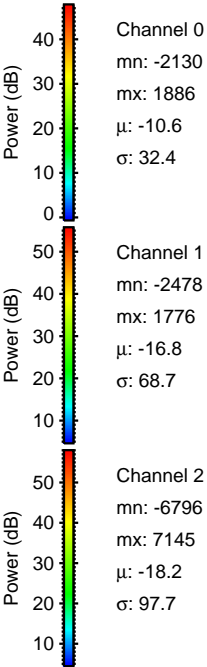
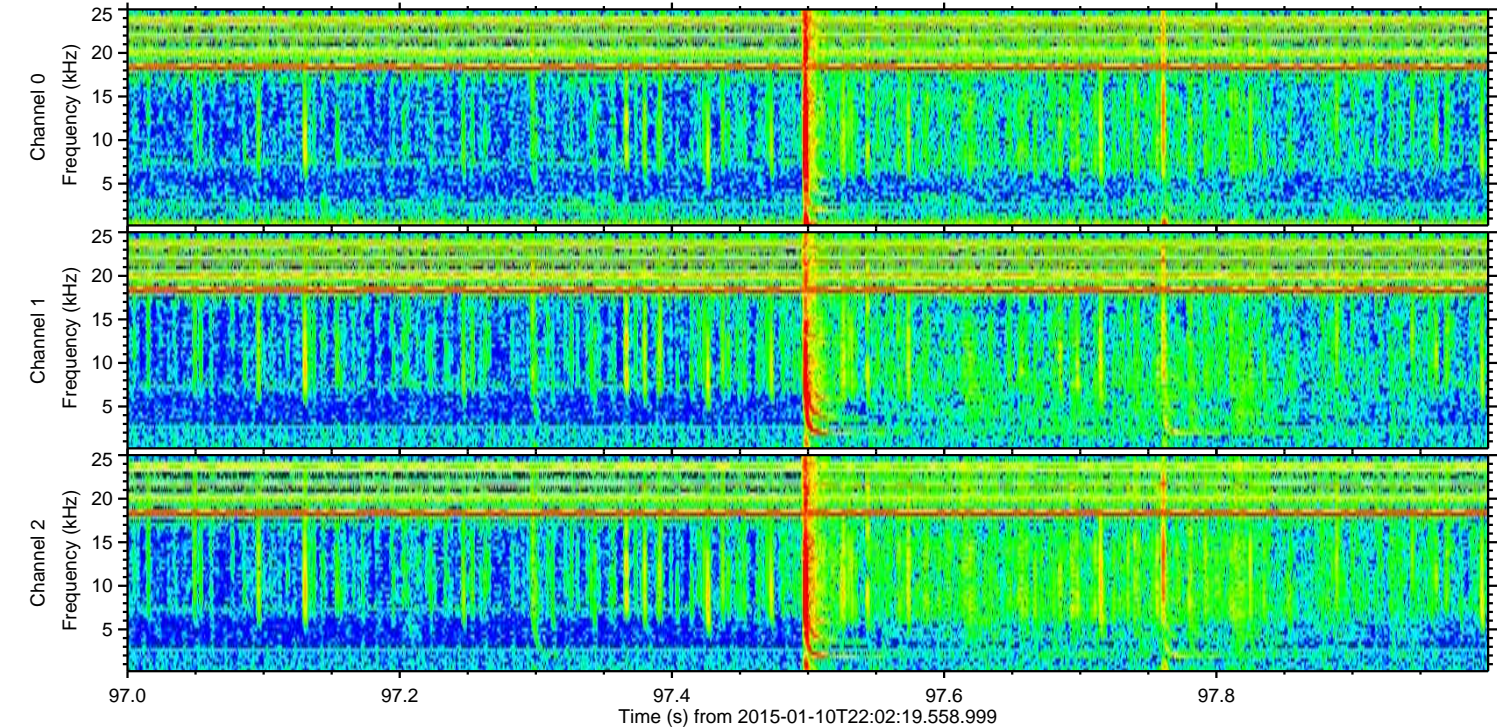
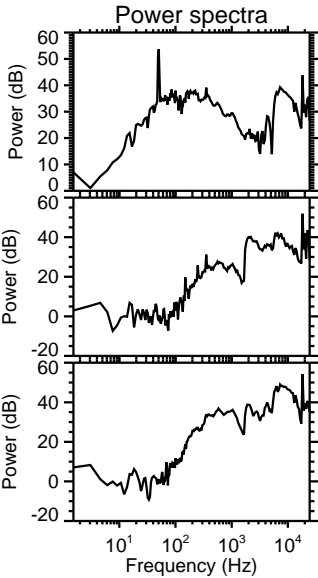
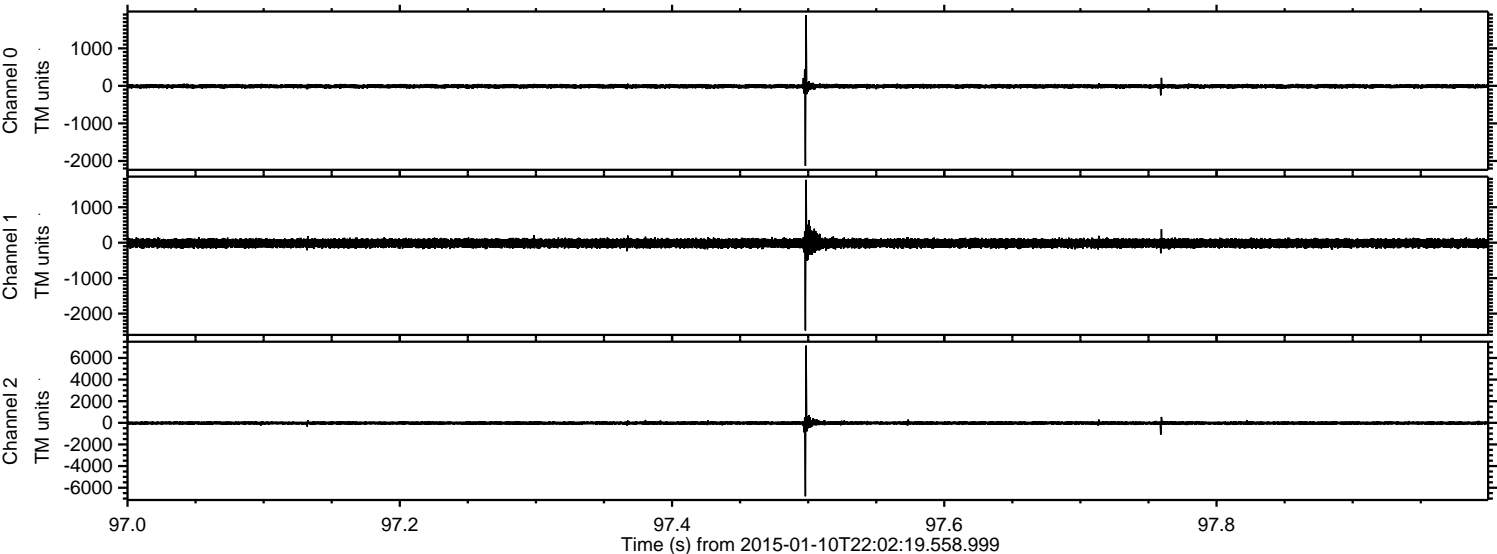

Processed Sat Jan 10 23:09:40 2015 by ELM ver.2012-10-06 from 001__elm20150110_220218__dat00.bin

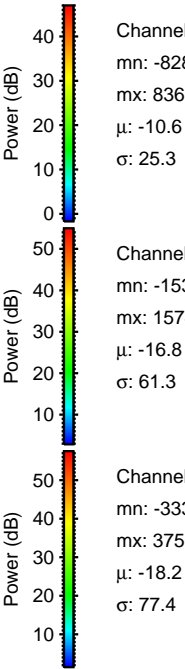
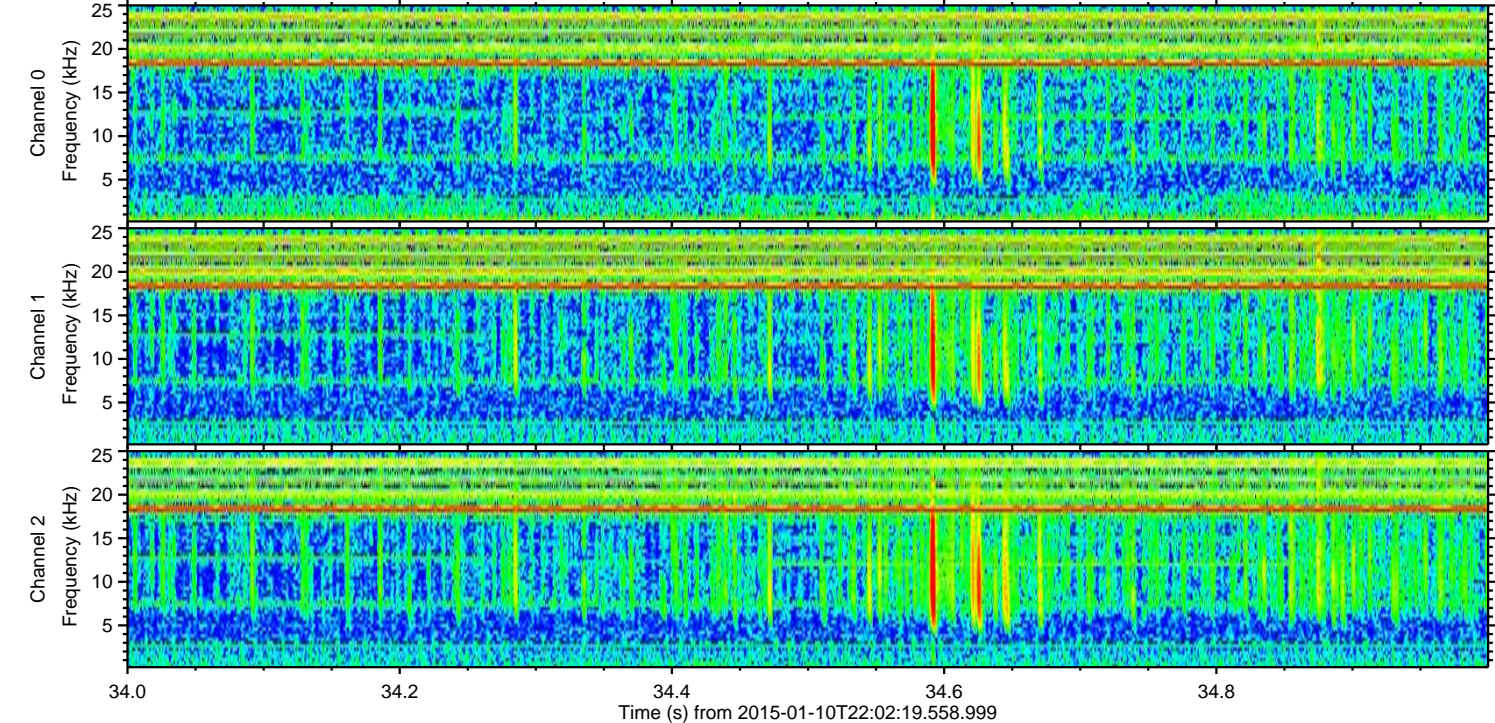
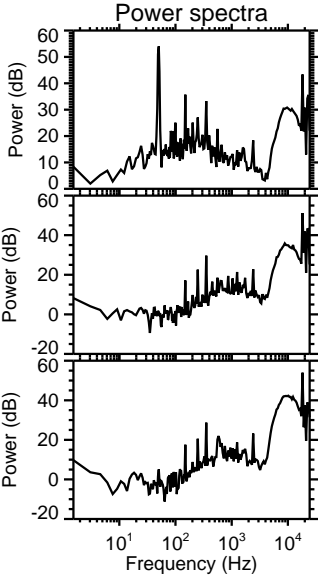
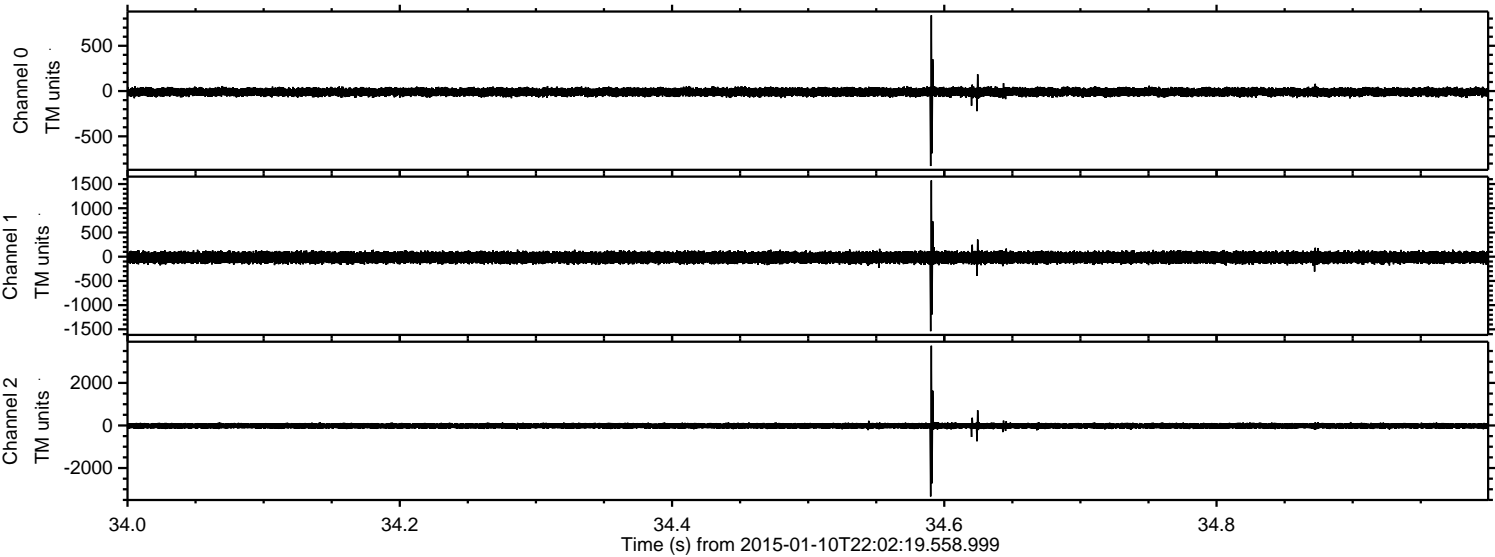

ELMAVAN 3D WAVEFORMS (Measured data sampled at 50 kHz) 49788 packets of 144 samples from 2015-01-10T22:02:19.558.999. Part 129/144

Processed Sat Jan 10 23:09:41 2015 by ELM ver.2012-10-06 from 001__elm20150110_220218__dat00.bin

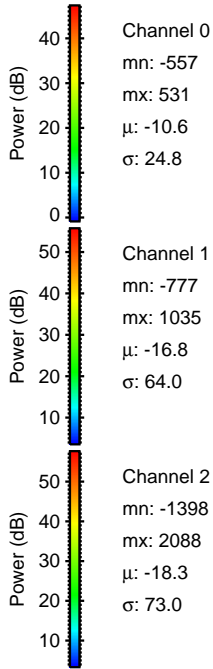
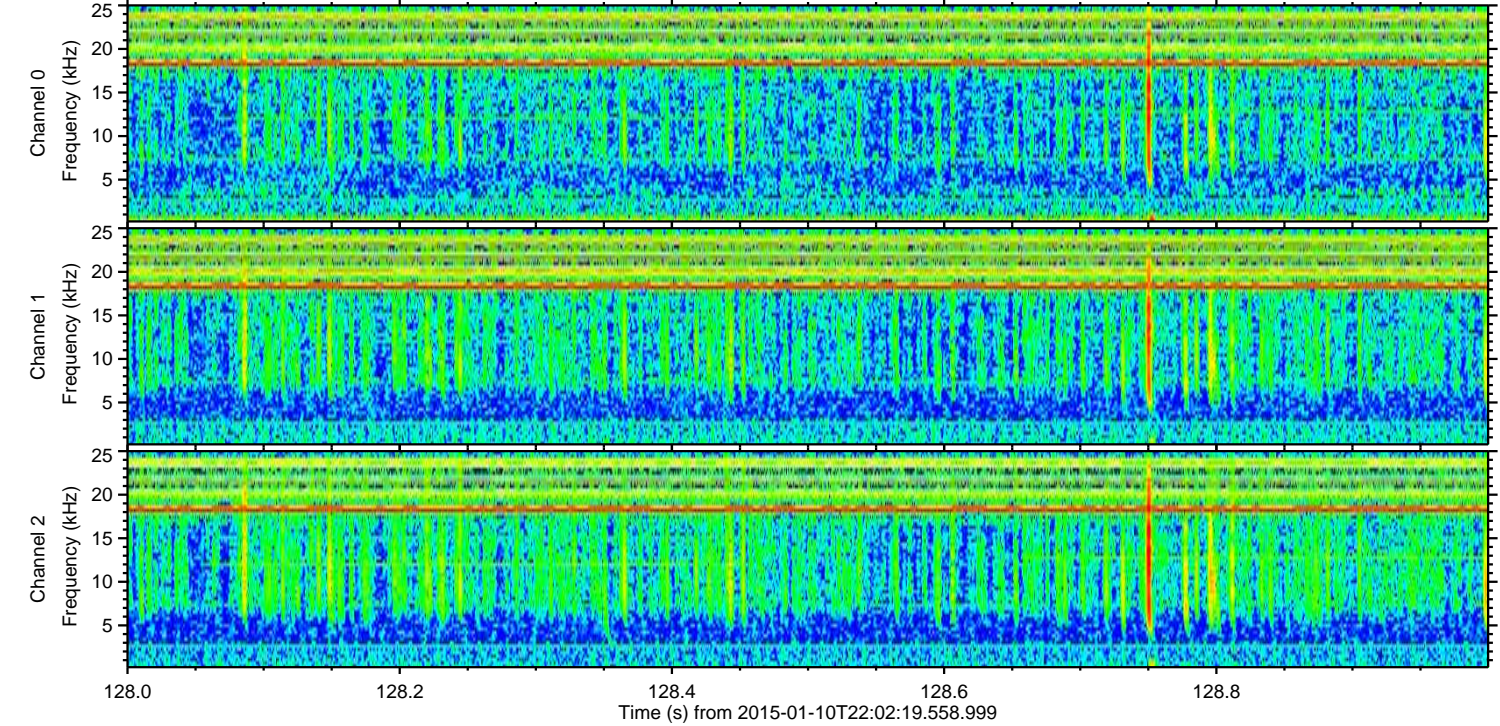
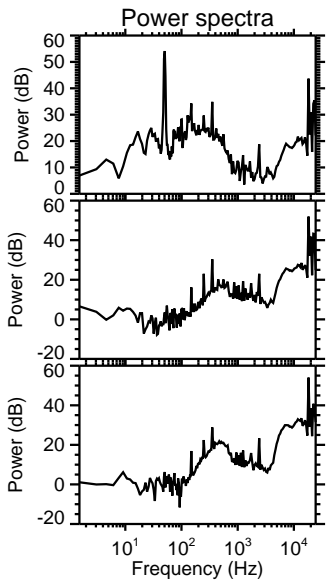
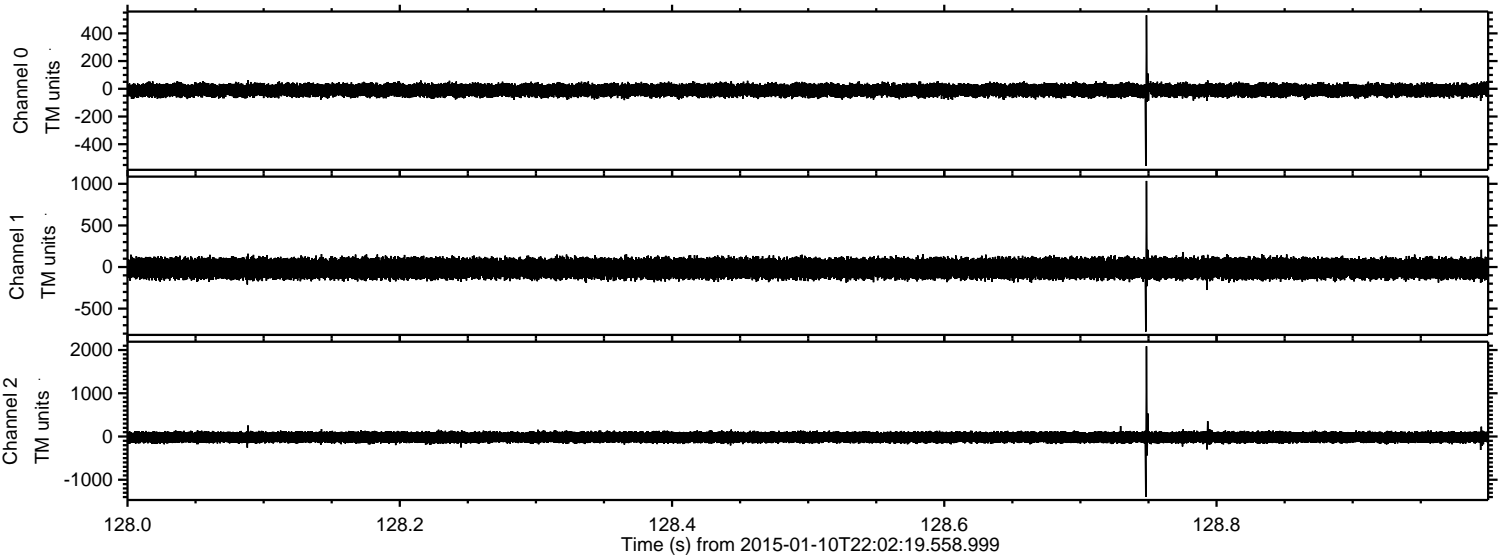

Processed Sat Jan 10 23:09:42 2015 by ELM ver.2012-10-06 from 001__elm20150110_220218__dat00.bin

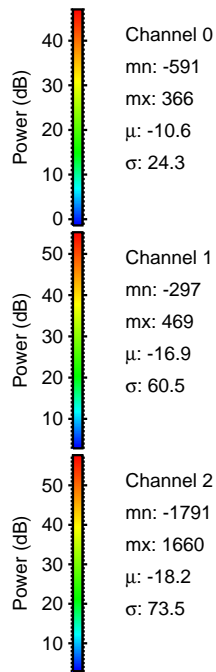
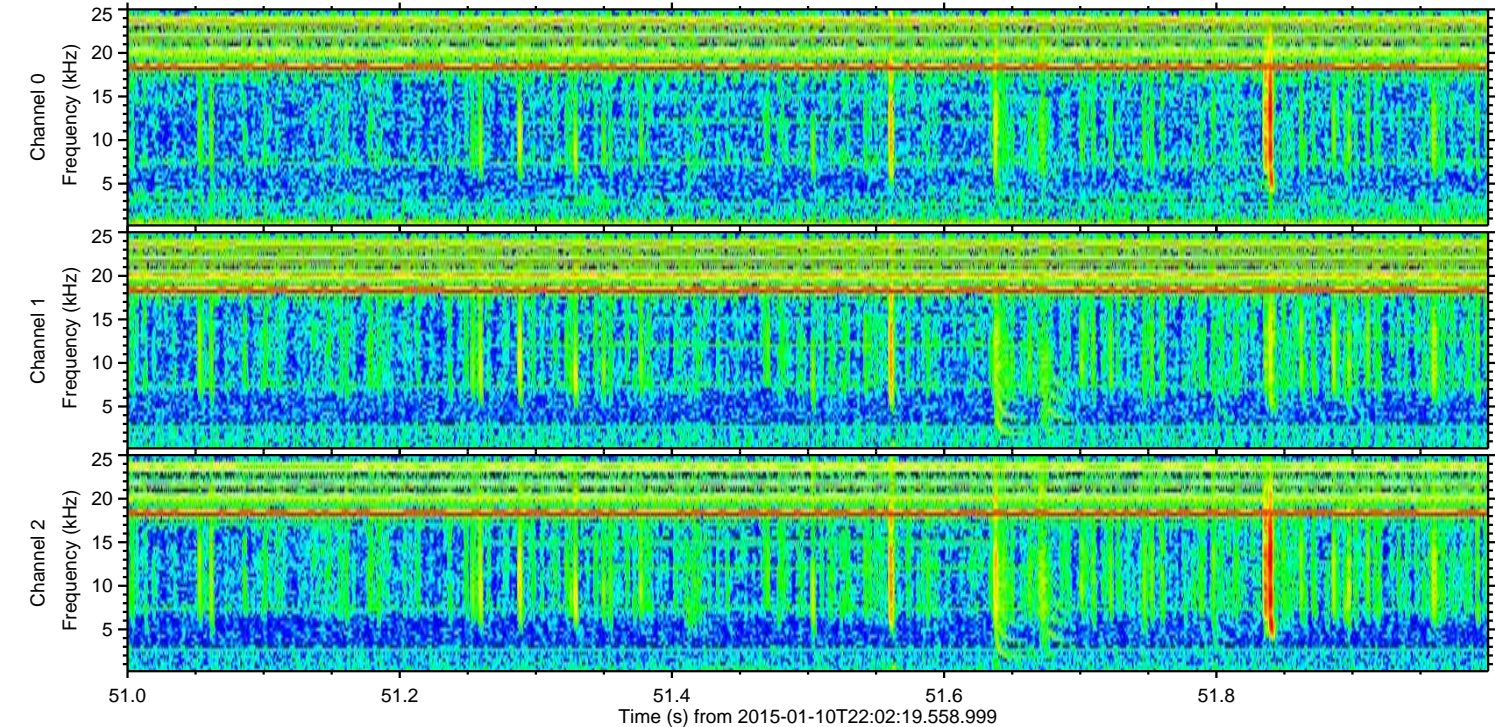
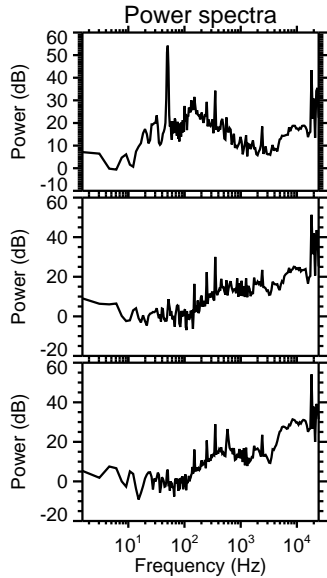
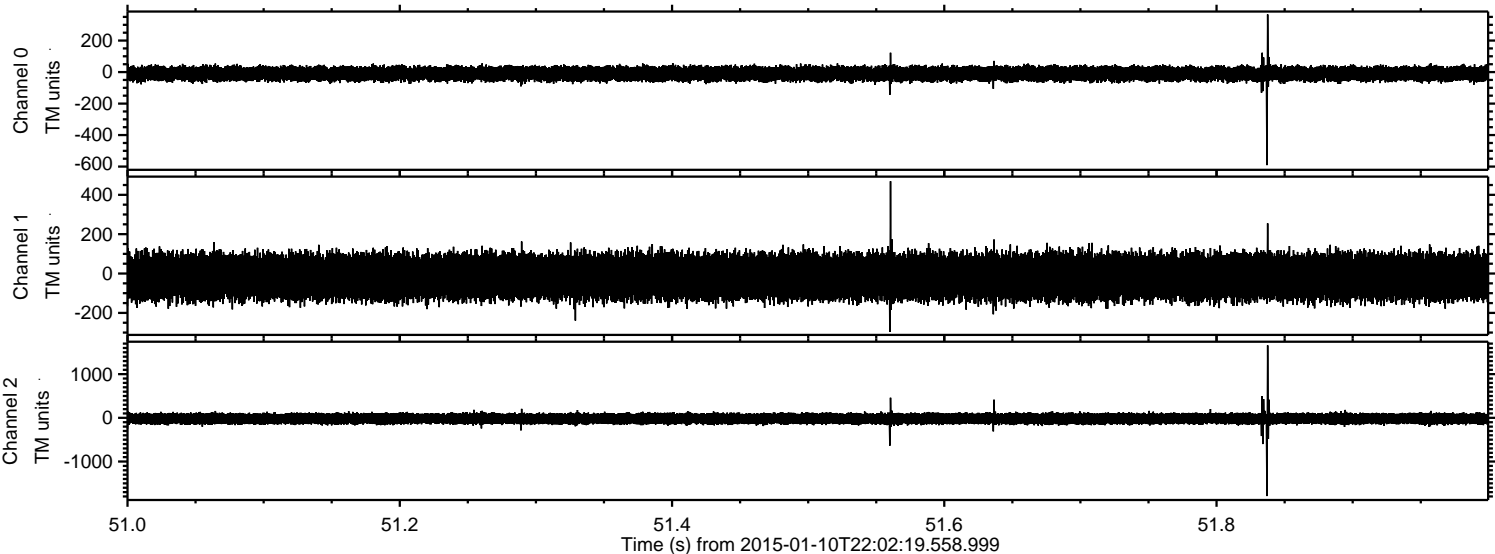

ELMAVAN 3D WAVEFORMS (Measured data sampled at 50 kHz) 49788 packets of 144 samples from 2015-01-10T22:02:19.558.999. Part 37/144

Processed Sat Jan 10 23:09:43 2015 by ELM ver.2012-10-06 from 001__elm20150110_220218__dat00.bin

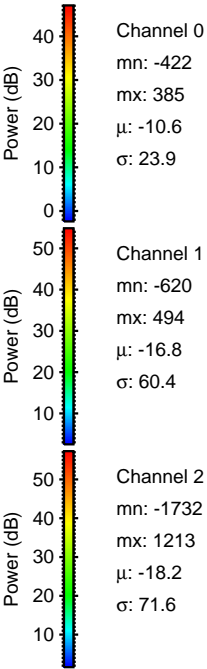
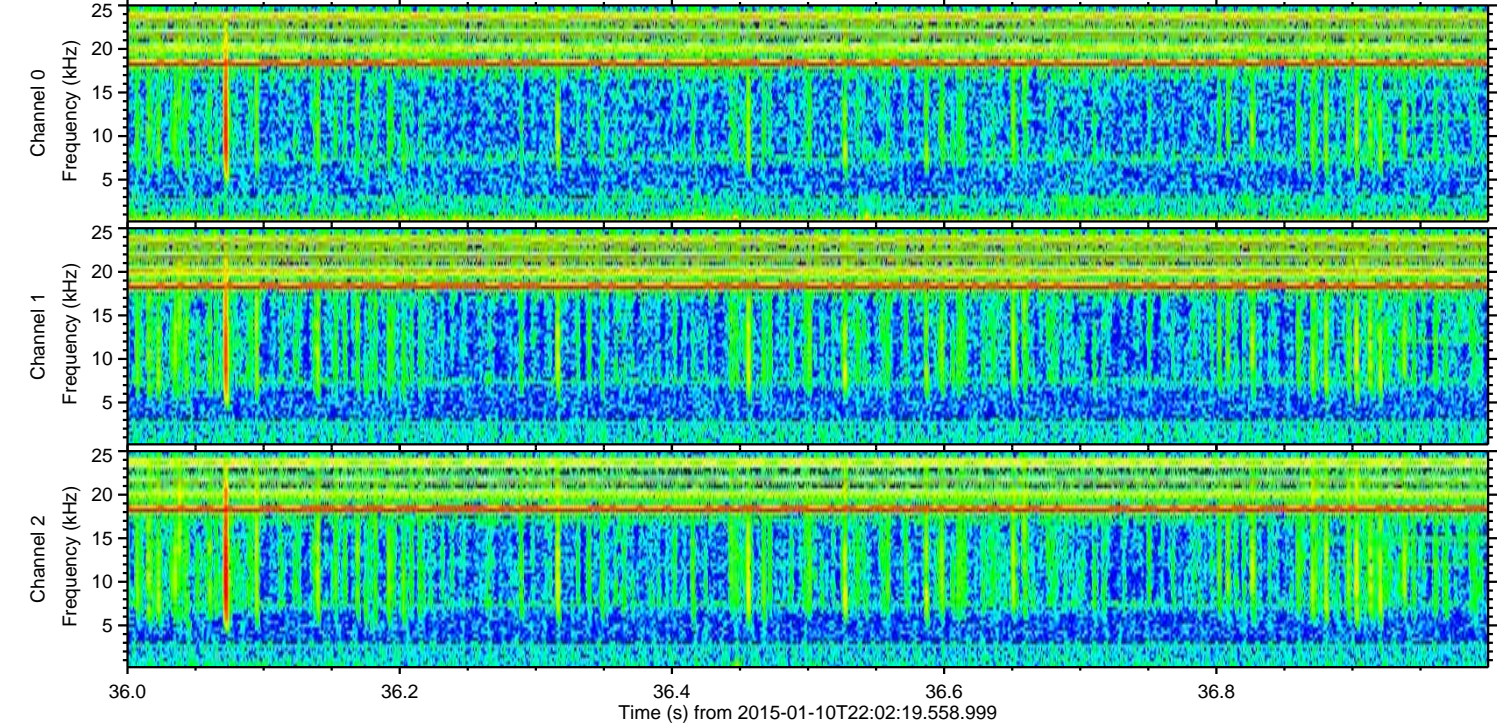
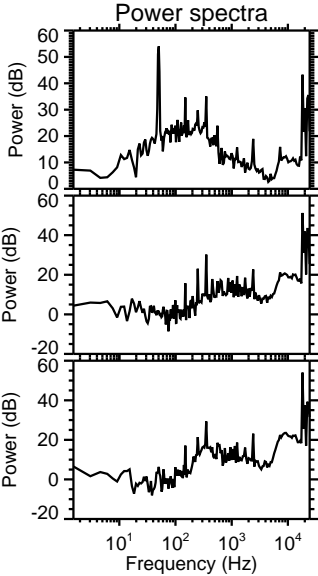
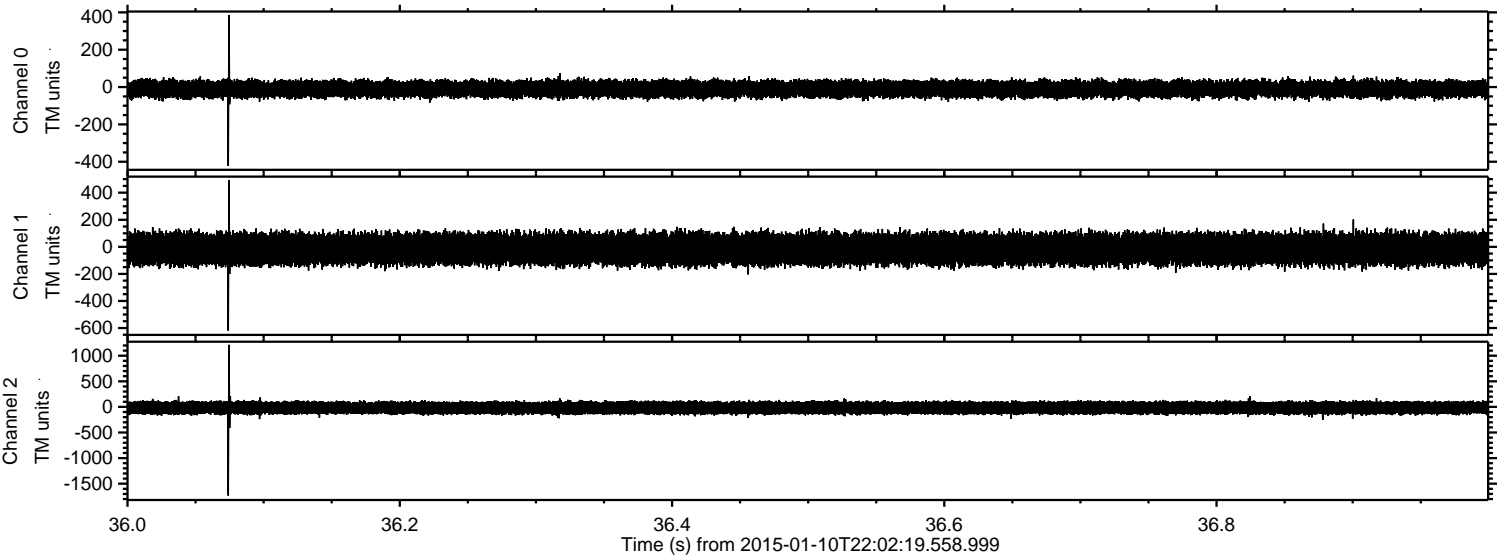

Processed Sat Jan 10 23:09:44 2015 by ELM ver.2012-10-06 from 001__elm20150110_220218__dat00.bin

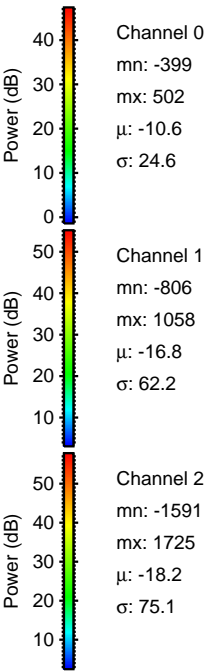
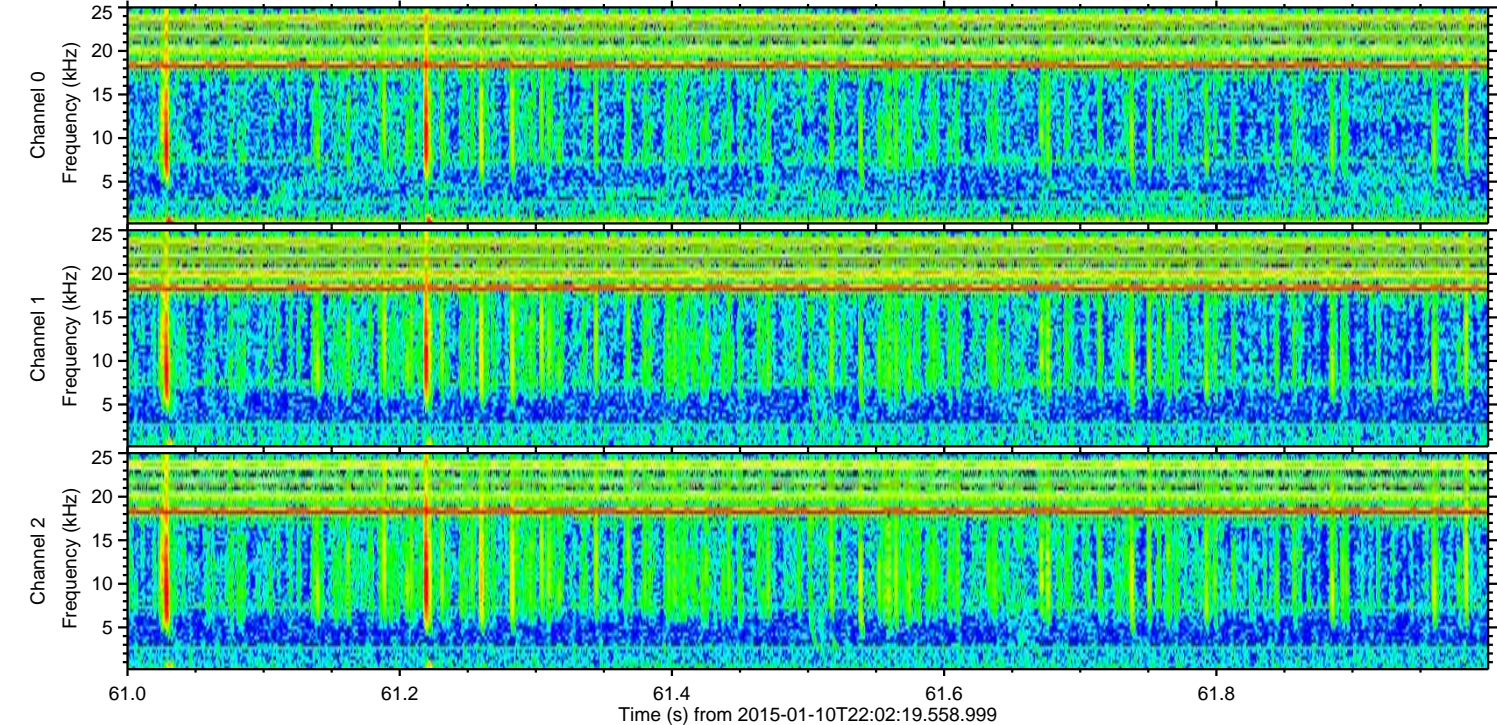
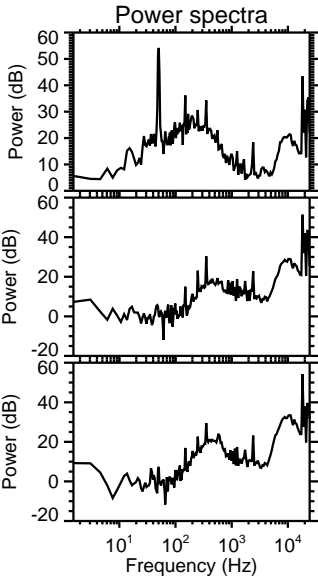
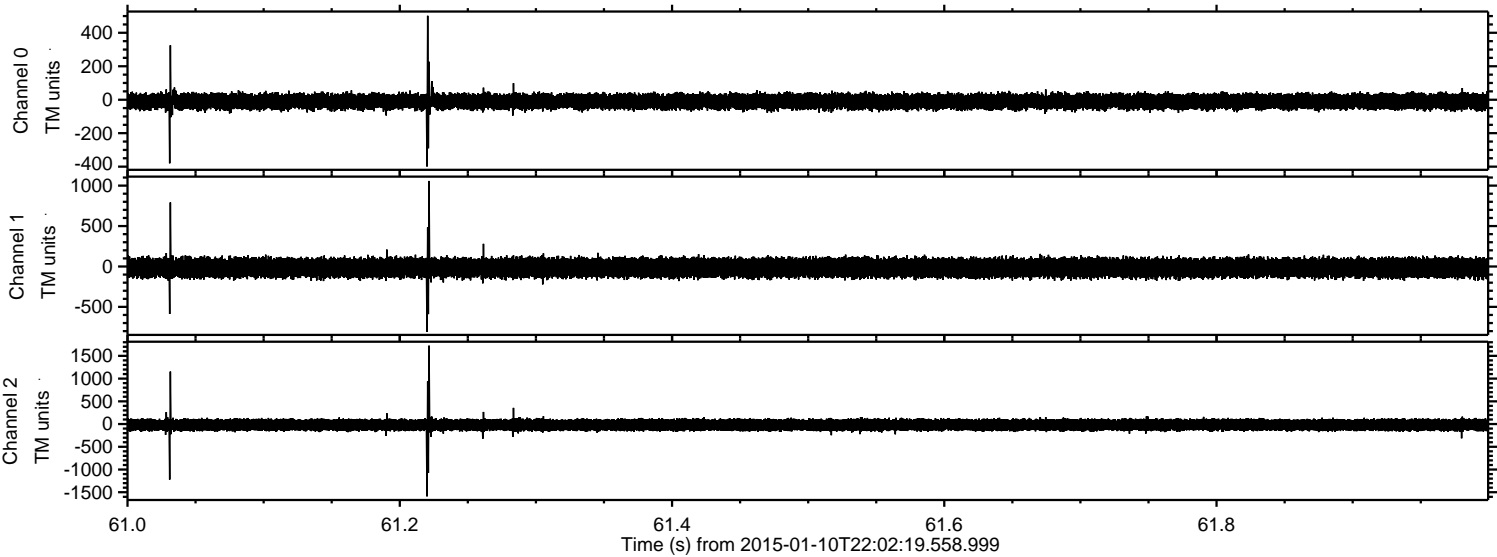

ELMAVAN 3D WAVEFORMS (Measured data sampled at 50 kHz) 49788 packets of 144 samples from 2015-01-10T22:02:19.558.999. Part 100/144

Processed Sat Jan 10 23:09:45 2015 by ELM ver.2012-10-06 from 001__elm20150110_220218__dat00.bin

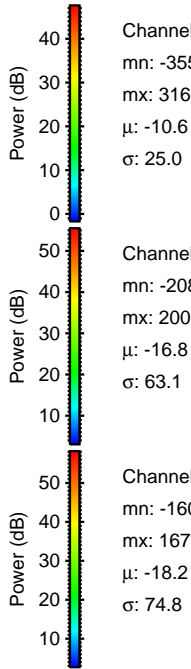
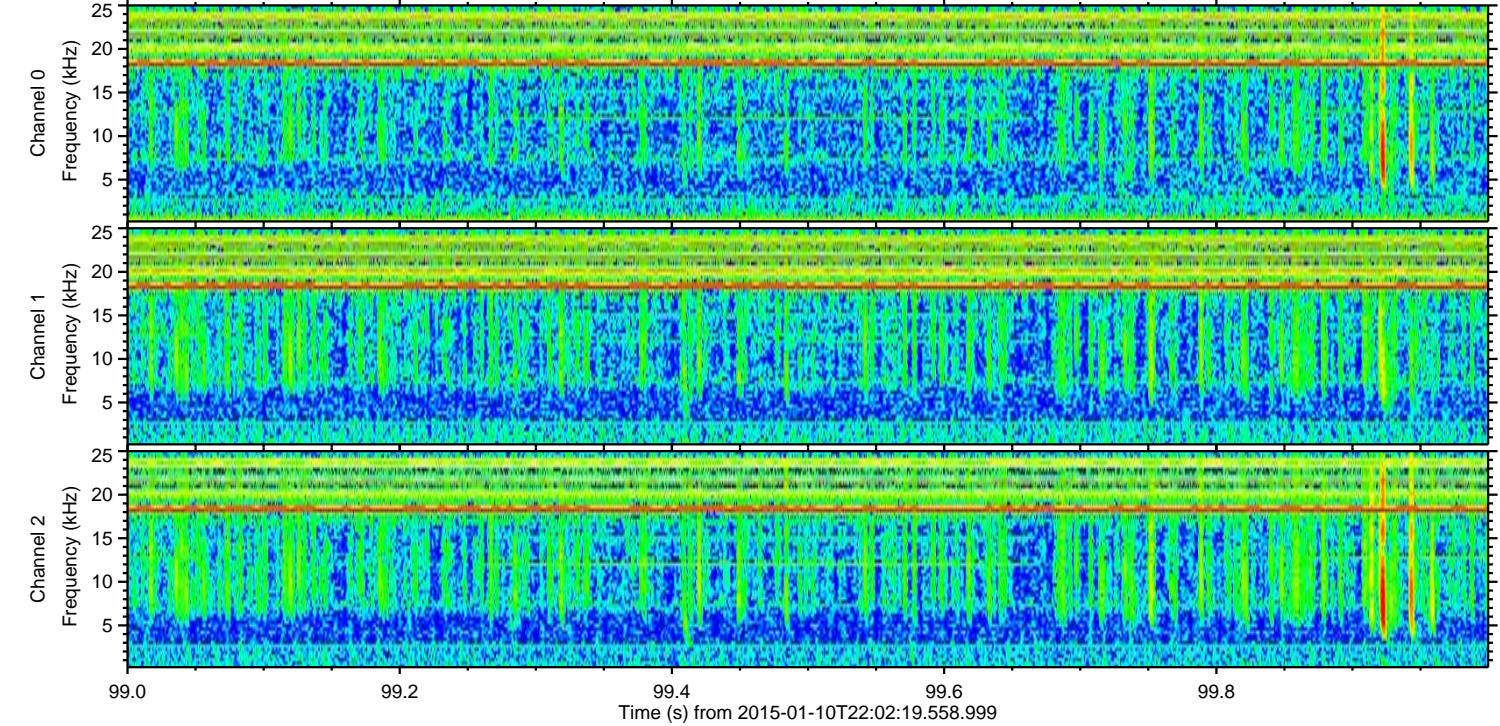
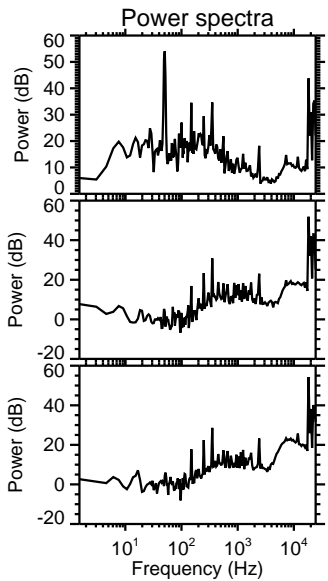
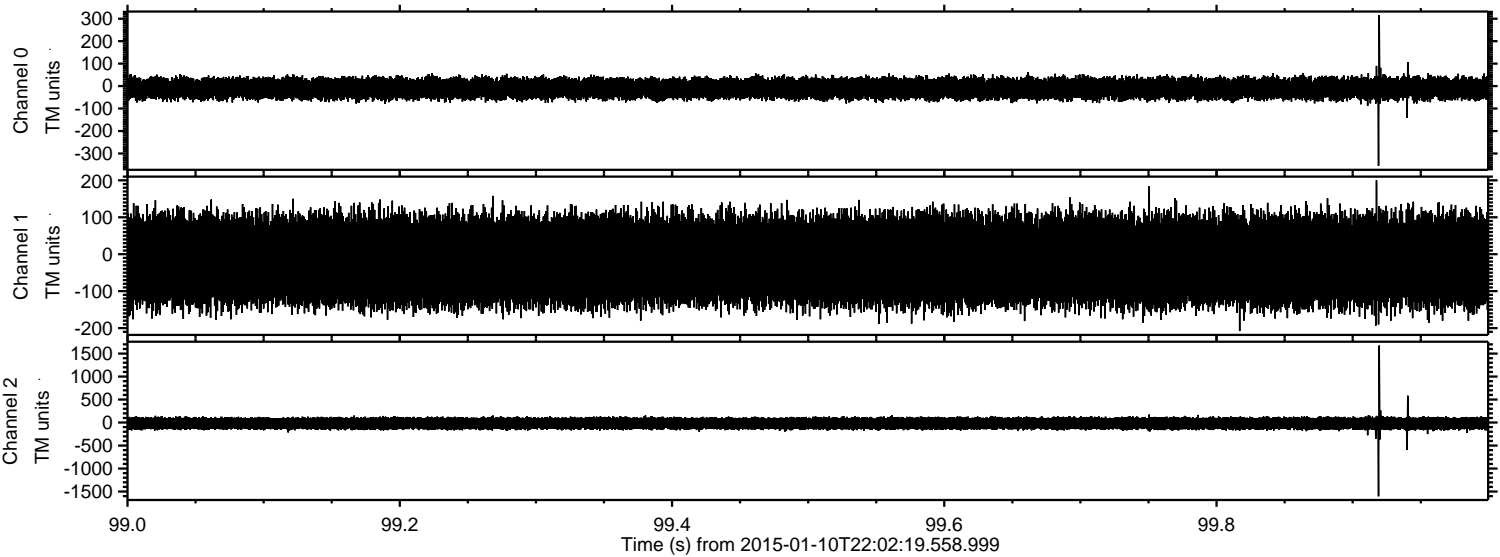

Channel 0
mn: -355
mx: 316
 μ : -10.6
 σ : 25.0

Channel 1
mn: -208
mx: 200
 μ : -16.8
 σ : 63.1

Channel 2
mn: -1604
mx: 1674
 μ : -18.2
 σ : 74.8

ELMAVAN 3D WAVEFORMS (Measured data sampled at 50 kHz) 49788 packets of 144 samples from 2015-01-10T22:02:19.558.999. Part 108/144

Processed Sat Jan 10 23:09:46 2015 by ELM ver.2012-10-06 from 001__elm20150110_220218__dat00.bin

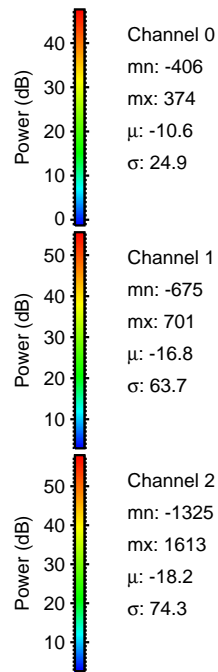
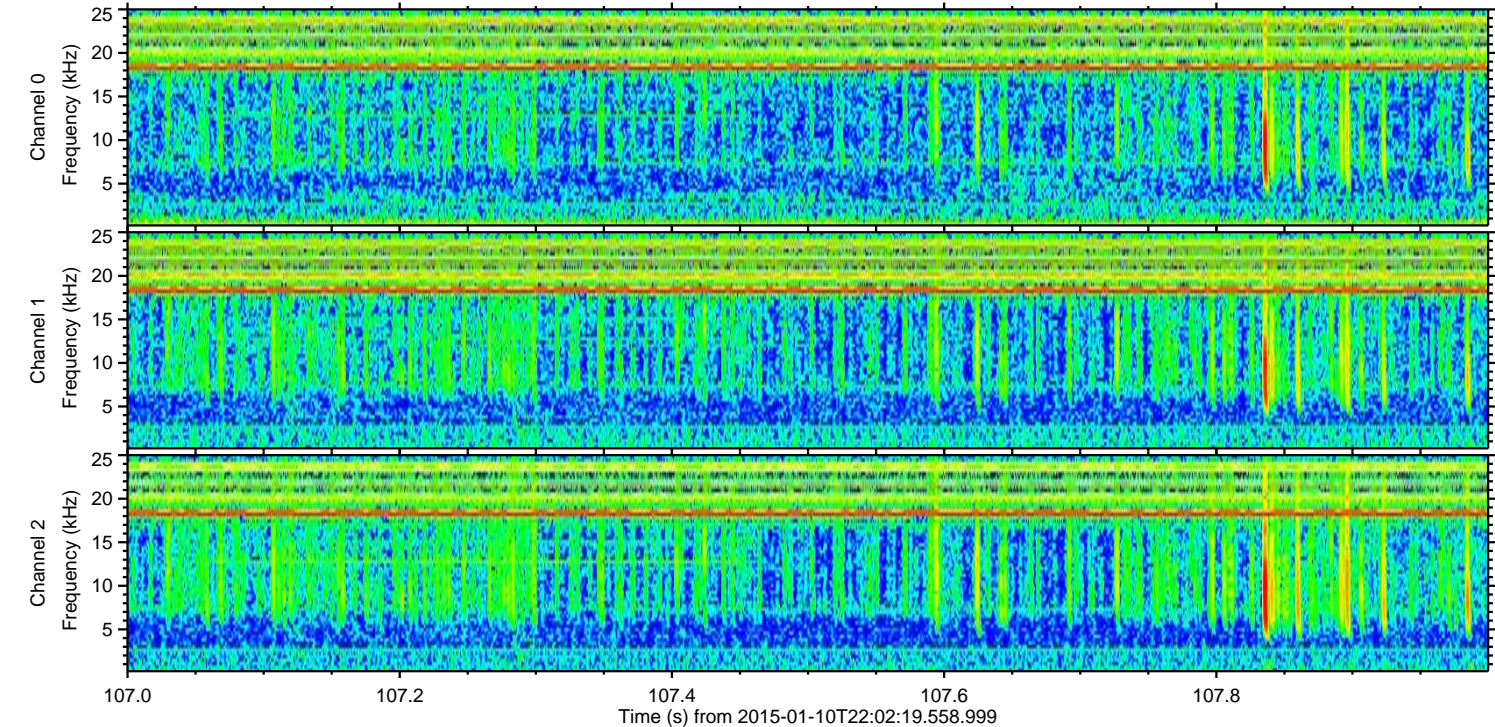
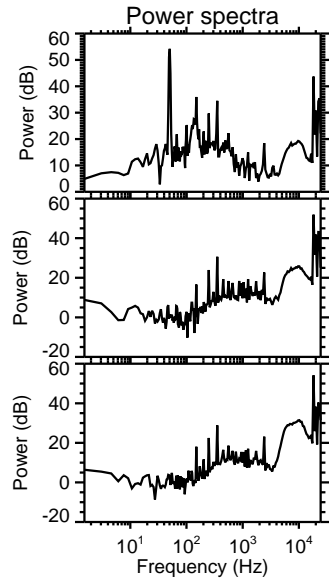
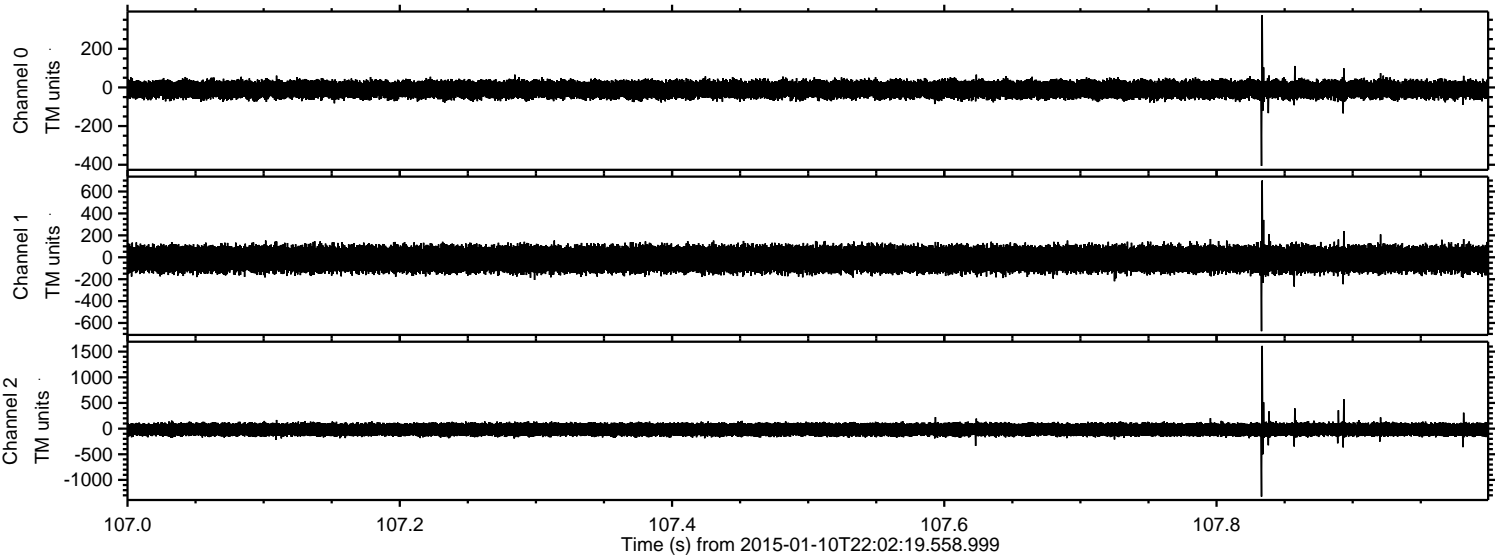

ELMAVAN 3D WAVEFORMS (Measured data sampled at 50 kHz) 49788 packets of 144 samples from 2015-01-10T22:02:19.558.999. Part 5/144

Processed Sat Jan 10 23:09:46 2015 by ELM ver.2012-10-06 from 001__elm20150110_220218__dat00.bin

