

ELMAVAN 3D WAVEFORMS (Measured data sampled at 50 kHz) 49739 packets of 144 samples from 2015-01-10T21:02:17.576.999.

Processed Sat Jan 10 22:10:13 2015 by ELM ver.2012-10-06 from 001__elm20150110_210216__dat00.bin

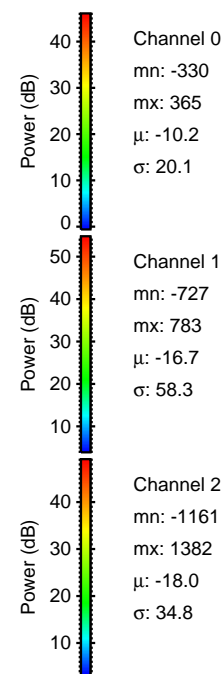
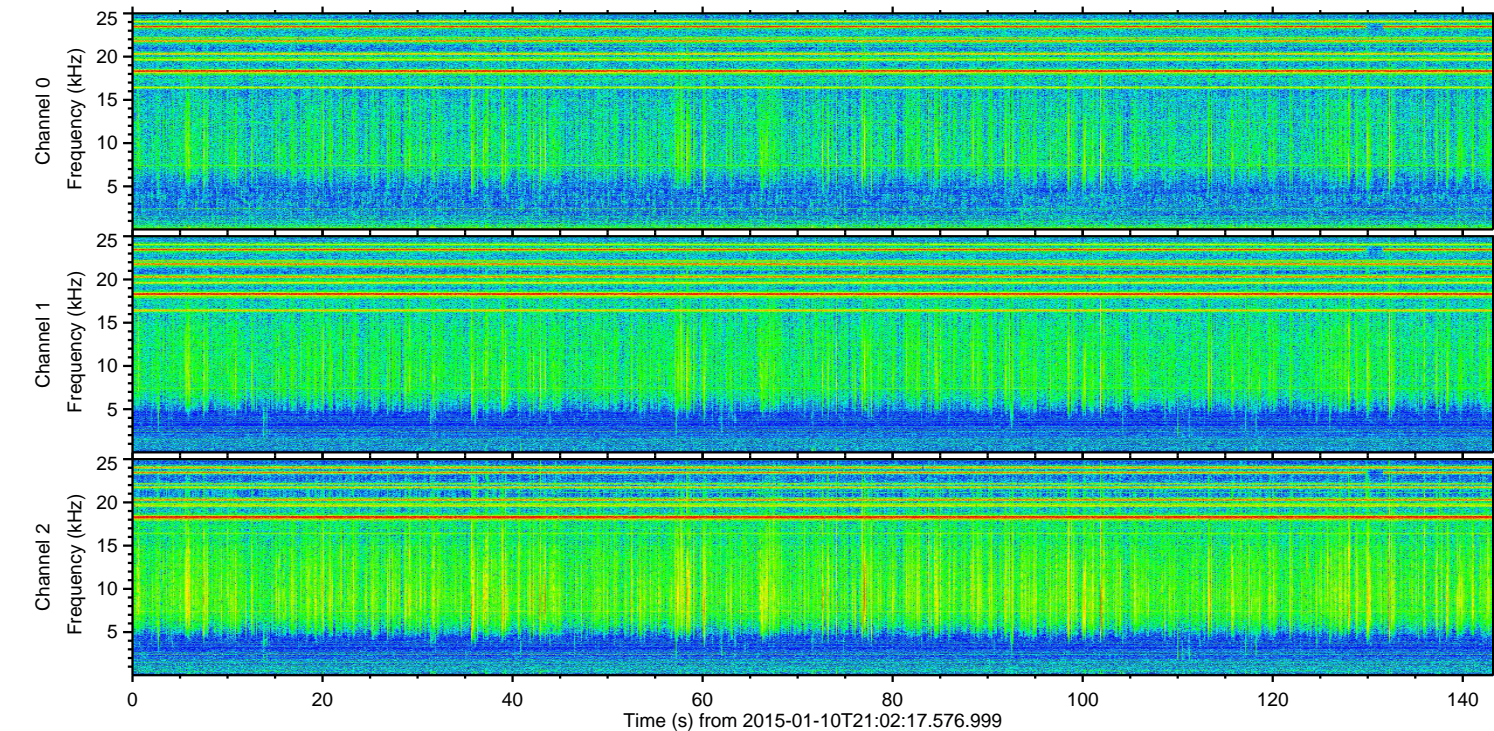
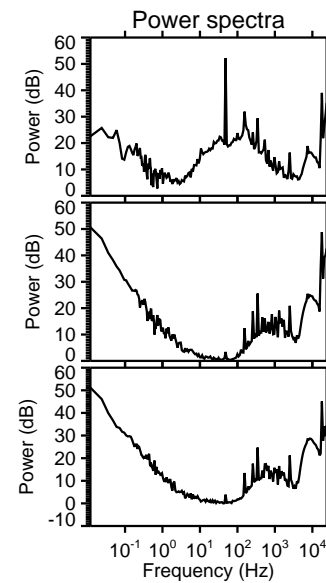
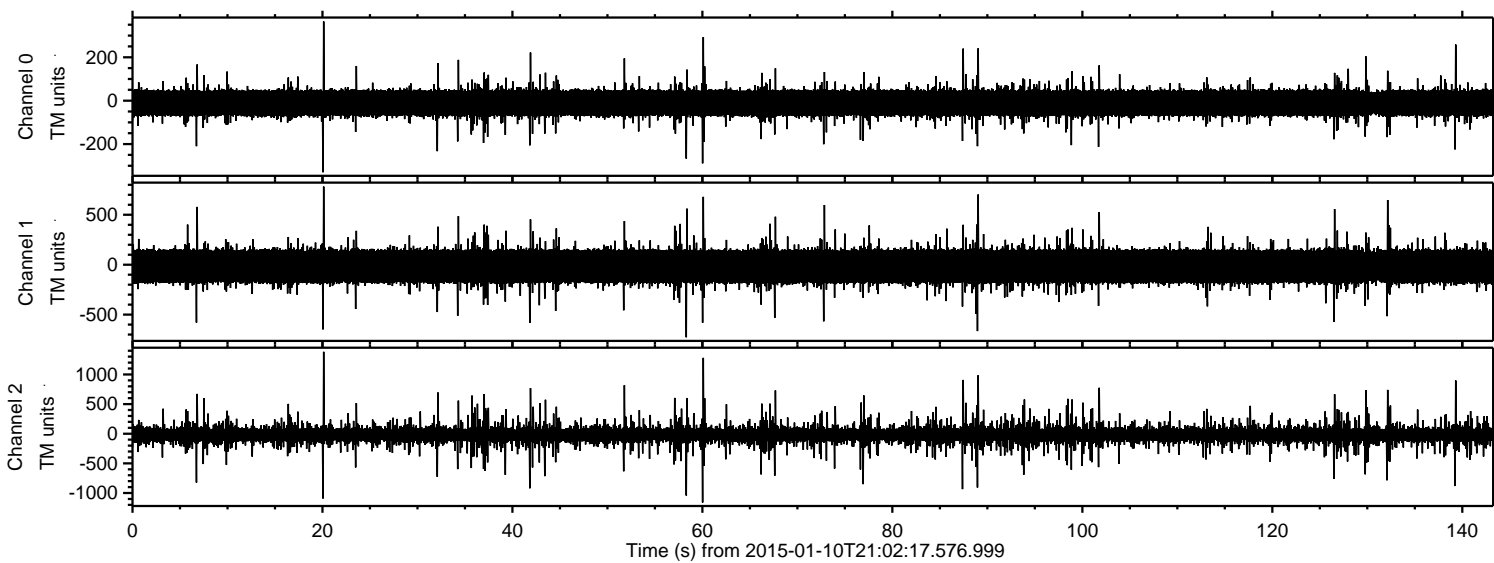

ELMAVAN 3D WAVEFORMS (Measured data sampled at 50 kHz) 49739 packets of 144 samples from 2015-01-10T21:02:17.576.999. Part 21/144

Processed Sat Jan 10 22:10:25 2015 by ELM ver.2012-10-06 from 001__elm20150110_210216__dat00.bin

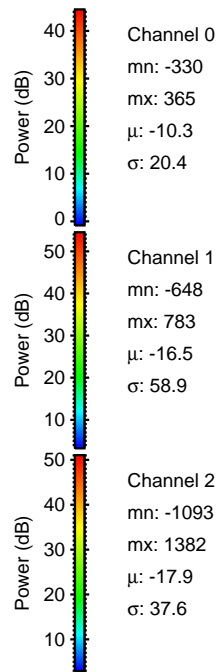
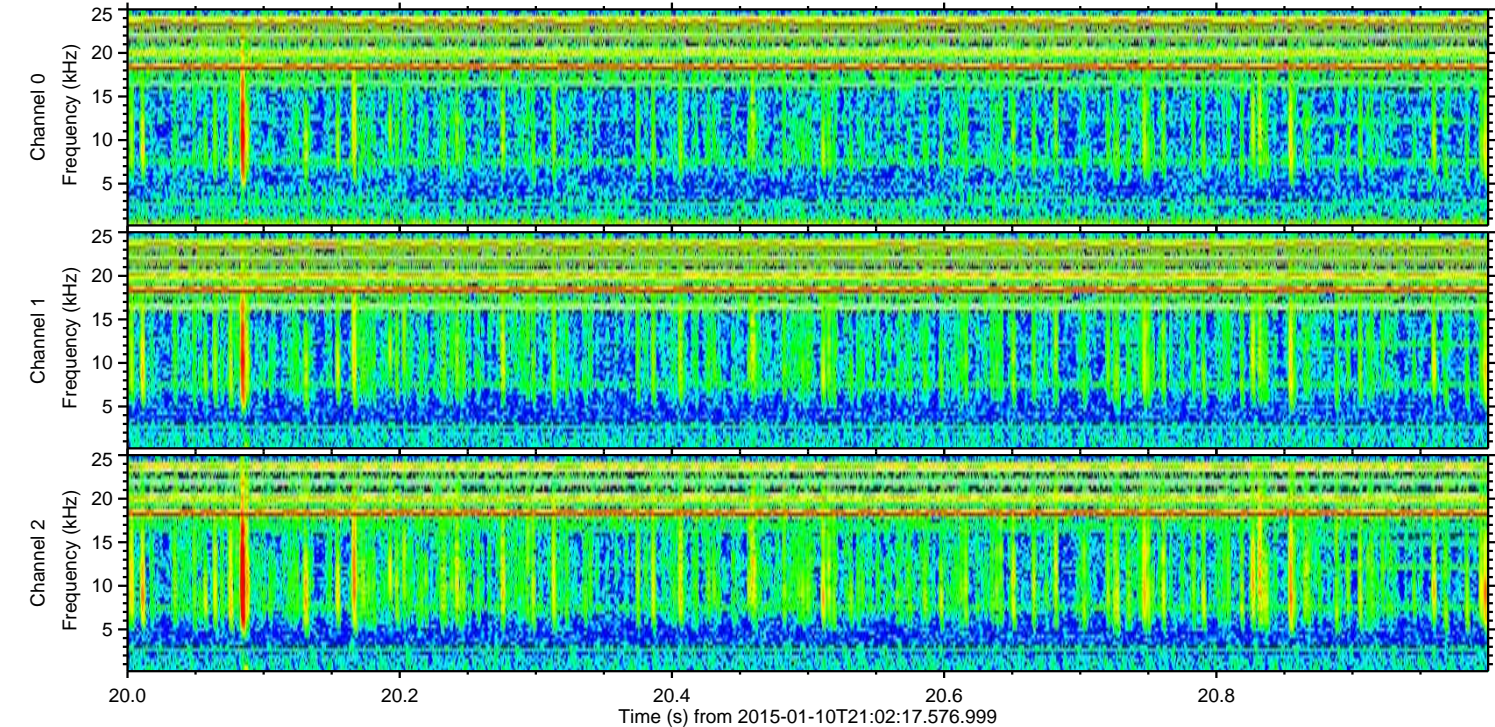
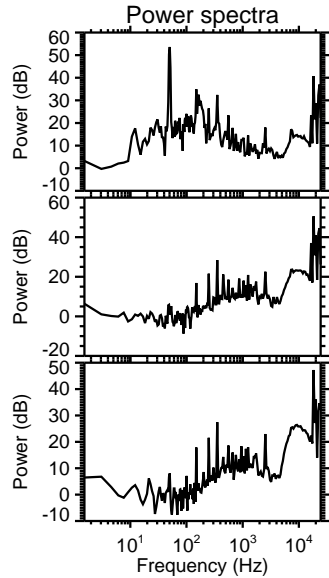
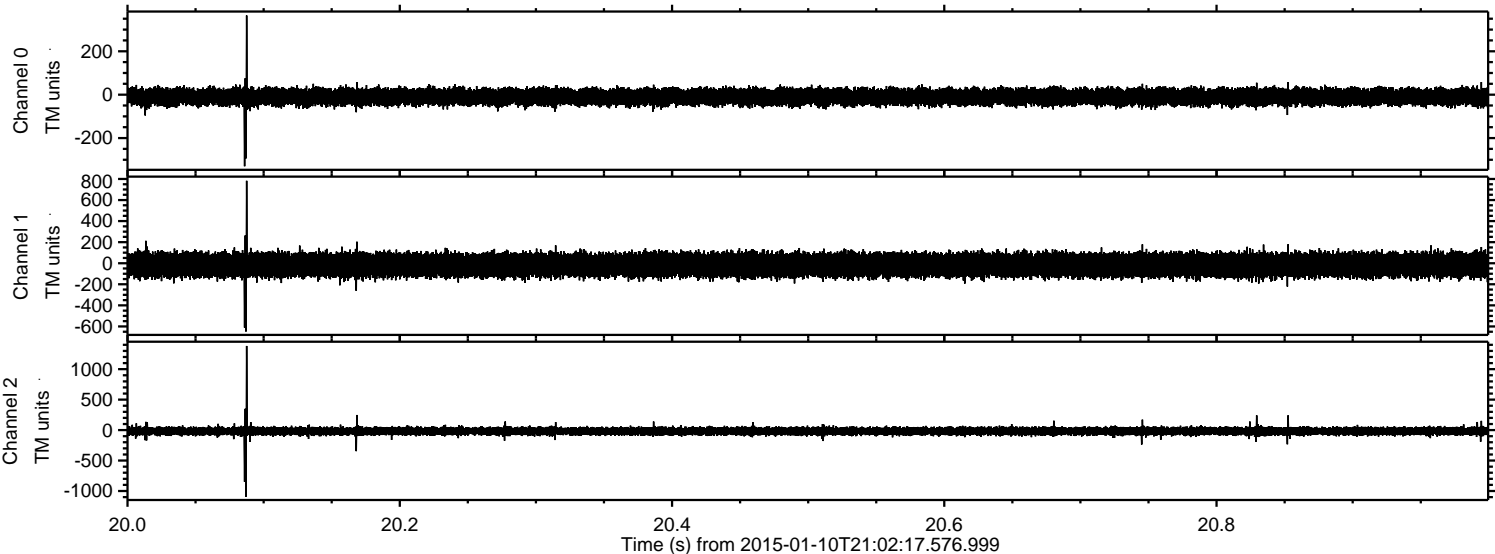

ELMAVAN 3D WAVEFORMS (Measured data sampled at 50 kHz) 49739 packets of 144 samples from 2015-01-10T21:02:17.576.999. Part 61/144

Processed Sat Jan 10 22:10:26 2015 by ELM ver.2012-10-06 from 001__elm20150110_210216__dat00.bin

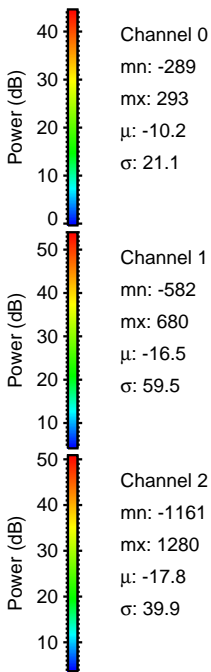
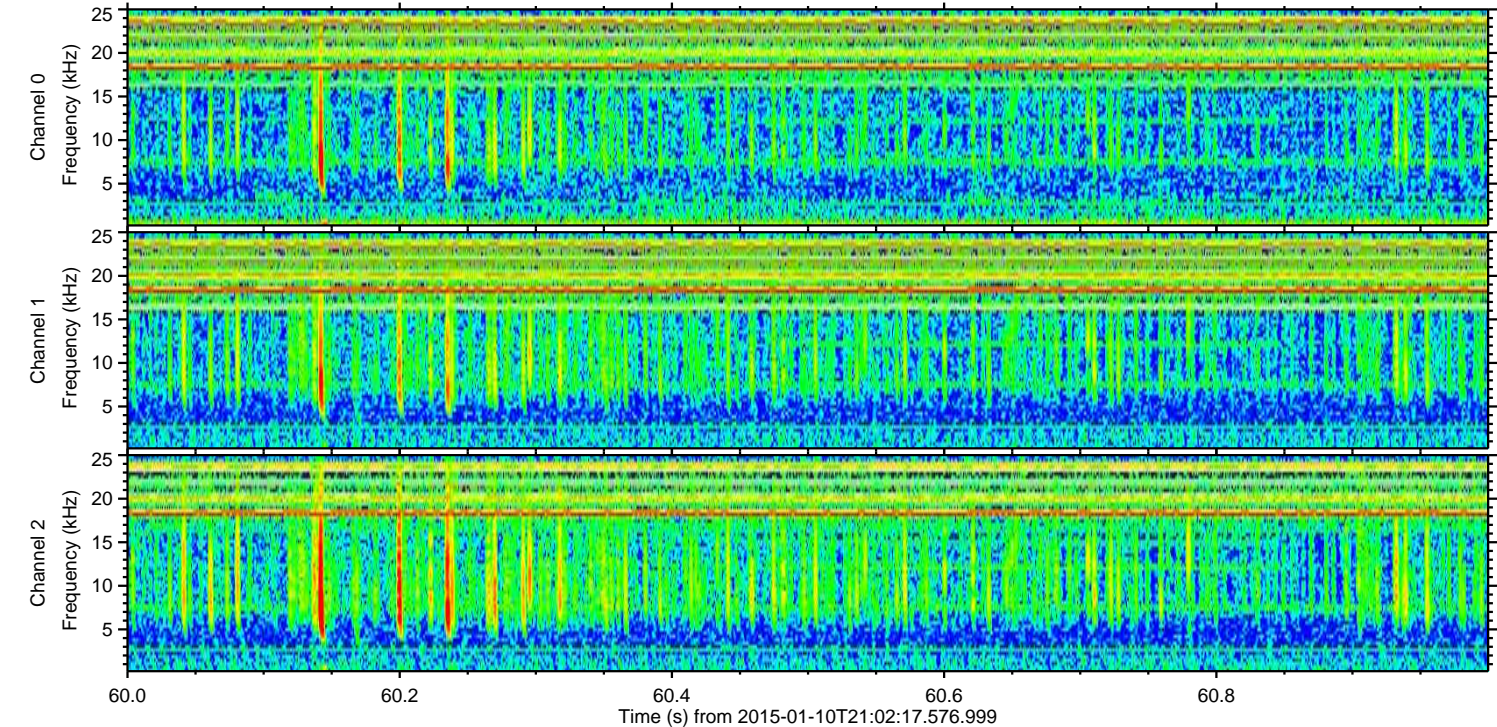
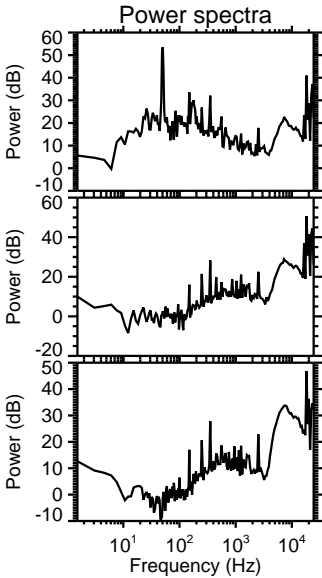
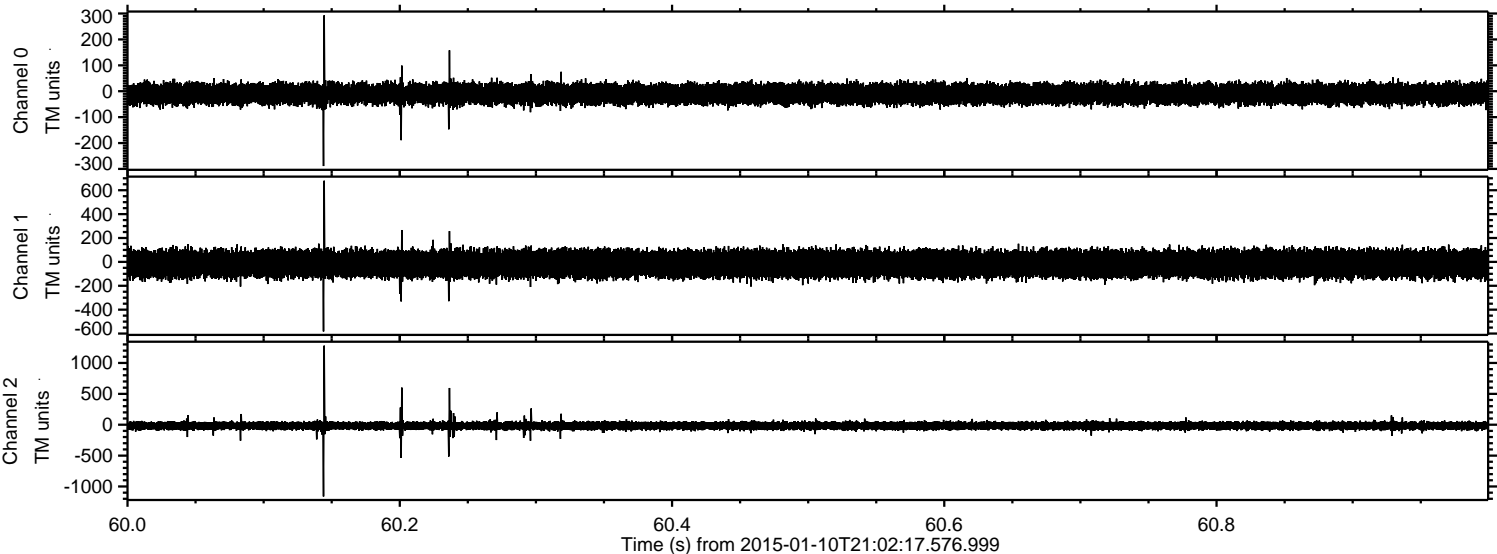

Processed Sat Jan 10 22:10:27 2015 by ELM ver.2012-10-06 from 001__elm20150110_210216__dat00.bin

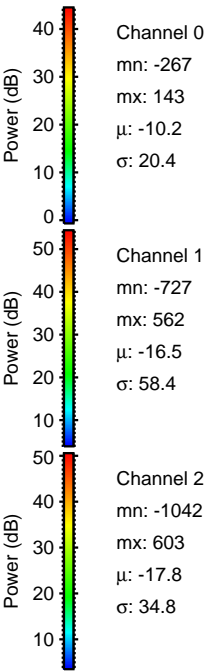
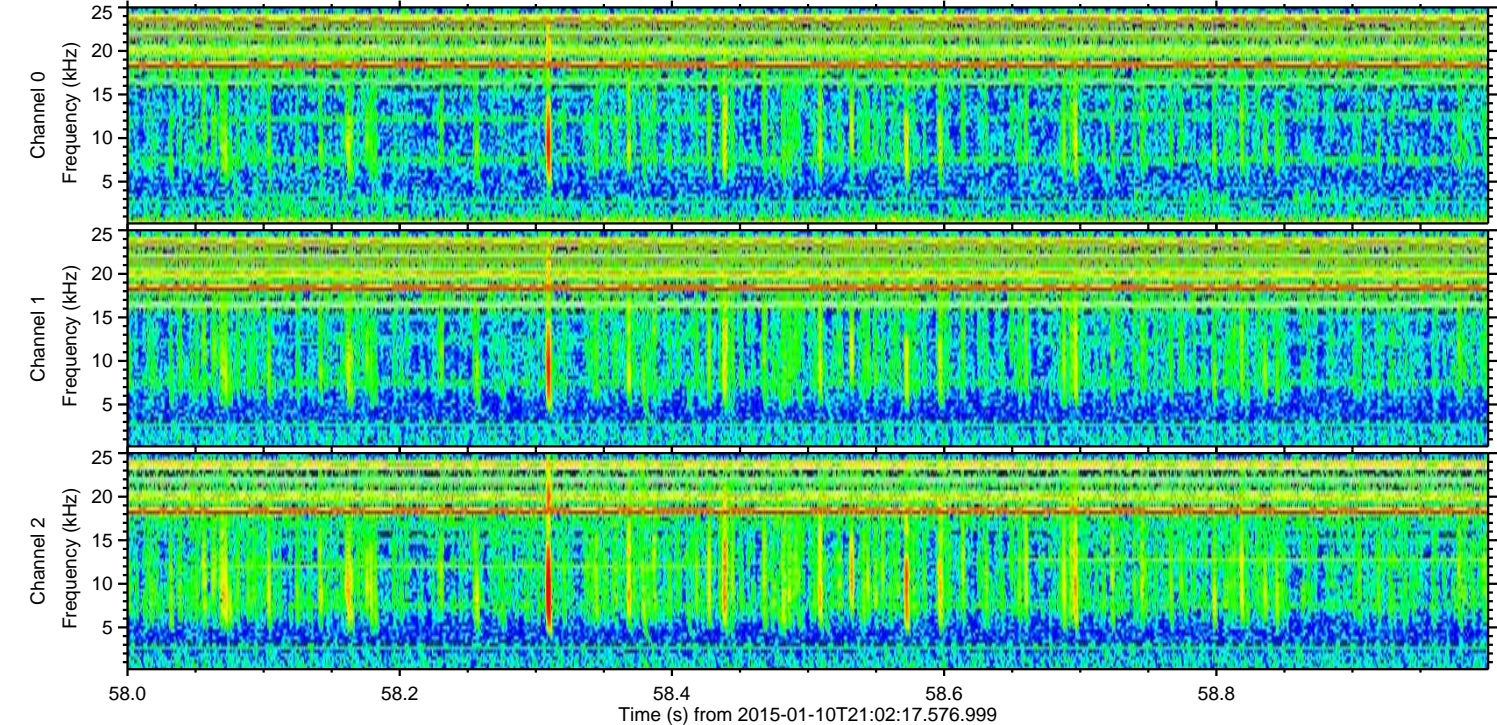
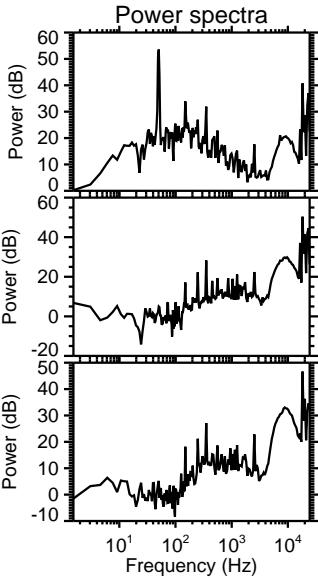
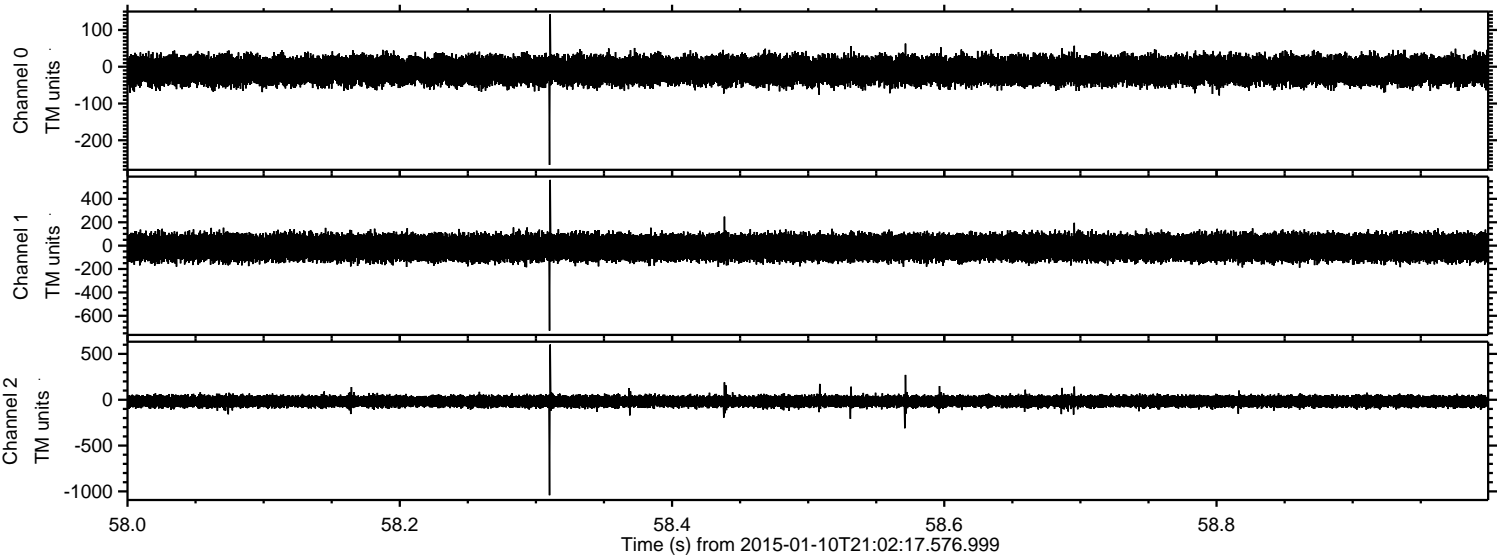

Processed Sat Jan 10 22:10:28 2015 by ELM ver.2012-10-06 from 001__elm20150110_210216__dat00.bin

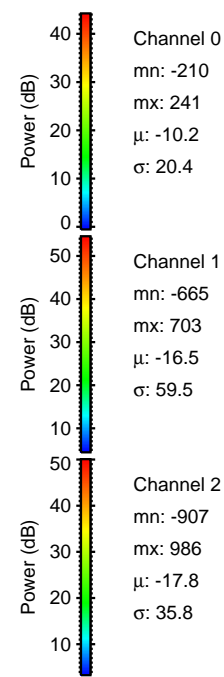
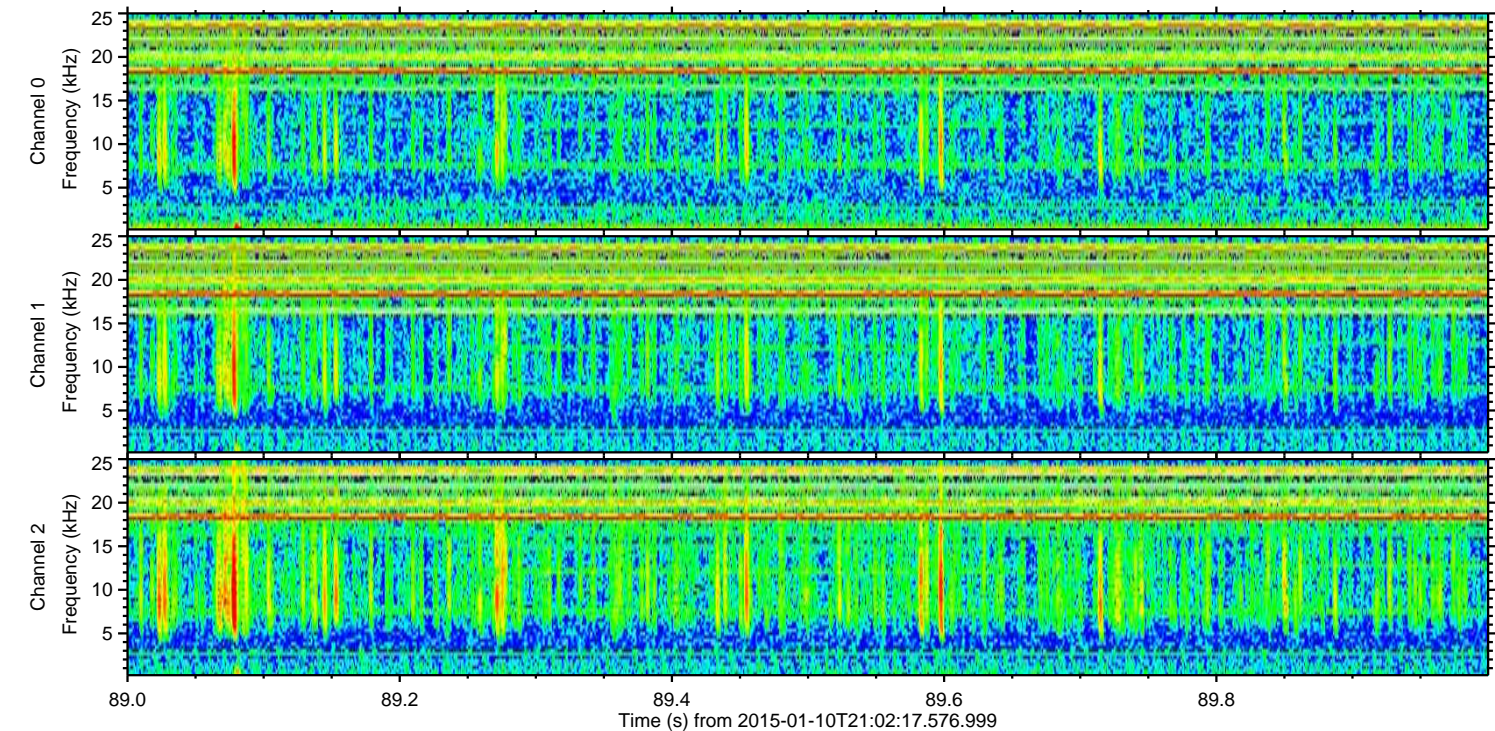
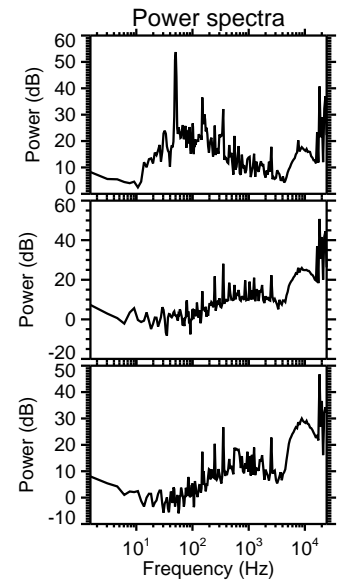
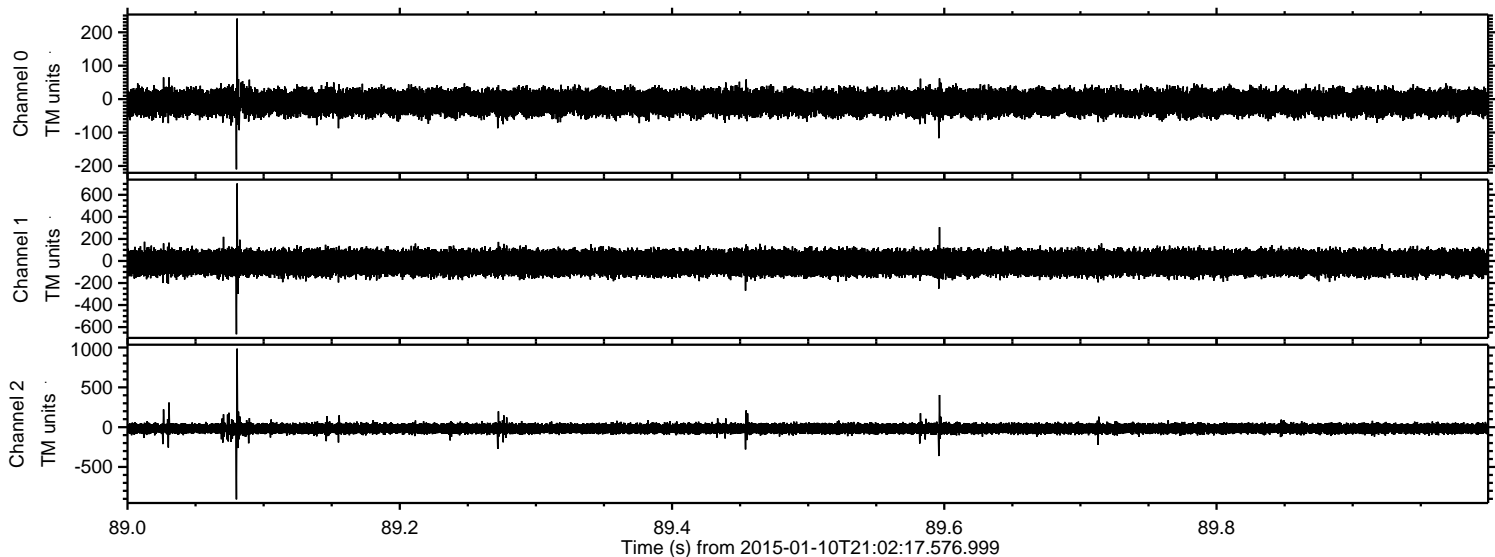

Processed Sat Jan 10 22:10:29 2015 by ELM ver.2012-10-06 from 001__elm20150110_210216__dat00.bin

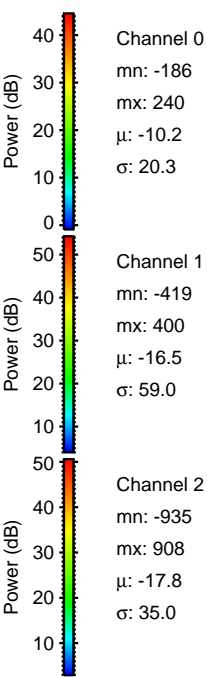
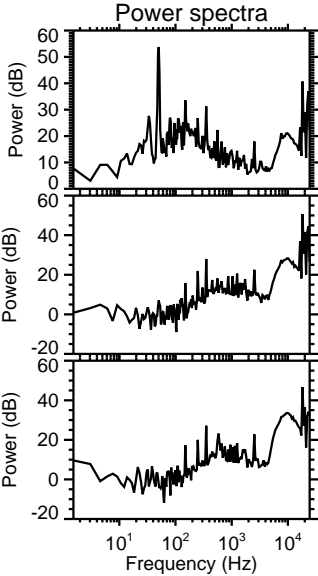
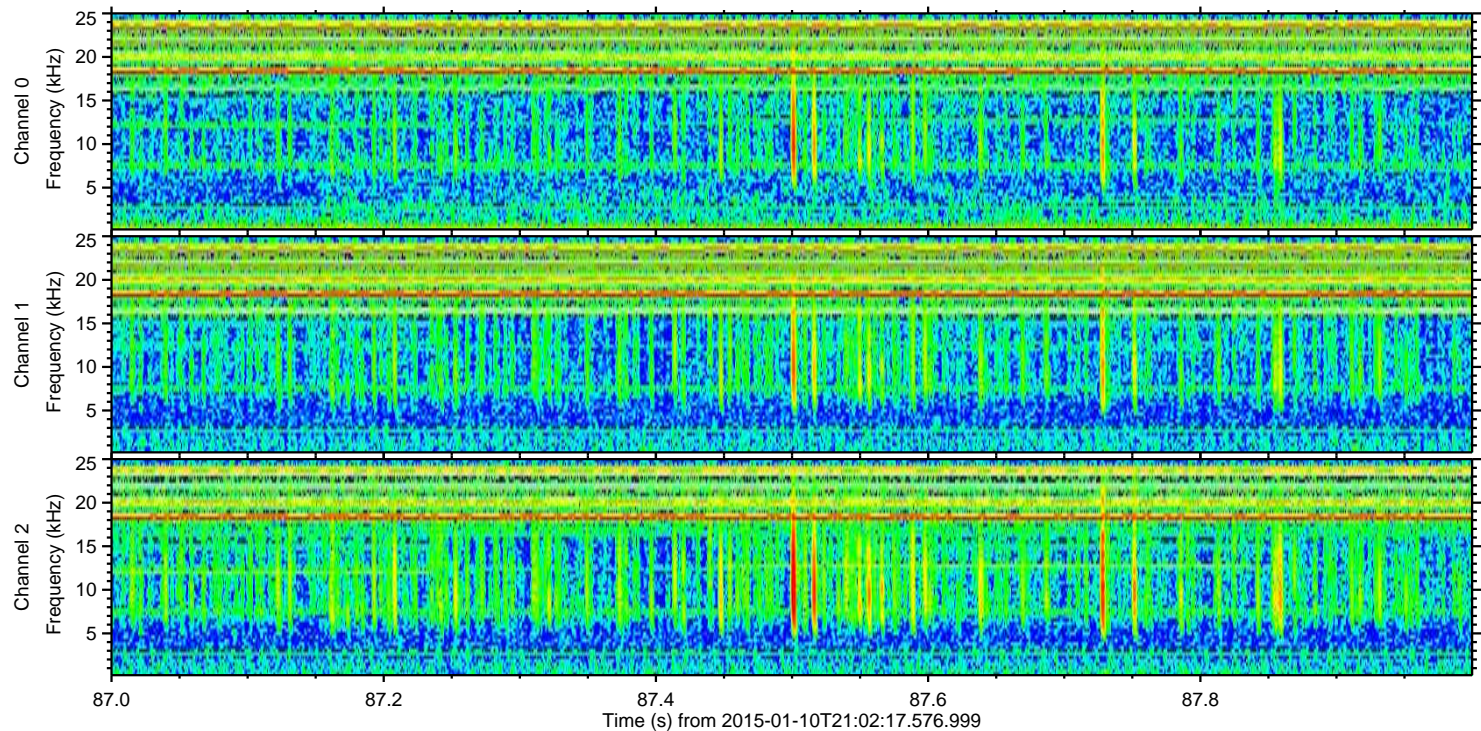
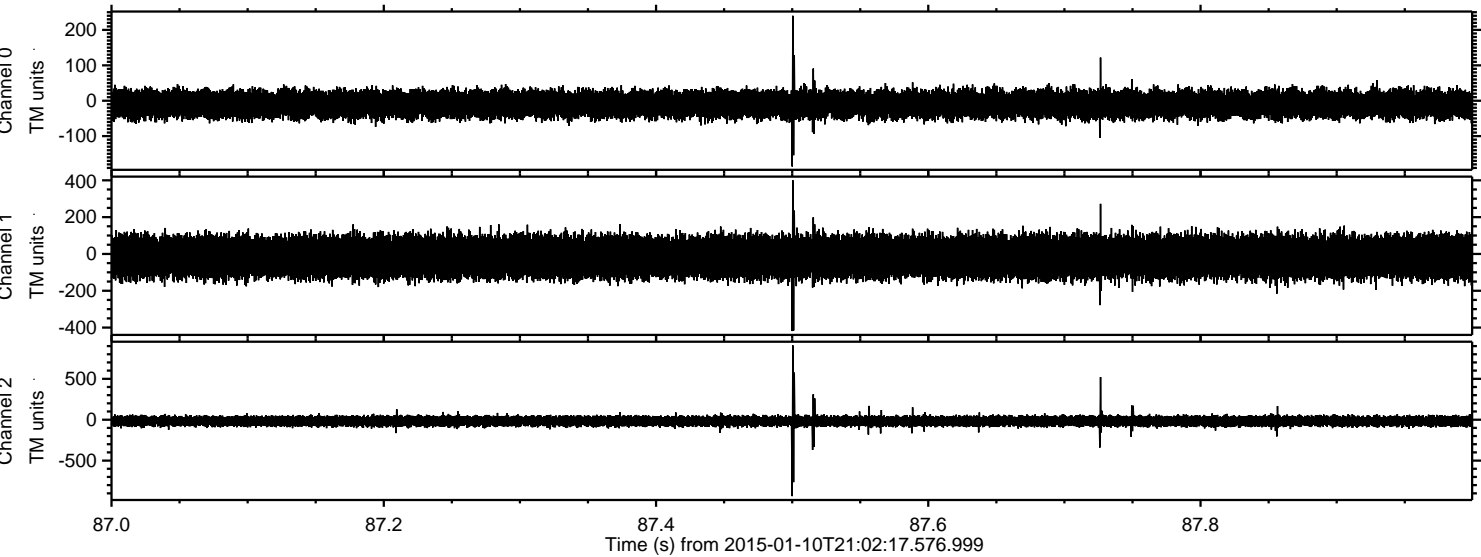

Processed Sat Jan 10 22:10:30 2015 by ELM ver.2012-10-06 from 001__elm20150110_210216__dat00.bin

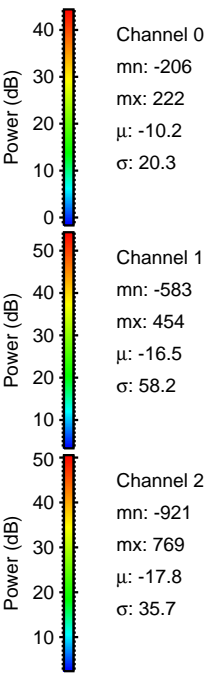
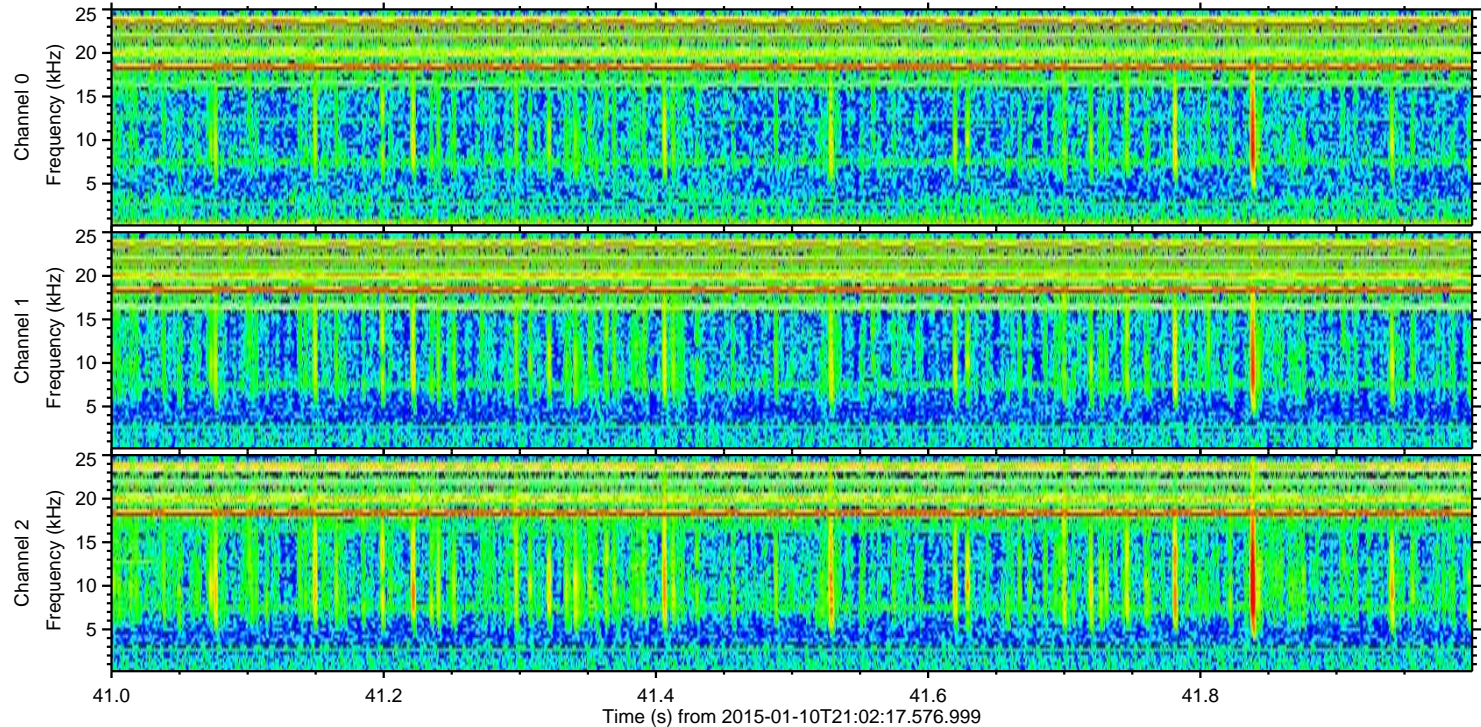
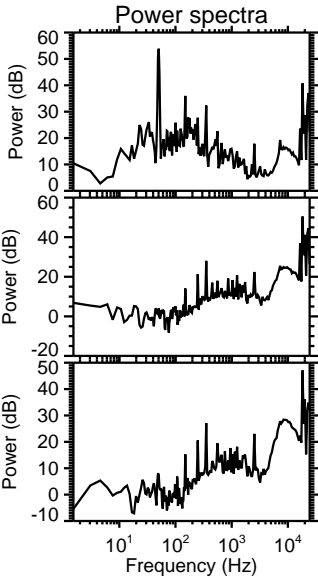
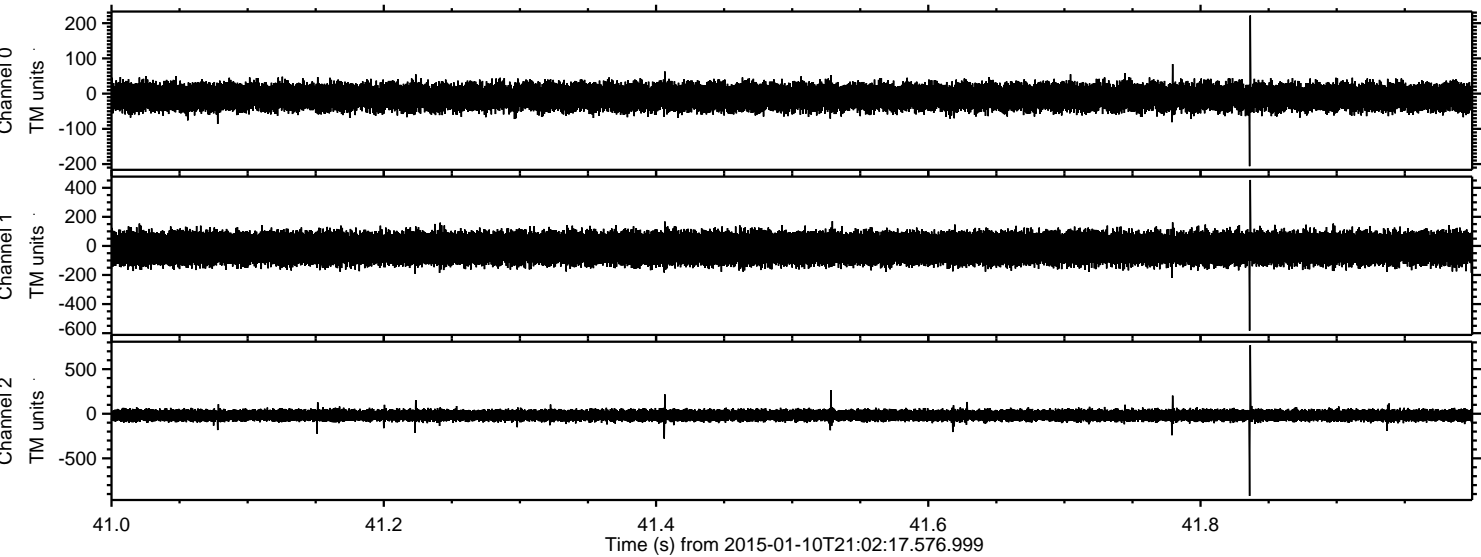

ELMAVAN 3D WAVEFORMS (Measured data sampled at 50 kHz) 49739 packets of 144 samples from 2015-01-10T21:02:17.576.999. Part 140/144

Processed Sat Jan 10 22:10:30 2015 by ELM ver.2012-10-06 from 001__elm20150110_210216__dat00.bin

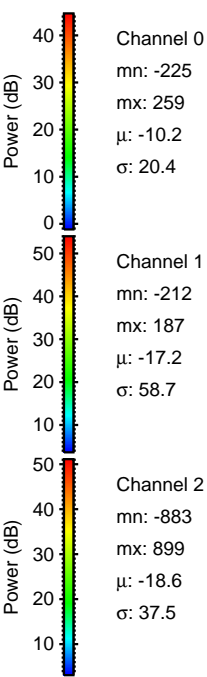
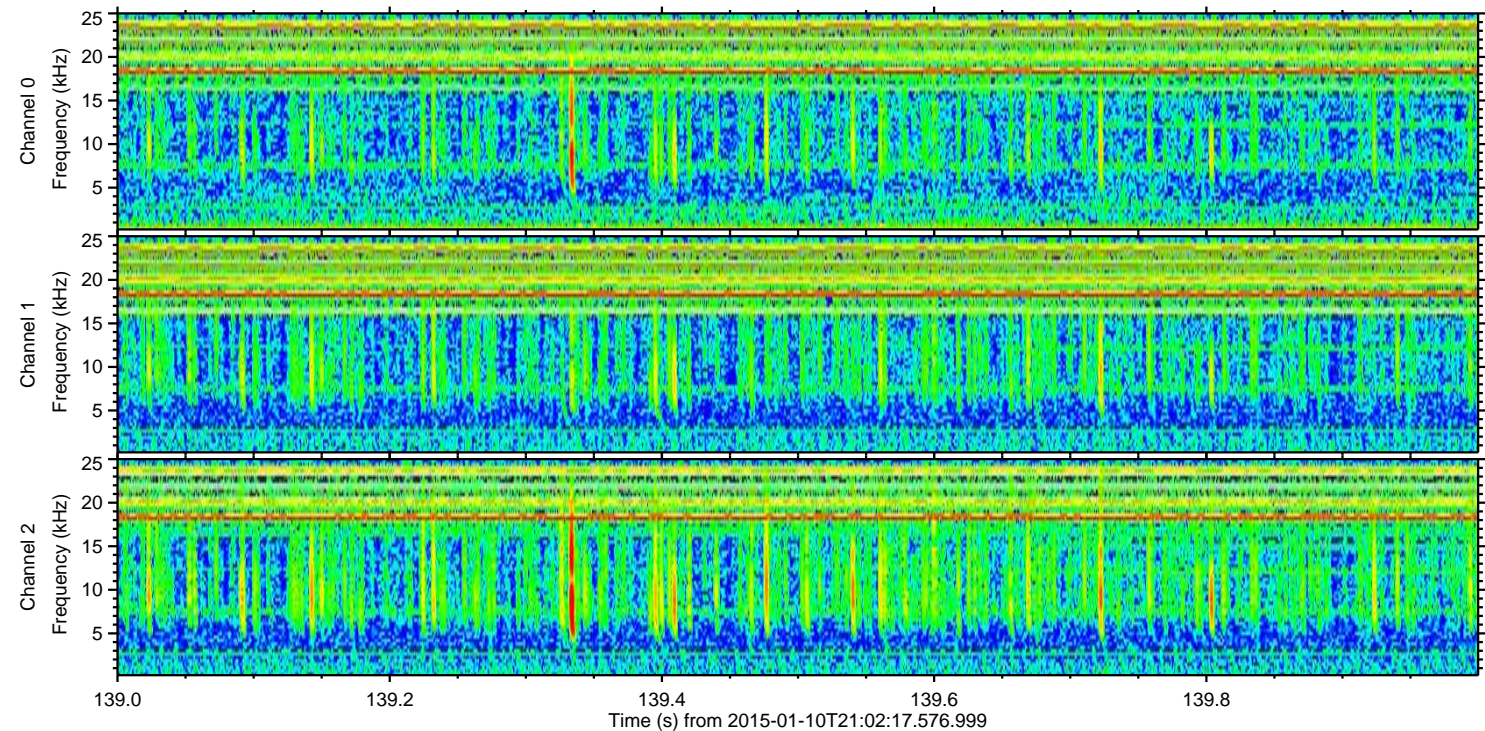
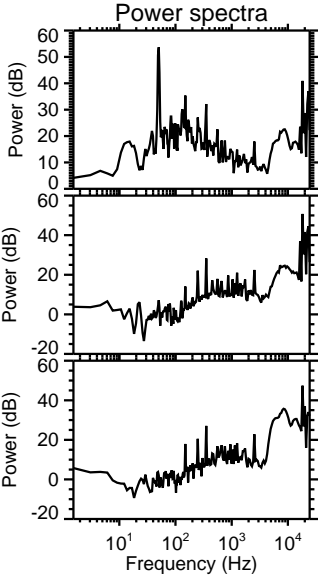
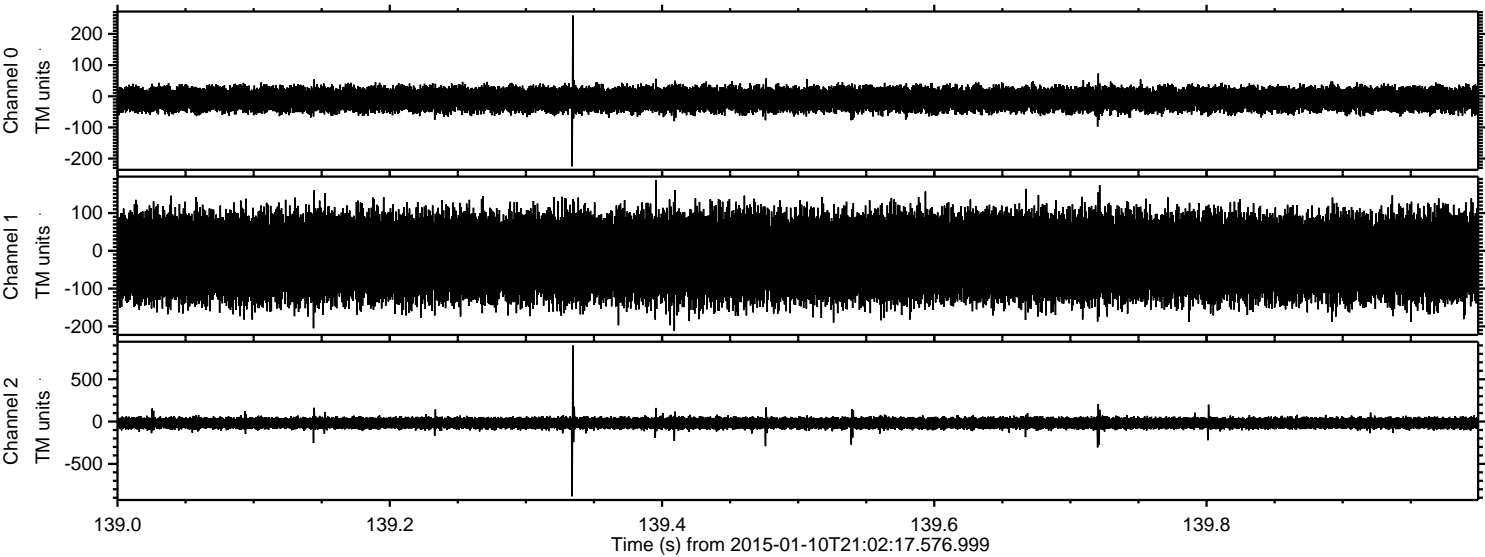

Channel 0
mn: -225
mx: 259
 μ : -10.2
 σ : 20.4

Channel 1
mn: -212
mx: 187
 μ : -17.2
 σ : 58.7

Channel 2
mn: -883
mx: 899
 μ : -18.6
 σ : 37.5

Processed Sat Jan 10 22:10:31 2015 by ELM ver.2012-10-06 from 001__elm20150110_210216__dat00.bin

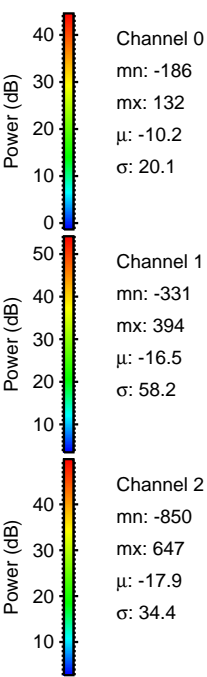
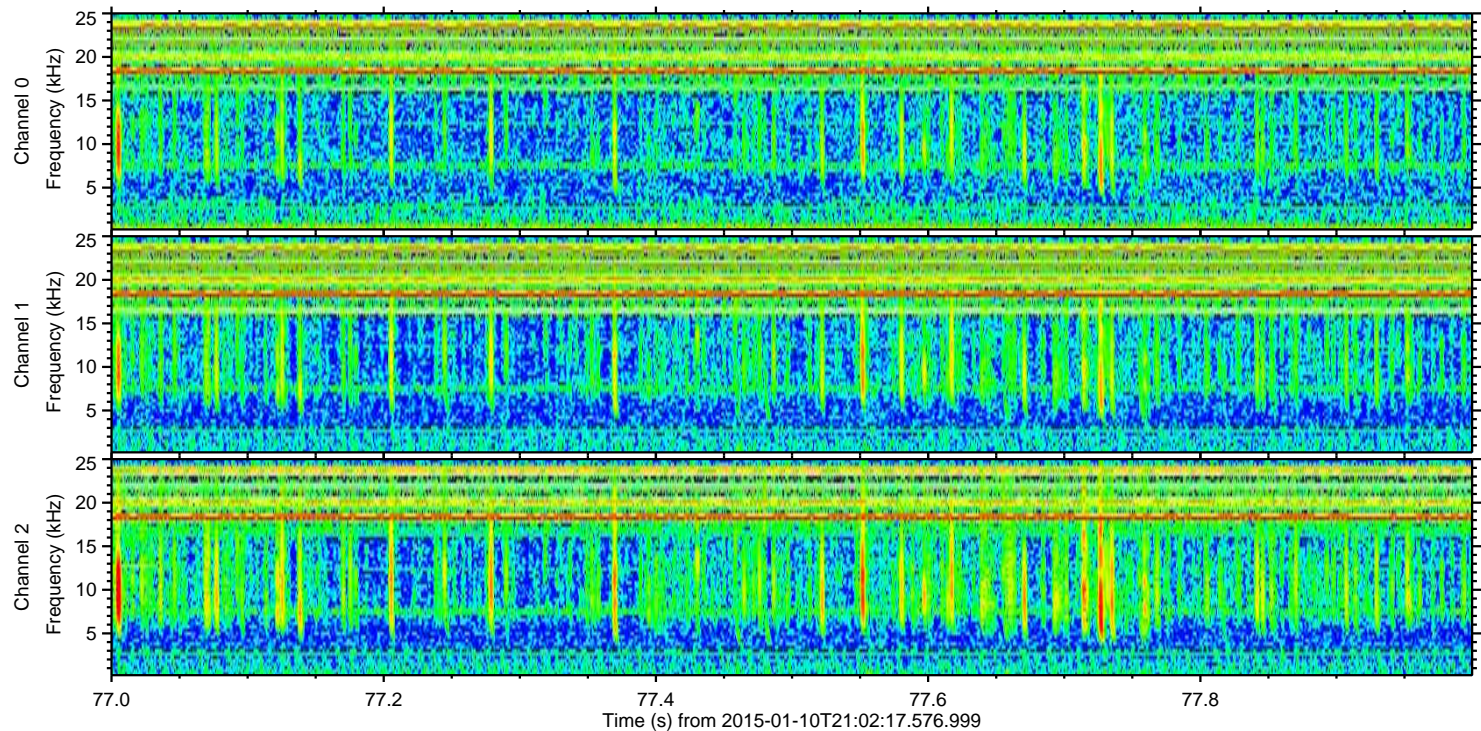
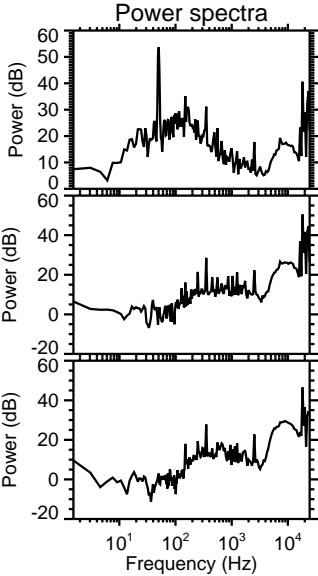
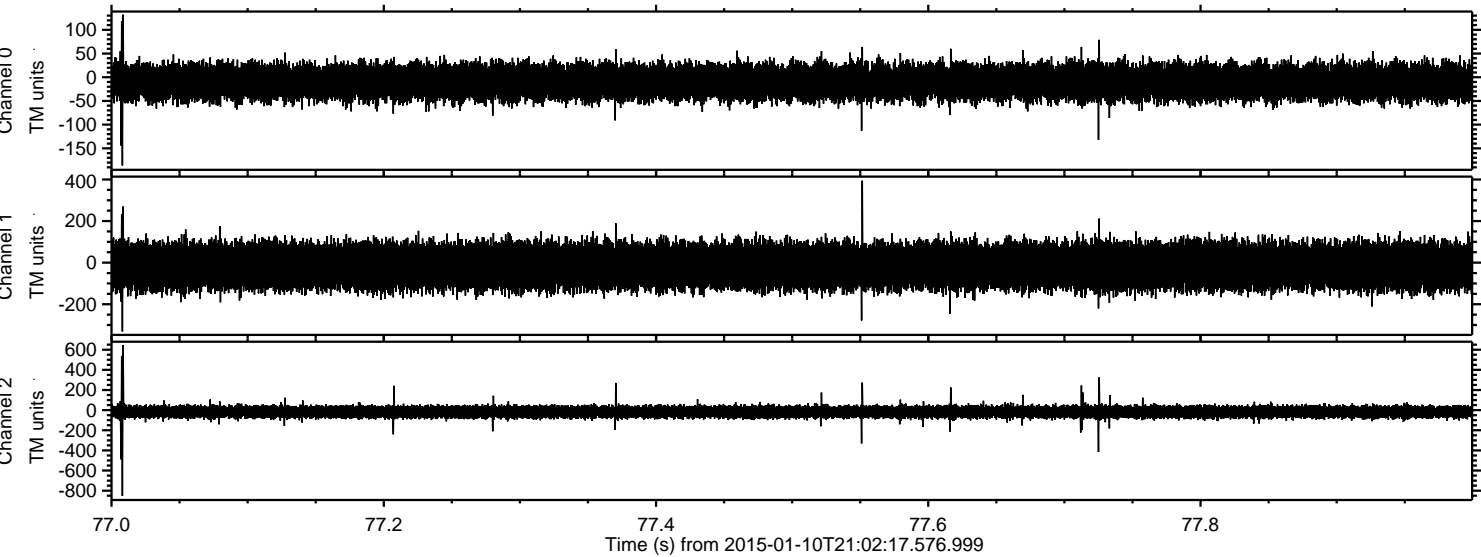

Processed Sat Jan 10 22:10:32 2015 by ELM ver.2012-10-06 from 001__elm20150110_210216__dat00.bin

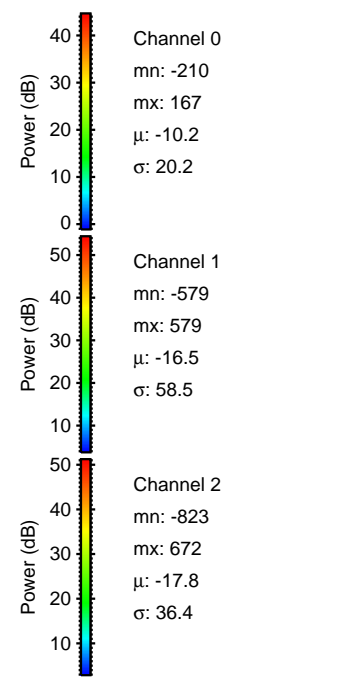
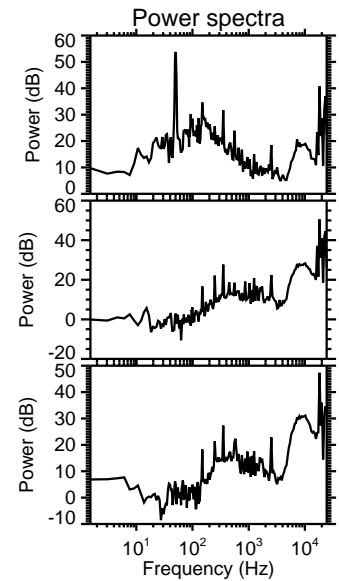
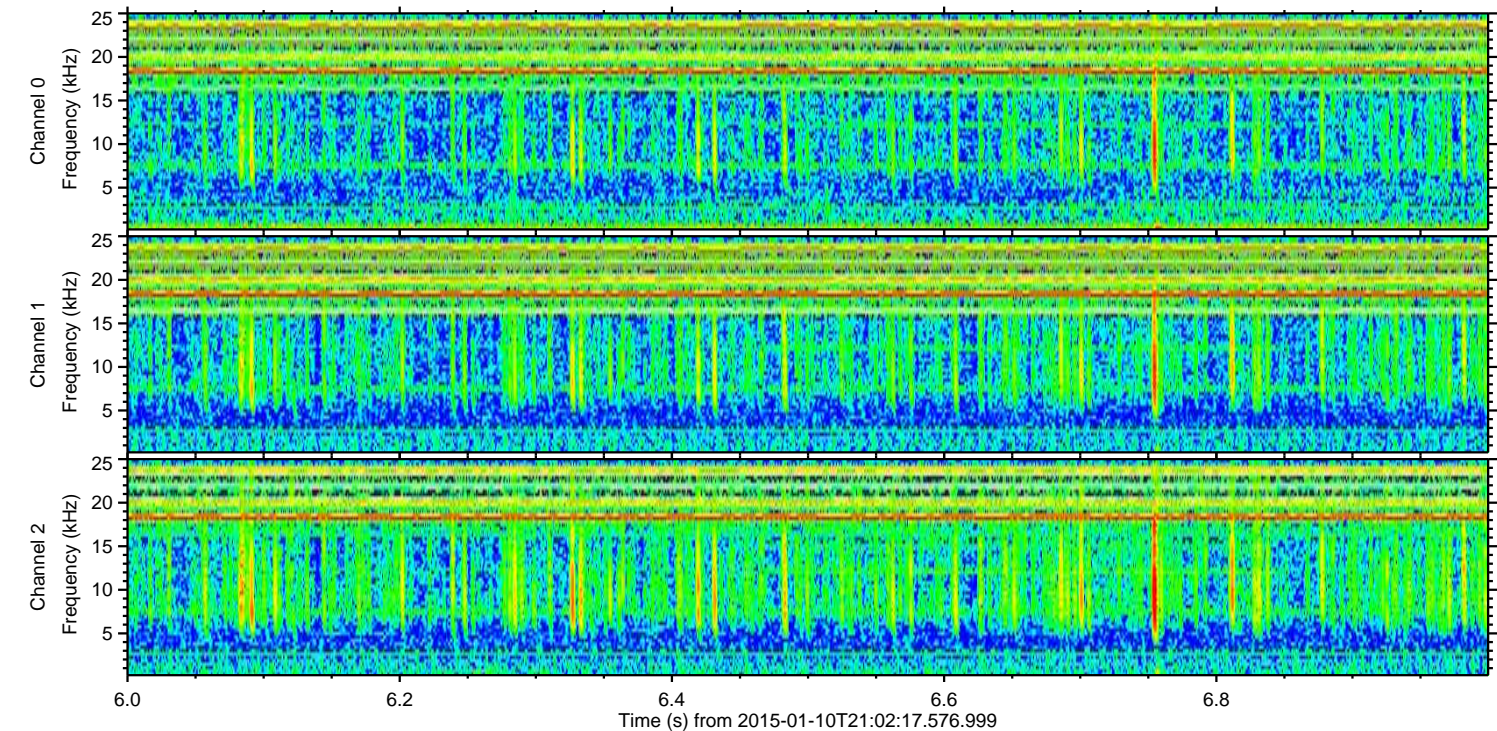
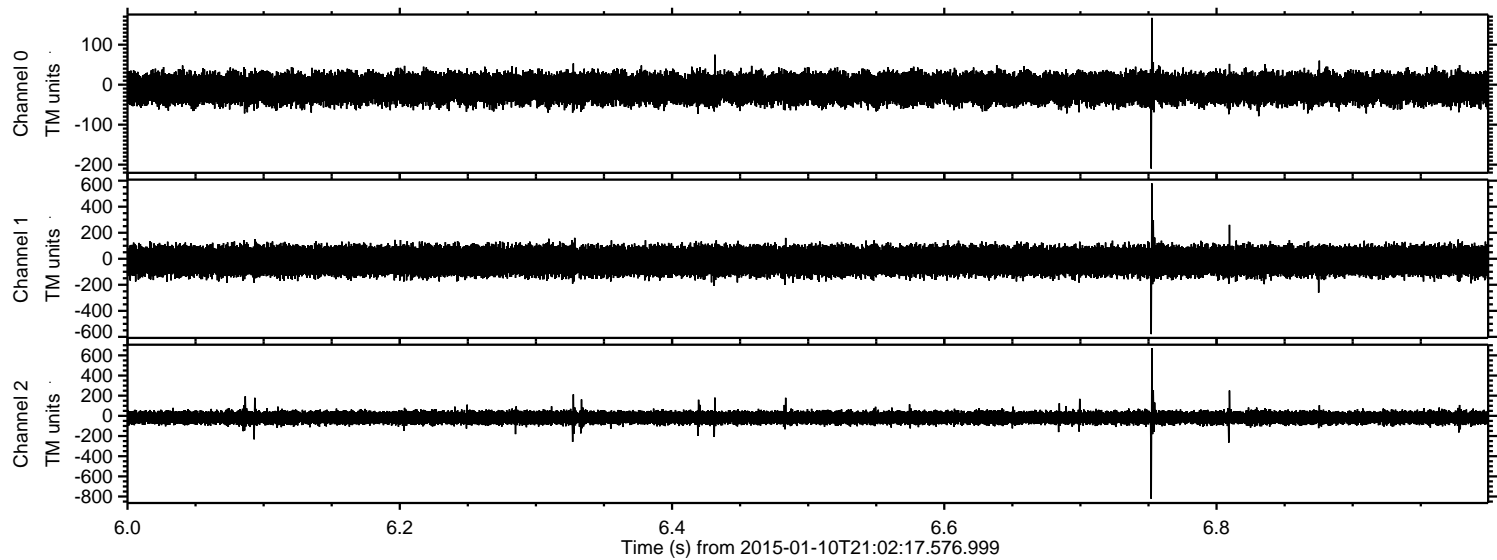

Processed Sat Jan 10 22:10:33 2015 by ELM ver.2012-10-06 from 001__elm20150110_210216__dat00.bin

