

ELMAVAN 3D WAVEFORMS (Measured data sampled at 50 kHz) 49786 packets of 144 samples from 2015-01-10T20:47:17.071.000.

Processed Sat Jan 10 21:54:12 2015 by ELM ver.2012-10-06 from 001__elm20150110_204716__dat00.bin

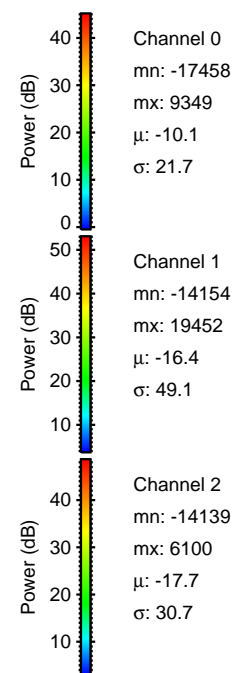

Processed Sat Jan 10 21:54:23 2015 by ELM ver.2012-10-06 from 001__elm20150110_204716__dat00.bin

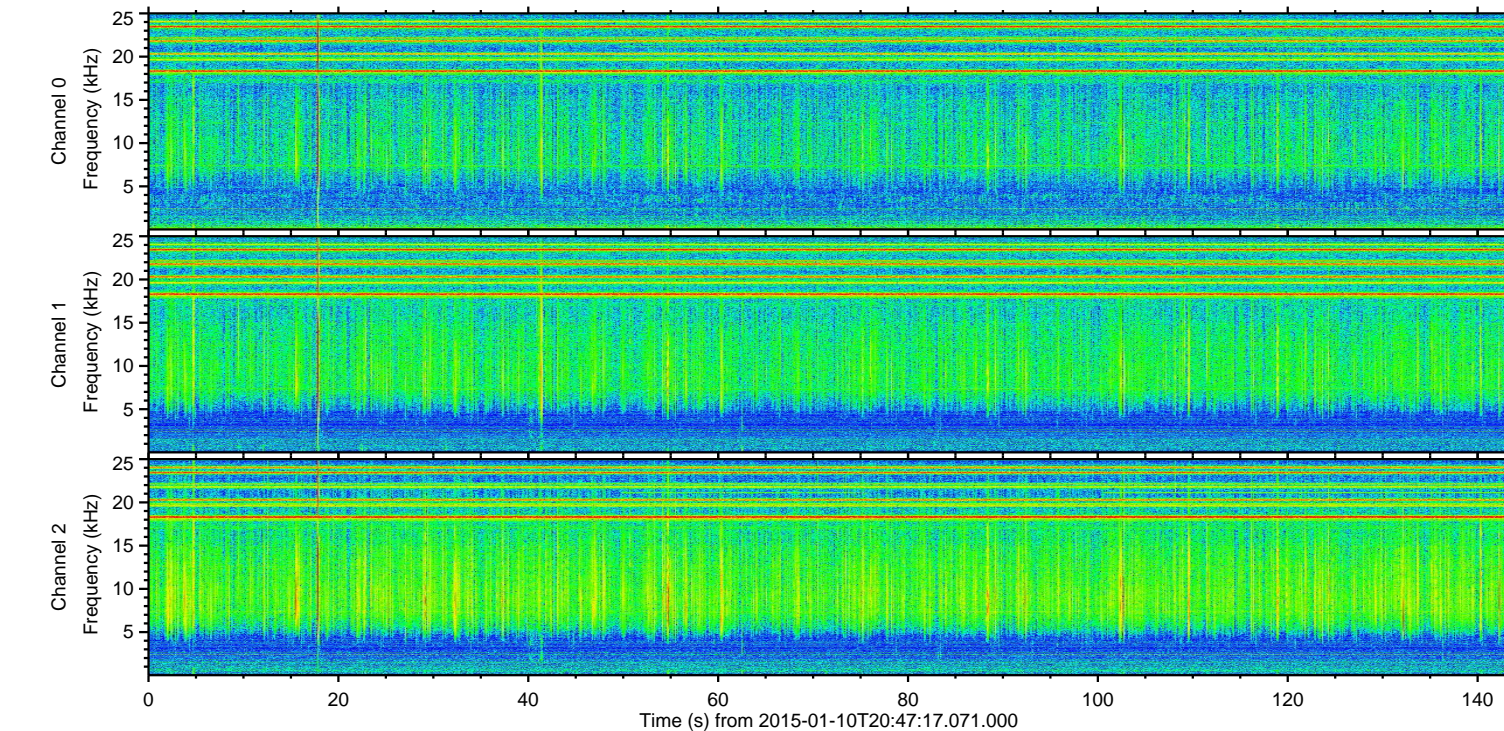
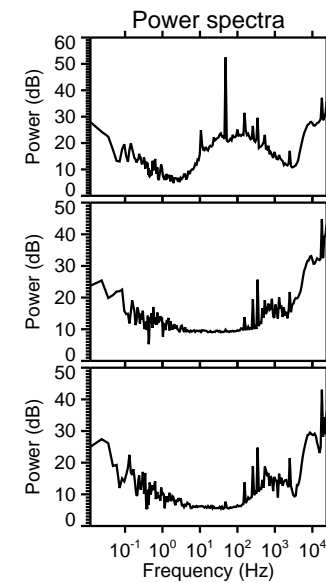
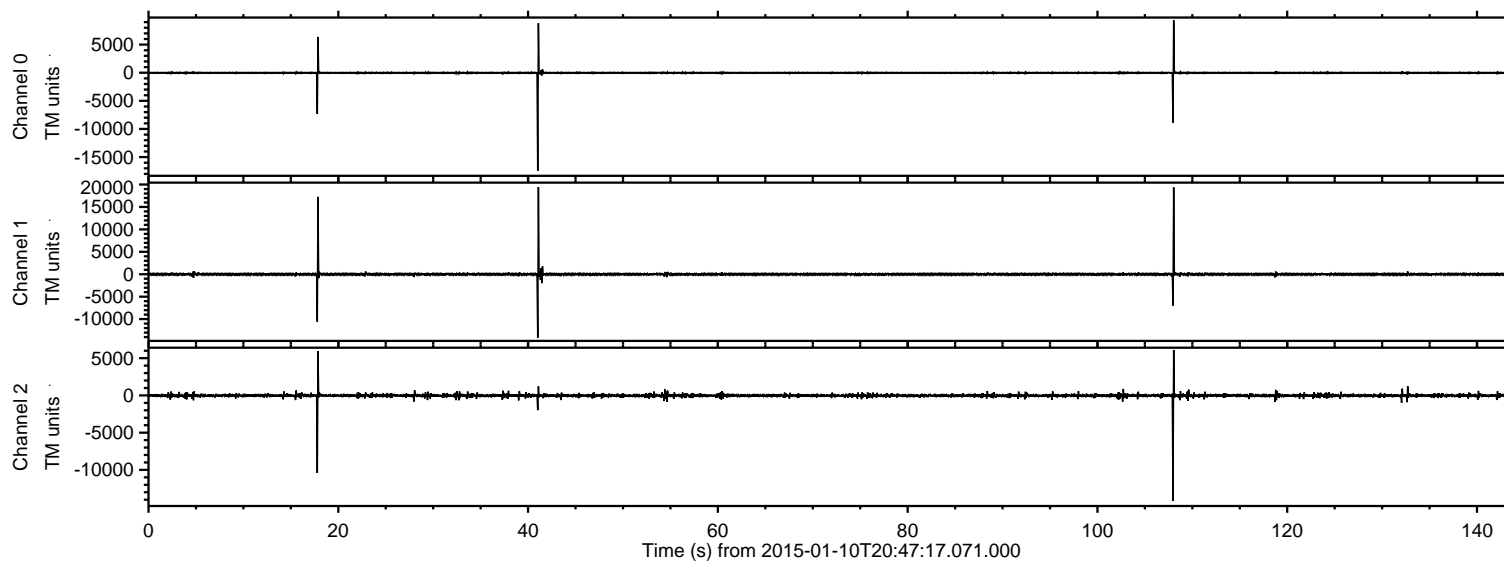
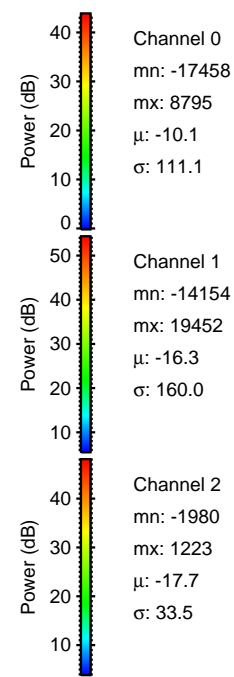
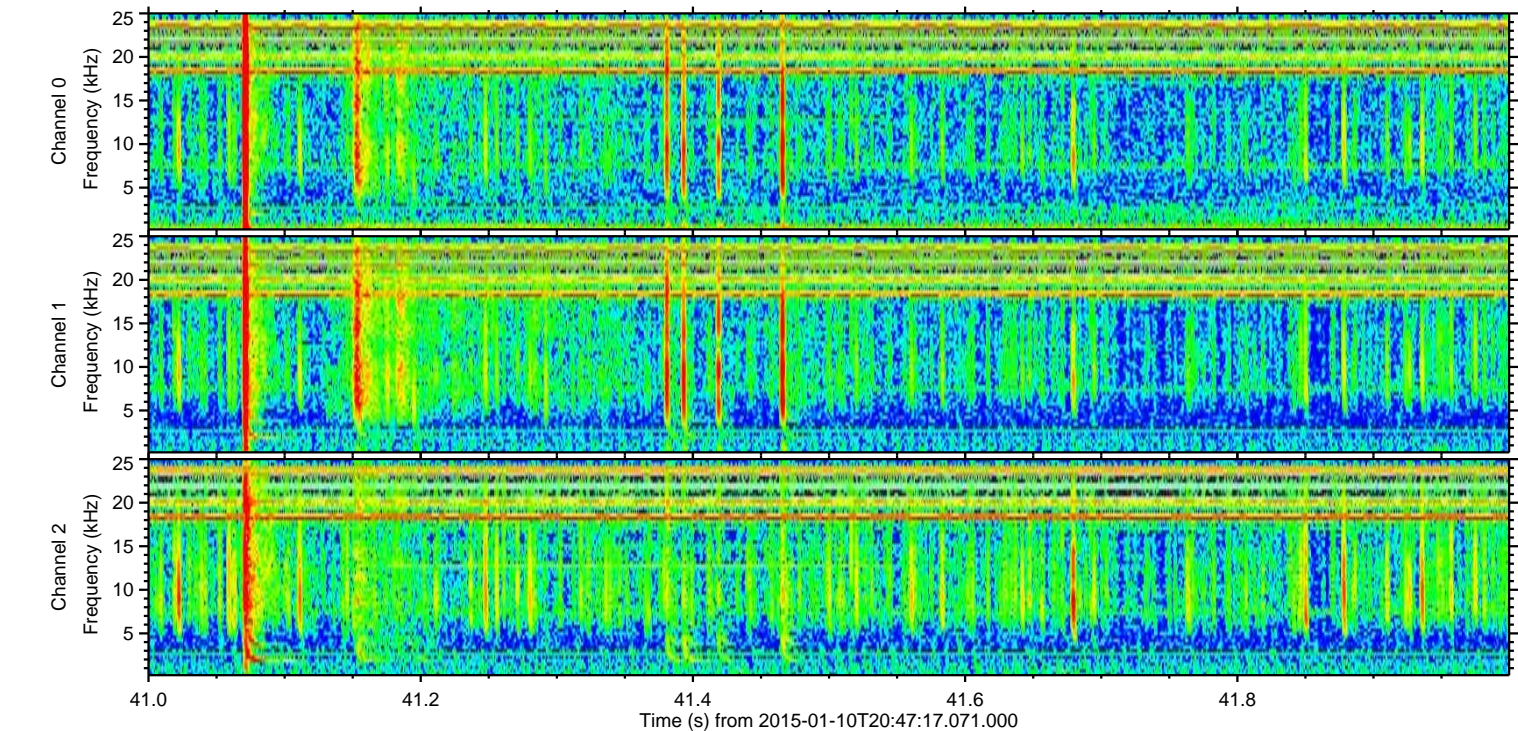
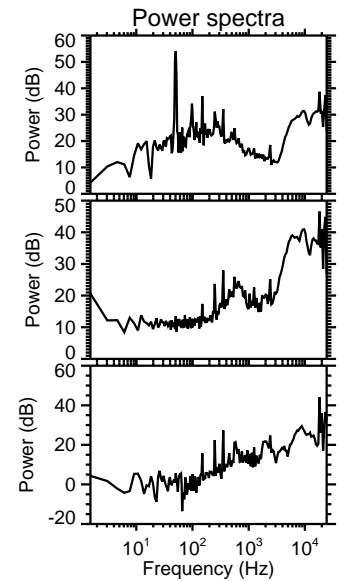
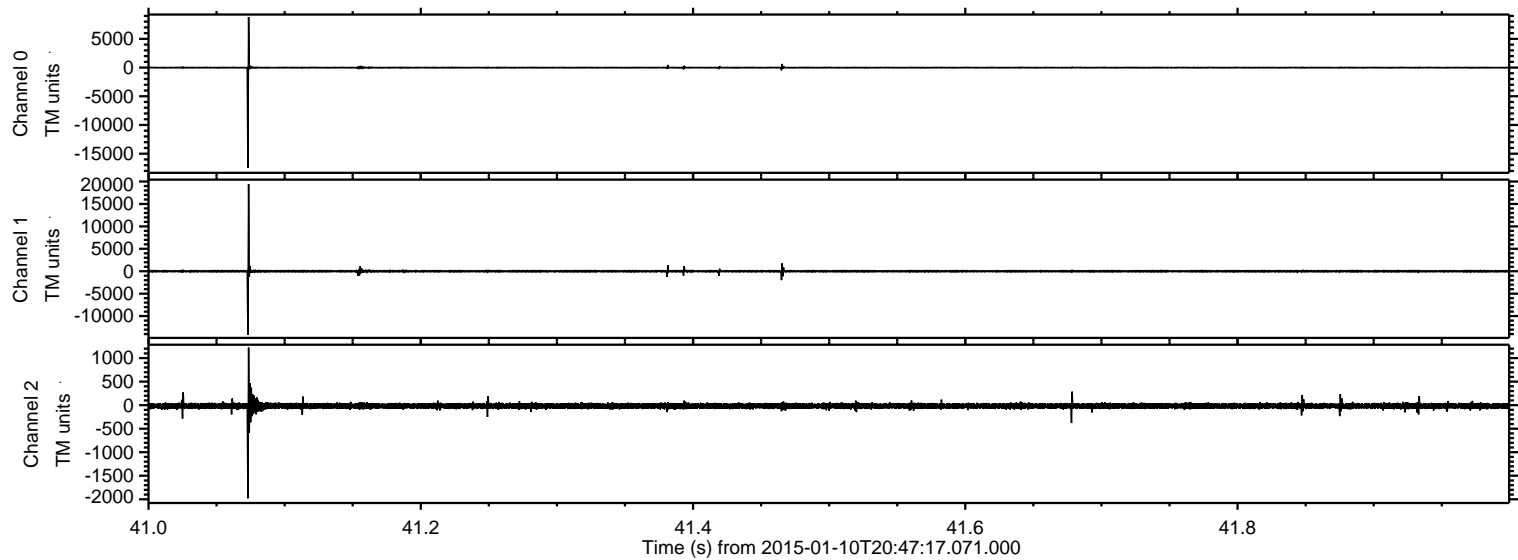

Processed Sat Jan 10 21:54:24 2015 by ELM ver.2012-10-06 from 001__elm20150110_204716__dat00.bin

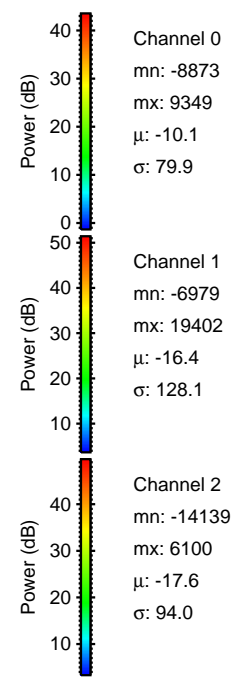
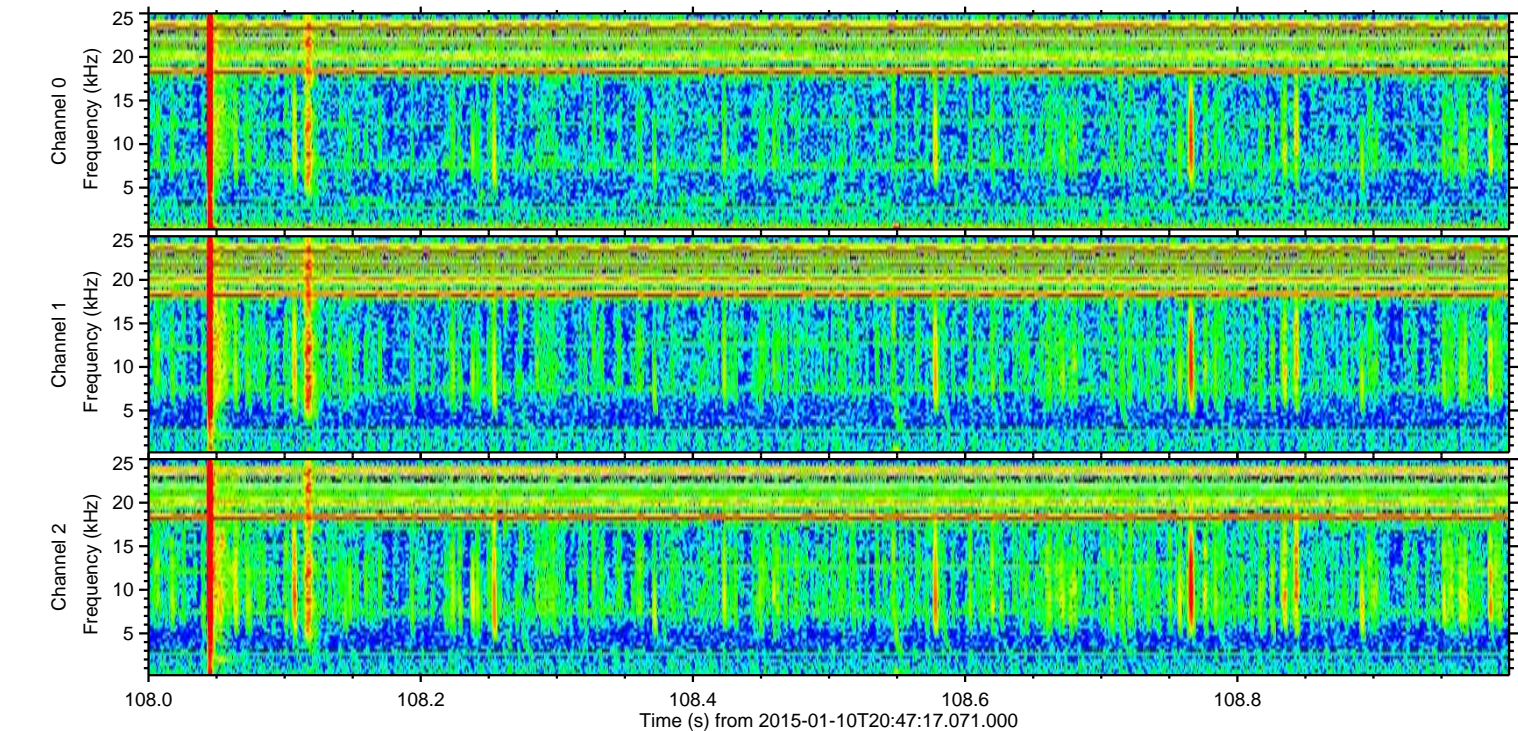
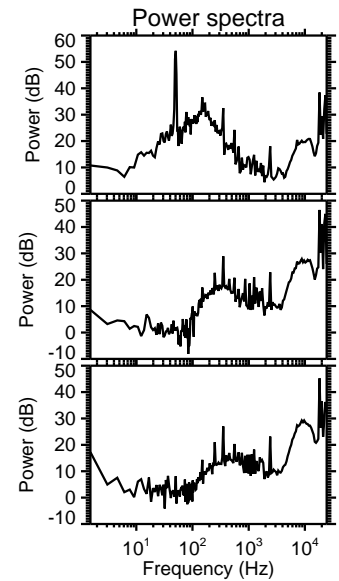
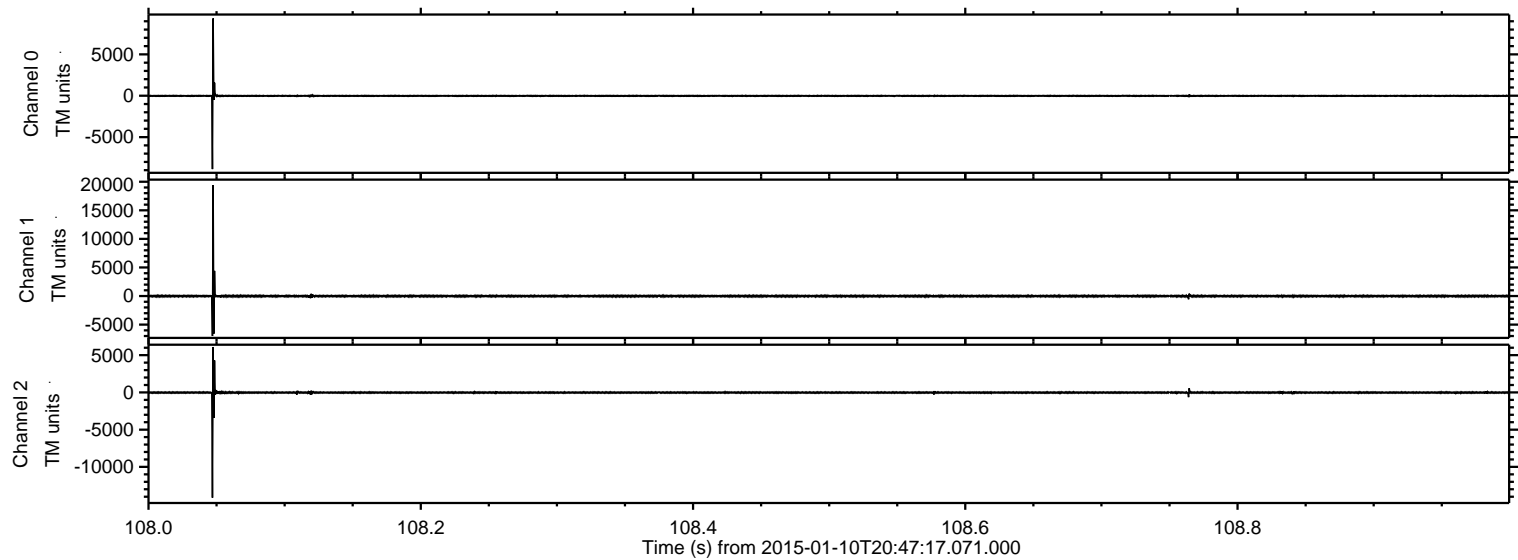

Processed Sat Jan 10 21:54:25 2015 by ELM ver.2012-10-06 from 001__elm20150110_204716__dat00.bin

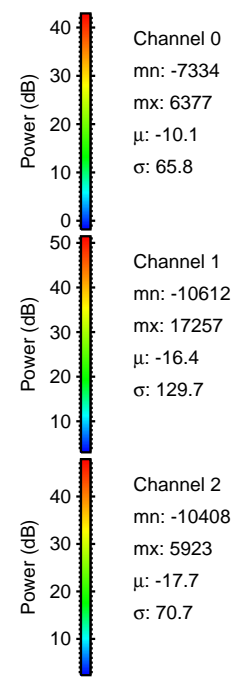
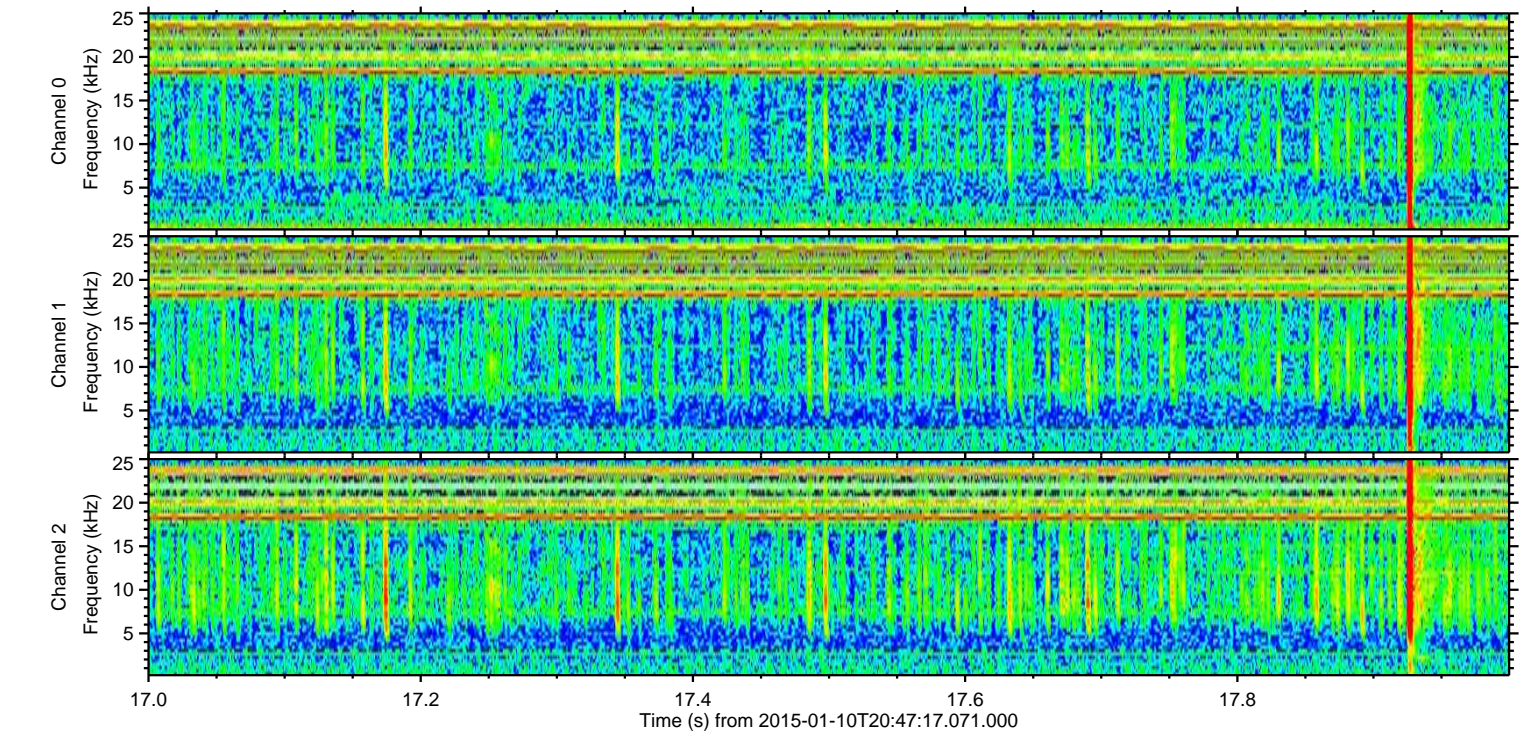
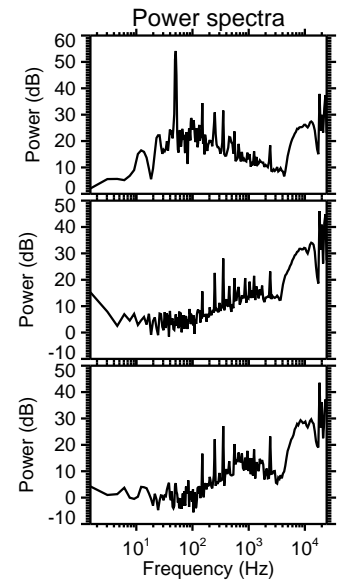
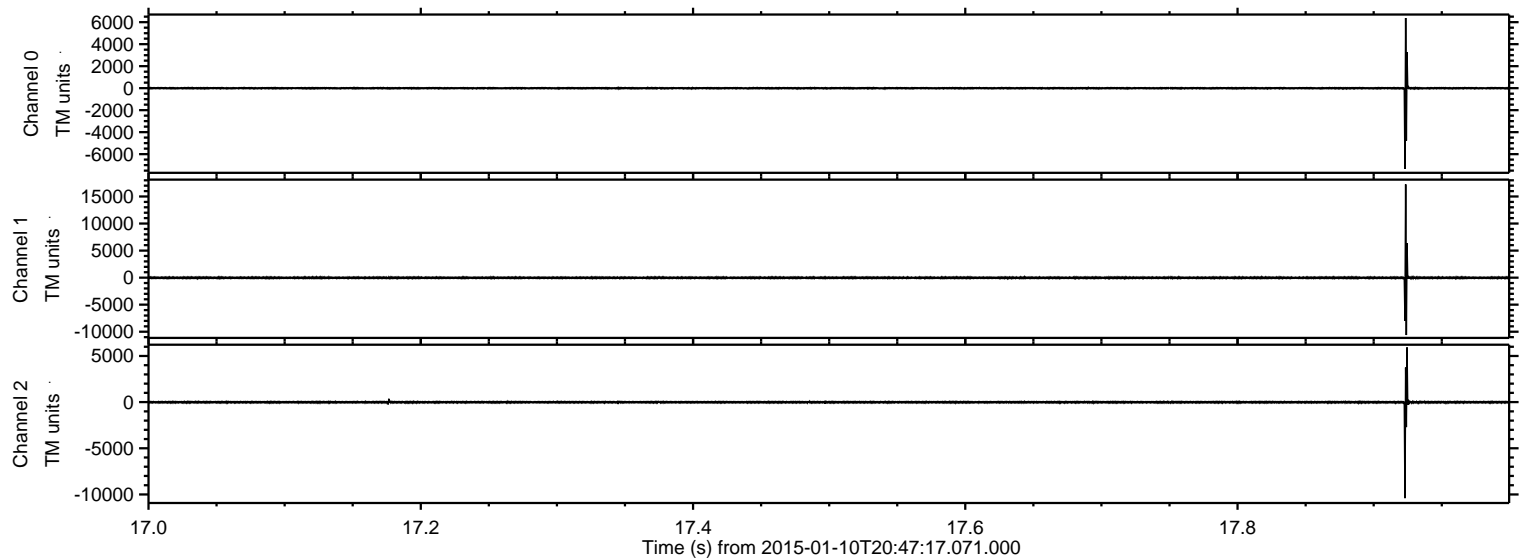

ELMAVAN 3D WAVEFORMS (Measured data sampled at 50 kHz) 49786 packets of 144 samples from 2015-01-10T20:47:17.071.000. Part 133/144

Processed Sat Jan 10 21:54:26 2015 by ELM ver.2012-10-06 from 001__elm20150110_204716__dat00.bin

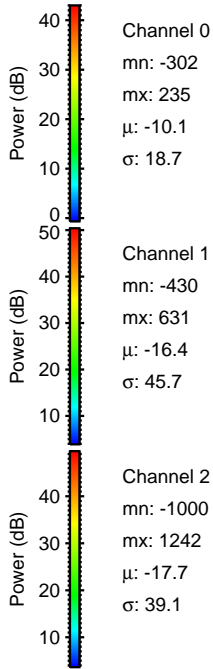
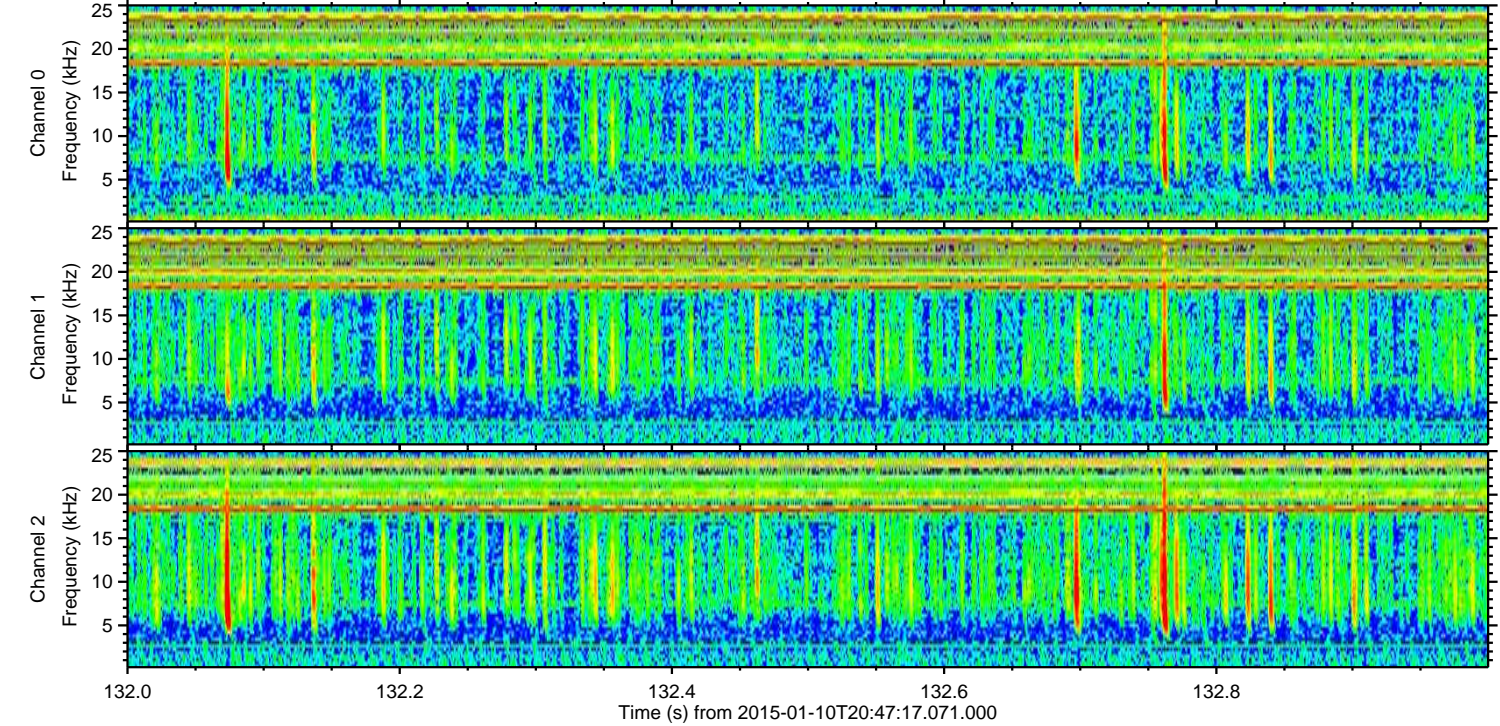
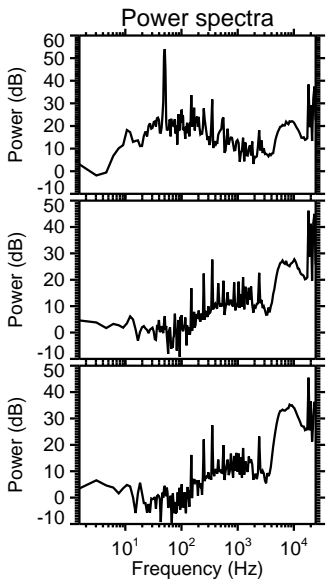
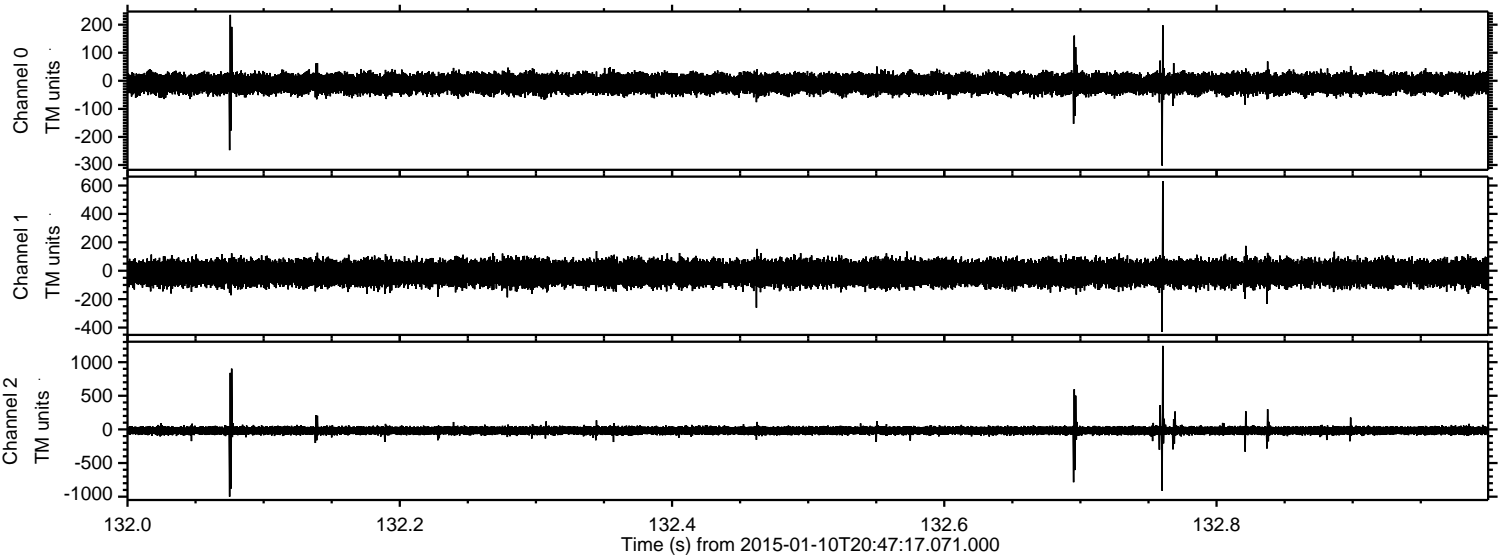

ELMAVAN 3D WAVEFORMS (Measured data sampled at 50 kHz) 49786 packets of 144 samples from 2015-01-10T20:47:17.071.000. Part 119/144

Processed Sat Jan 10 21:54:27 2015 by ELM ver.2012-10-06 from 001__elm20150110_204716__dat00.bin

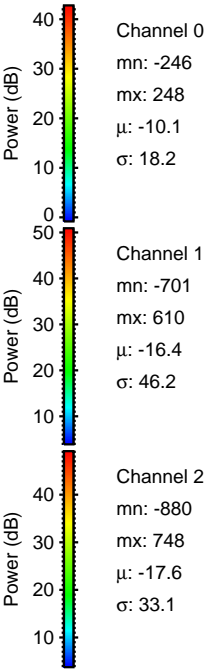
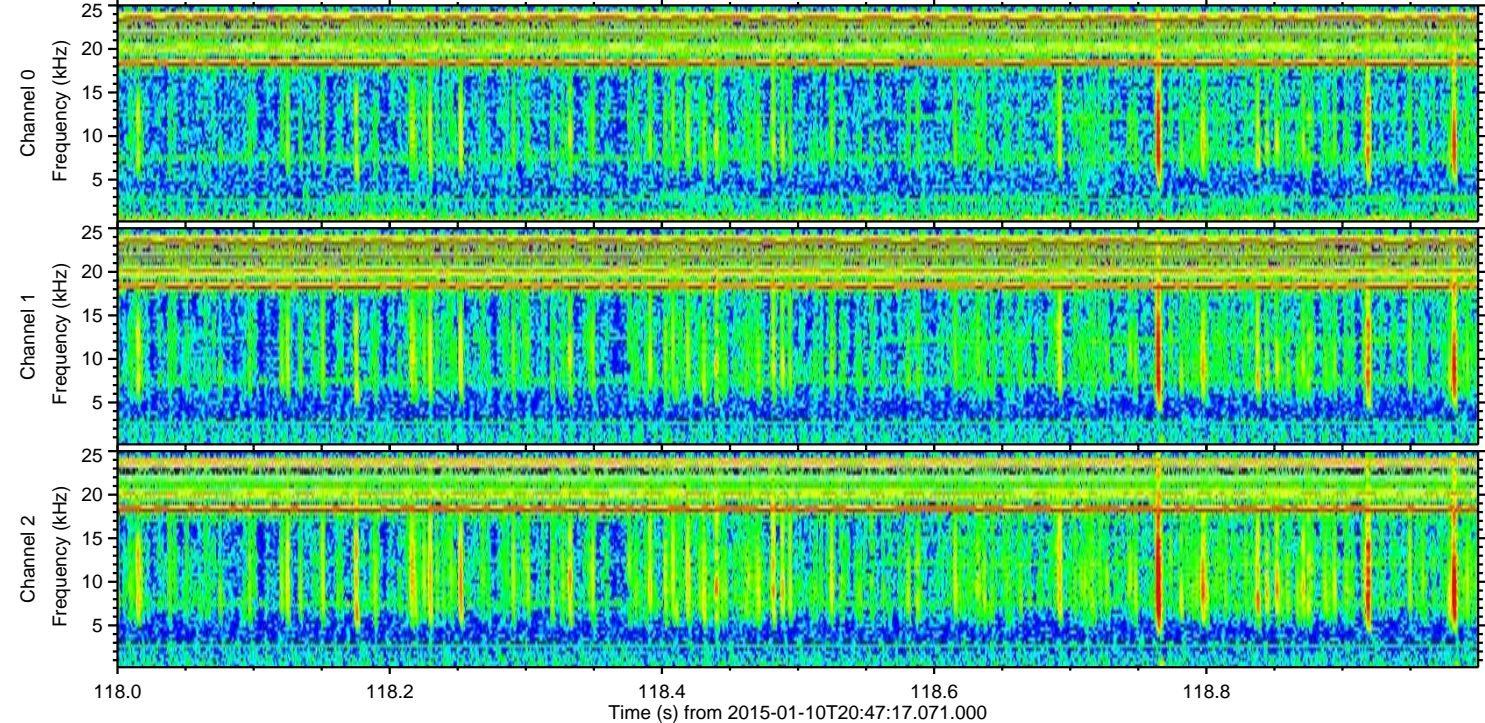
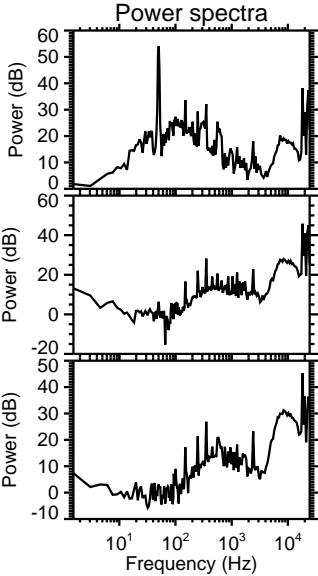
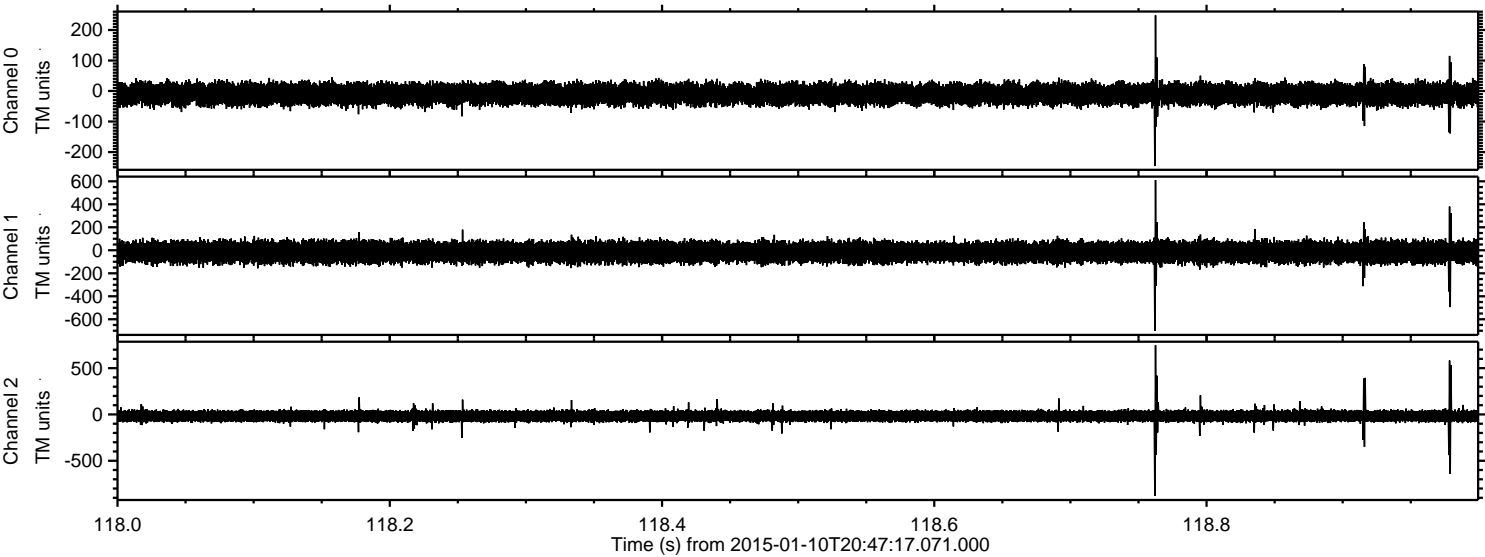

Processed Sat Jan 10 21:54:28 2015 by ELM ver.2012-10-06 from 001__elm20150110_204716__dat00.bin

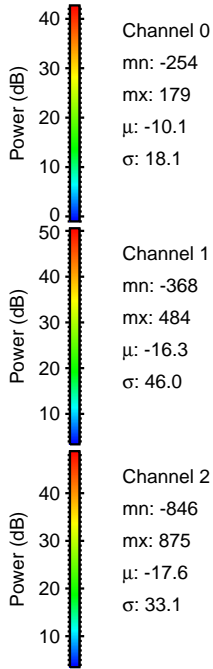
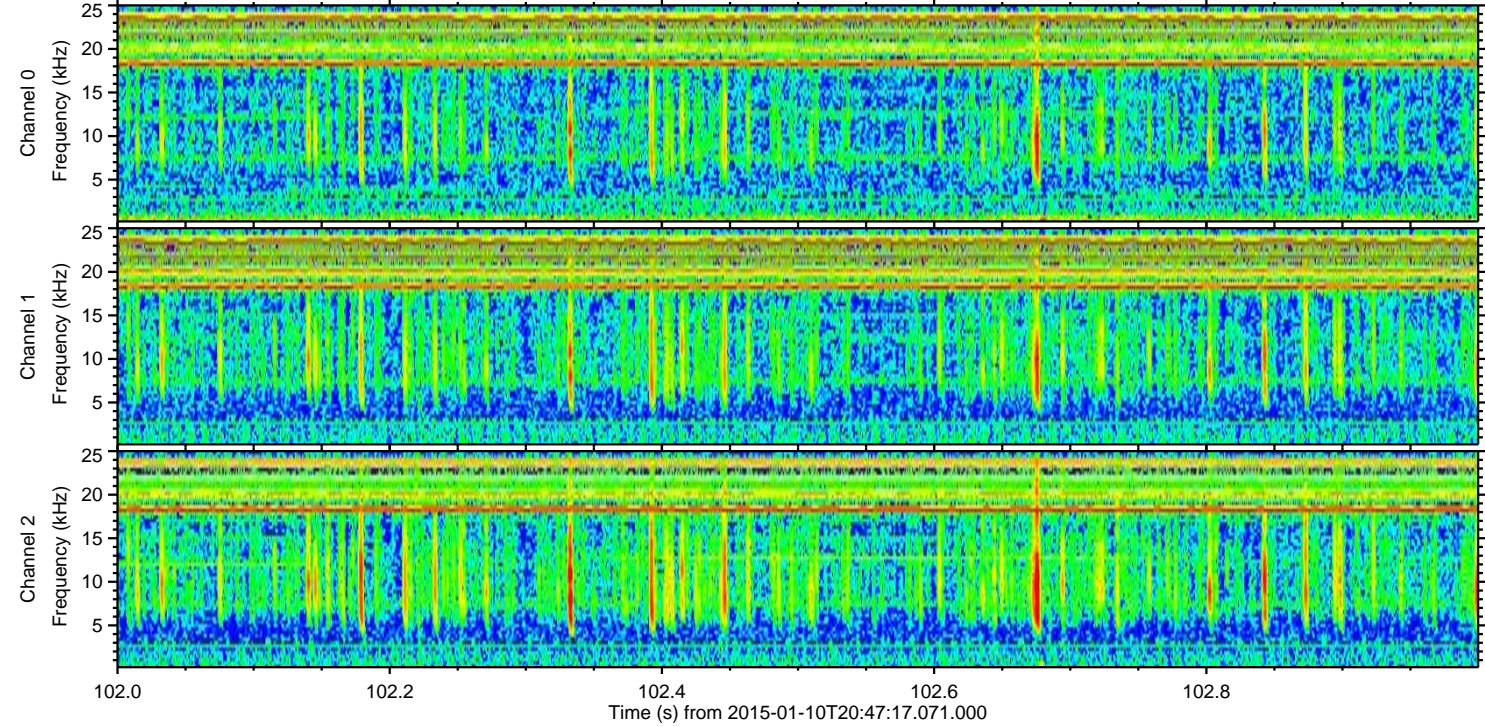
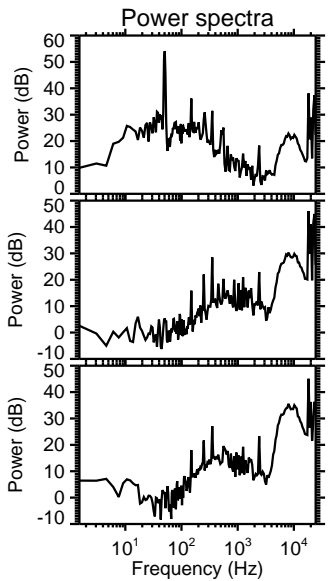
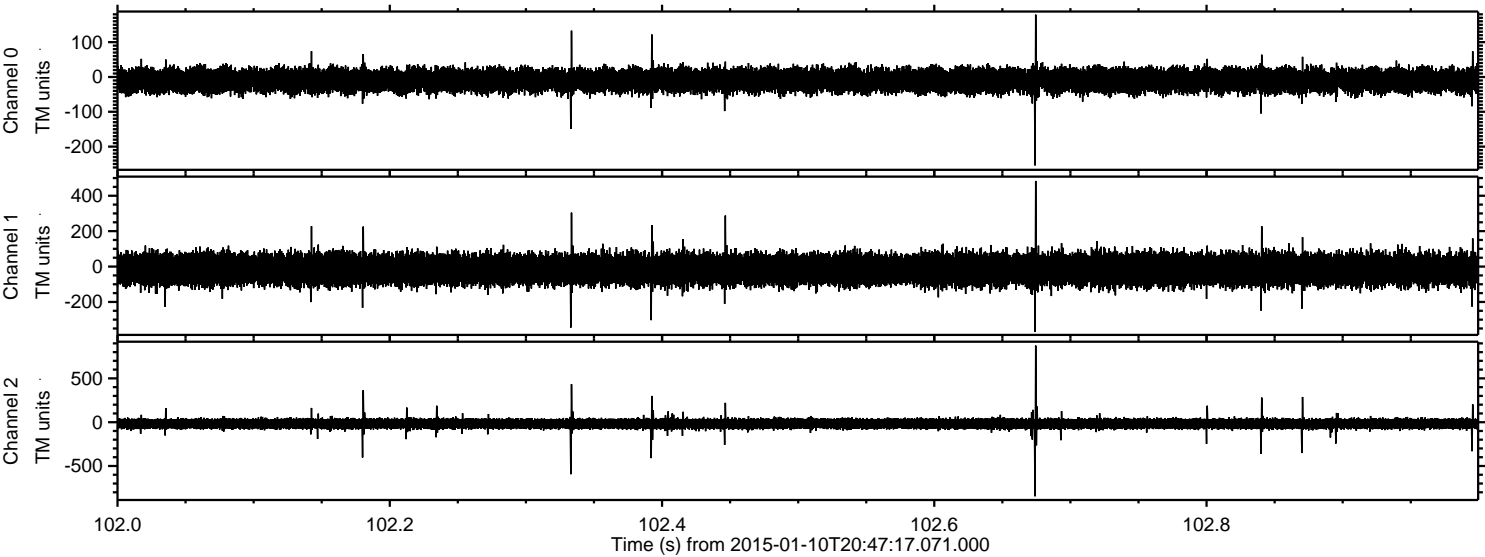

Processed Sat Jan 10 21:54:29 2015 by ELM ver.2012-10-06 from 001__elm20150110_204716__dat00.bin

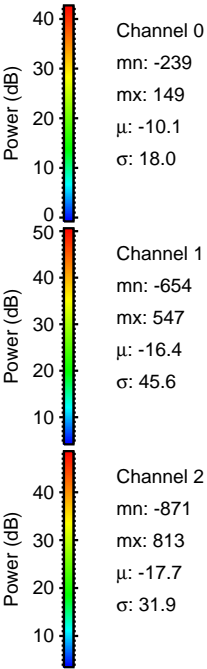
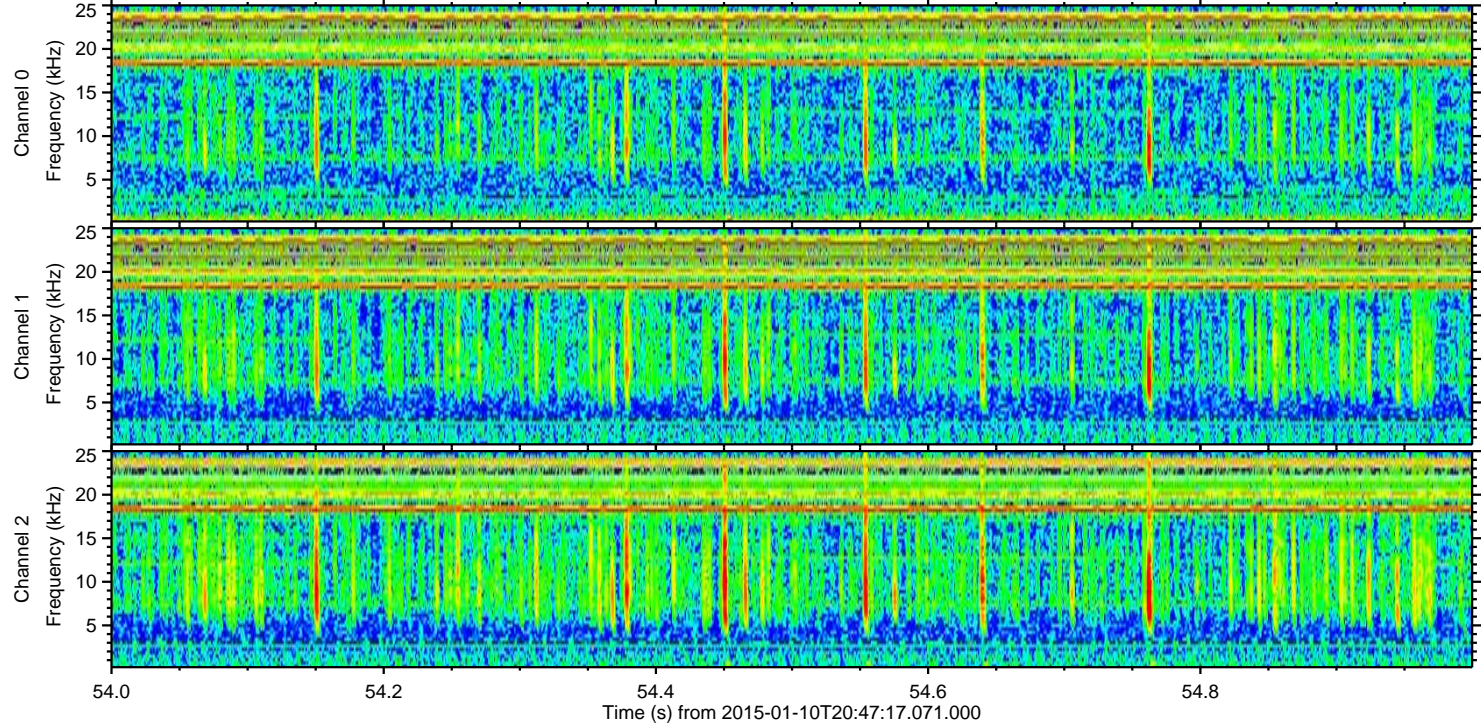
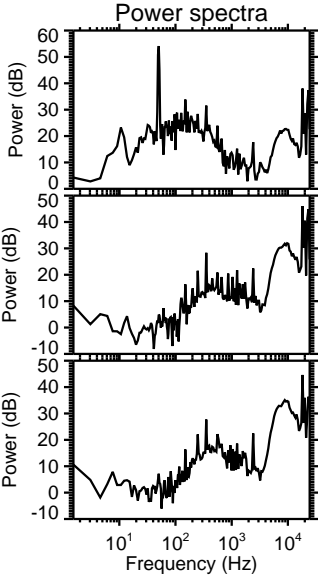
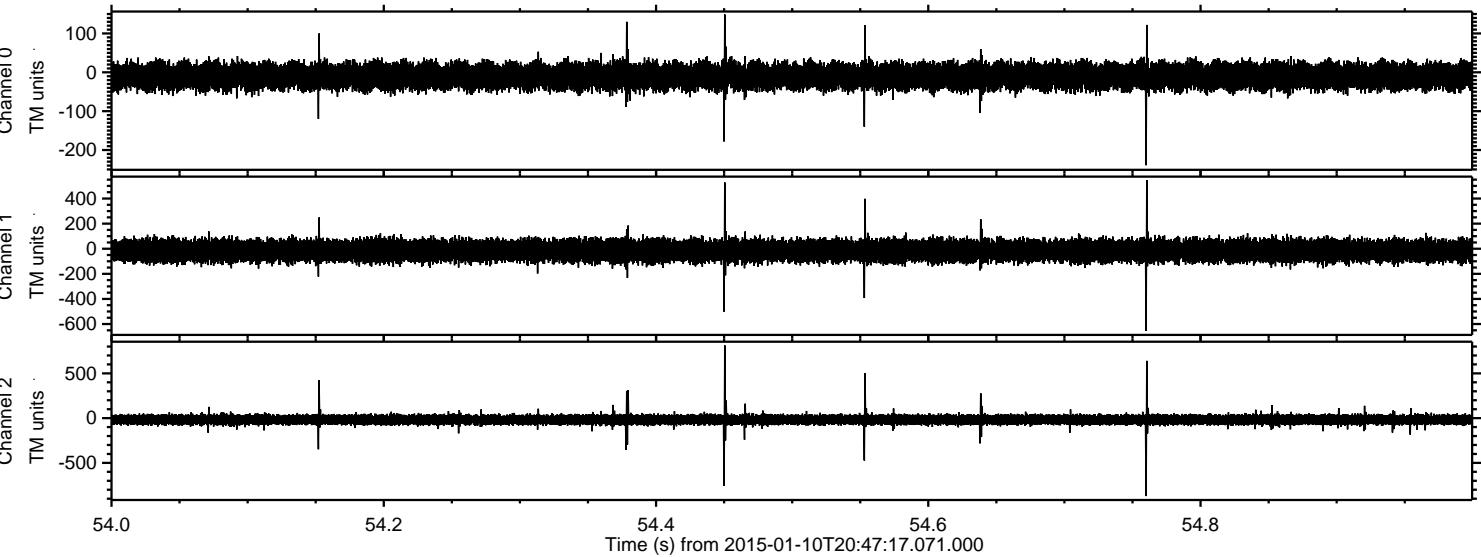

Processed Sat Jan 10 21:54:30 2015 by ELM ver.2012-10-06 from 001__elm20150110_204716__dat00.bin

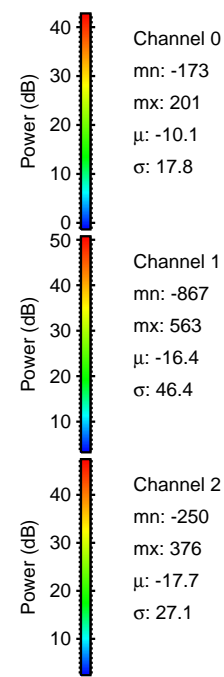
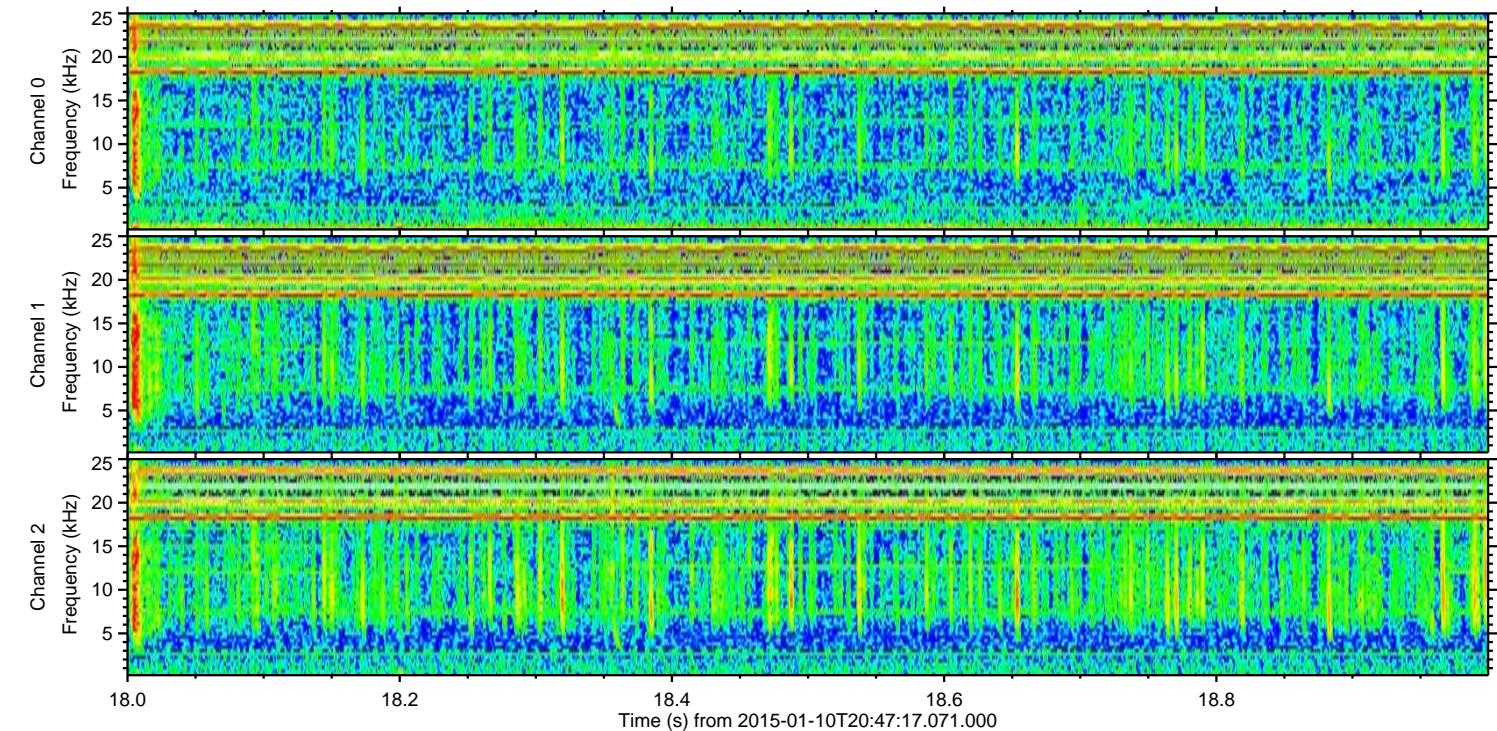
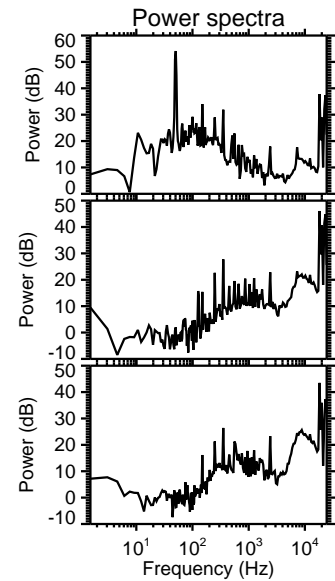
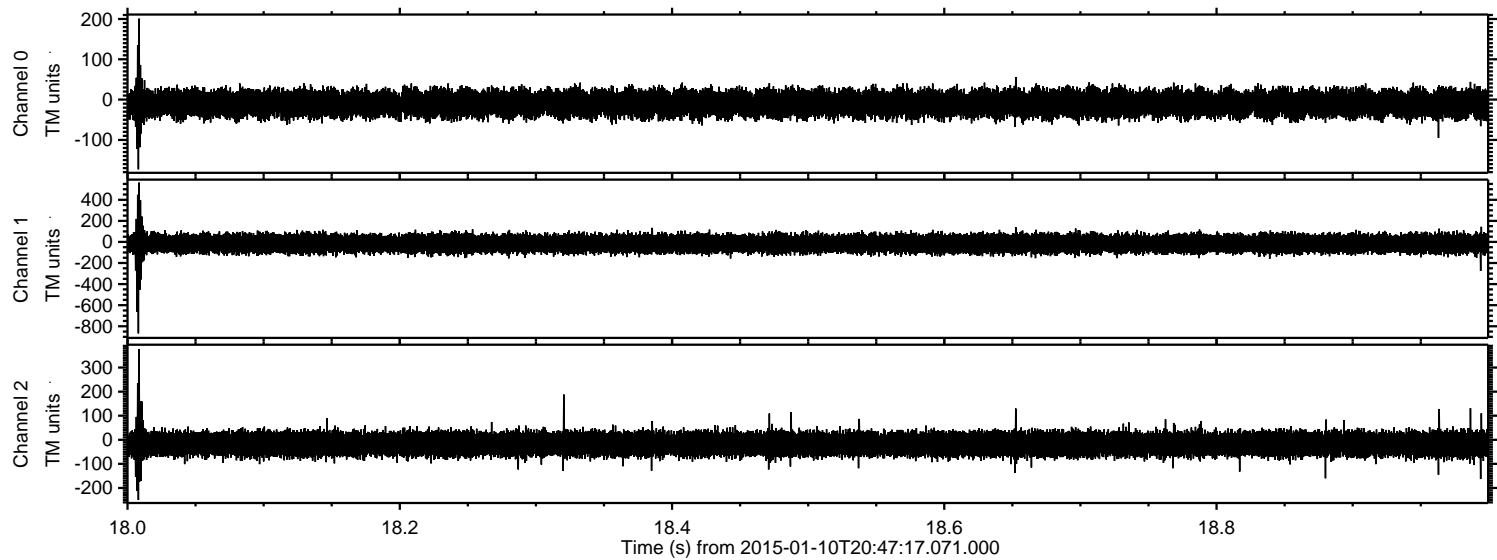

Processed Sat Jan 10 21:54:31 2015 by ELM ver.2012-10-06 from 001__elm20150110_204716__dat00.bin

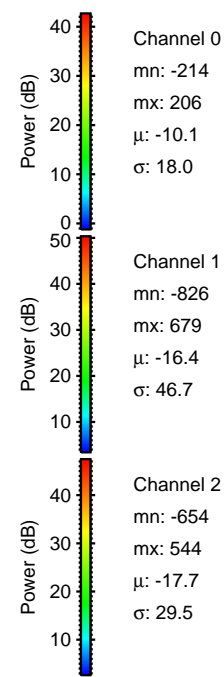
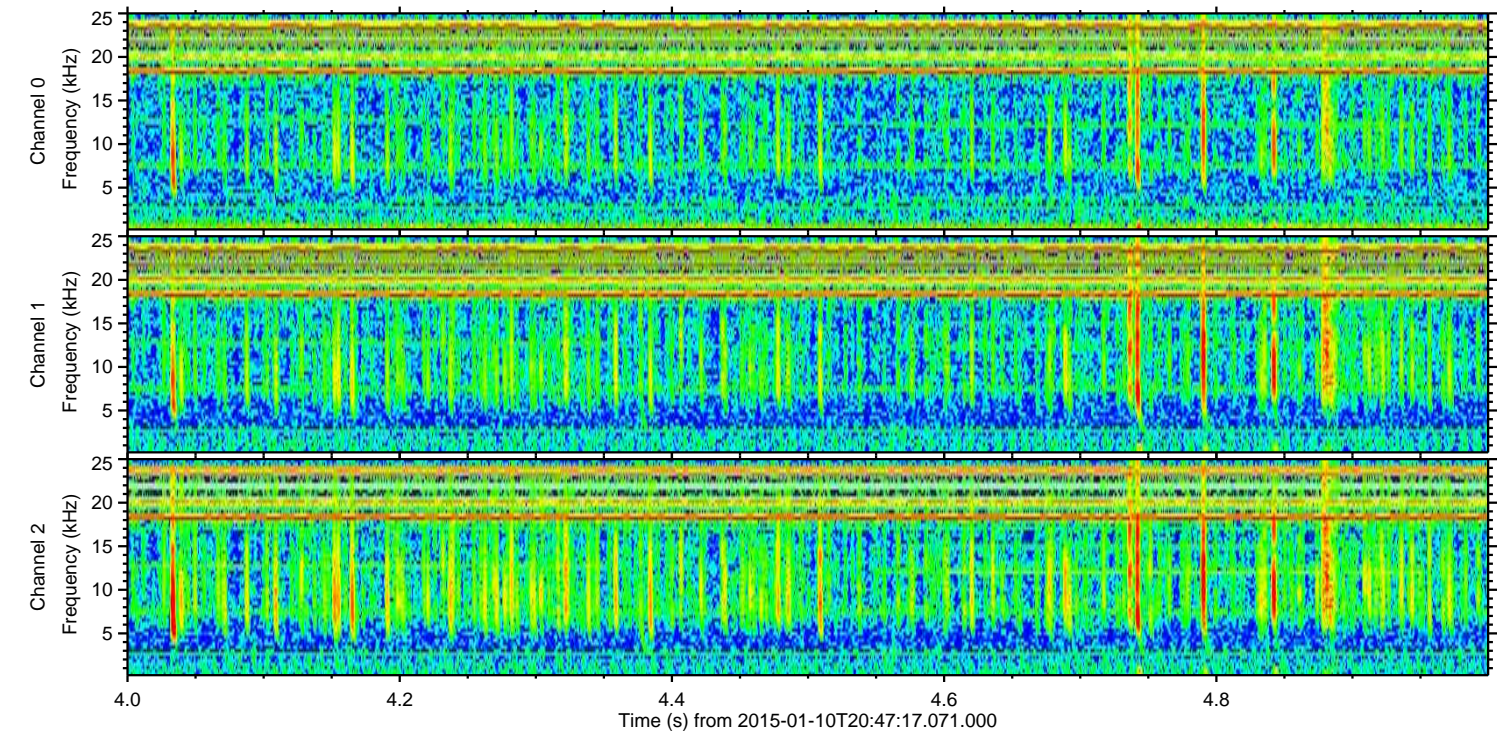
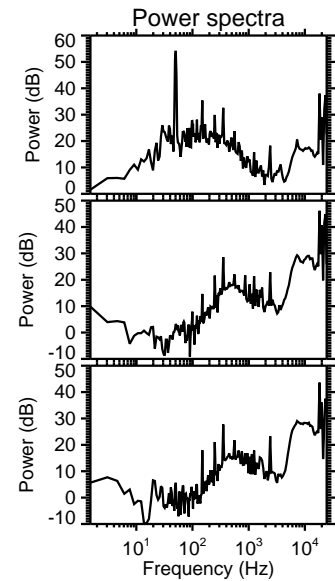
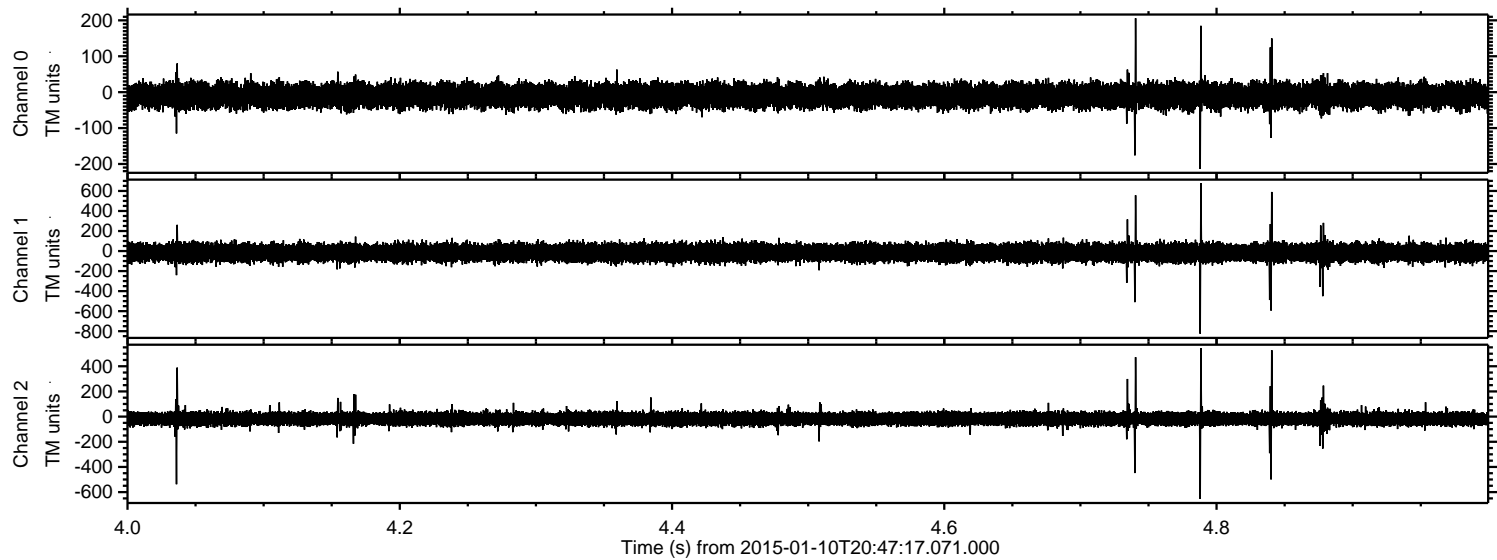

Channel 0
mn: -214
mx: 206
 μ : -10.1
 σ : 18.0

Channel 1
mn: -826
mx: 679
 μ : -16.4
 σ : 46.7

Channel 2
mn: -654
mx: 544
 μ : -17.7
 σ : 29.5

