

ELMAVAN 3D WAVEFORMS (Measured data sampled at 50 kHz) 49791 packets of 144 samples from 2015-01-10T19:47:15.087.000.

Processed Sat Jan 10 20:55:03 2015 by ELM ver.2012-10-06 from 001__elm20150110_194714__dat00.bin

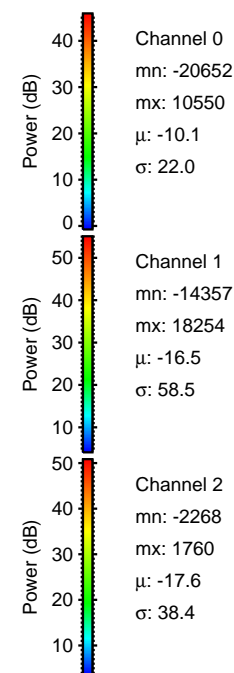
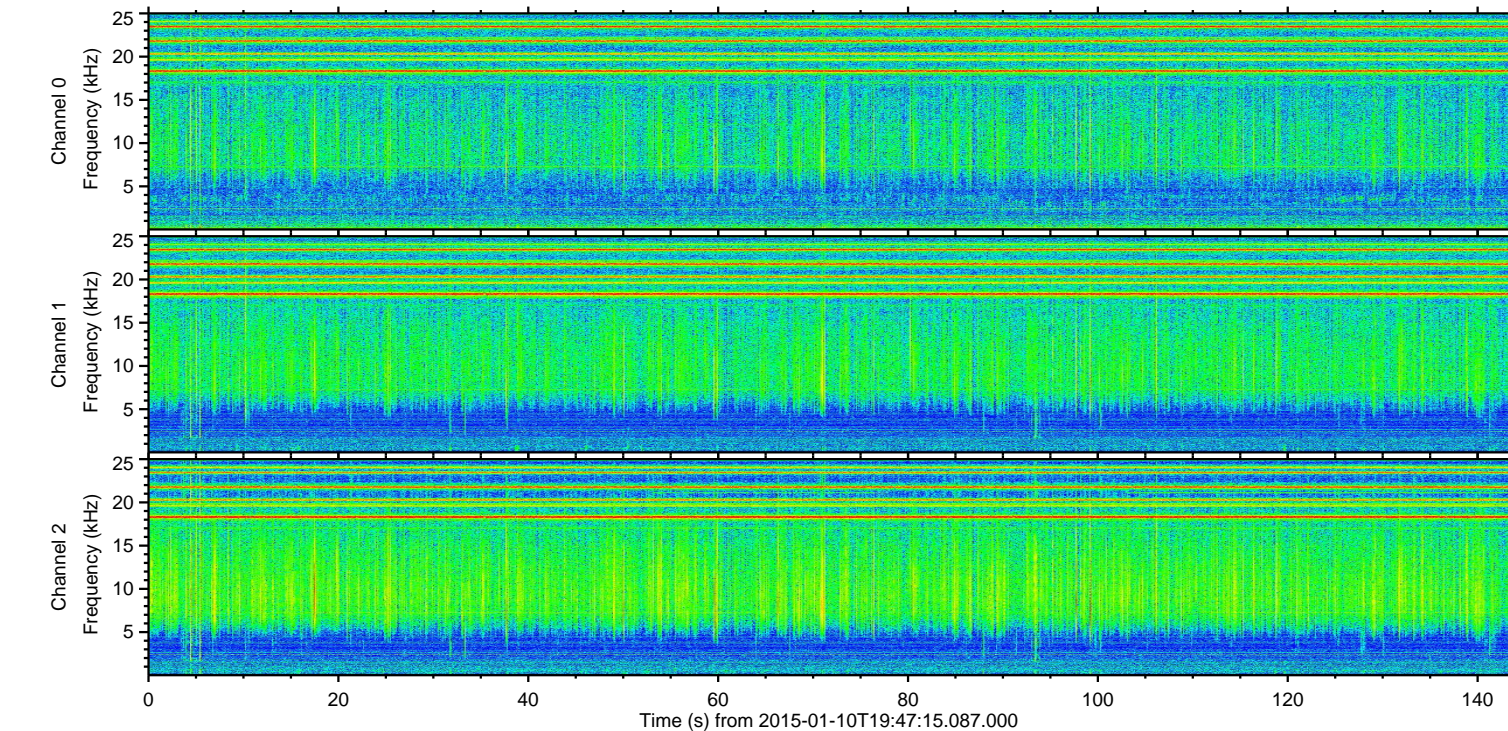
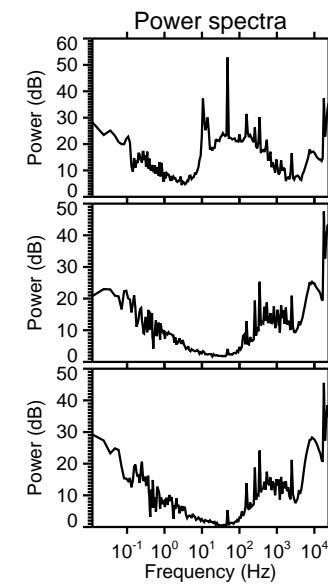
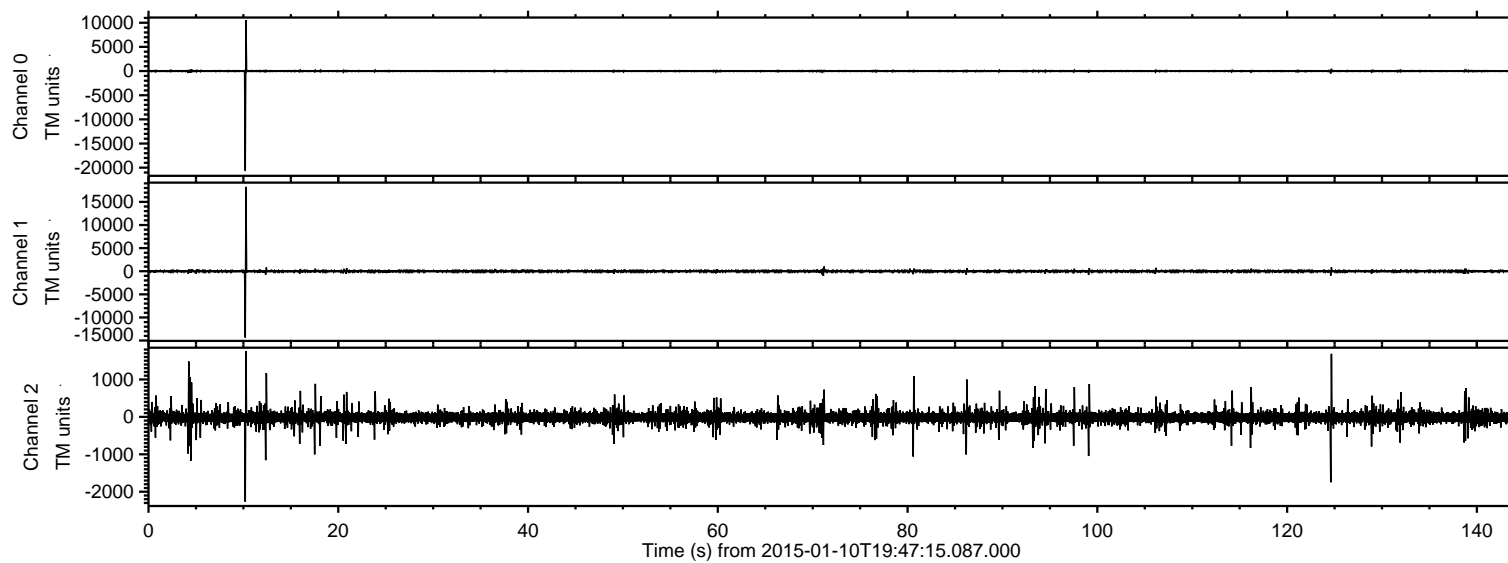

ELMAVAN 3D WAVEFORMS (Measured data sampled at 50 kHz) 49791 packets of 144 samples from 2015-01-10T19:47:15.087.000. Part 11/144

Processed Sat Jan 10 20:55:15 2015 by ELM ver.2012-10-06 from 001__elm20150110_194714__dat00.bin

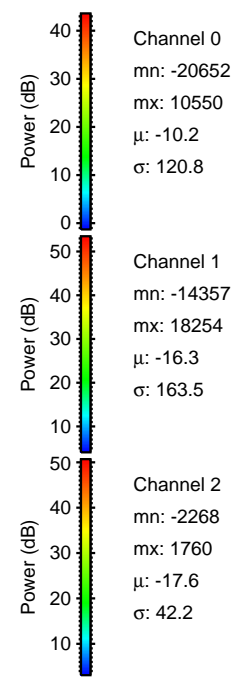
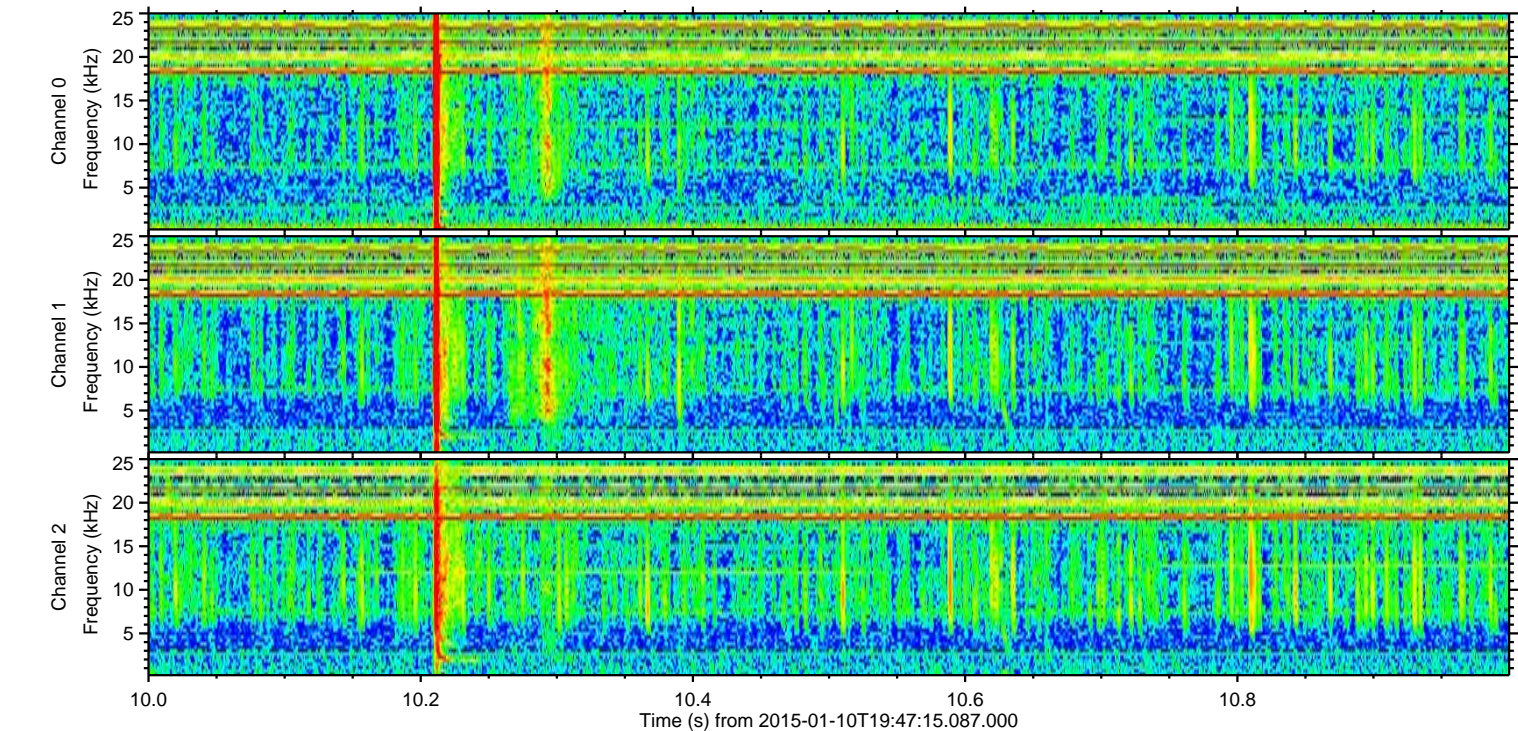
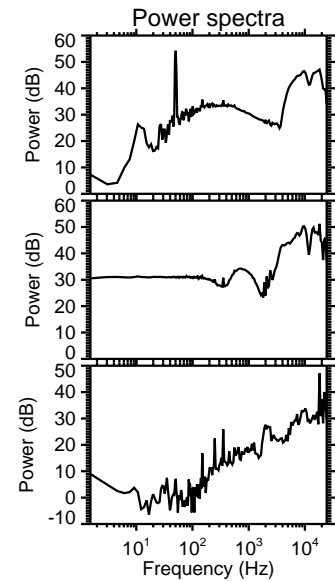
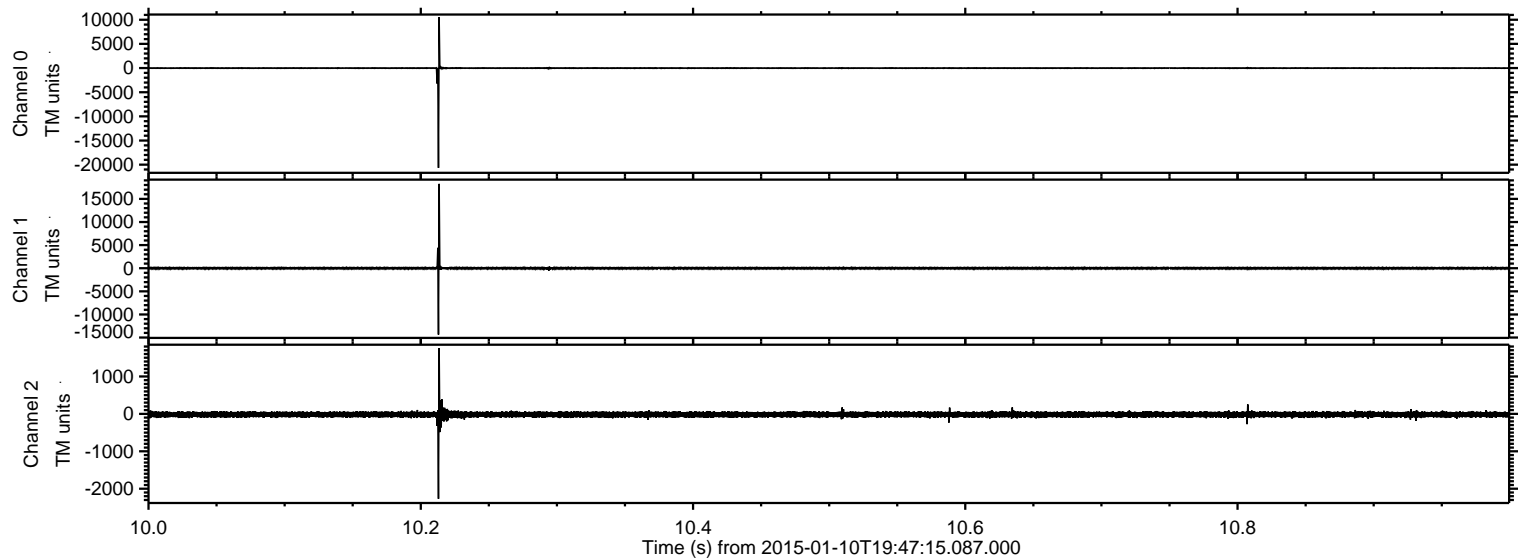

ELMAVAN 3D WAVEFORMS (Measured data sampled at 50 kHz) 49791 packets of 144 samples from 2015-01-10T19:47:15.087.000. Part 125/144

Processed Sat Jan 10 20:55:16 2015 by ELM ver.2012-10-06 from 001__elm20150110_194714__dat00.bin

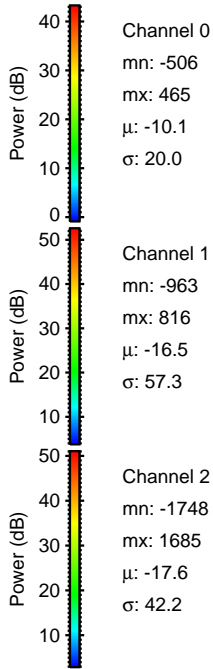
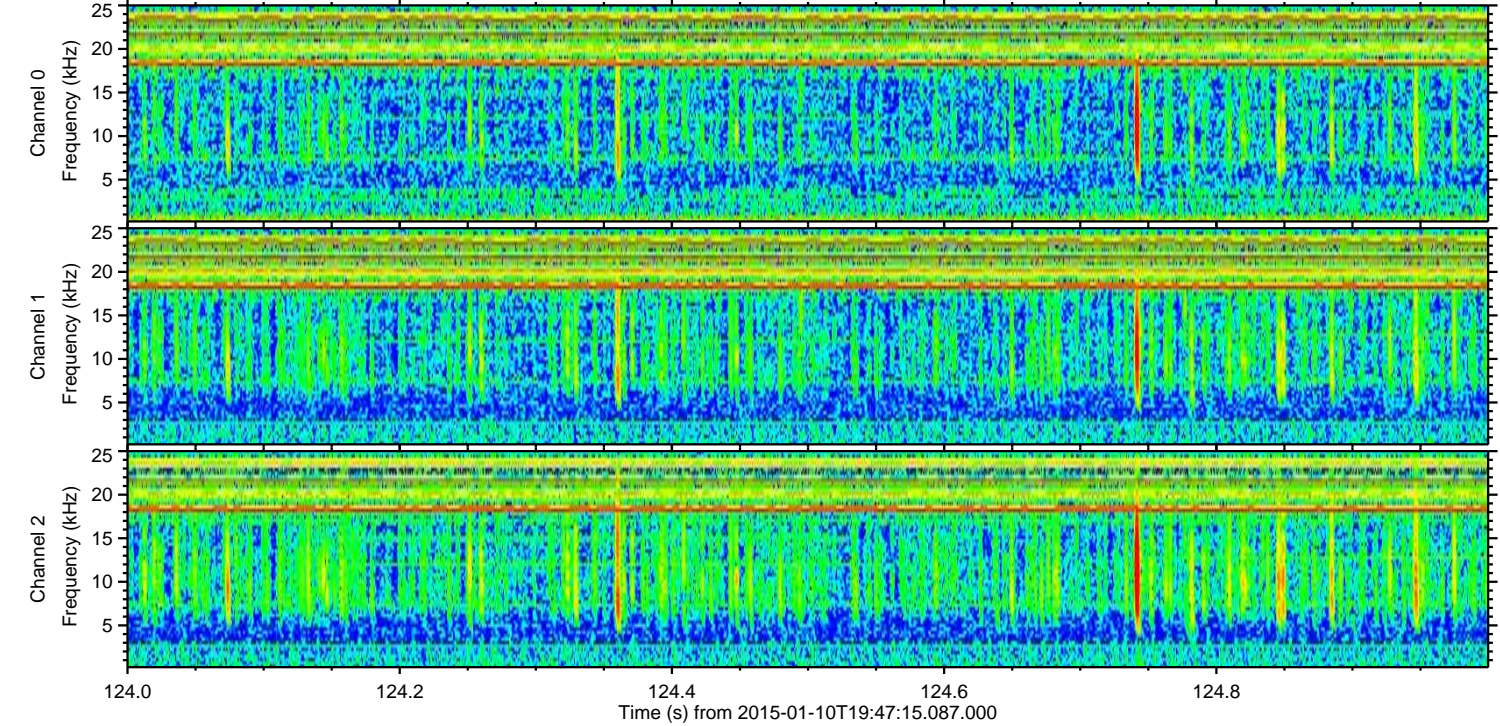
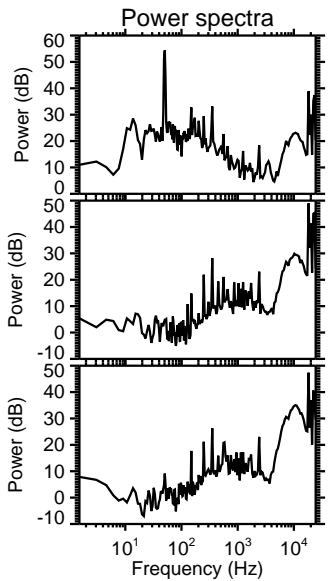
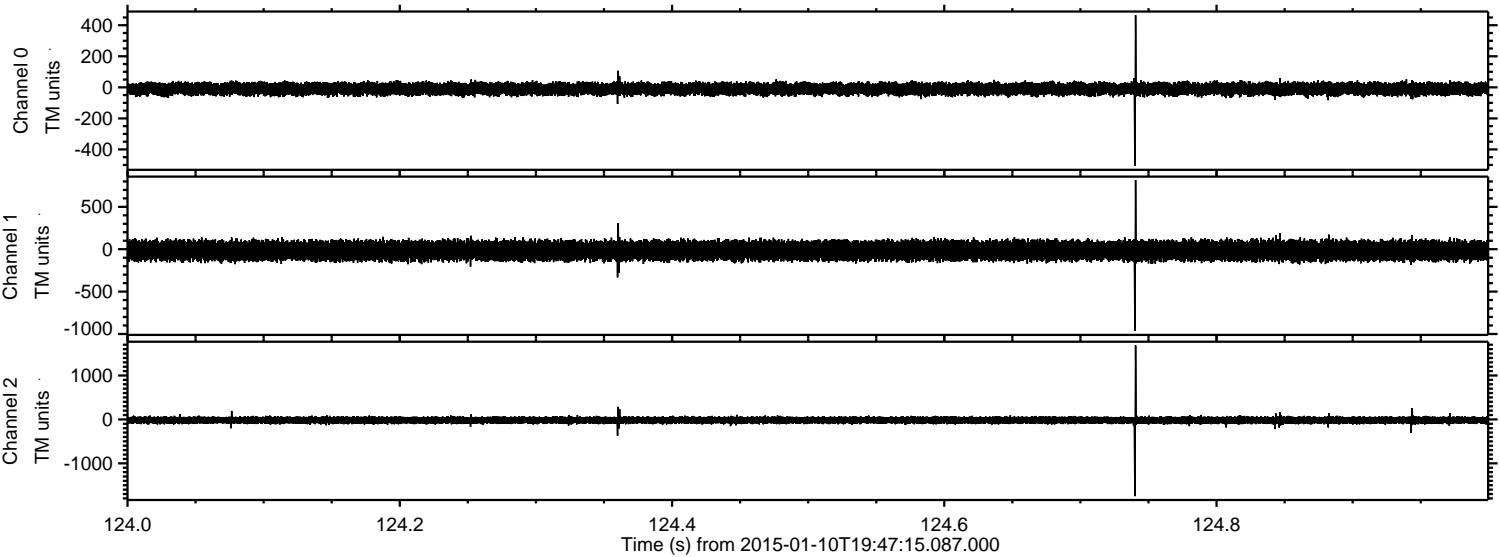

Processed Sat Jan 10 20:55:17 2015 by ELM ver.2012-10-06 from 001__elm20150110_194714__dat00.bin

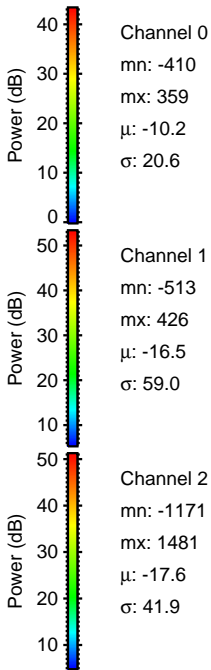
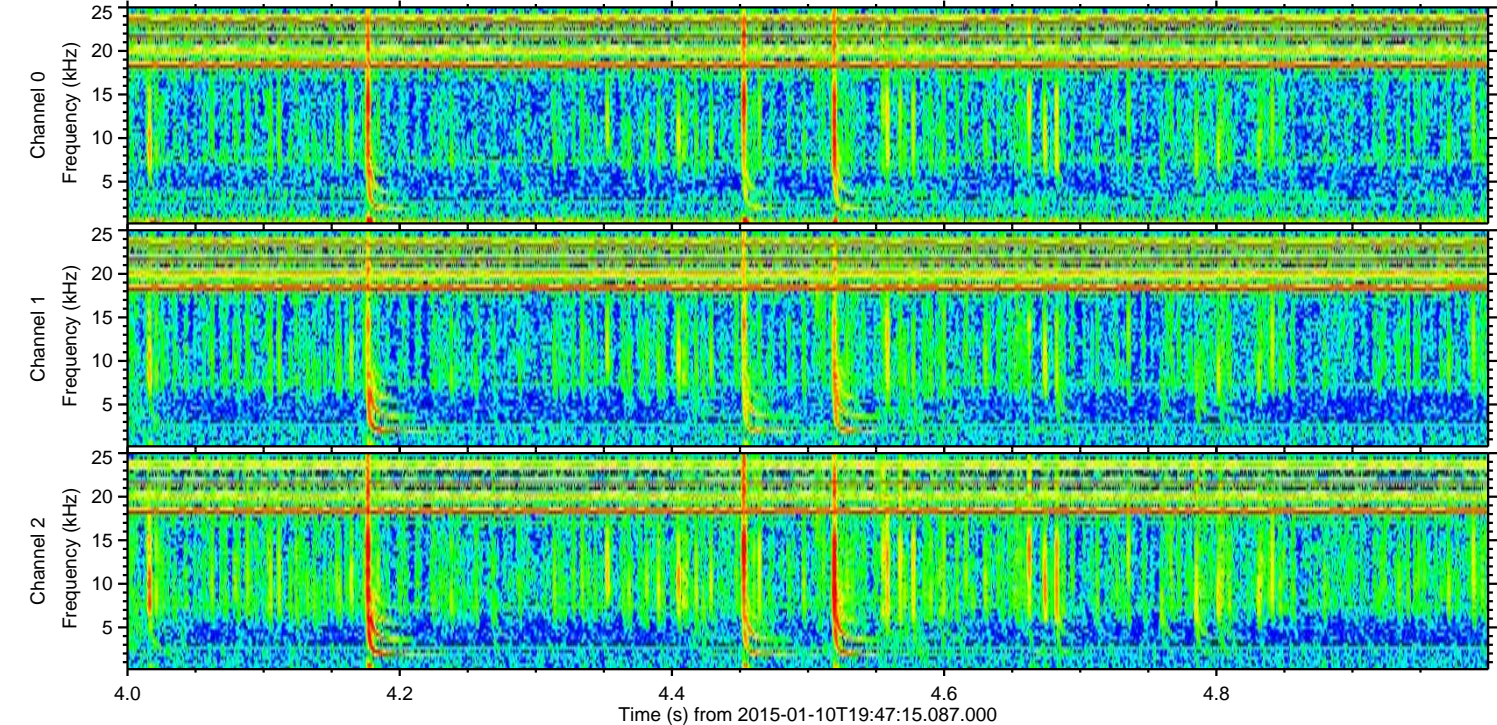
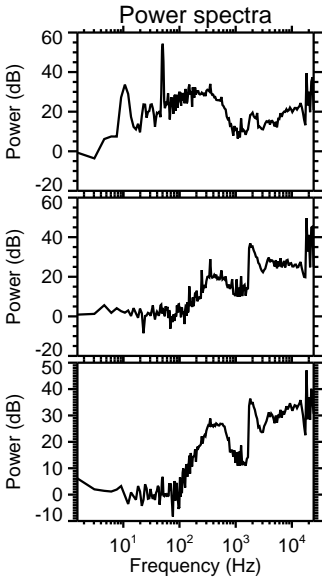
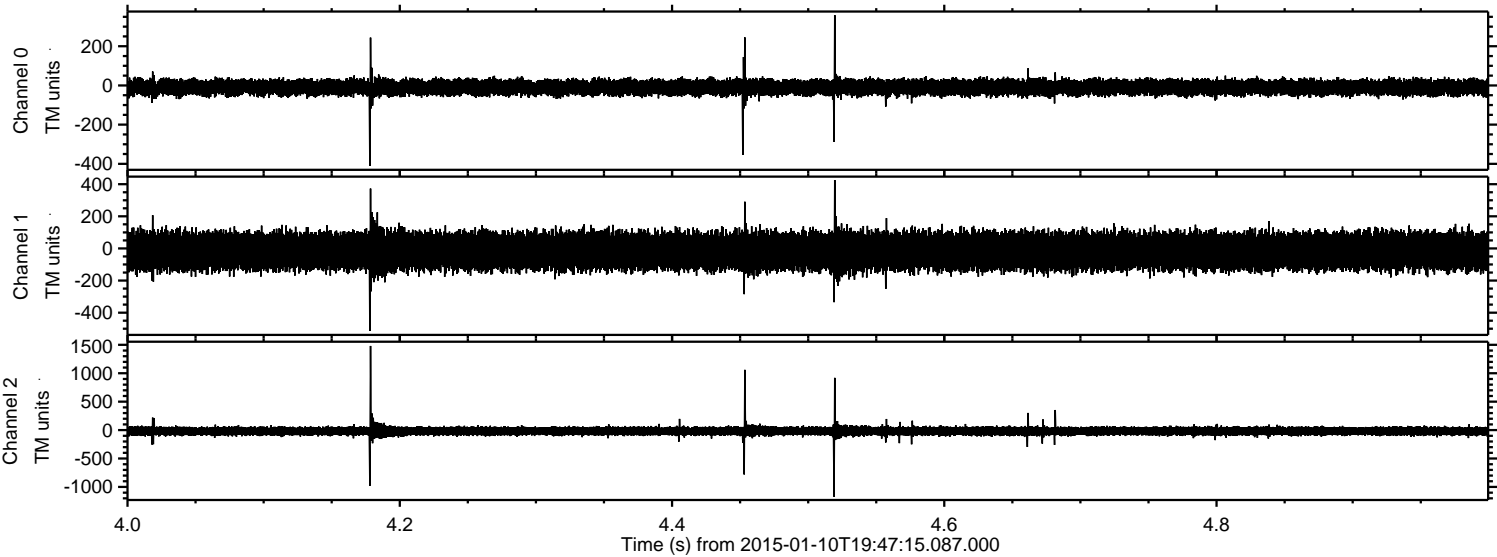

Processed Sat Jan 10 20:55:18 2015 by ELM ver.2012-10-06 from 001__elm20150110_194714__dat00.bin

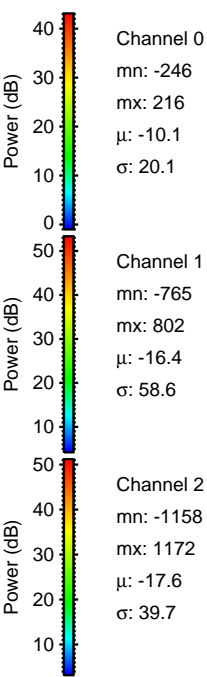
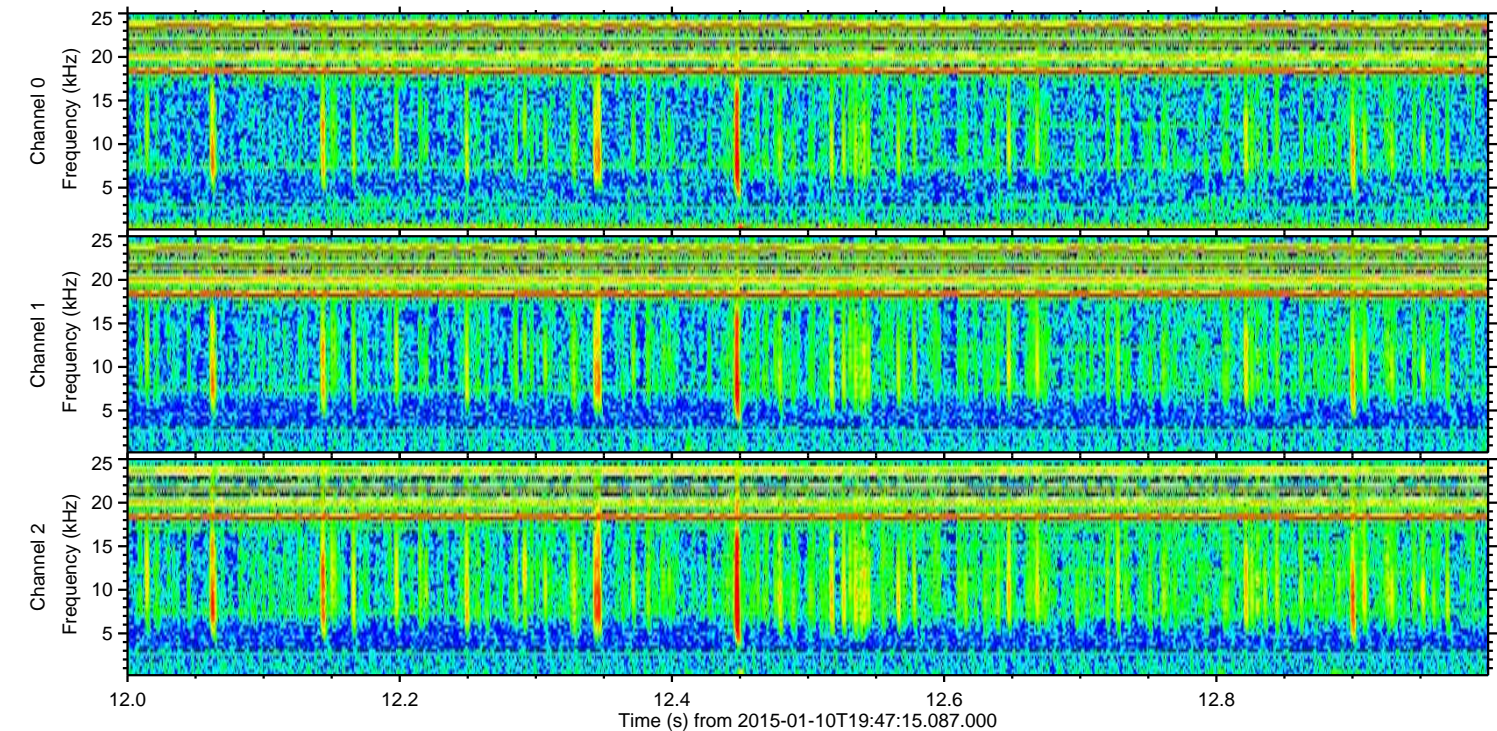
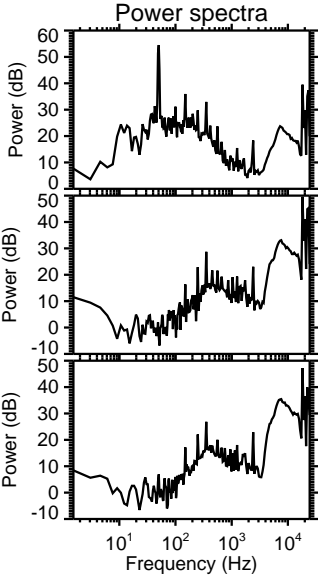
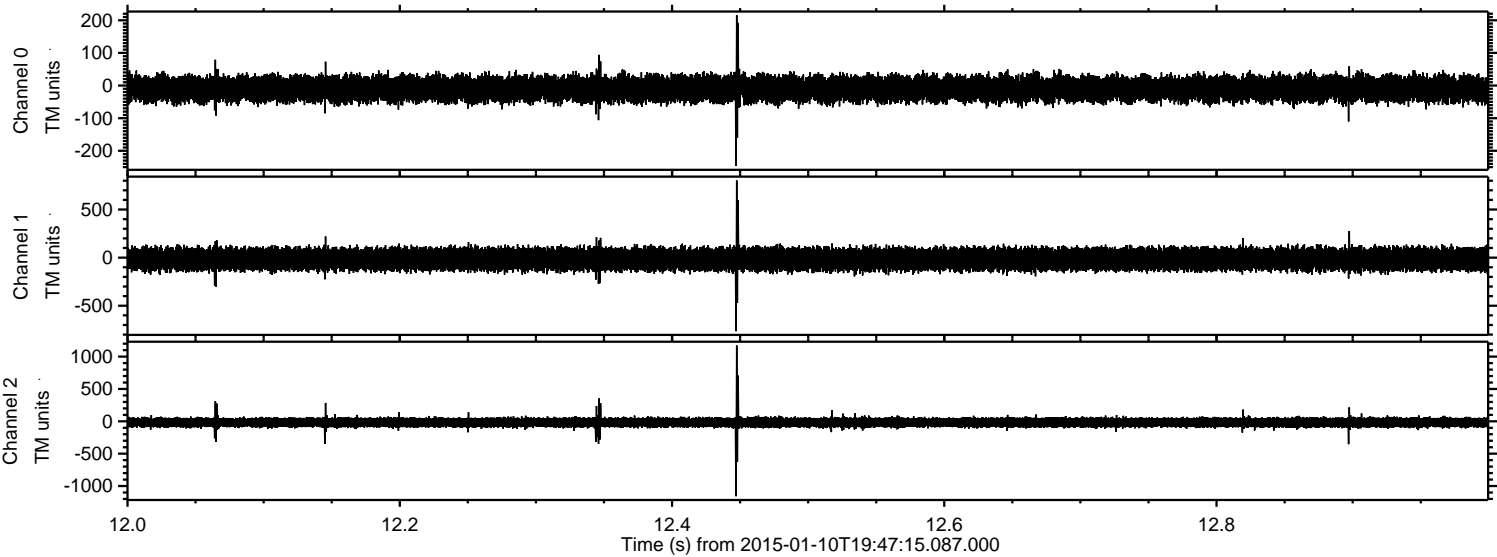

Processed Sat Jan 10 20:55:19 2015 by ELM ver.2012-10-06 from 001__elm20150110_194714__dat00.bin

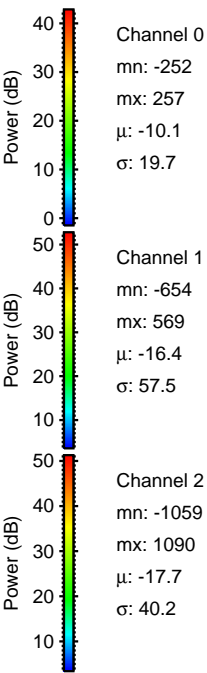
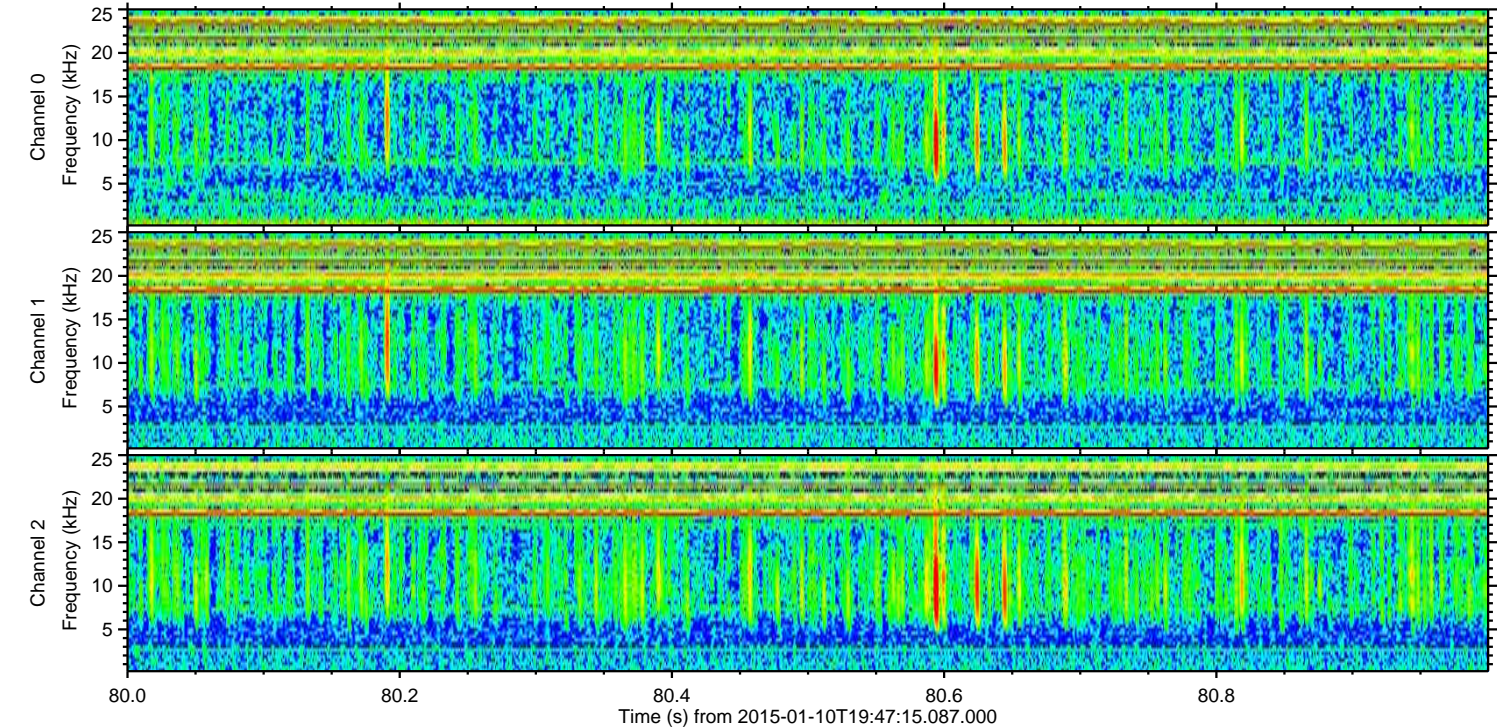
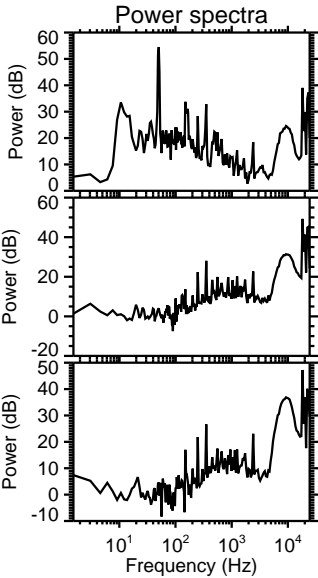
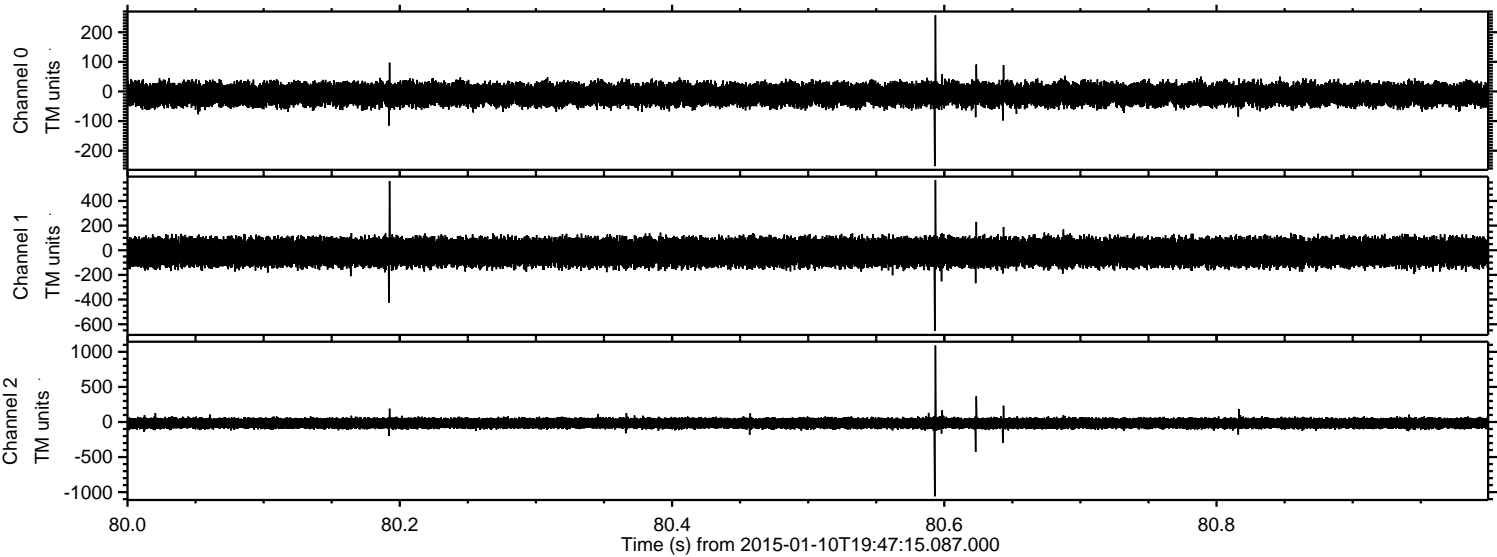

ELMAVAN 3D WAVEFORMS (Measured data sampled at 50 kHz) 49791 packets of 144 samples from 2015-01-10T19:47:15.087.000. Part 100/144

Processed Sat Jan 10 20:55:19 2015 by ELM ver.2012-10-06 from 001__elm20150110_194714__dat00.bin

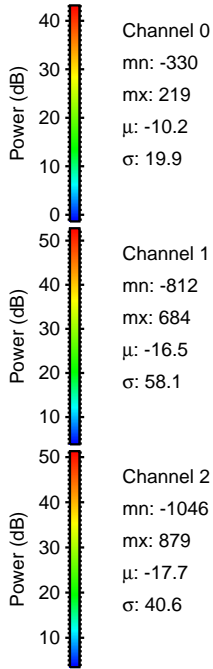
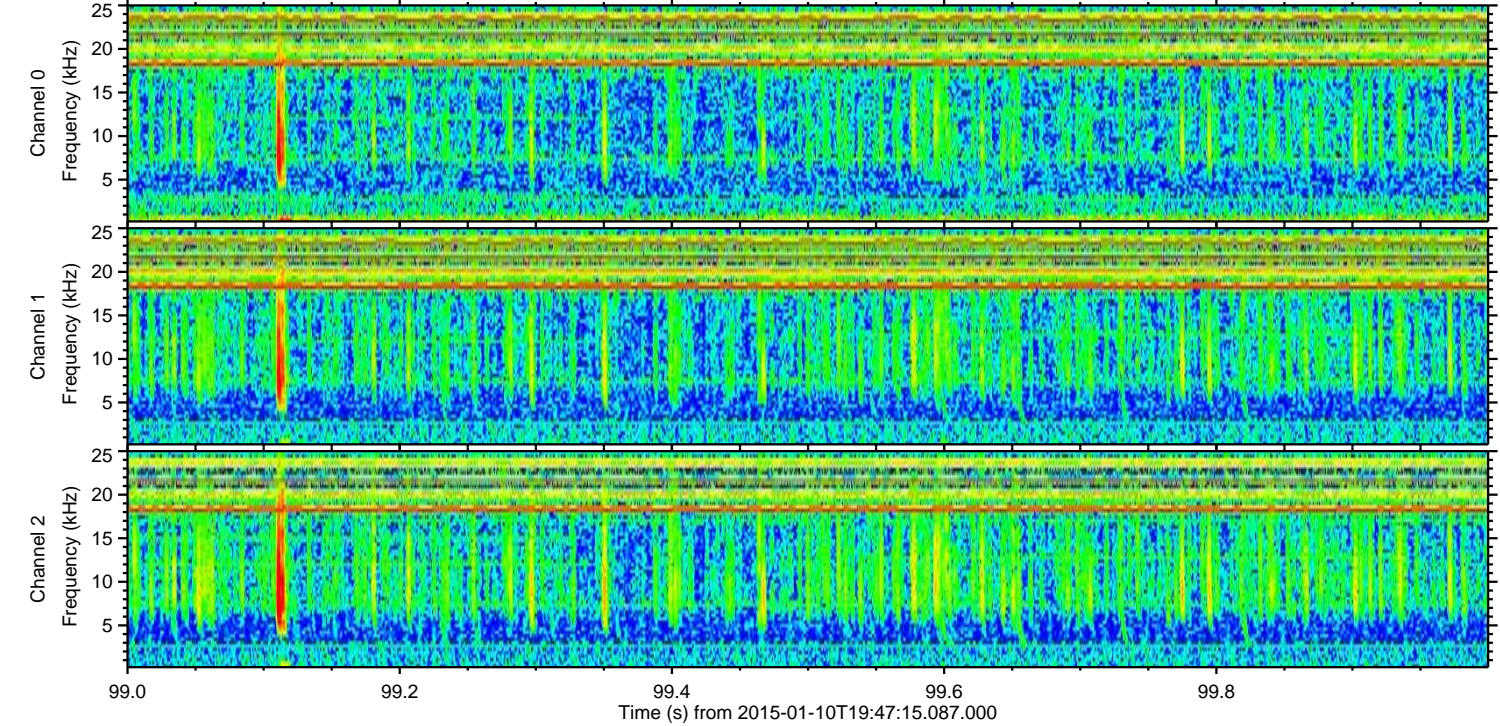
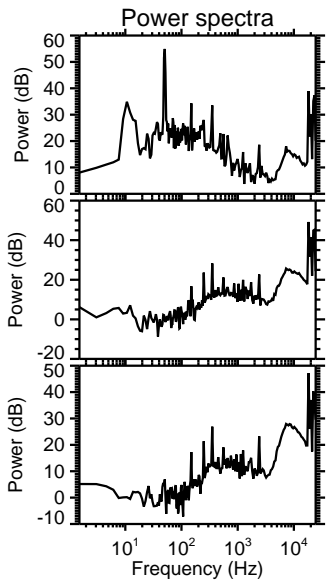
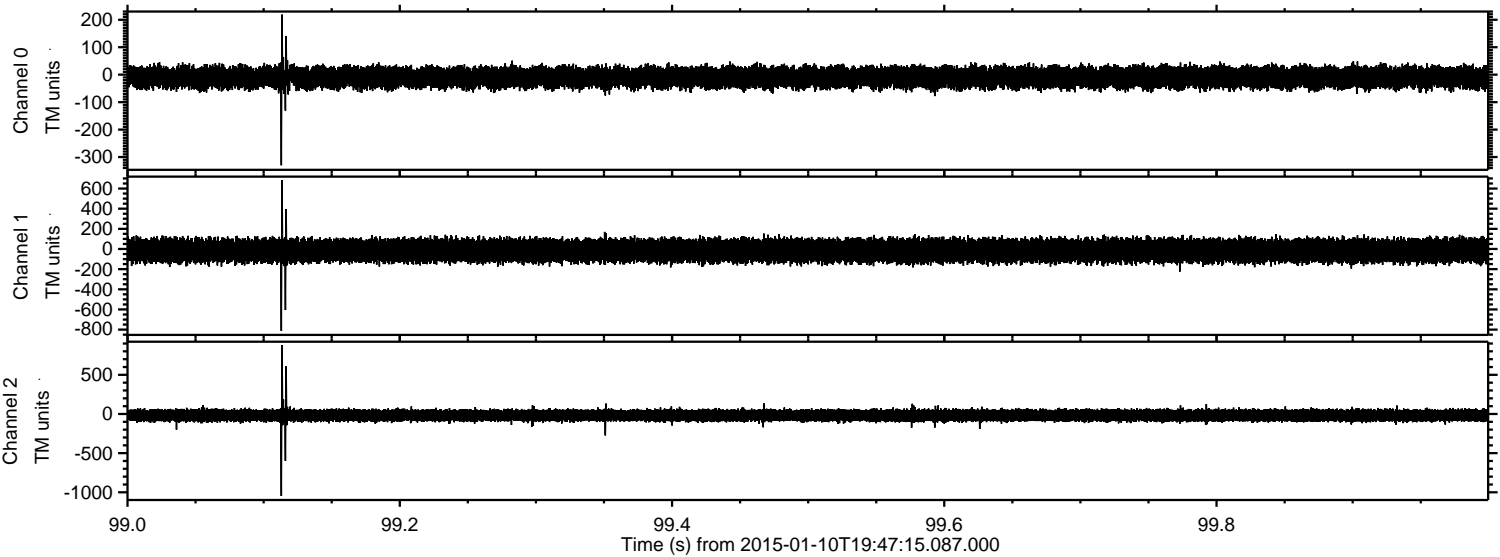

Processed Sat Jan 10 20:55:20 2015 by ELM ver.2012-10-06 from 001__elm20150110_194714__dat00.bin

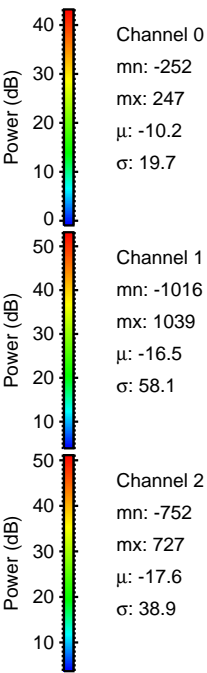
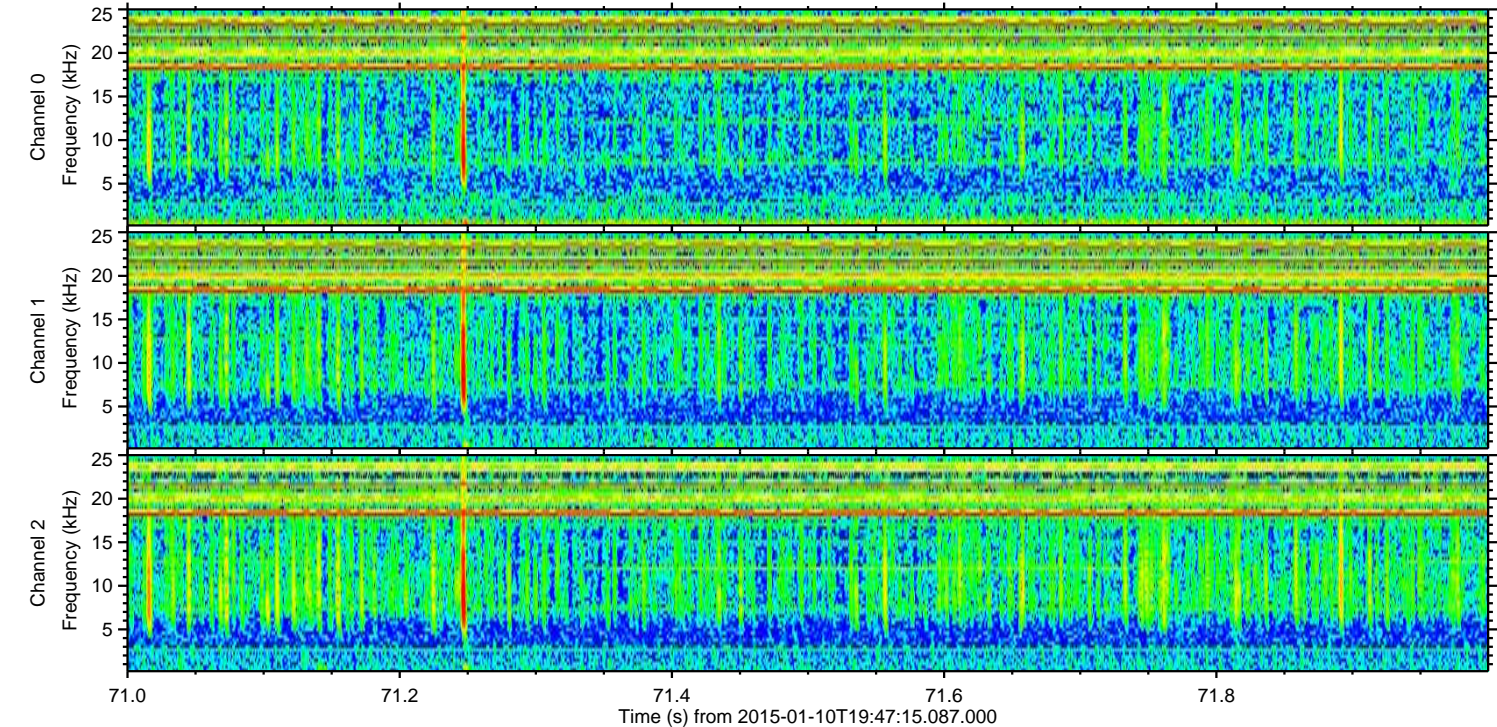
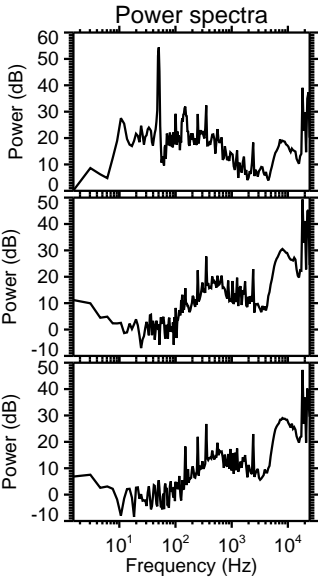
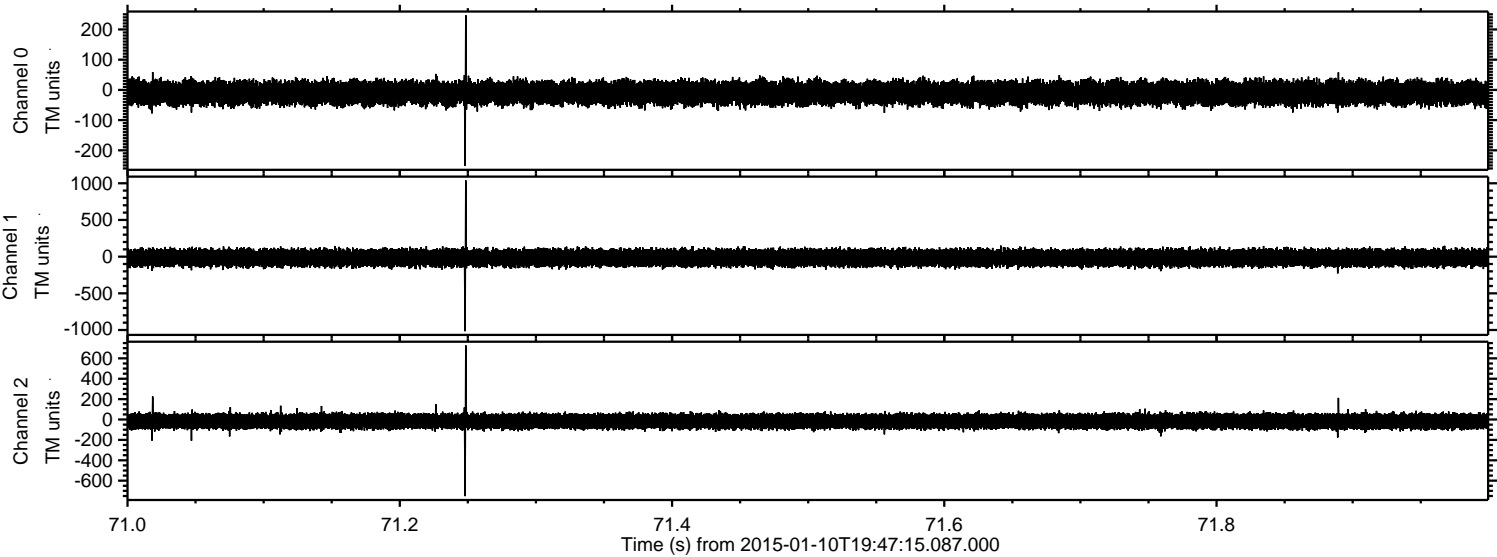

Processed Sat Jan 10 20:55:21 2015 by ELM ver.2012-10-06 from 001__elm20150110_194714__dat00.bin

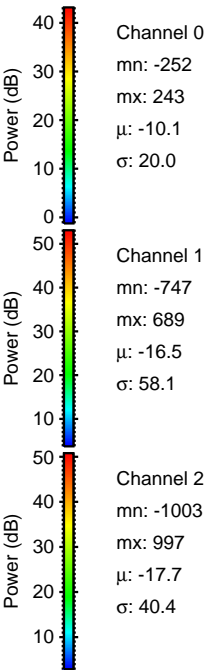
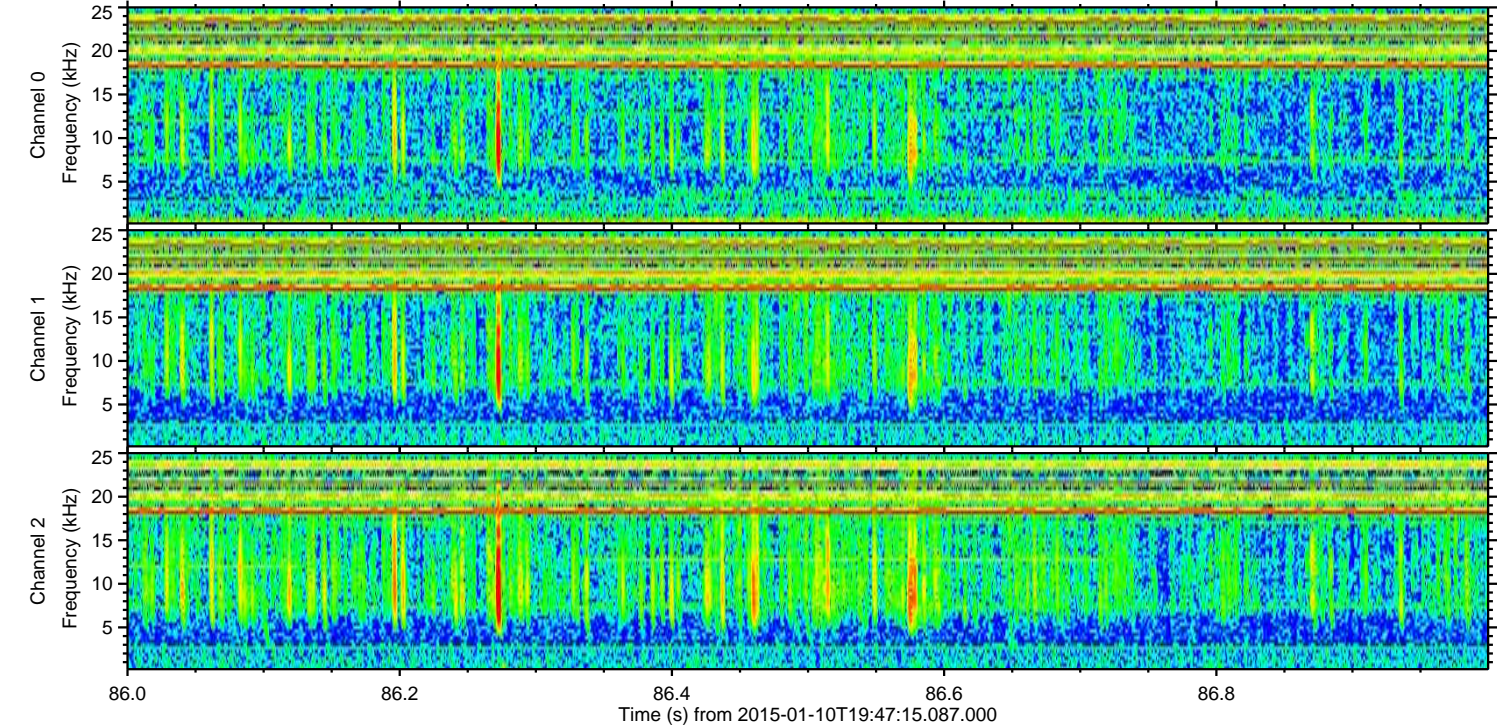
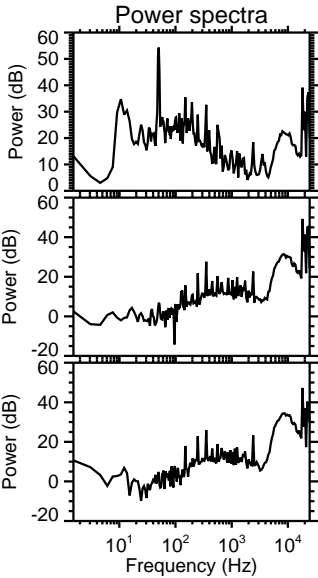
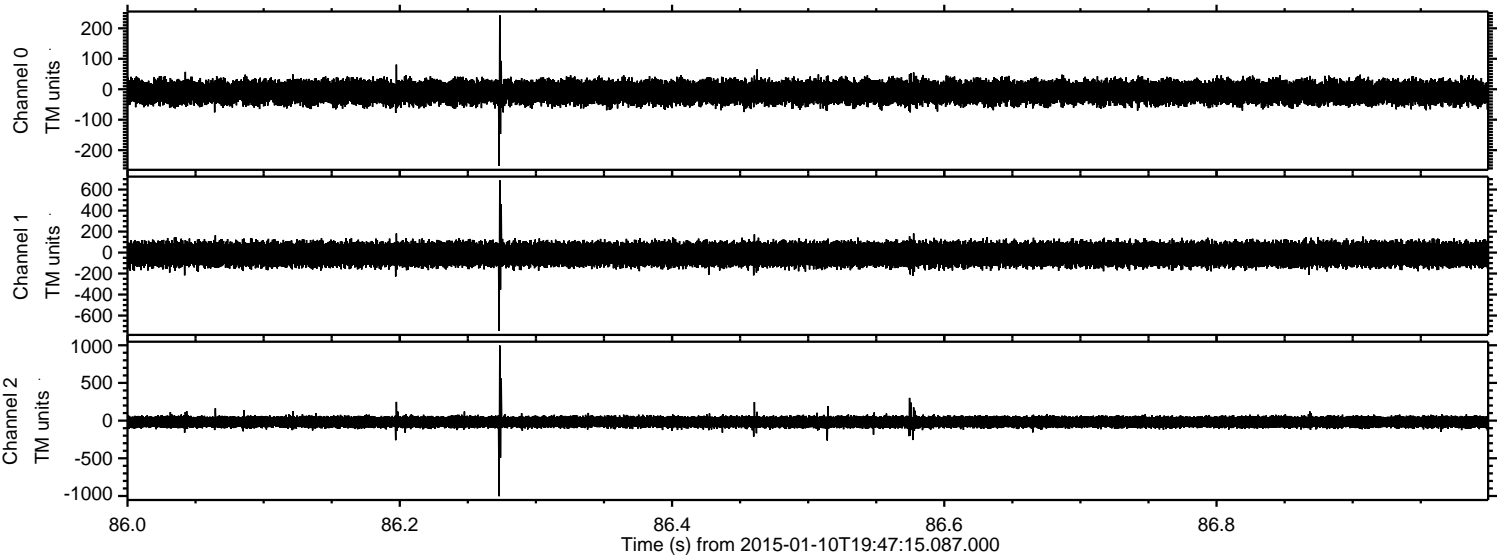

Processed Sat Jan 10 20:55:22 2015 by ELM ver.2012-10-06 from 001__elm20150110_194714__dat00.bin

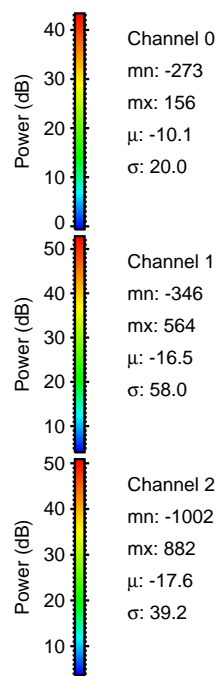
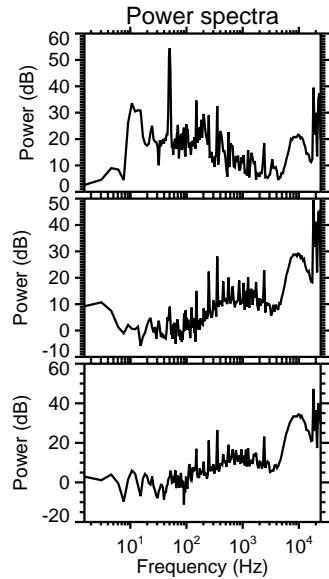
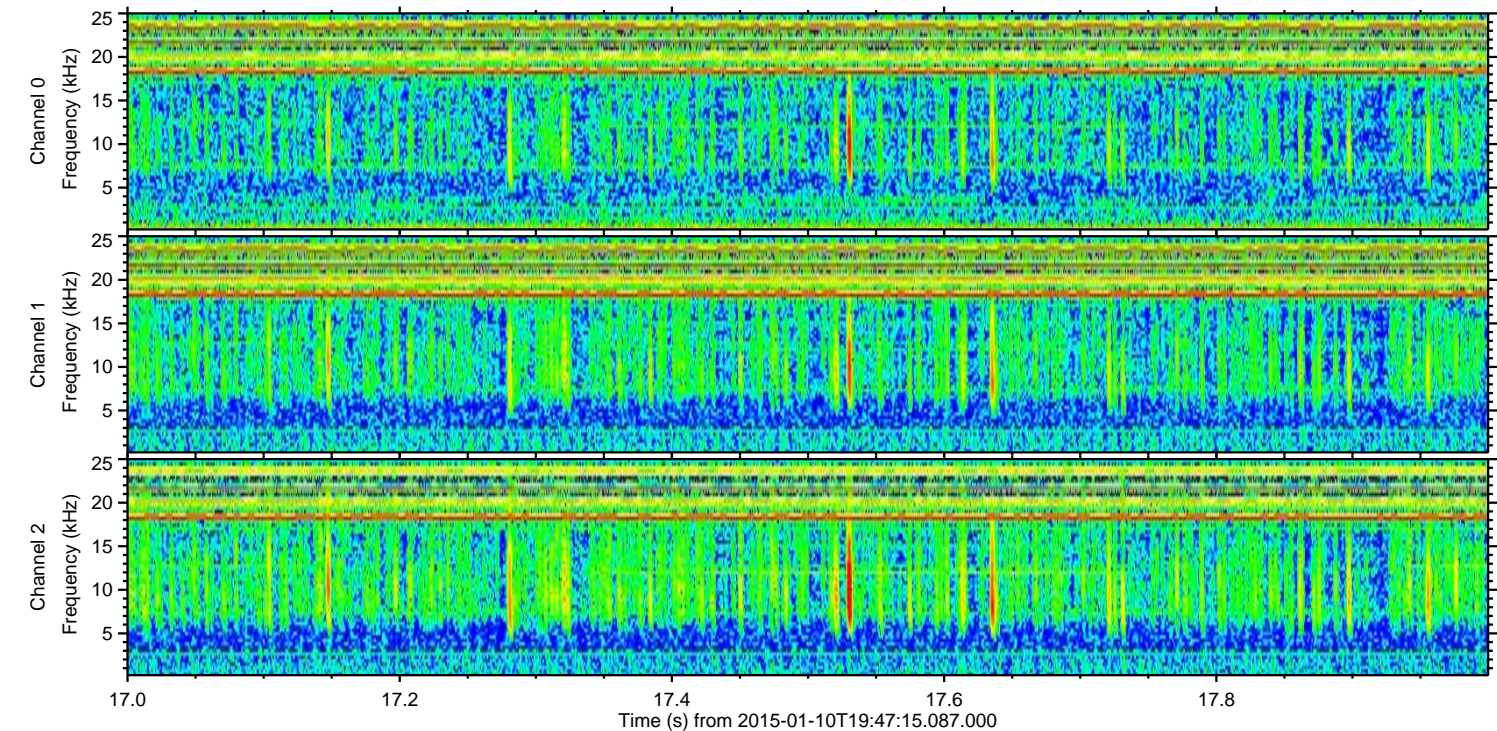
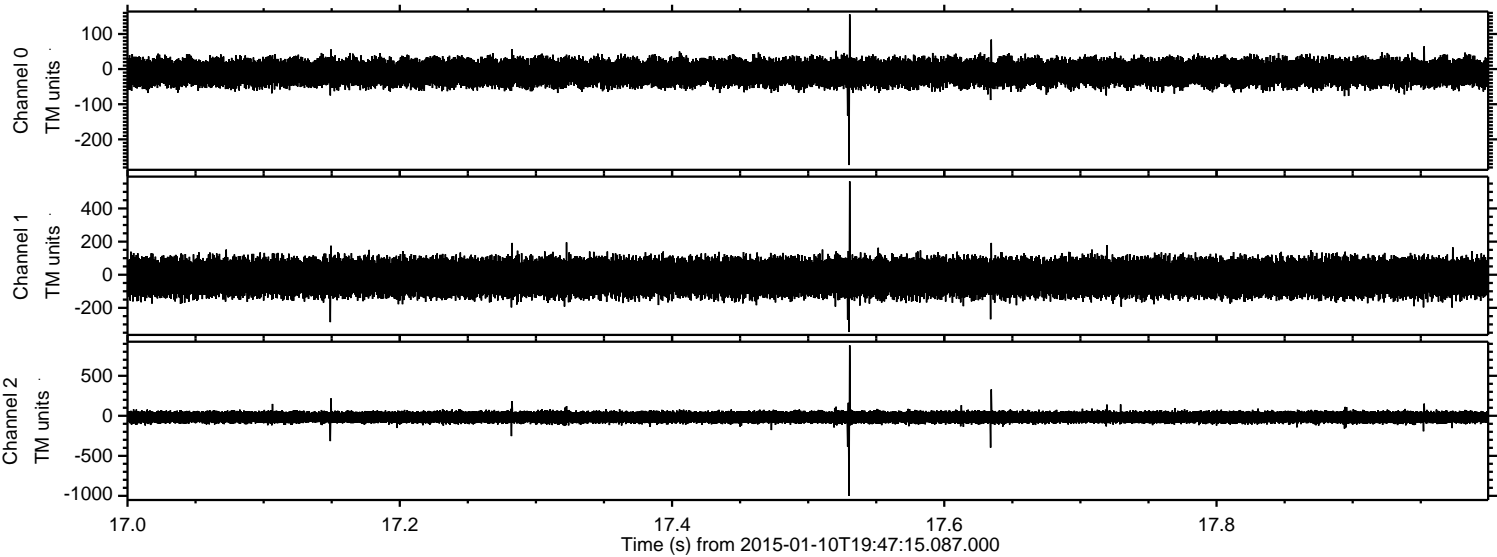

Power spectra

Channel 0
mn: -273
mx: 156
 μ : -10.1
 σ : 20.0

Channel 1
mn: -346
mx: 564
 μ : -16.5
 σ : 58.0

Channel 2
mn: -1002
mx: 882
 μ : -17.6
 σ : 39.2

Processed Sat Jan 10 20:55:23 2015 by ELM ver.2012-10-06 from 001__elm20150110_194714__dat00.bin

