

# ELMAVAN 3D WAVEFORMS (Measured data sampled at 50 kHz) 49625 packets of 144 samples from 2015-01-10T18:17:12.129.999.

Processed Sat Jan 10 19:25:11 2015 by ELM ver.2012-10-06 from 001\_\_elm20150110\_181711\_\_dat00.bin

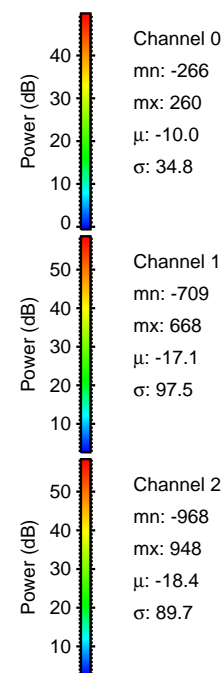

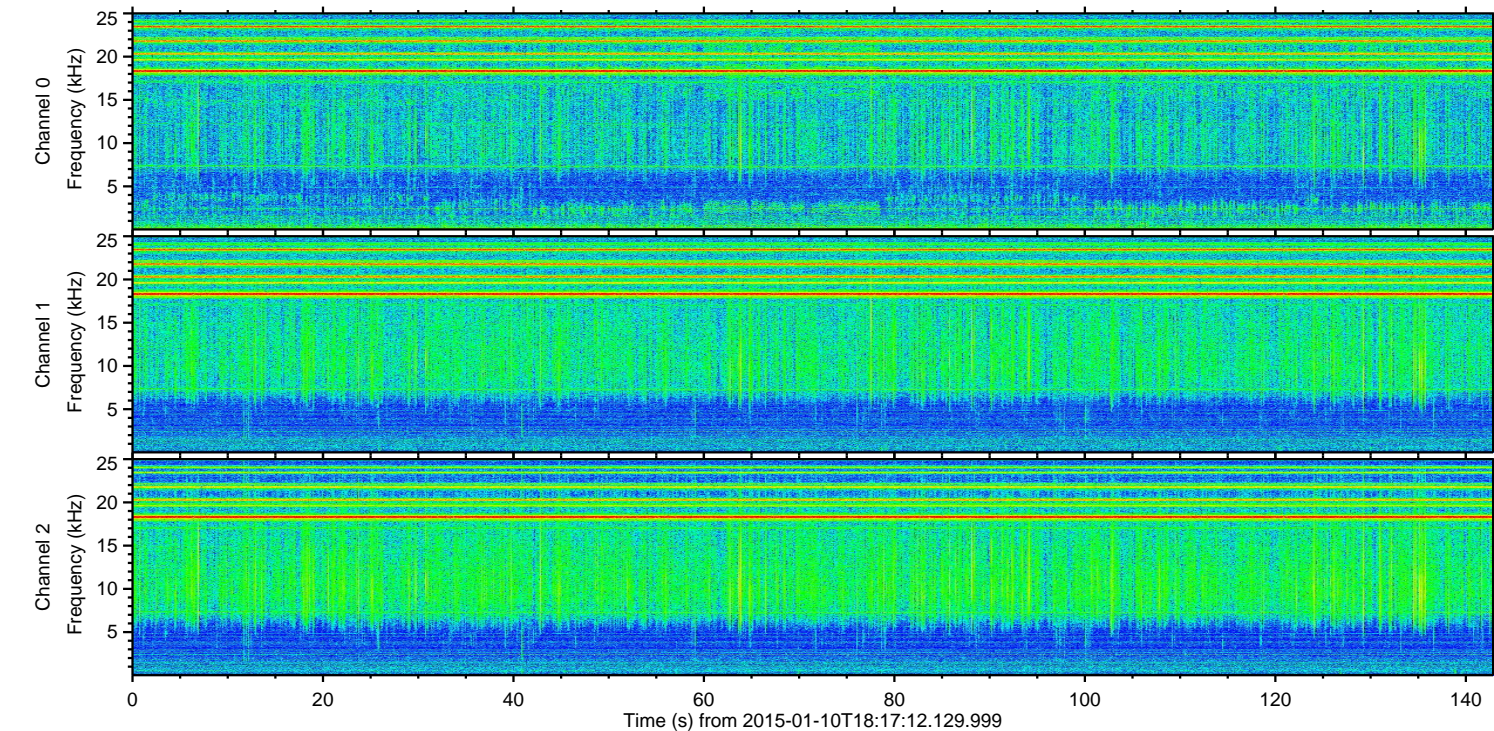
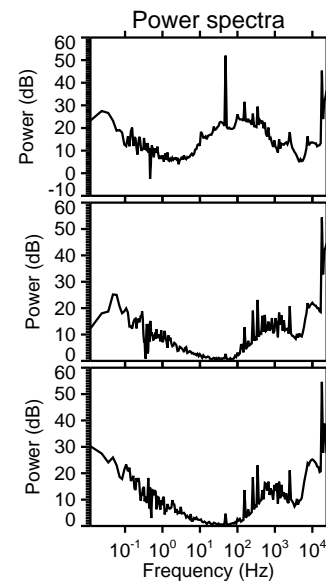
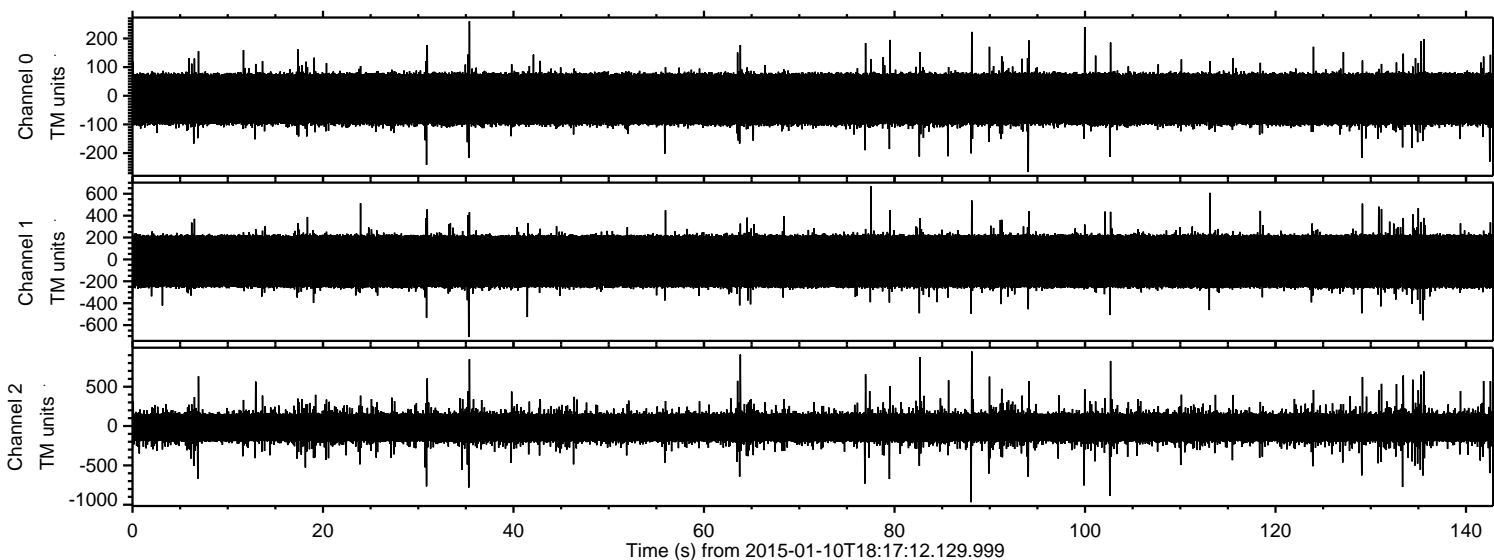

ELMAVAN 3D WAVEFORMS (Measured data sampled at 50 kHz) 49625 packets of 144 samples from 2015-01-10T18:17:12.129.999. Part 89/143

Processed Sat Jan 10 19:25:26 2015 by ELM ver.2012-10-06 from 001\_\_elm20150110\_181711\_\_dat00.bin

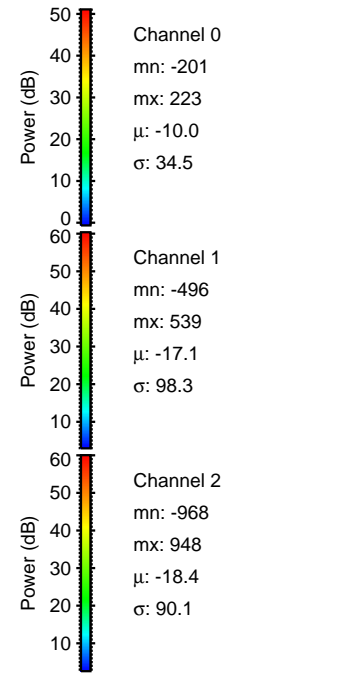
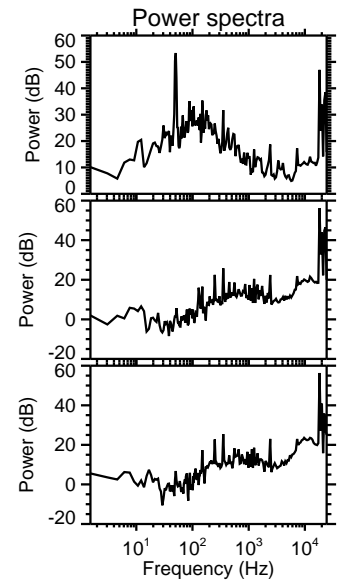
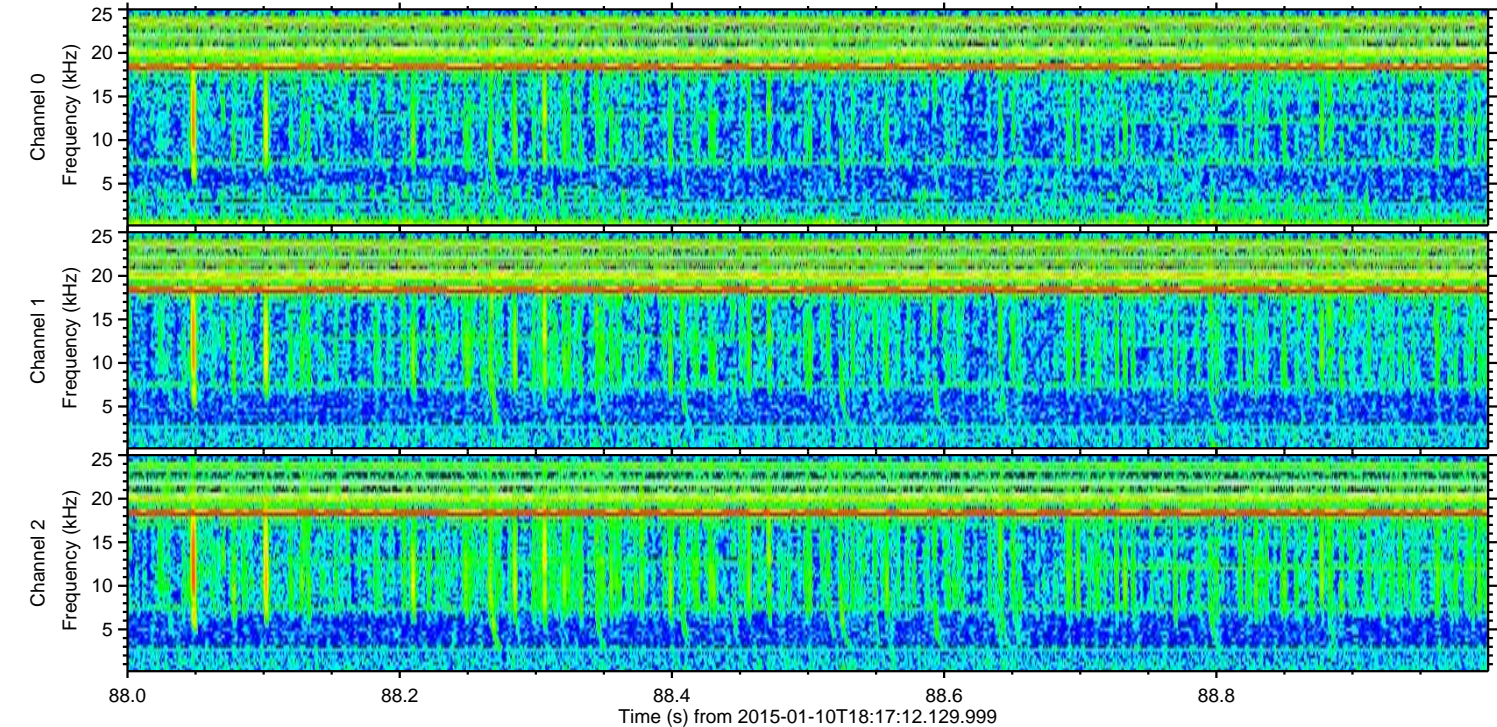
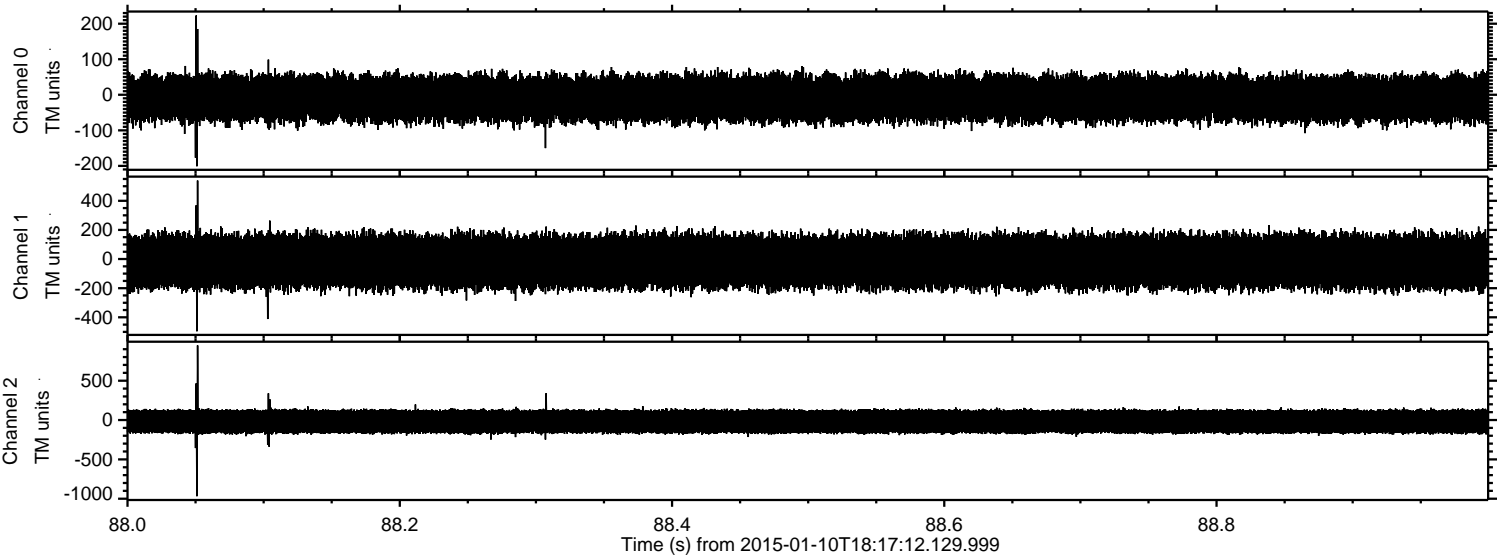



Processed Sat Jan 10 19:25:27 2015 by ELM ver.2012-10-06 from 001\_\_elm20150110\_181711\_\_dat00.bin

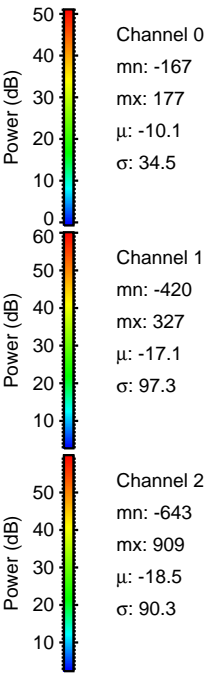
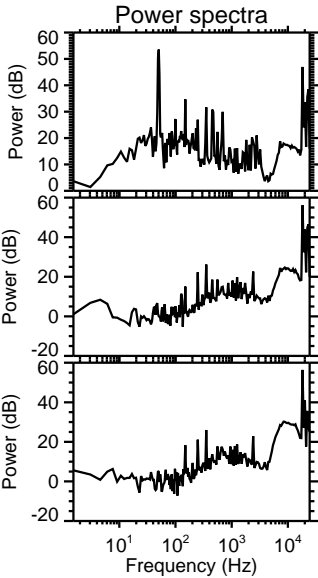
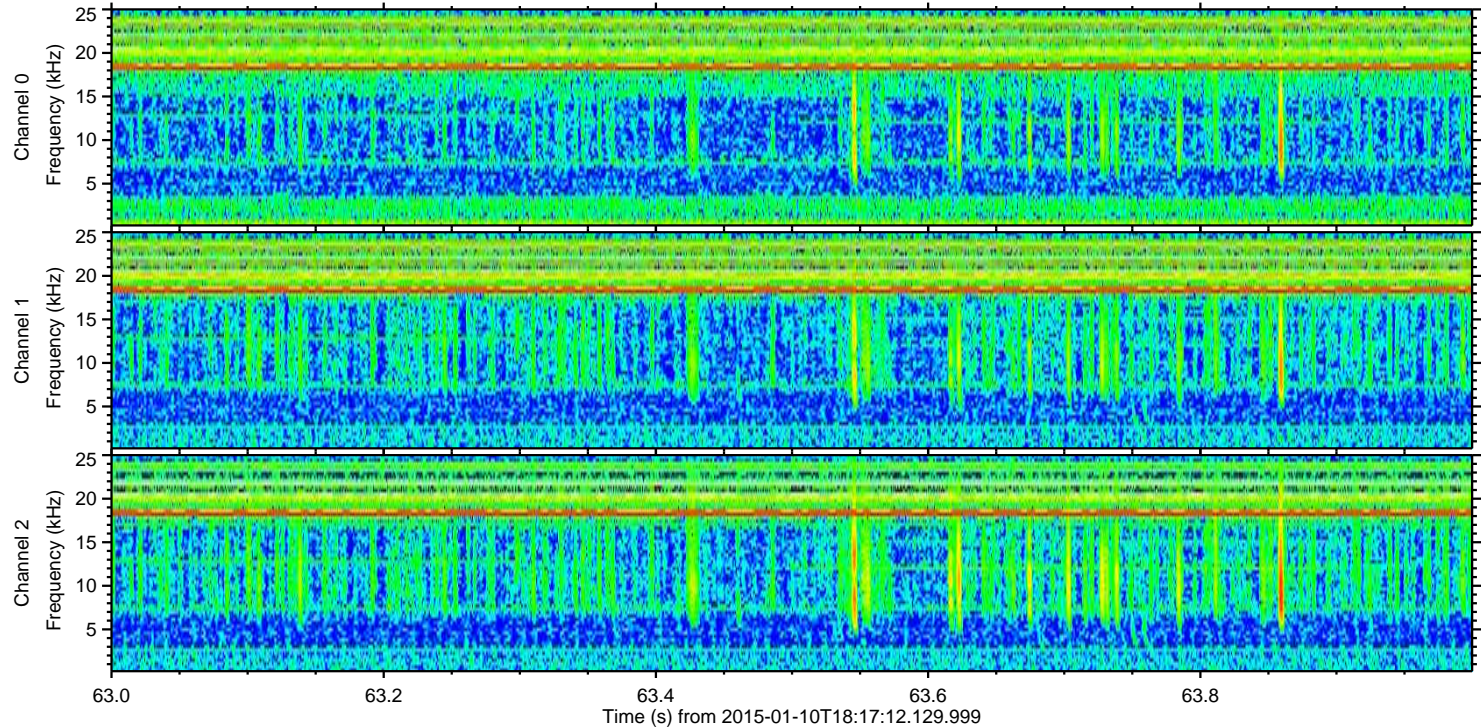
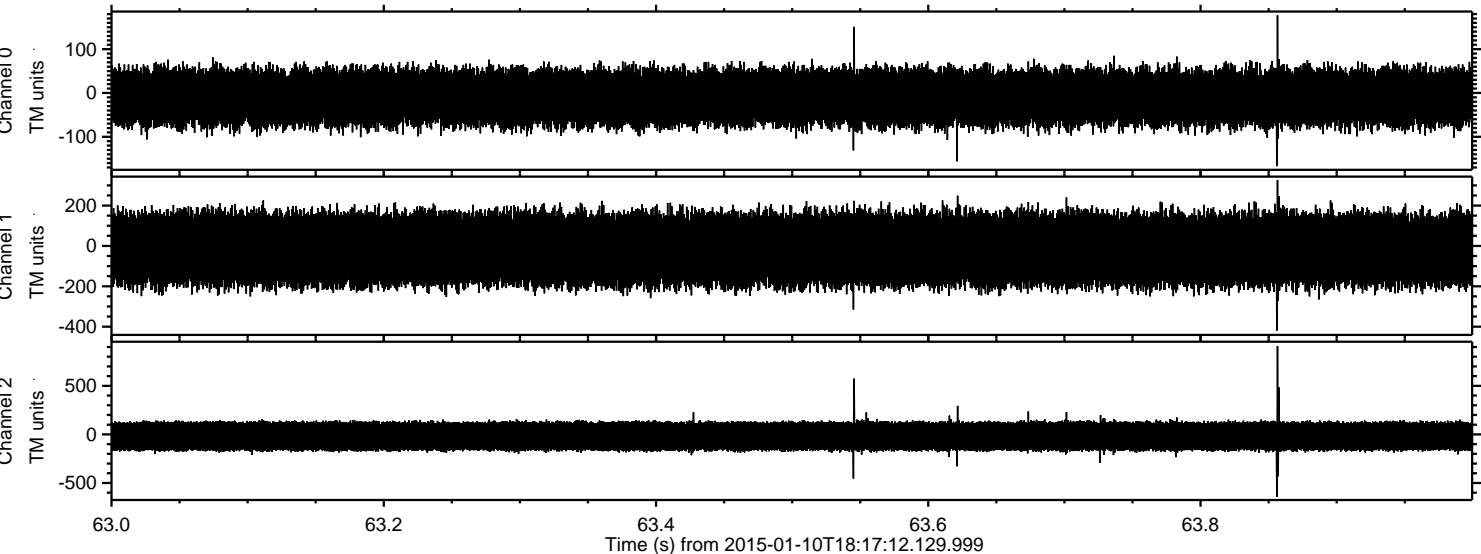

Channel 0  
mn: -167  
mx: 177  
 $\mu$ : -10.1  
 $\sigma$ : 34.5

Channel 1  
mn: -420  
mx: 327  
 $\mu$ : -17.1  
 $\sigma$ : 97.3

Channel 2  
mn: -643  
mx: 909  
 $\mu$ : -18.5  
 $\sigma$ : 90.3



ELMAVAN 3D WAVEFORMS (Measured data sampled at 50 kHz) 49625 packets of 144 samples from 2015-01-10T18:17:12.129.999. Part 103/143

Processed Sat Jan 10 19:25:28 2015 by ELM ver.2012-10-06 from 001\_\_elm20150110\_181711\_\_dat00.bin

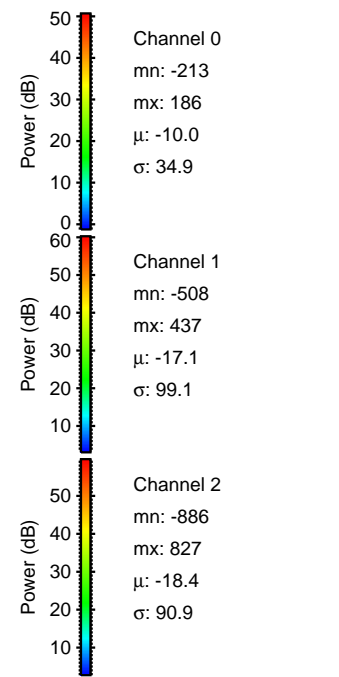
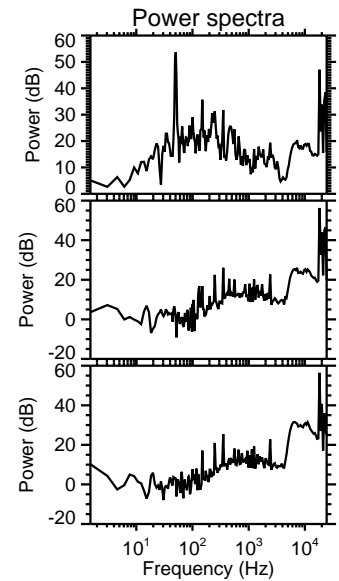
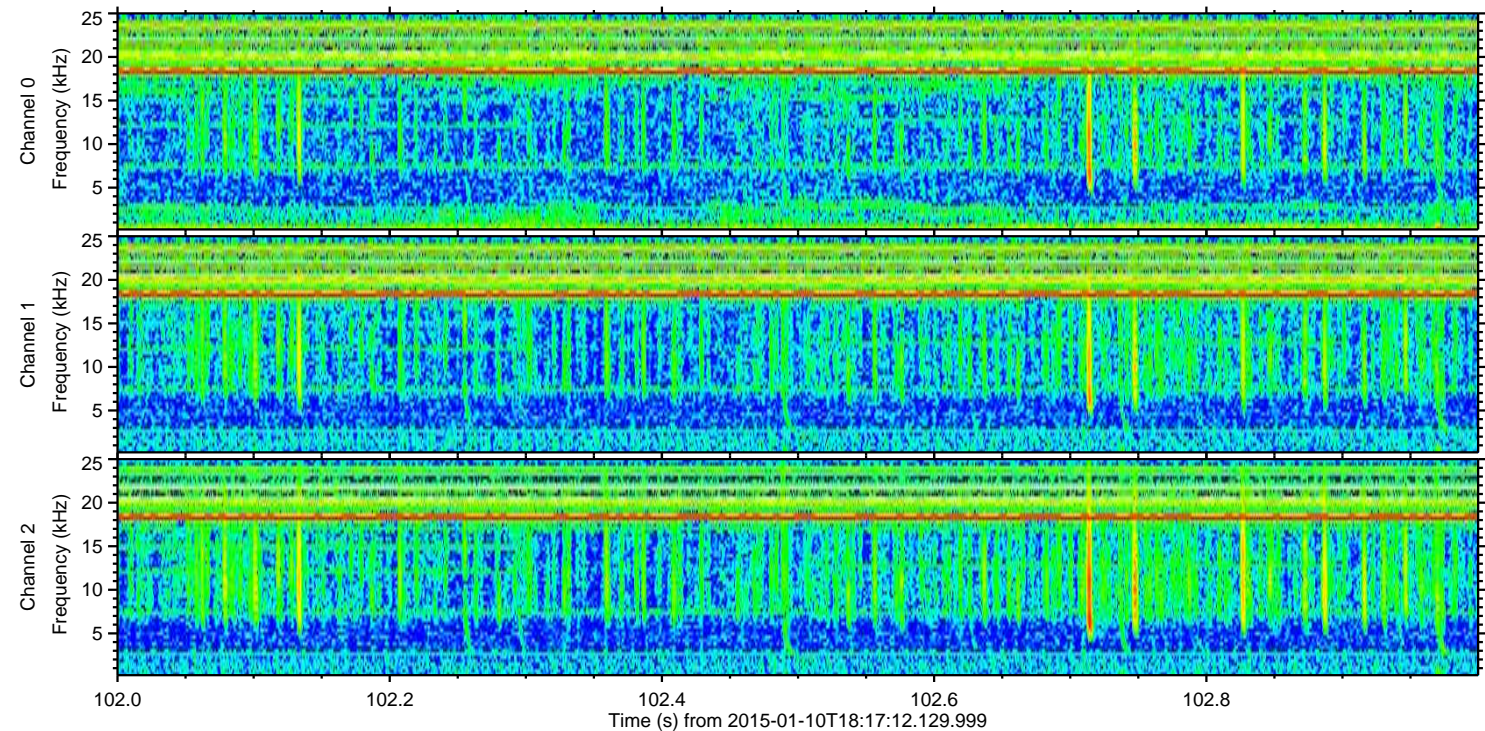
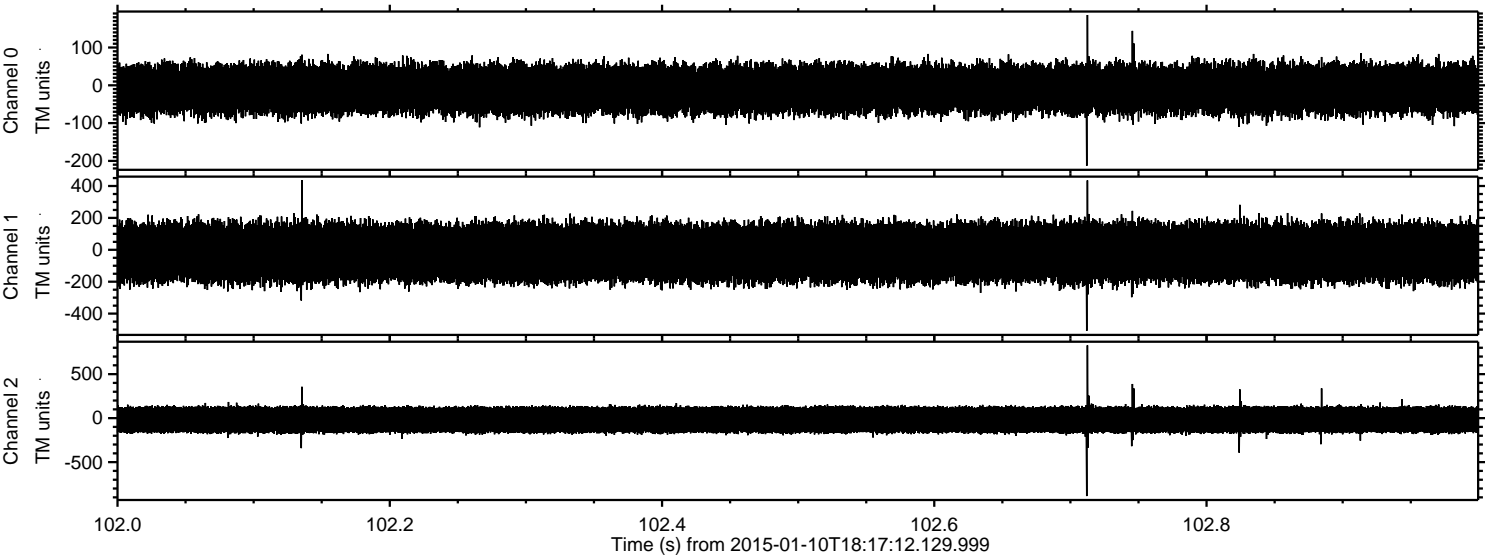



ELMAVAN 3D WAVEFORMS (Measured data sampled at 50 kHz) 49625 packets of 144 samples from 2015-01-10T18:17:12.129.999. Part 83/143

Processed Sat Jan 10 19:25:29 2015 by ELM ver.2012-10-06 from 001\_\_elm20150110\_181711\_\_dat00.bin

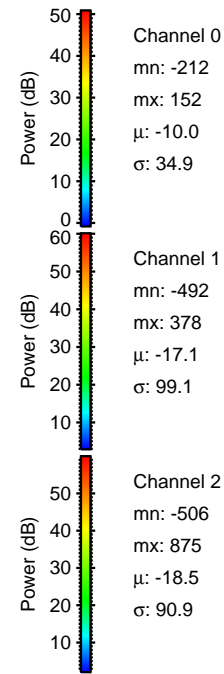
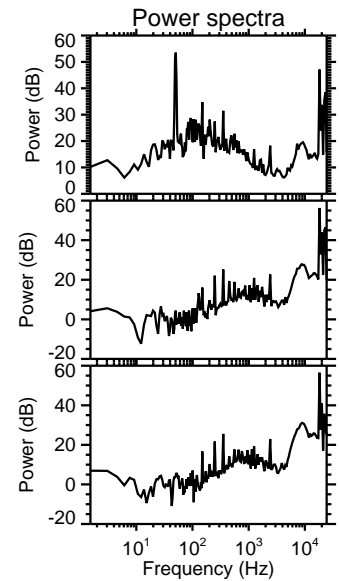
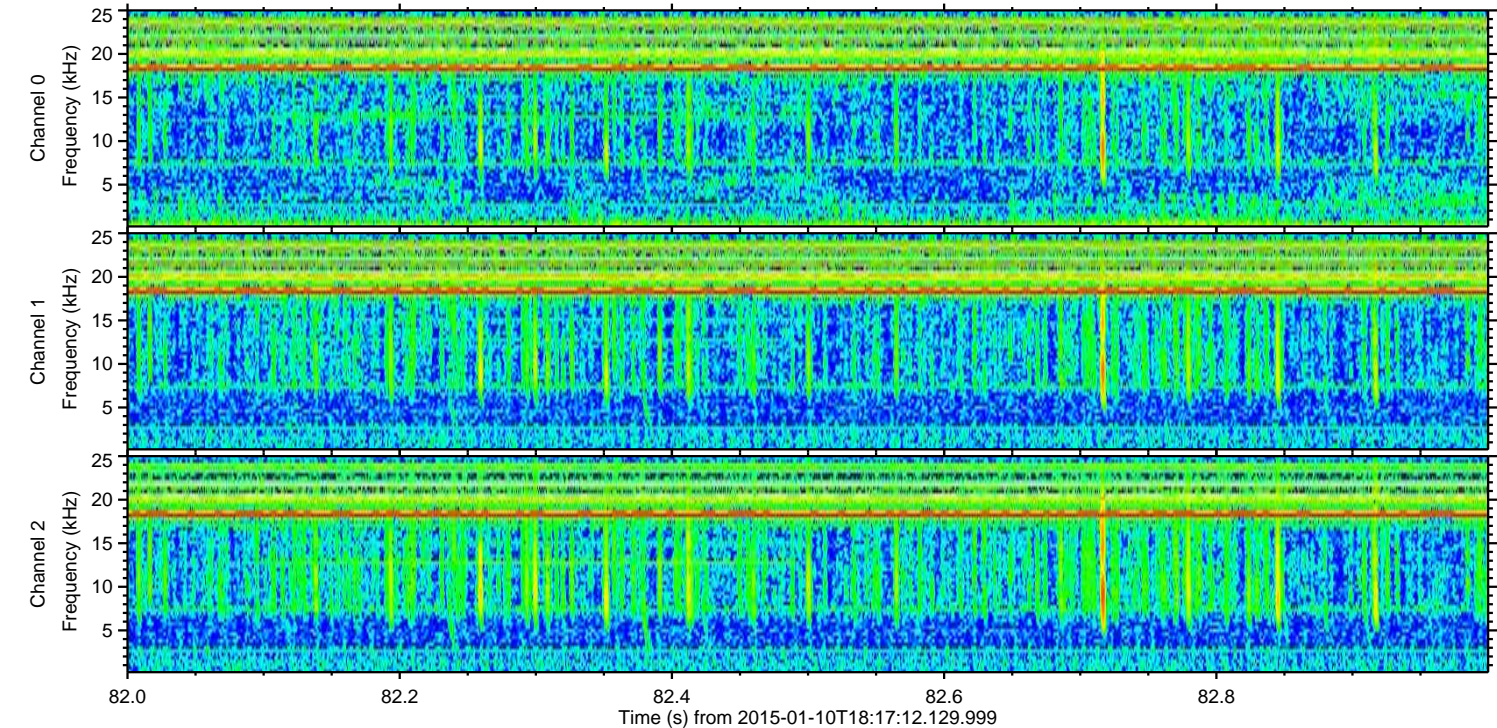
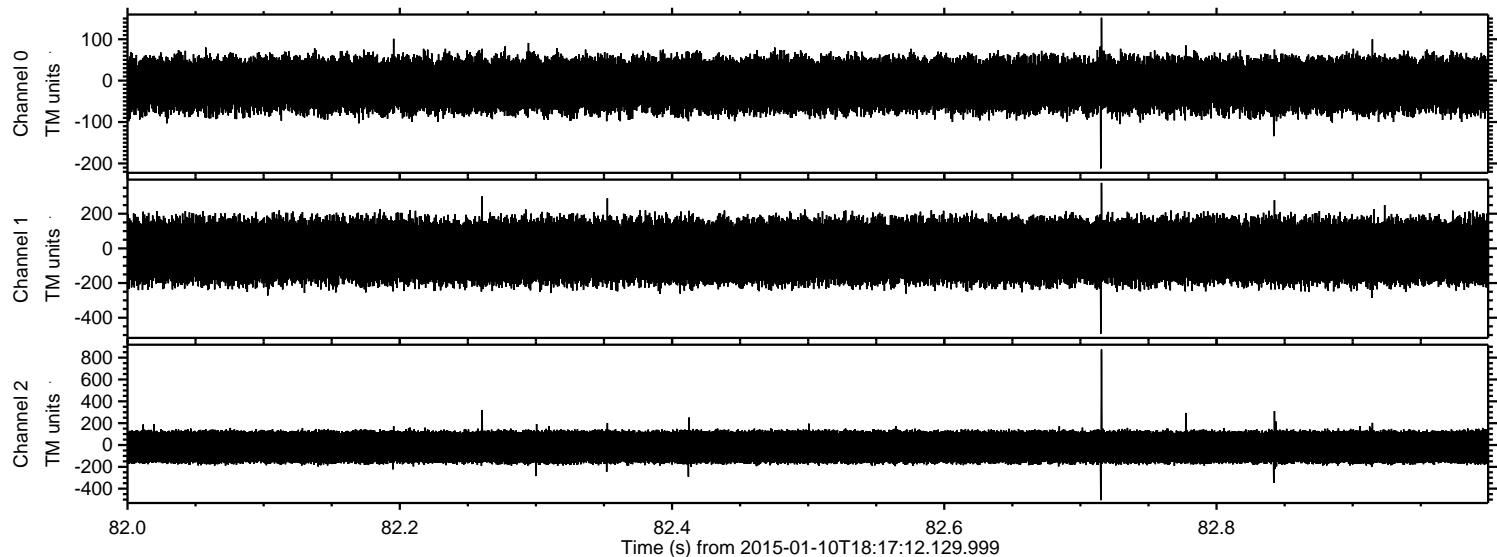

Channel 0  
mn: -212  
mx: 152  
 $\mu$ : -10.0  
 $\sigma$ : 34.9

Channel 1  
mn: -492  
mx: 378  
 $\mu$ : -17.1  
 $\sigma$ : 99.1

Channel 2  
mn: -506  
mx: 875  
 $\mu$ : -18.5  
 $\sigma$ : 90.9



ELMAVAN 3D WAVEFORMS (Measured data sampled at 50 kHz) 49625 packets of 144 samples from 2015-01-10T18:17:12.129.999. Part 36/143

Processed Sat Jan 10 19:25:30 2015 by ELM ver.2012-10-06 from 001\_\_elm20150110\_181711\_\_dat00.bin

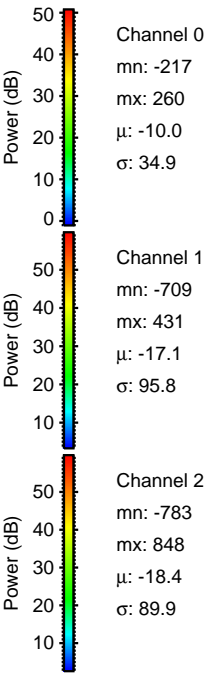
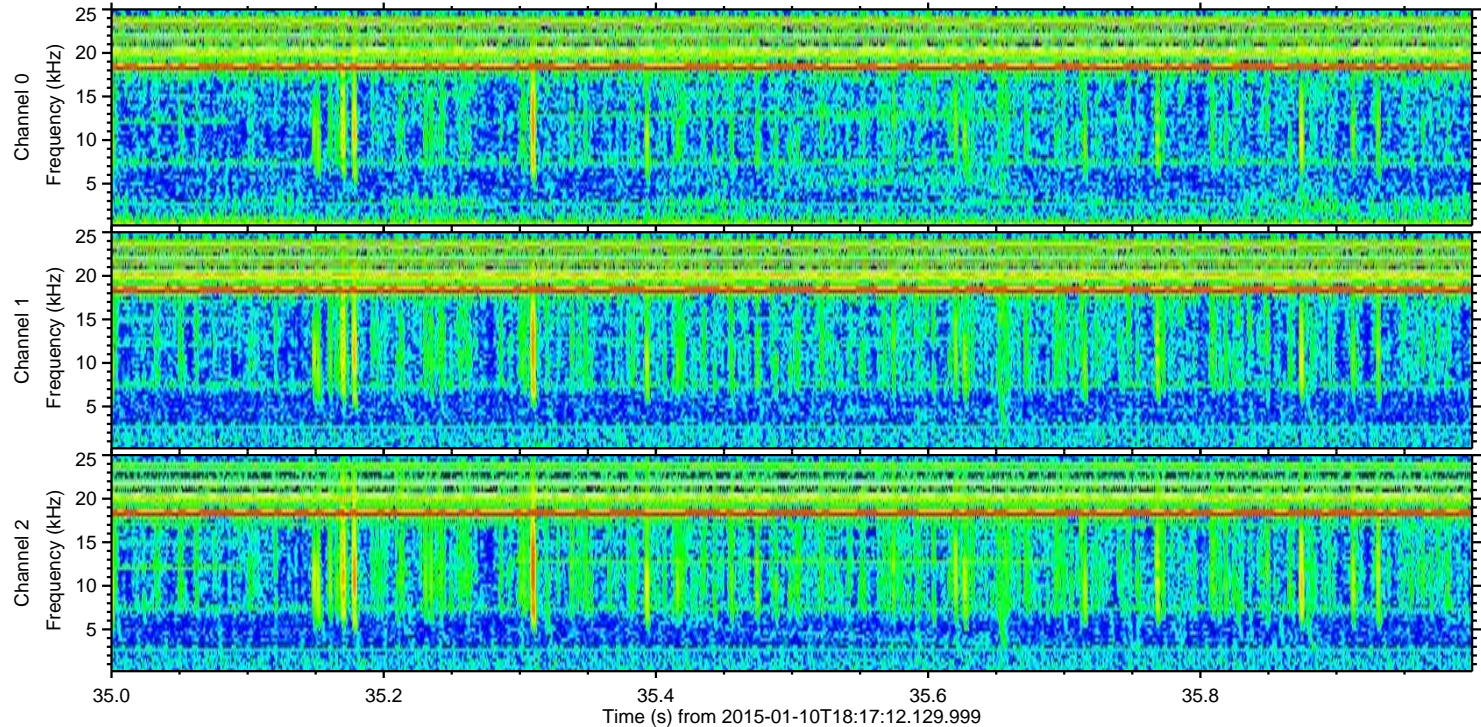
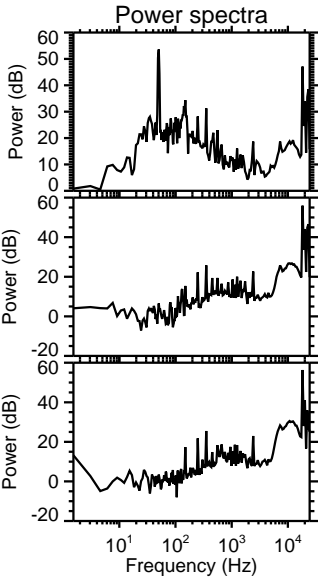
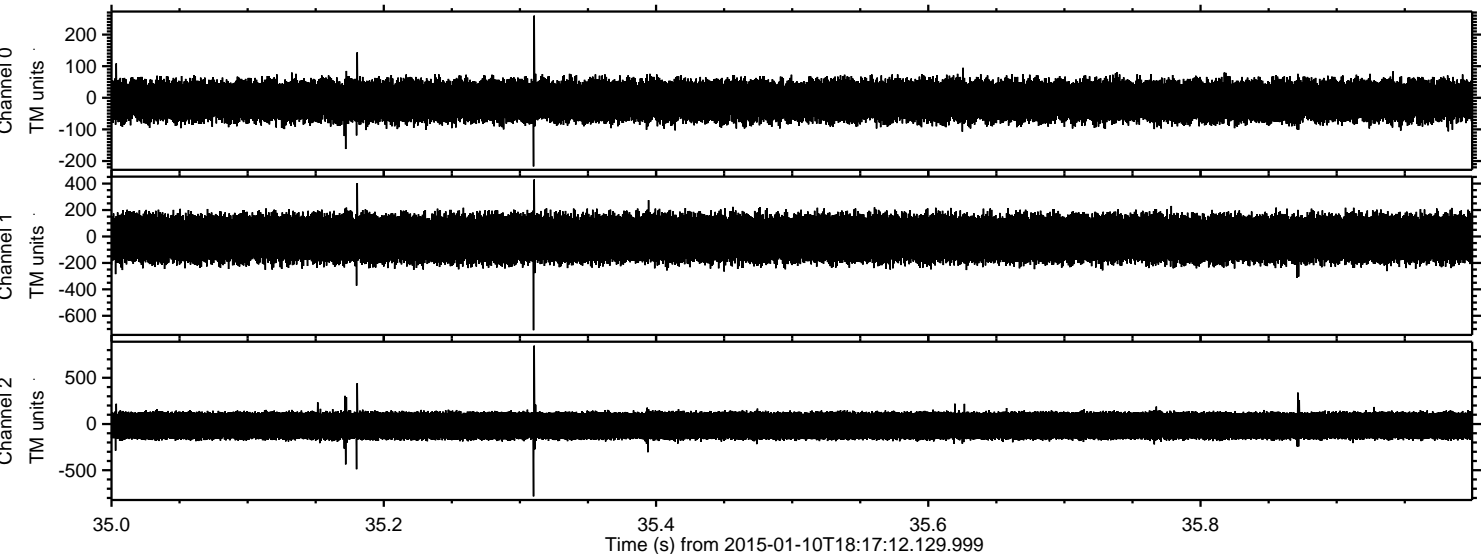



ELMAVAN 3D WAVEFORMS (Measured data sampled at 50 kHz) 49625 packets of 144 samples from 2015-01-10T18:17:12.129.999. Part 134/143

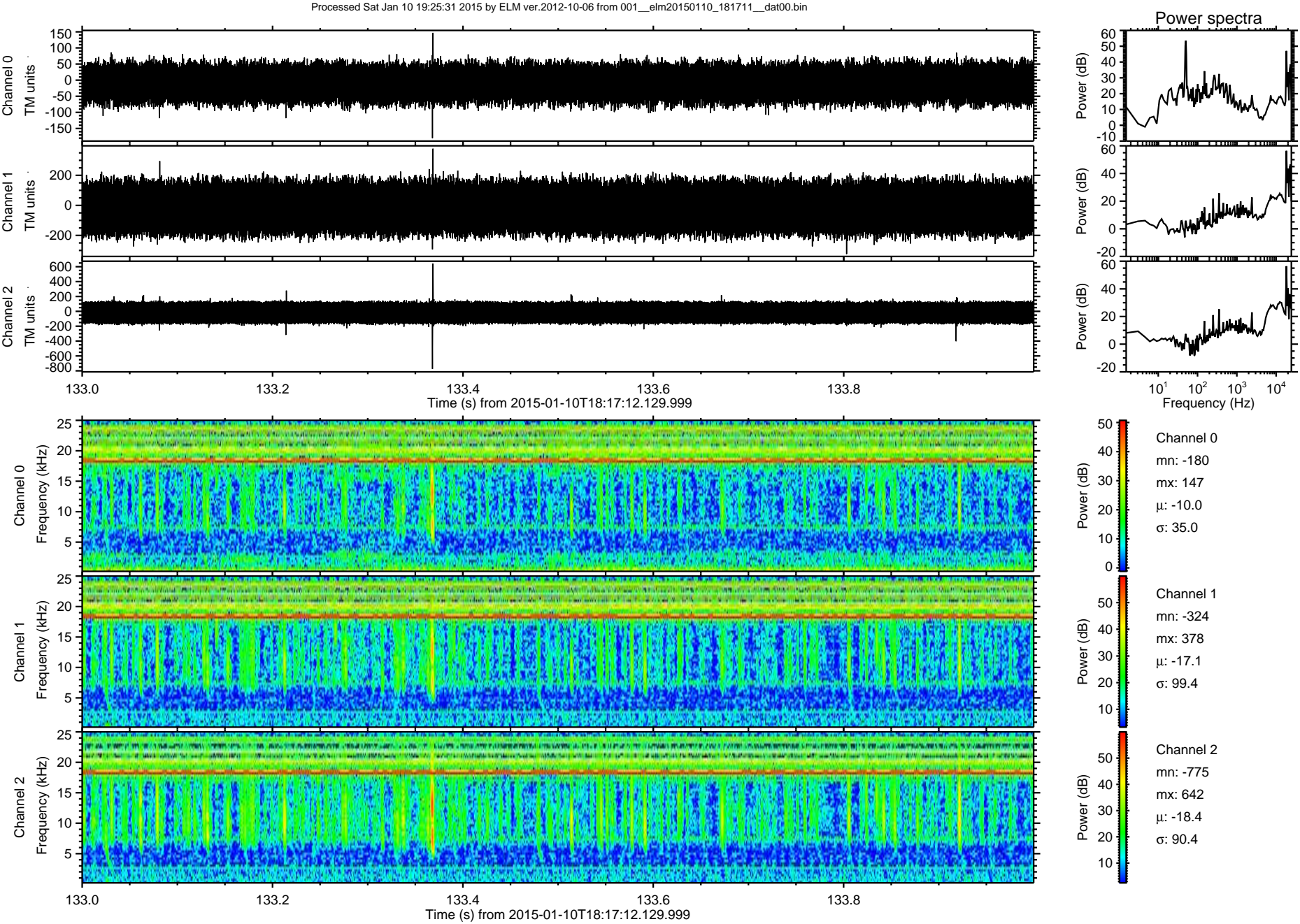



ELMAVAN 3D WAVEFORMS (Measured data sampled at 50 kHz) 49625 packets of 144 samples from 2015-01-10T18:17:12.129.999. Part 32/143

Processed Sat Jan 10 19:25:33 2015 by ELM ver.2012-10-06 from 001\_\_elm20150110\_181711\_\_dat00.bin

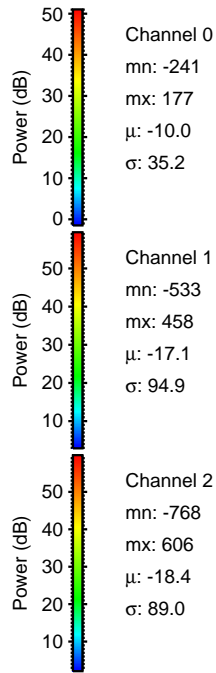
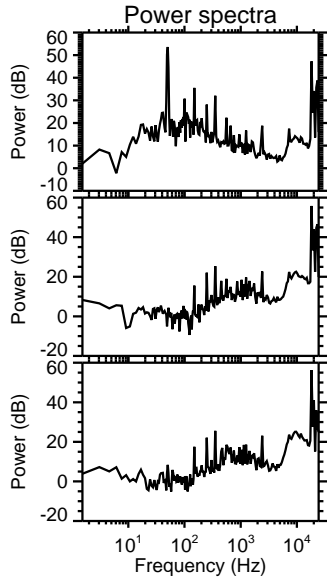
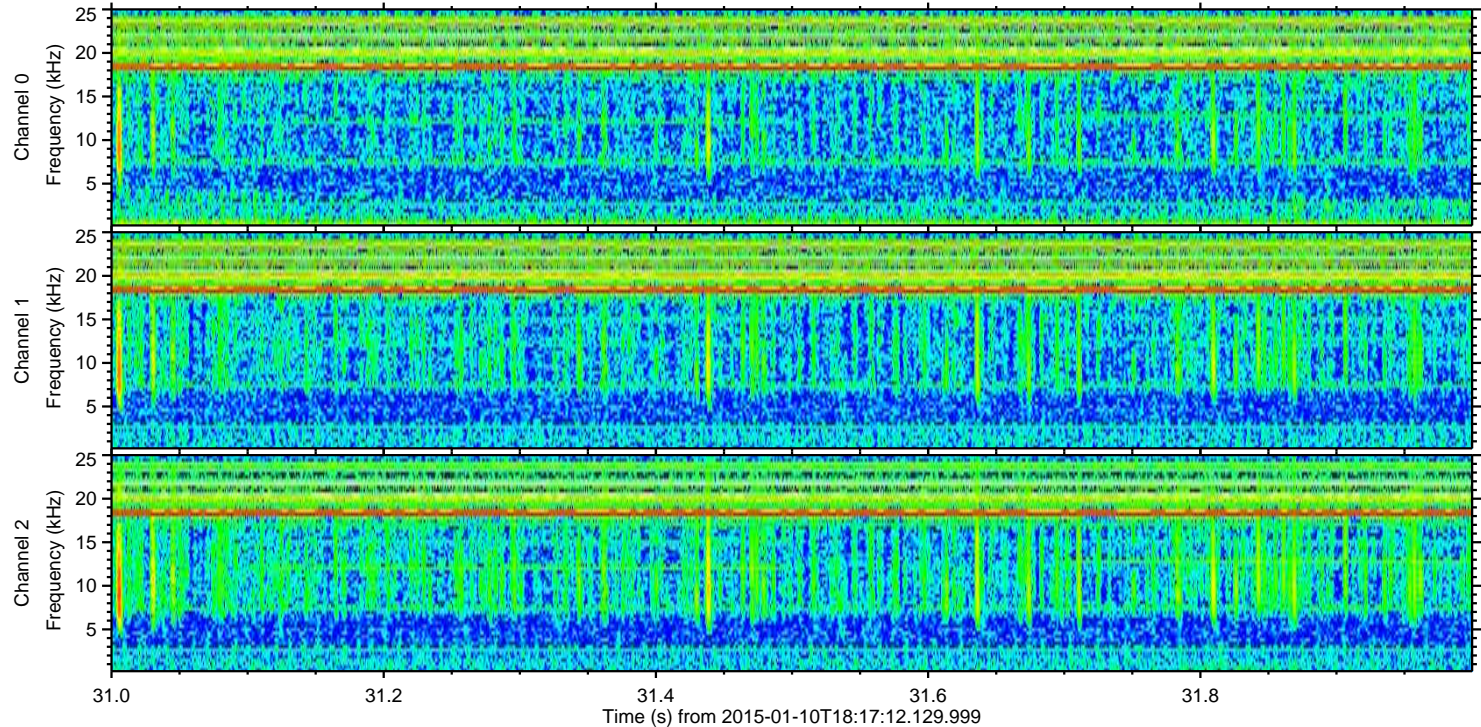
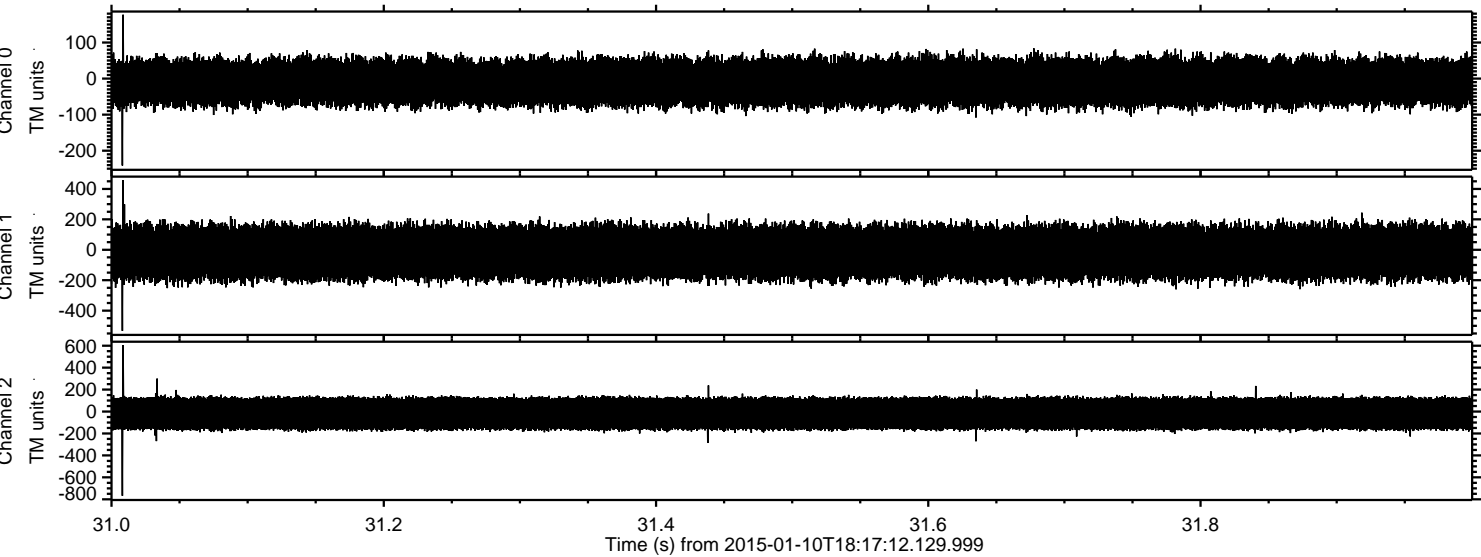

Channel 0  
mn: -241  
mx: 177  
 $\mu$ : -10.0  
 $\sigma$ : 35.2

Channel 1  
mn: -533  
mx: 458  
 $\mu$ : -17.1  
 $\sigma$ : 94.9

Channel 2  
mn: -768  
mx: 606  
 $\mu$ : -18.4  
 $\sigma$ : 89.0



ELMAVAN 3D WAVEFORMS (Measured data sampled at 50 kHz) 49625 packets of 144 samples from 2015-01-10T18:17:12.129.999. Part 100/143

Processed Sat Jan 10 19:25:34 2015 by ELM ver.2012-10-06 from 001\_\_elm20150110\_181711\_\_dat00.bin

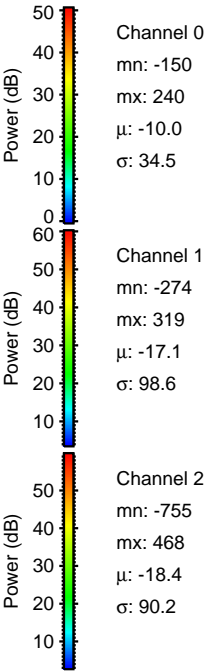
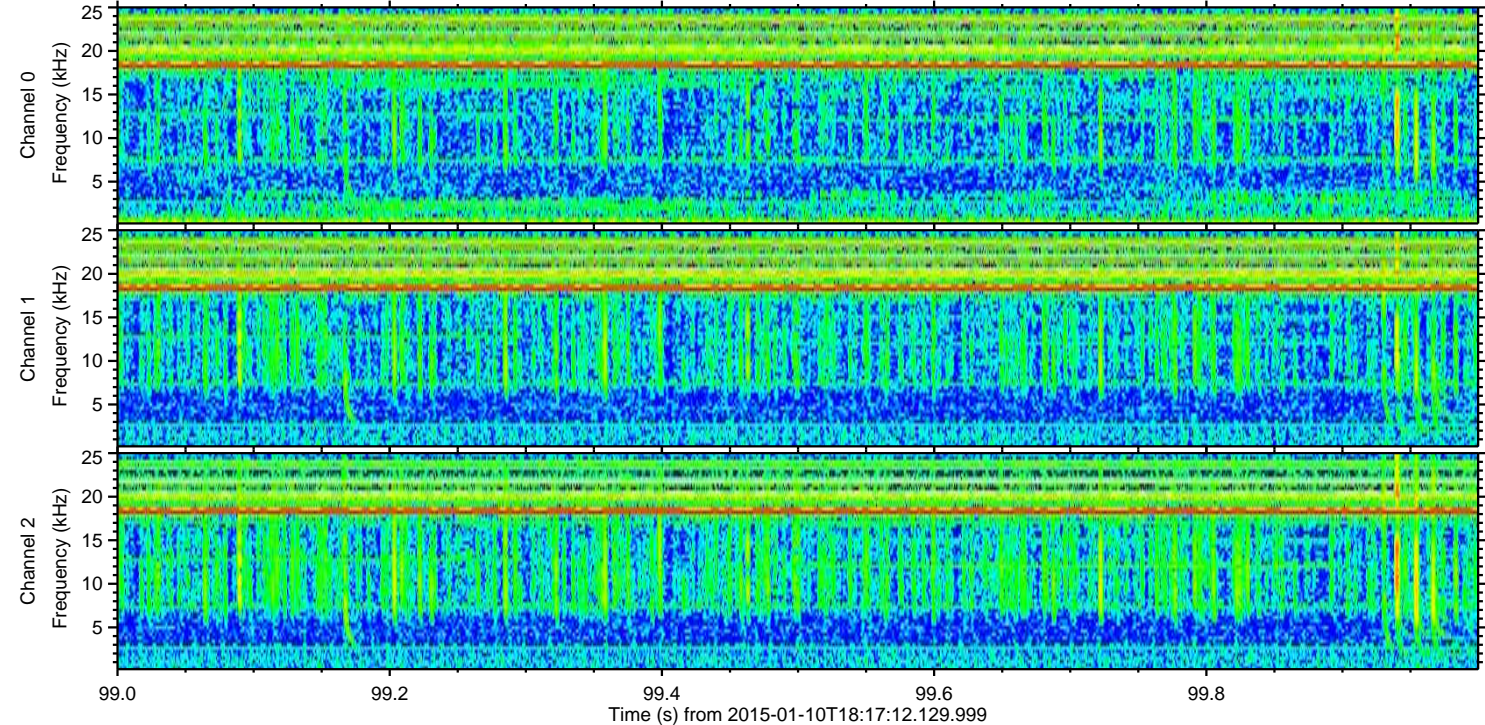
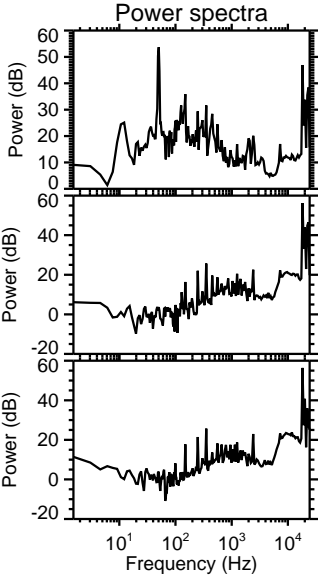
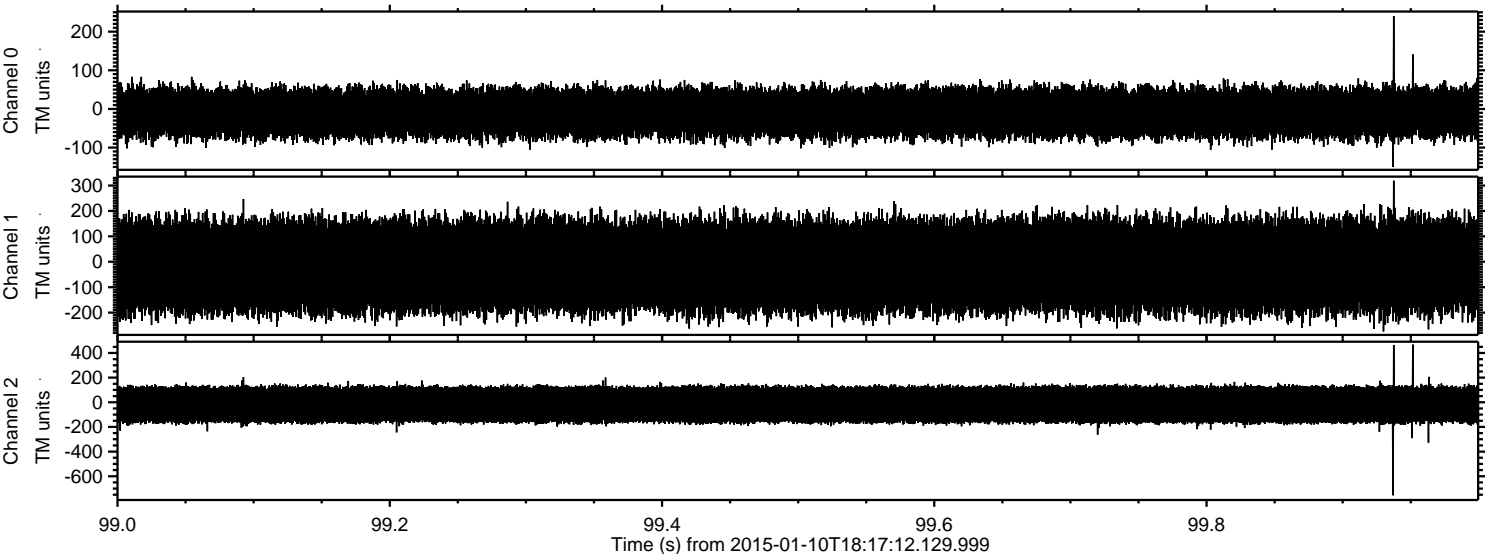



Processed Sat Jan 10 19:25:36 2015 by ELM ver.2012-10-06 from 001\_\_elm20150110\_181711\_\_dat00.bin

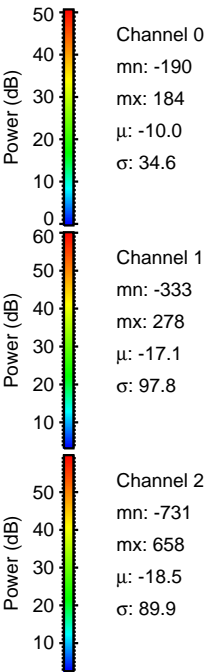
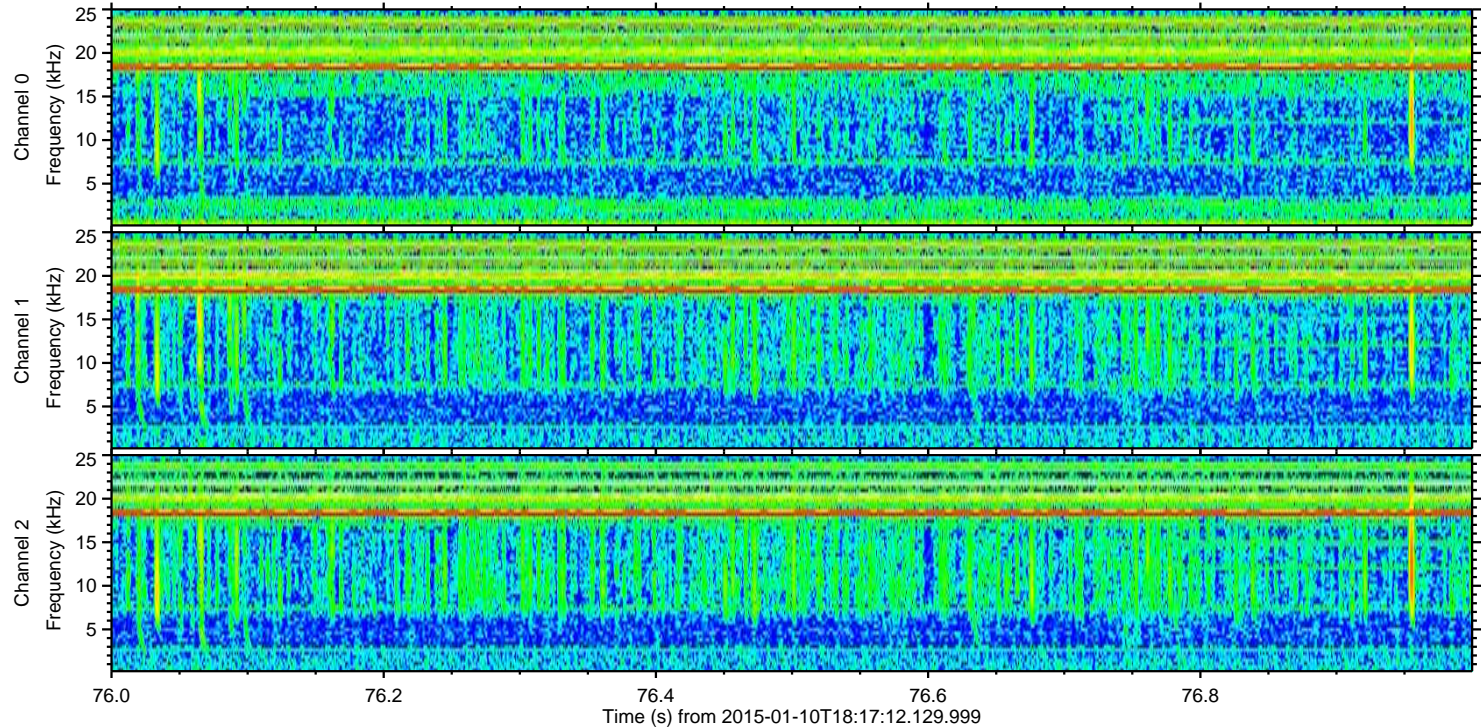
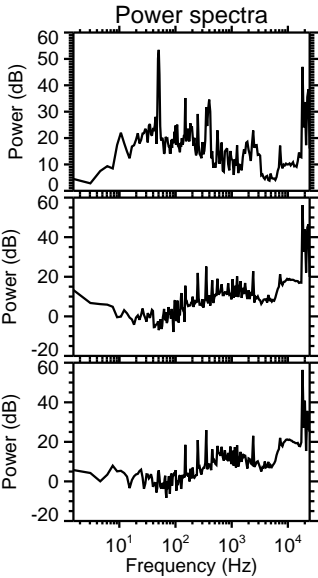
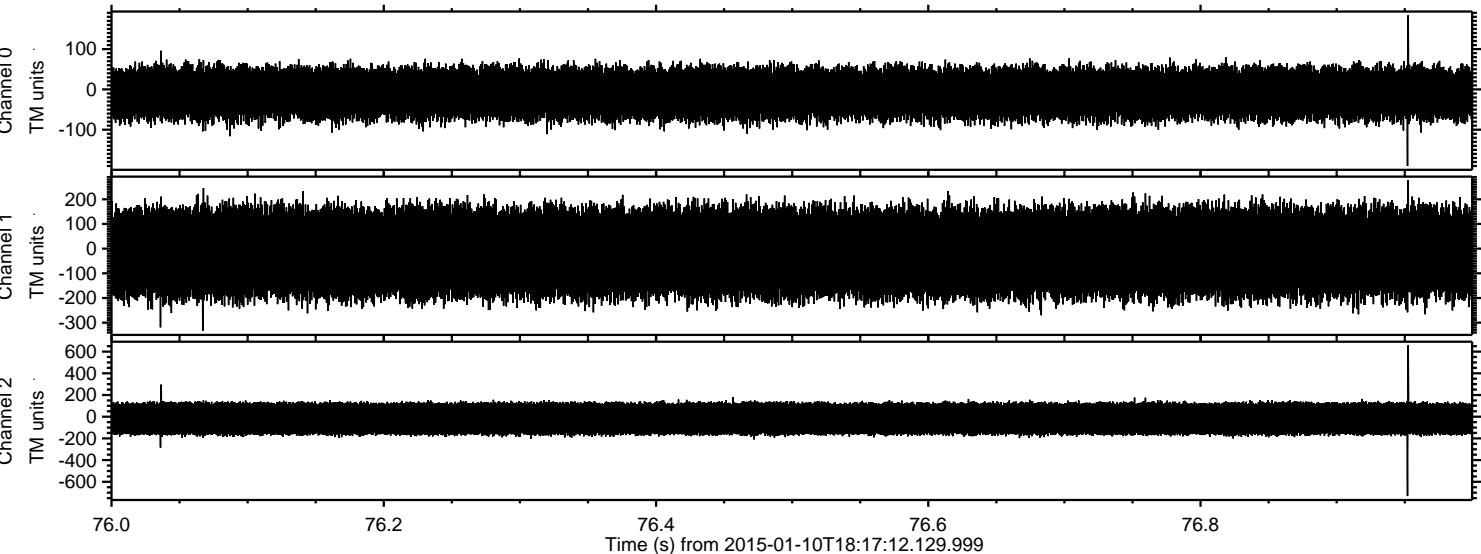



Processed Sat Jan 10 19:25:38 2015 by ELM ver.2012-10-06 from 001\_\_elm20150110\_181711\_\_dat00.bin

