

ELMAVAN 3D WAVEFORMS (Measured data sampled at 50 kHz) 49783 packets of 144 samples from 2015-01-10T15:17:06.180.999.

Processed Sat Jan 10 16:24:00 2015 by ELM ver.2012-10-06 from 001__elm20150110_151705__dat00.bin

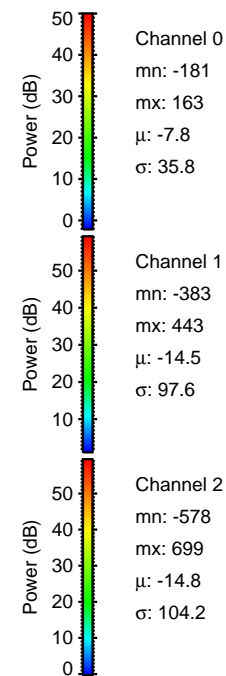

Processed Sat Jan 10 16:24:11 2015 by ELM ver.2012-10-06 from 001__elm20150110_151705__dat00.bin

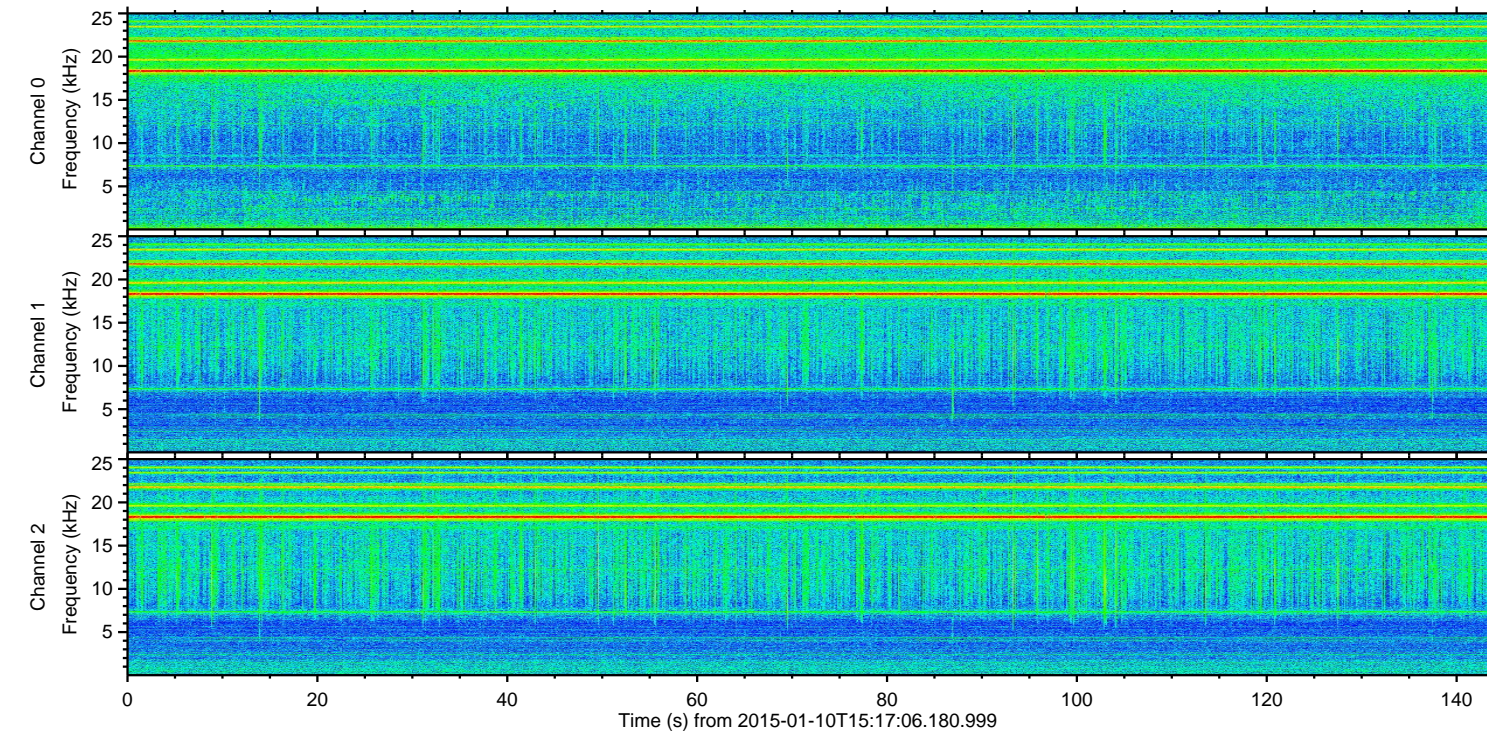
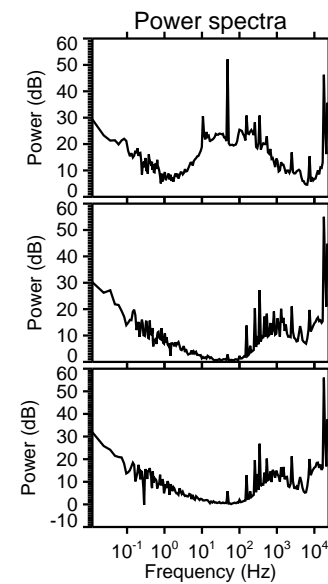
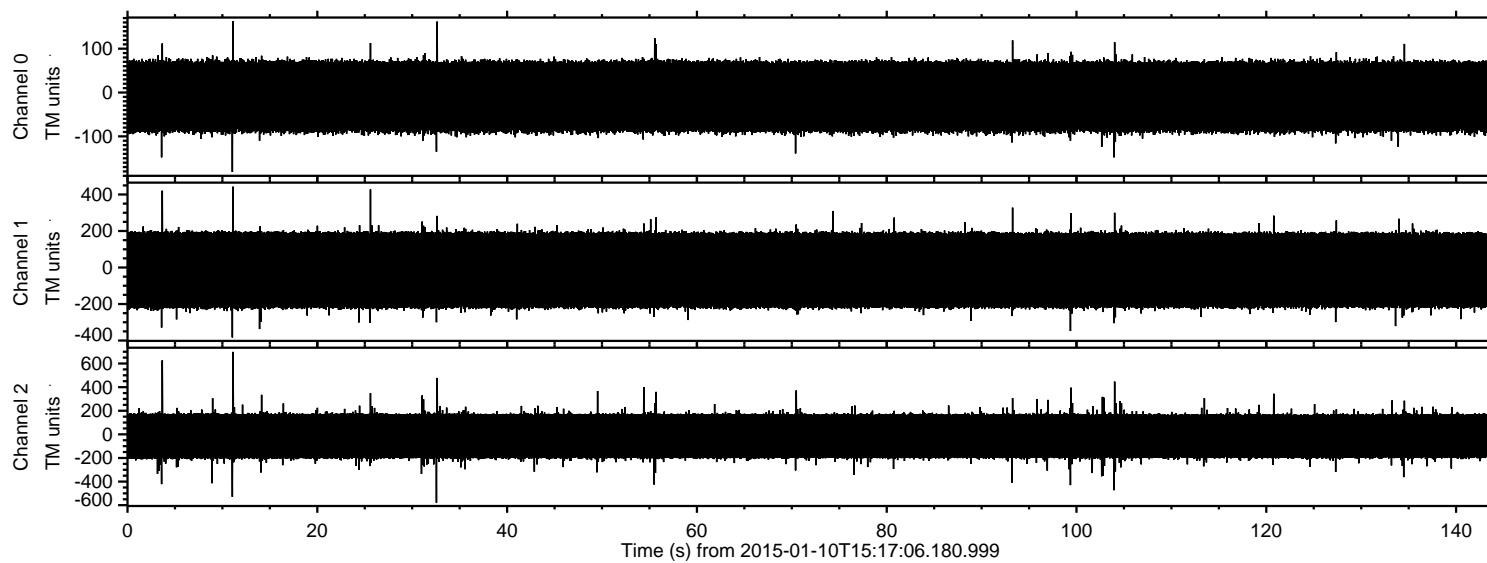
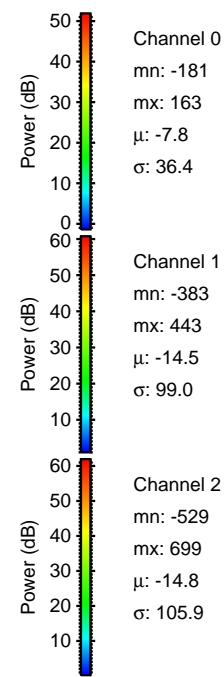
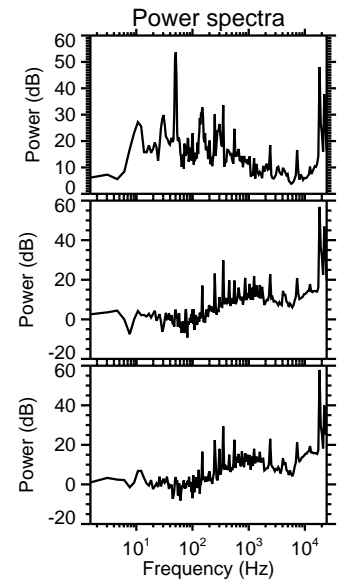
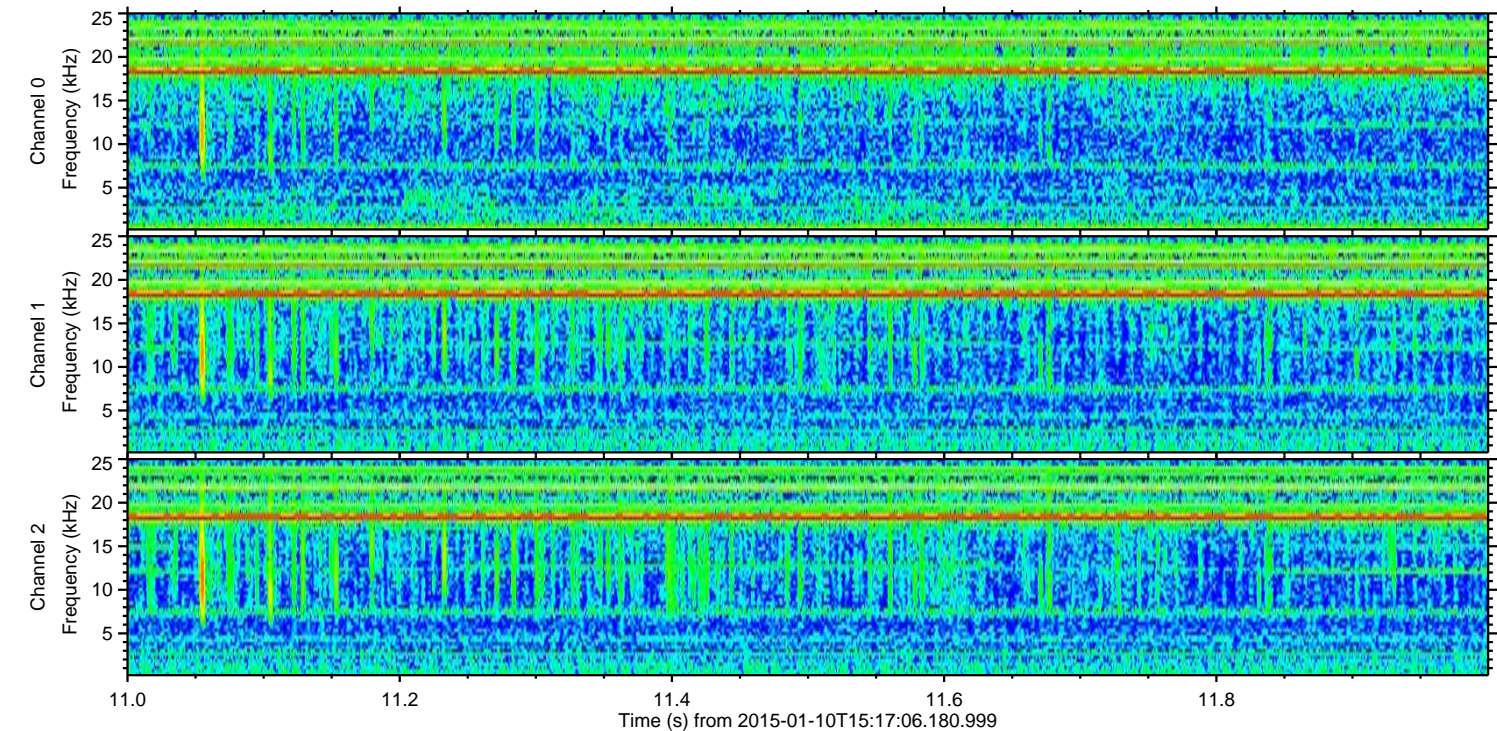
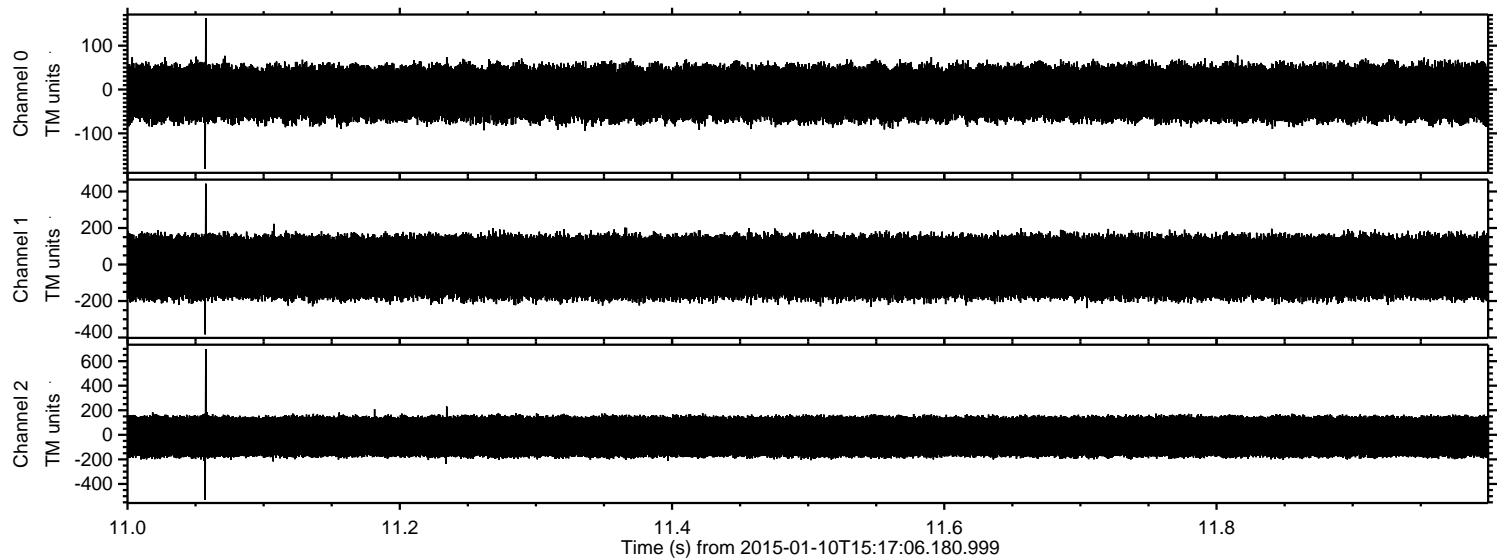

Processed Sat Jan 10 16:24:12 2015 by ELM ver.2012-10-06 from 001__elm20150110_151705__dat00.bin

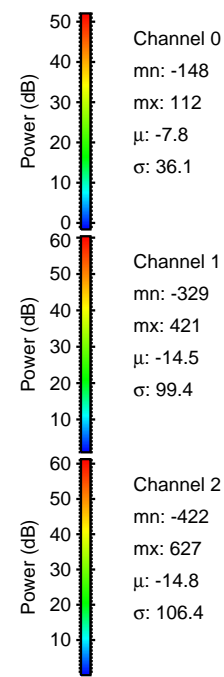
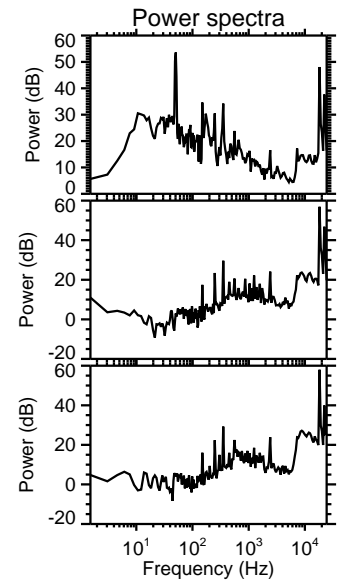
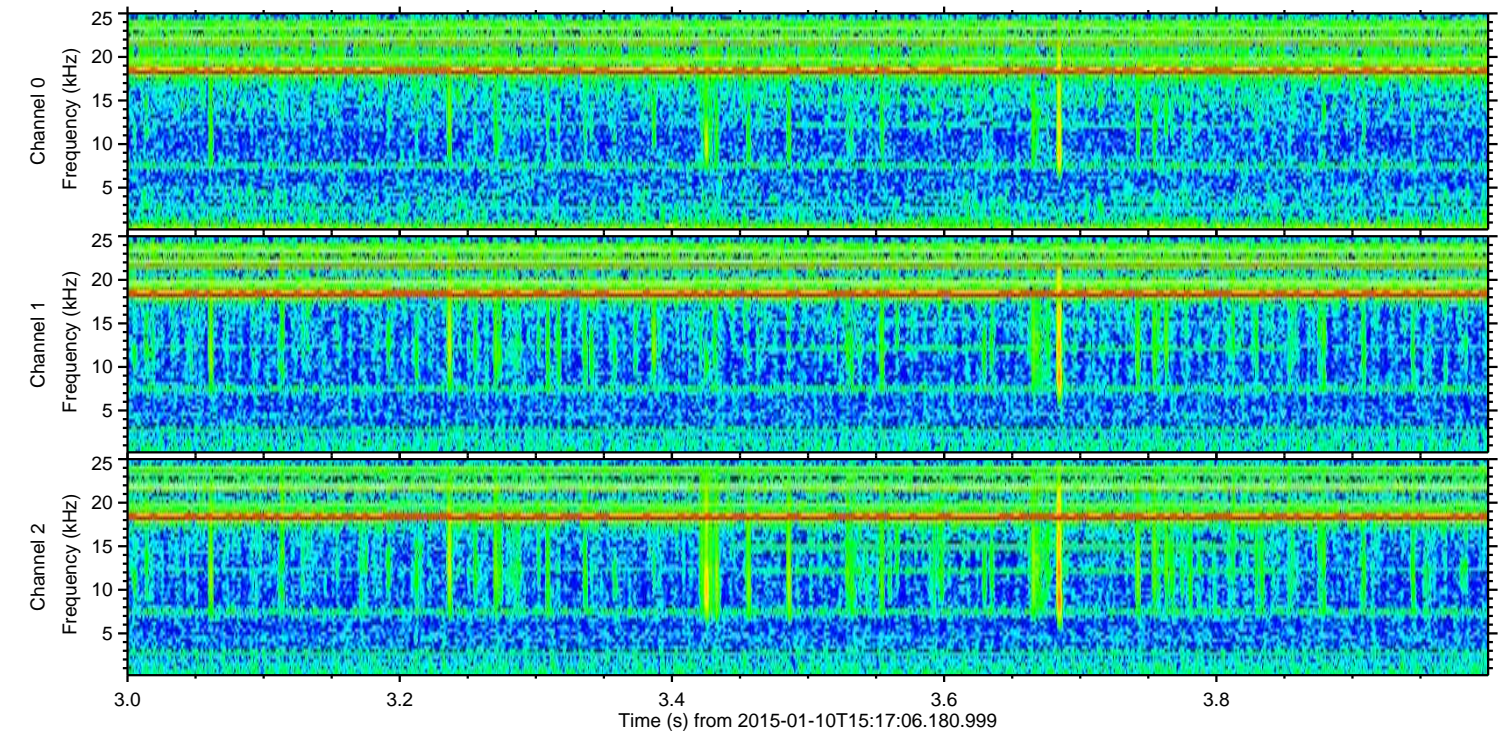
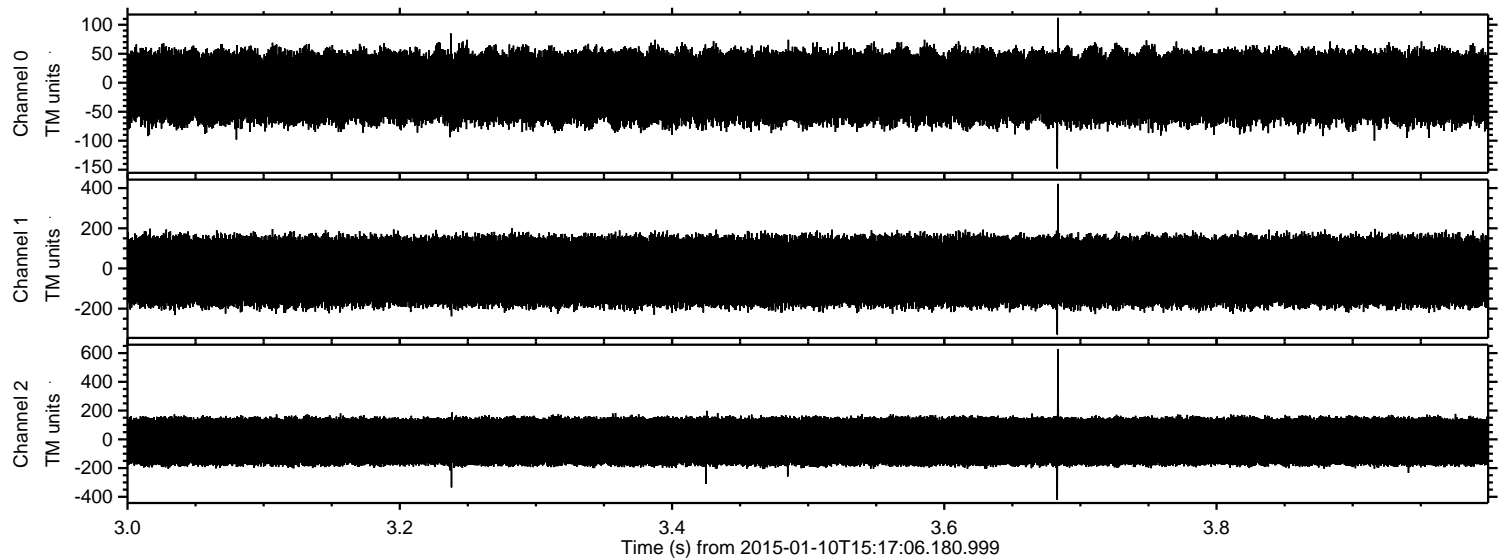

Processed Sat Jan 10 16:24:13 2015 by ELM ver.2012-10-06 from 001__elm20150110_151705__dat00.bin

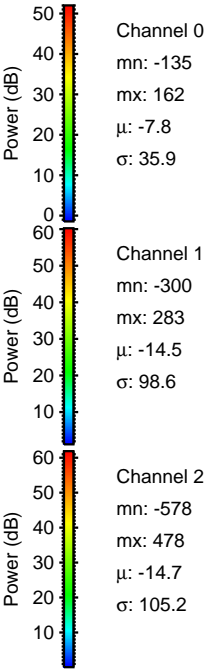
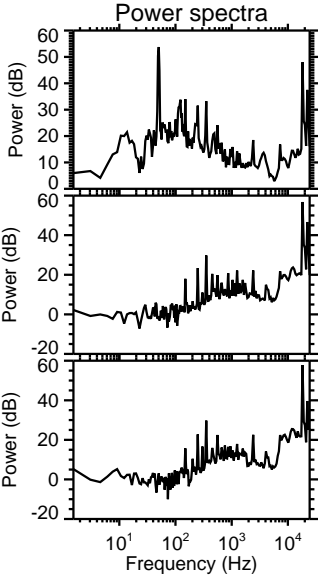
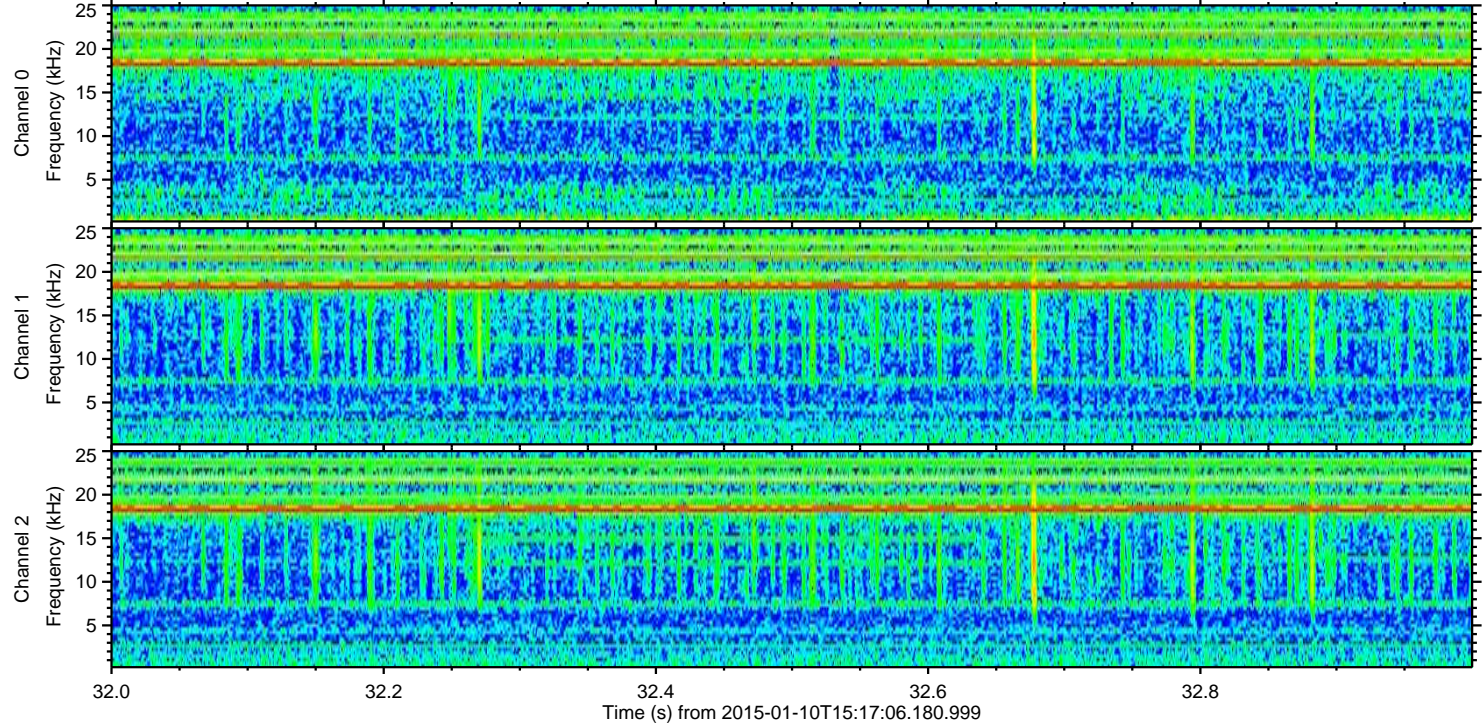
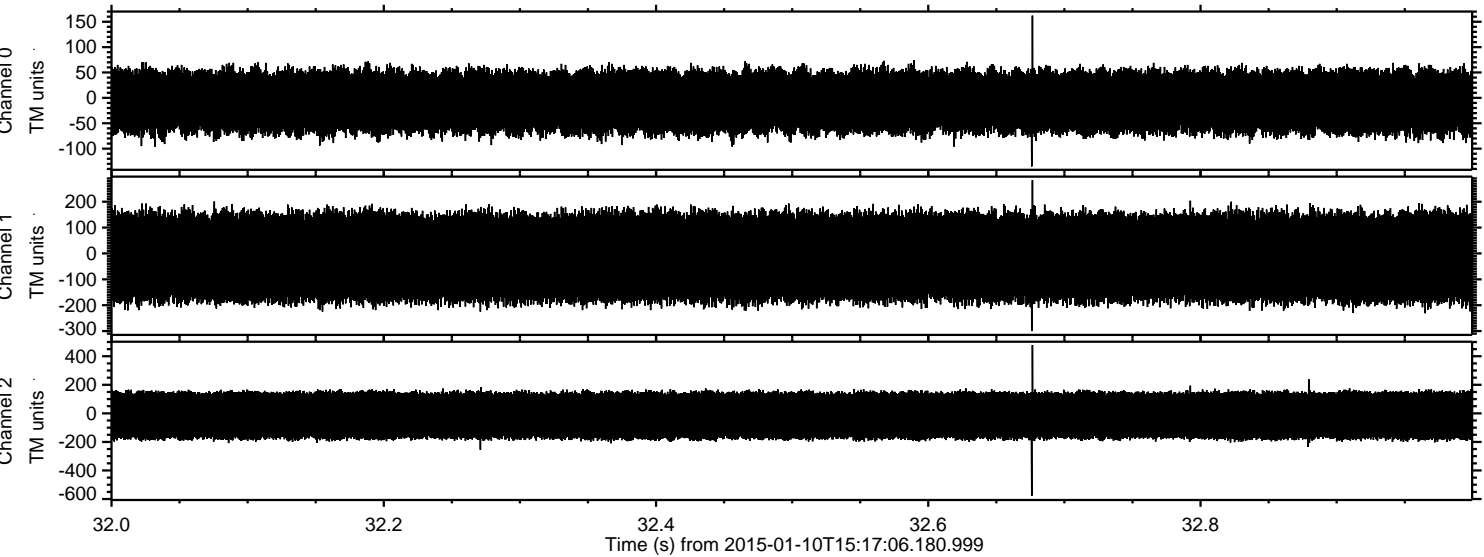

ELMAVAN 3D WAVEFORMS (Measured data sampled at 50 kHz) 49783 packets of 144 samples from 2015-01-10T15:17:06.180.999. Part 105/144

Processed Sat Jan 10 16:24:14 2015 by ELM ver.2012-10-06 from 001__elm20150110_151705__dat00.bin

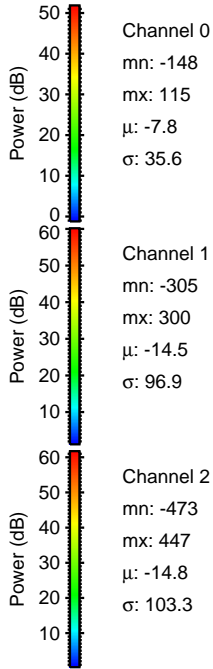
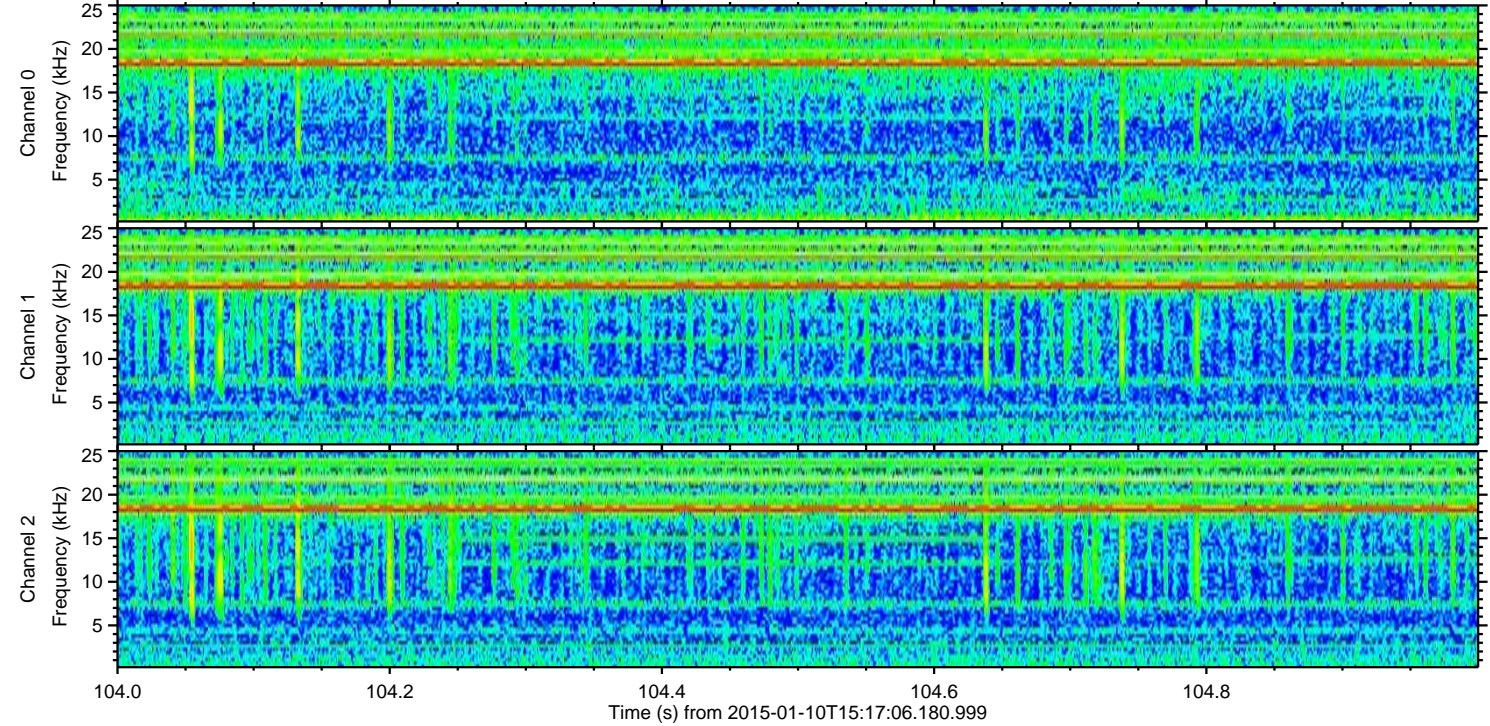
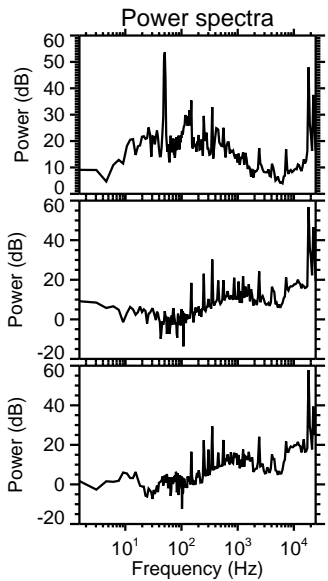
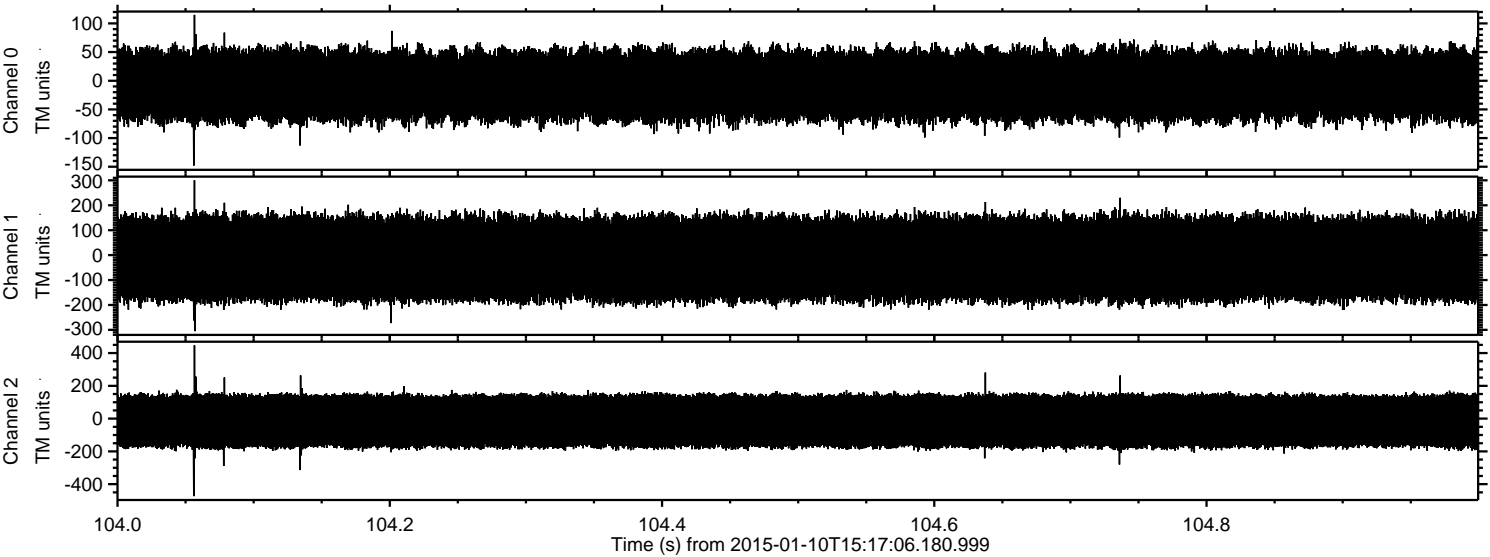

ELMAVAN 3D WAVEFORMS (Measured data sampled at 50 kHz) 49783 packets of 144 samples from 2015-01-10T15:17:06.180.999. Part 100/144

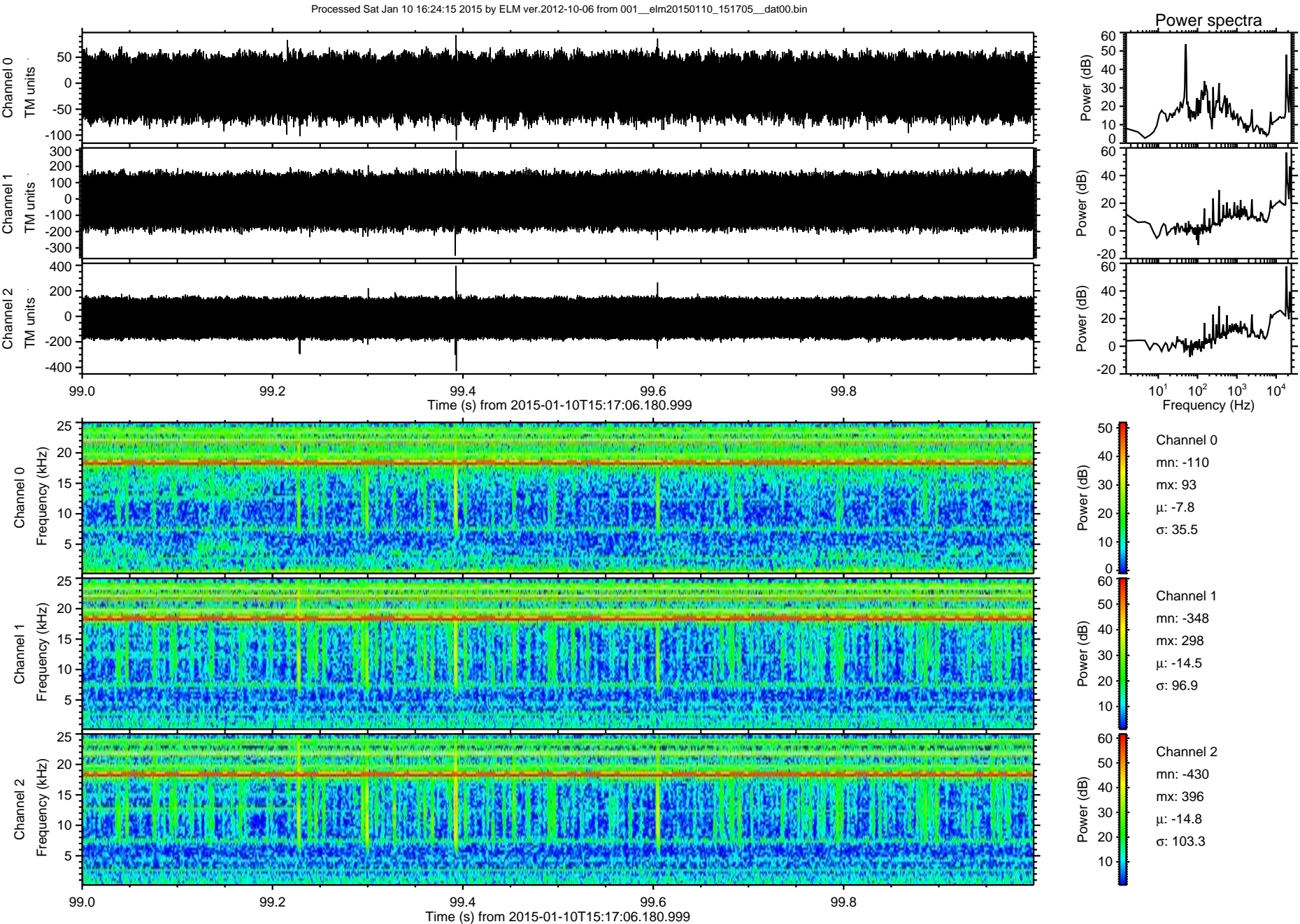

Processed Sat Jan 10 16:24:16 2015 by ELM ver.2012-10-06 from 001__elm20150110_151705__dat00.bin

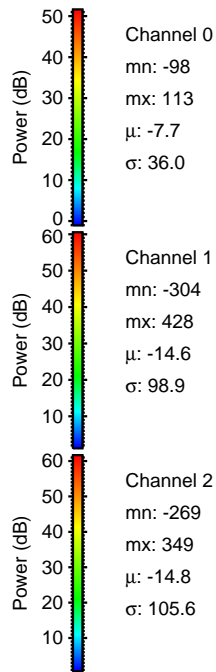
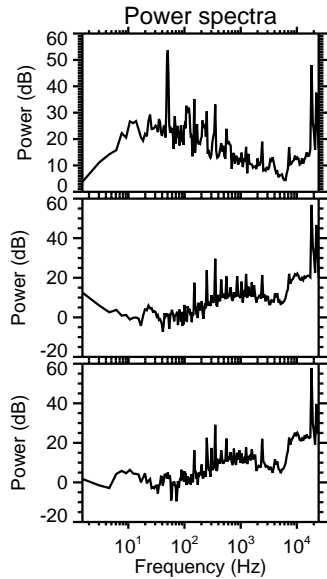
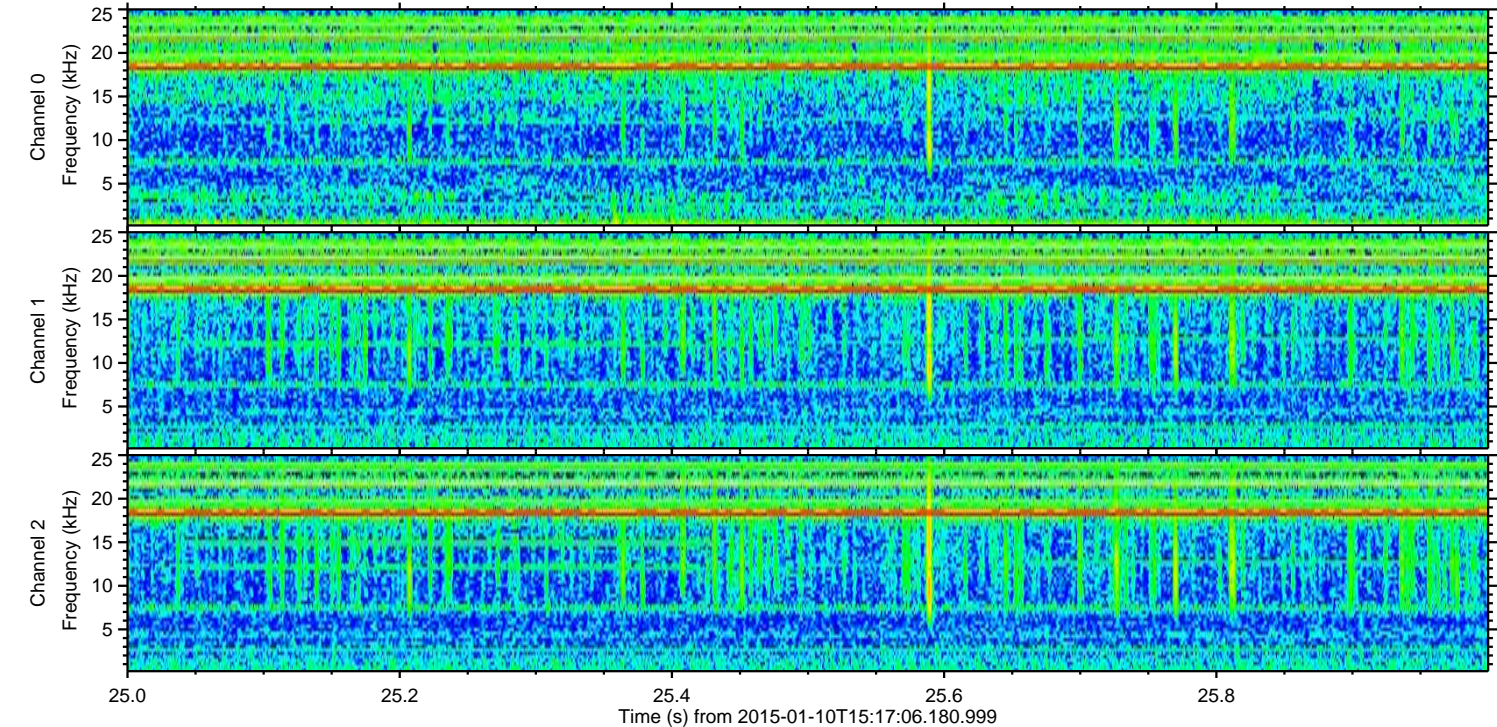
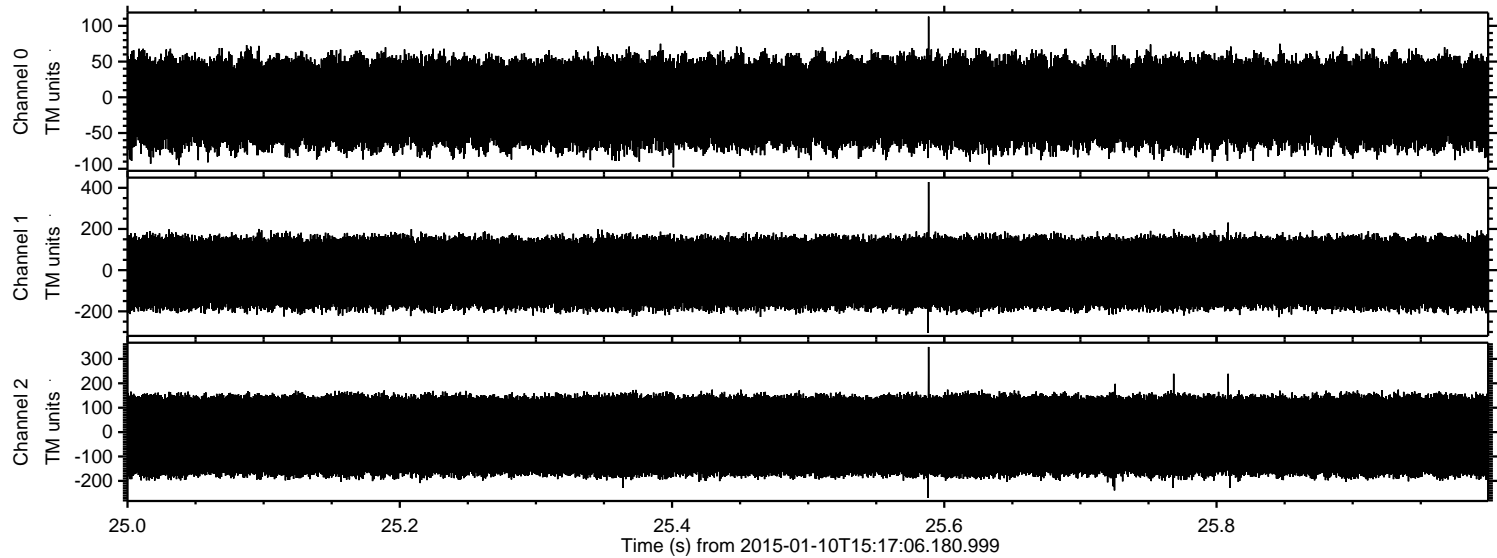

Processed Sat Jan 10 16:24:17 2015 by ELM ver.2012-10-06 from 001__elm20150110_151705__dat00.bin

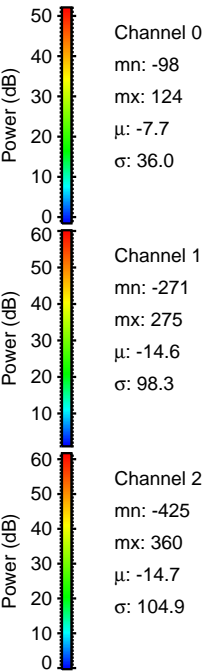
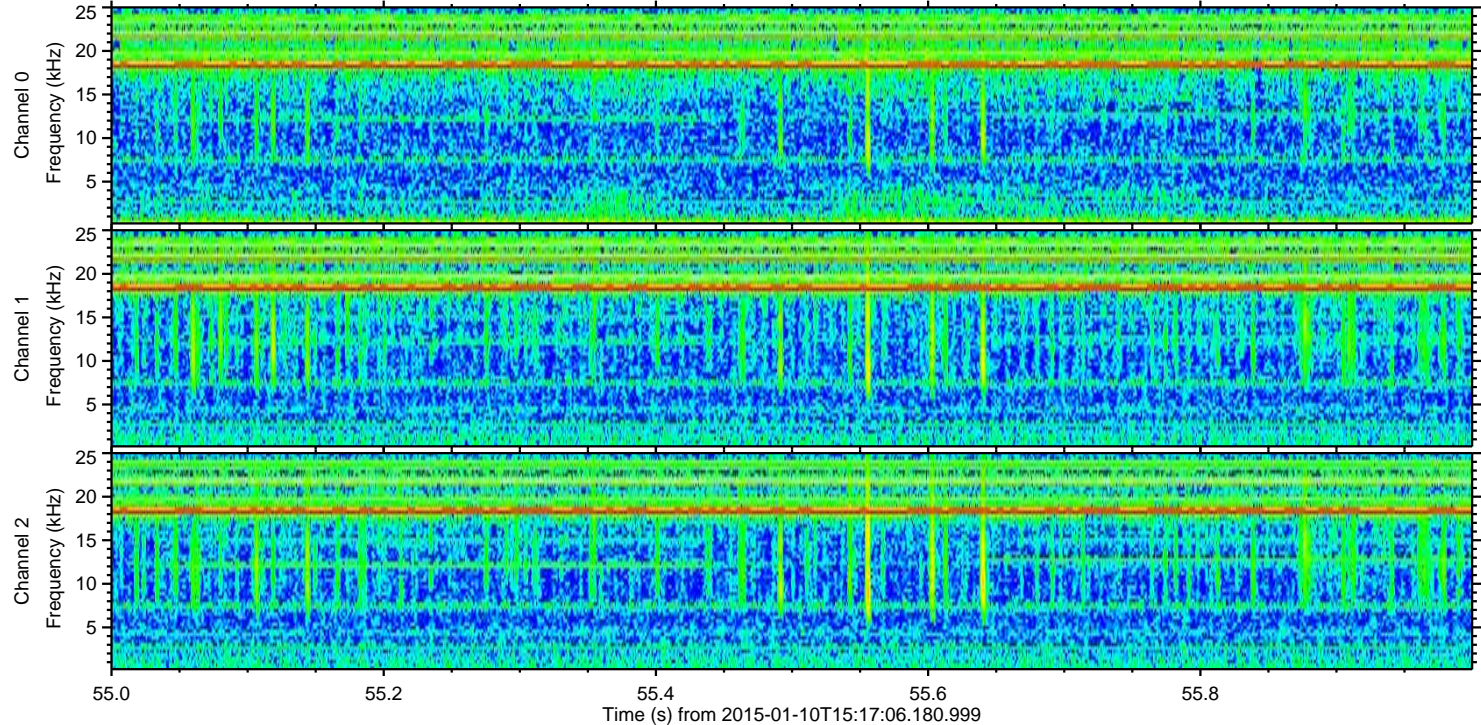
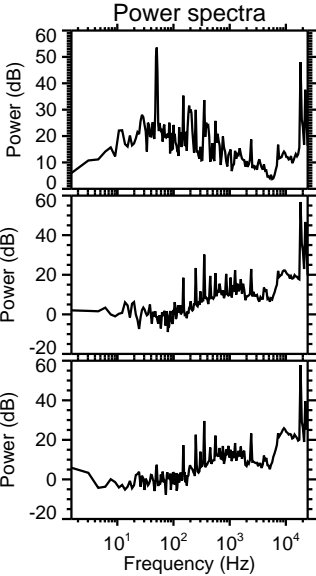
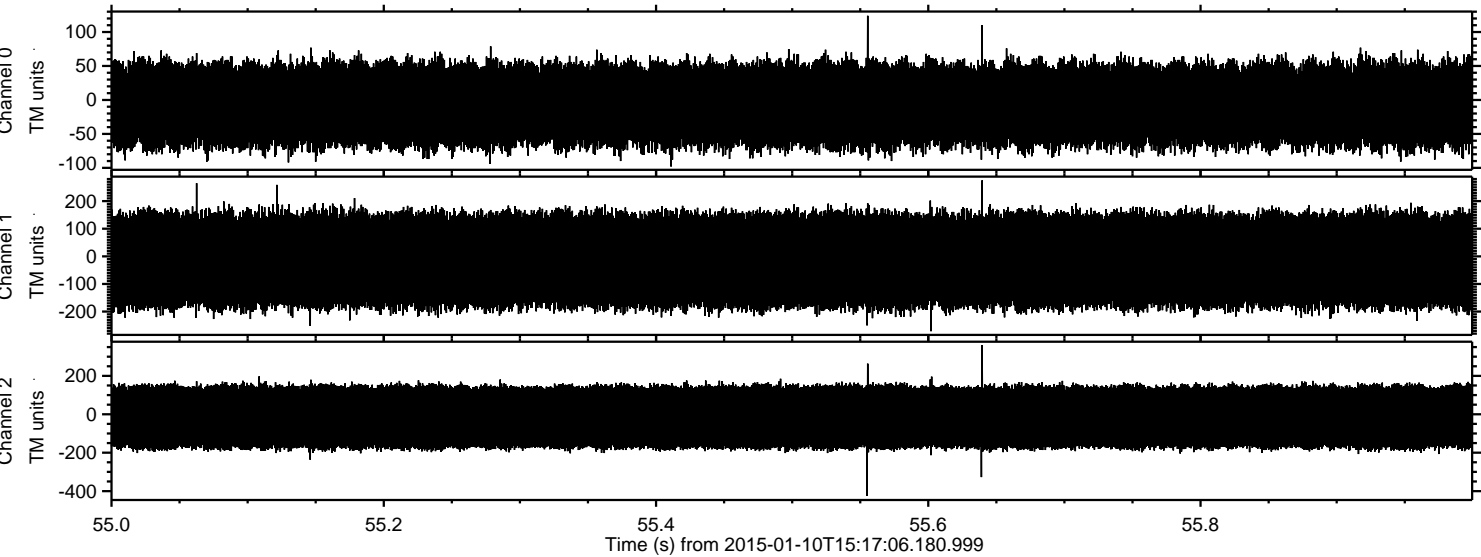

Processed Sat Jan 10 16:24:18 2015 by ELM ver.2012-10-06 from 001__elm20150110_151705__dat00.bin

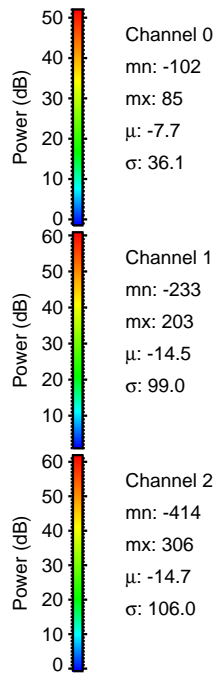
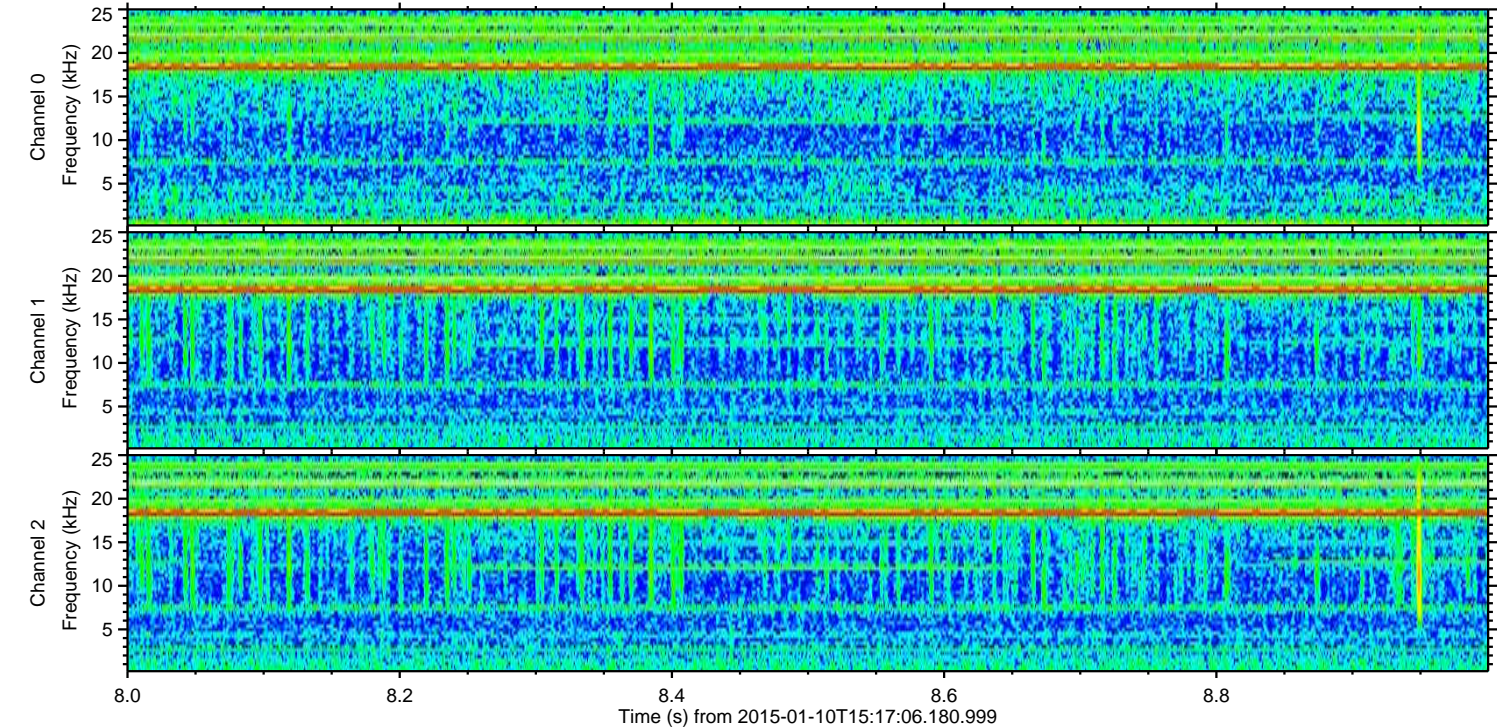
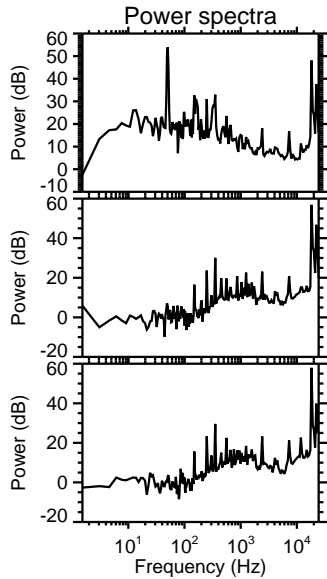
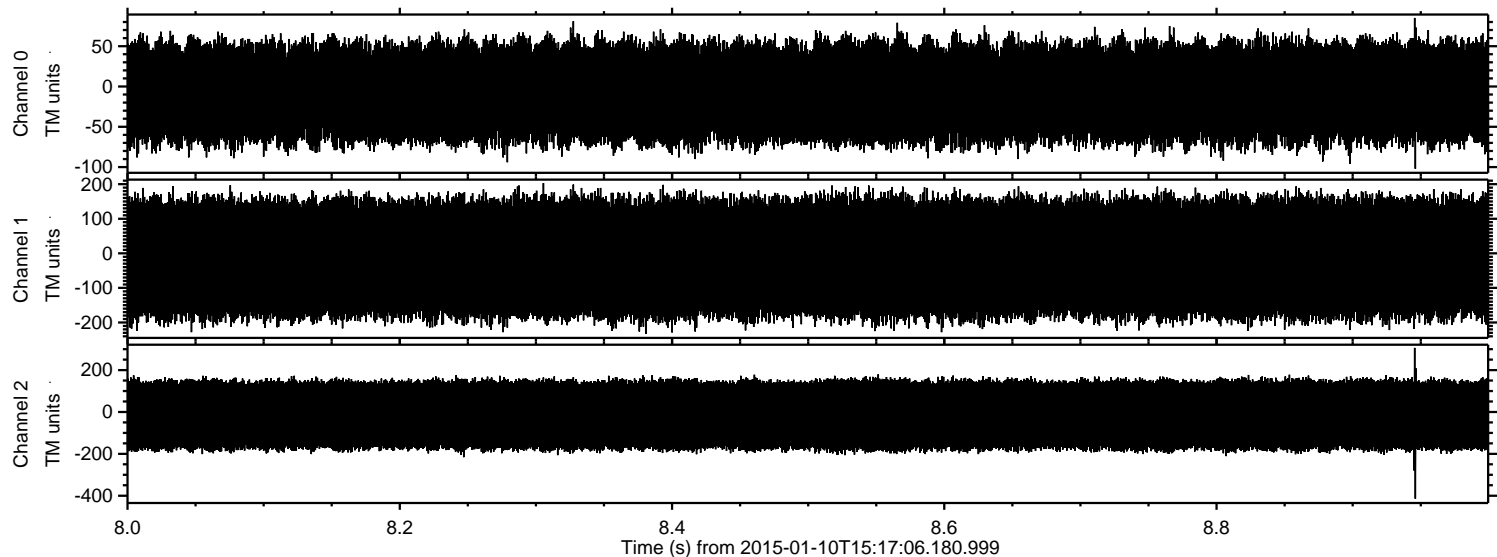

Processed Sat Jan 10 16:24:19 2015 by ELM ver.2012-10-06 from 001__elm20150110_151705__dat00.bin

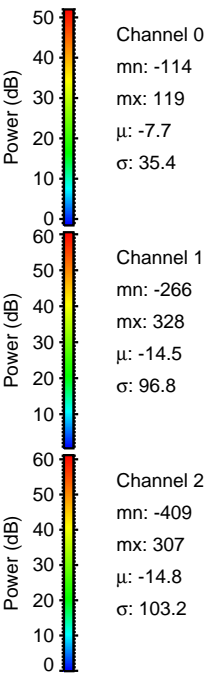
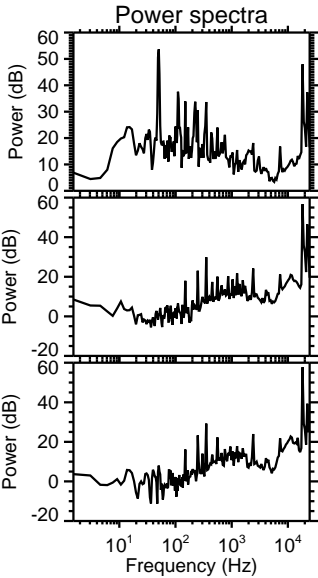
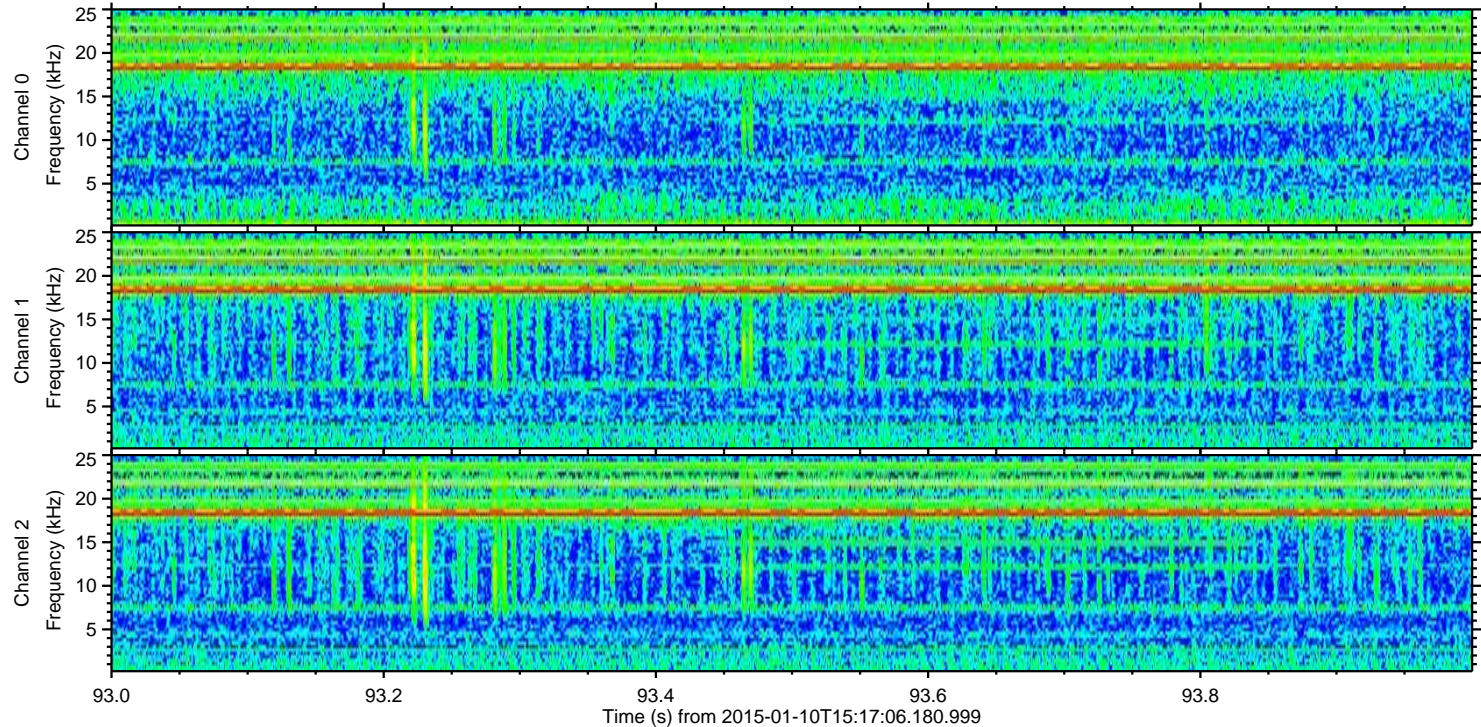
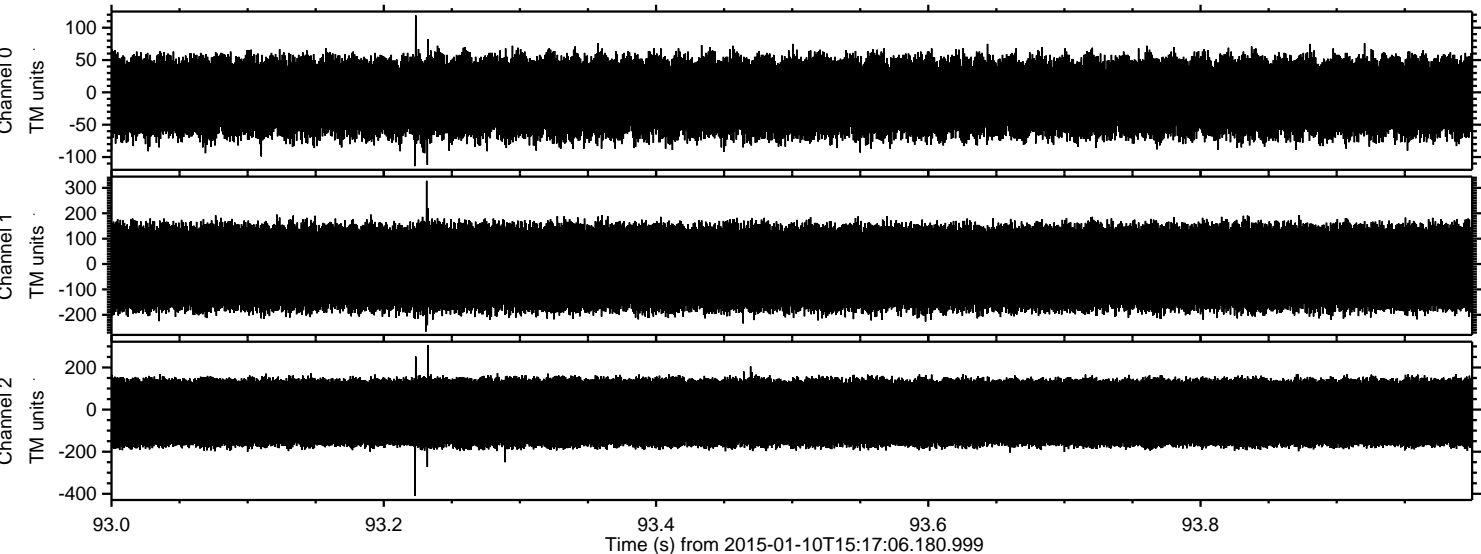

Channel 0
mn: -114
mx: 119
 μ : -7.7
 σ : 35.4

Channel 1
mn: -266
mx: 328
 μ : -14.5
 σ : 96.8

Channel 2
mn: -409
mx: 307
 μ : -14.8
 σ : 103.2

Processed Sat Jan 10 16:24:20 2015 by ELM ver.2012-10-06 from 001__elm20150110_151705__dat00.bin

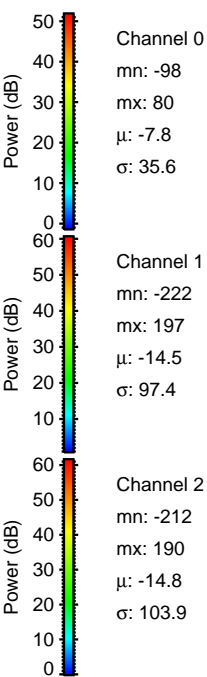
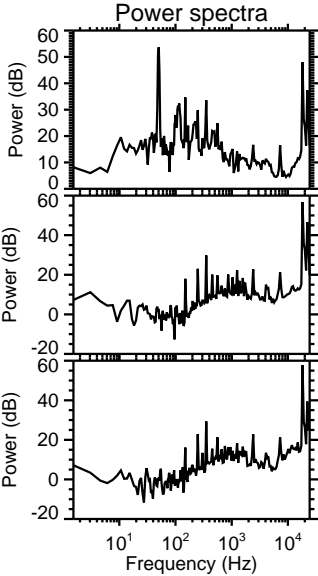
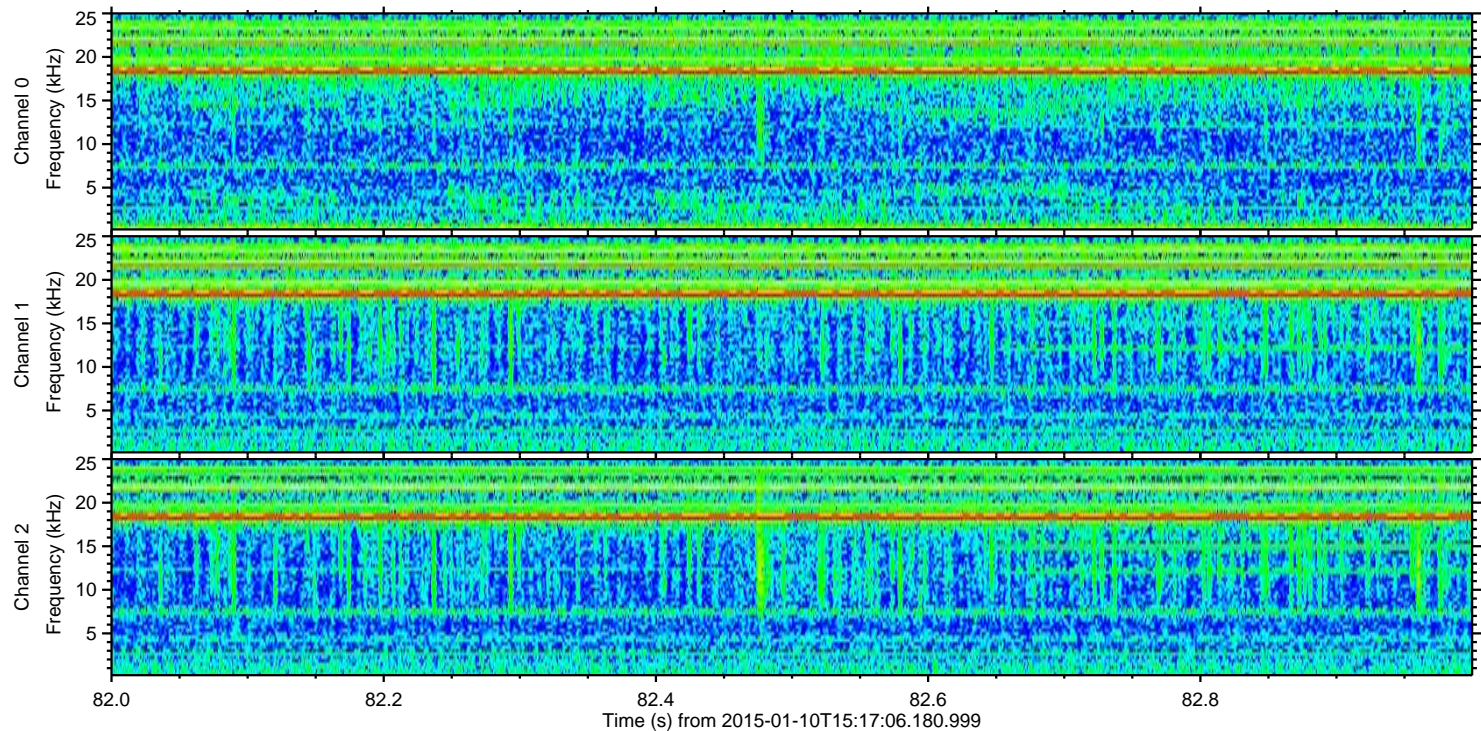
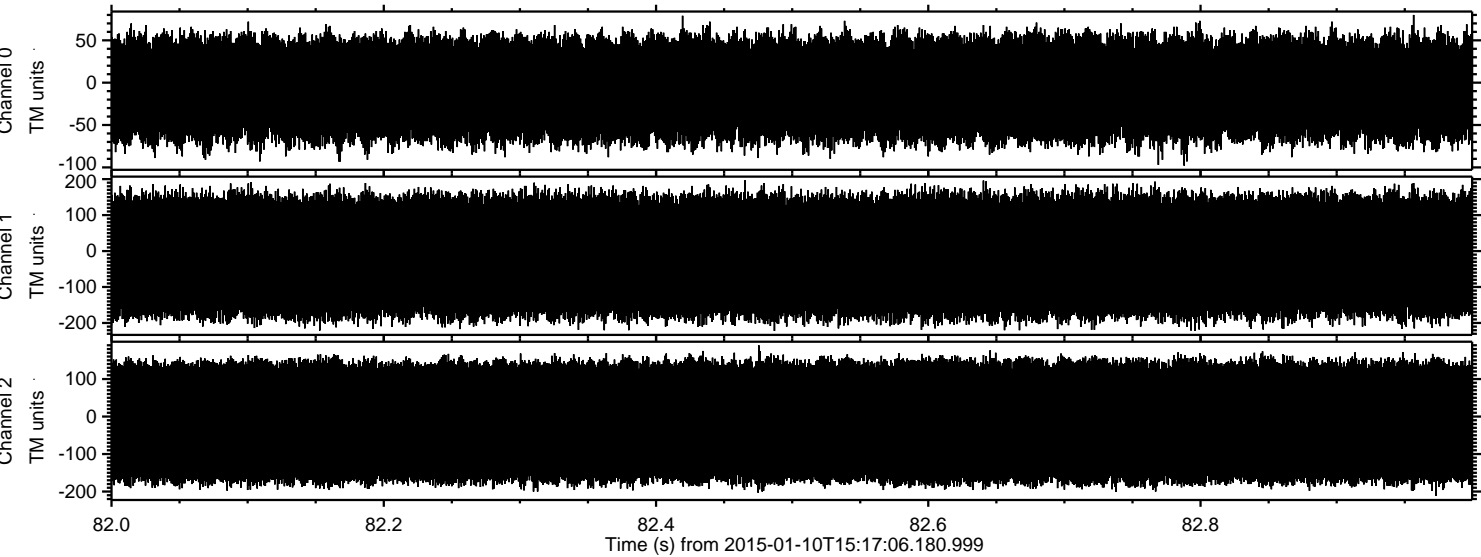

Channel 0
mn: -98
mx: 80
 μ : -7.8
 σ : 35.6

Channel 1
mn: -222
mx: 197
 μ : -14.5
 σ : 97.4

Channel 2
mn: -212
mx: 190
 μ : -14.8
 σ : 103.9