

ELMAVAN 3D WAVEFORMS (Measured data sampled at 50 kHz) 49746 packets of 144 samples from 2015-01-10T14:47:05.194.999.

Processed Sat Jan 10 15:54:14 2015 by ELM ver.2012-10-06 from 001__elm20150110_144704__dat00.bin

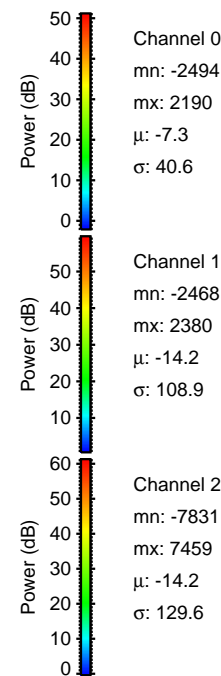
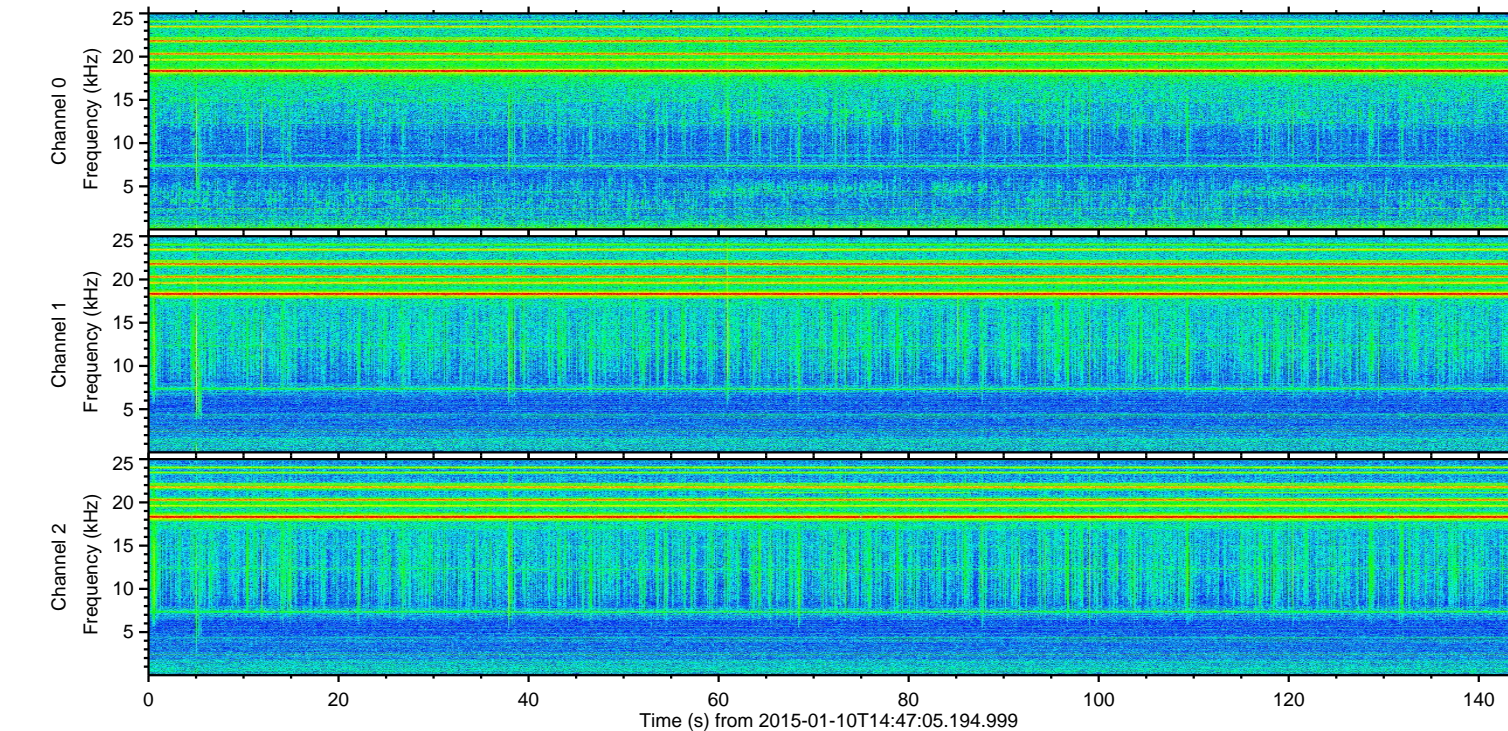
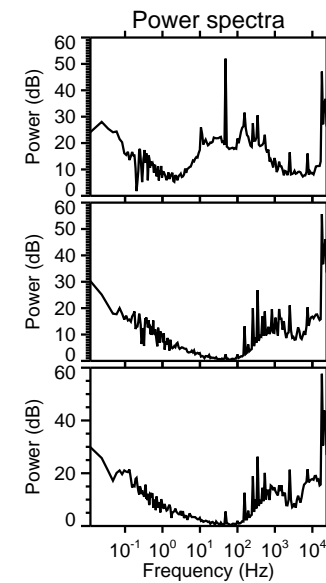
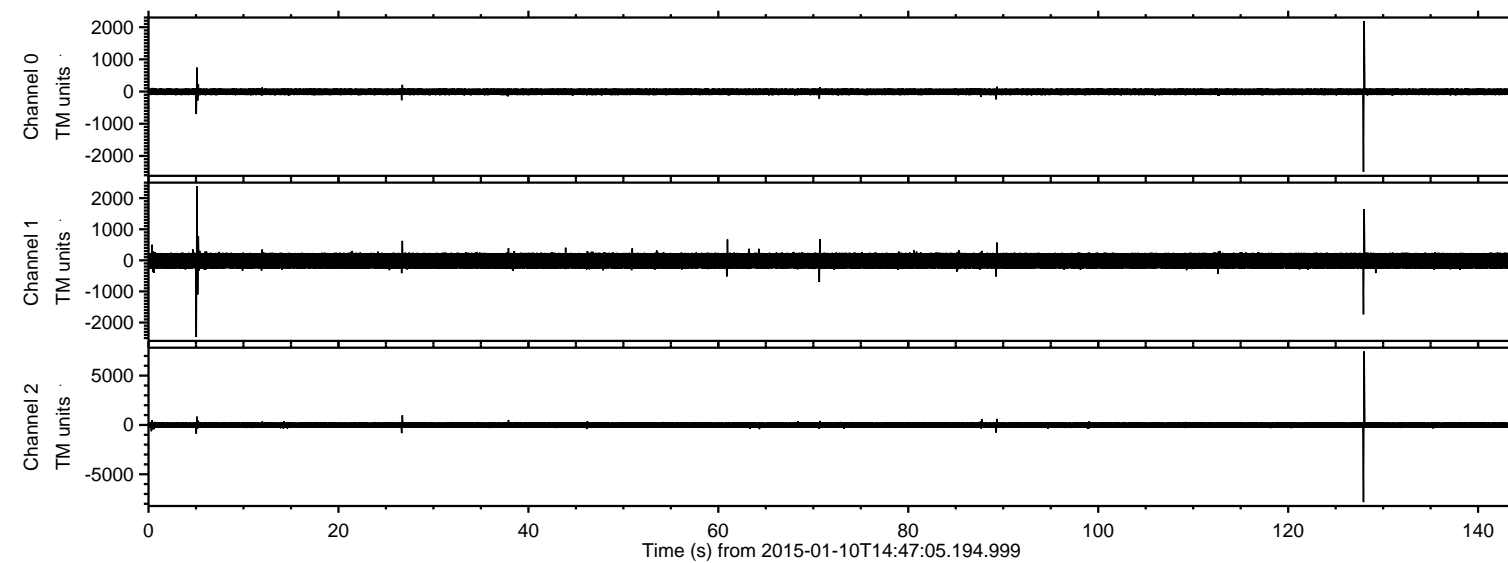

ELMAVAN 3D WAVEFORMS (Measured data sampled at 50 kHz) 49746 packets of 144 samples from 2015-01-10T14:47:05.194.999. Part 128/144

Processed Sat Jan 10 15:54:26 2015 by ELM ver.2012-10-06 from 001__elm20150110_144704__dat00.bin

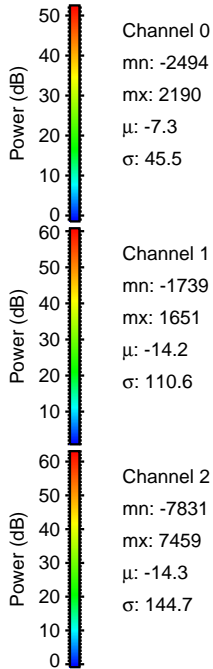
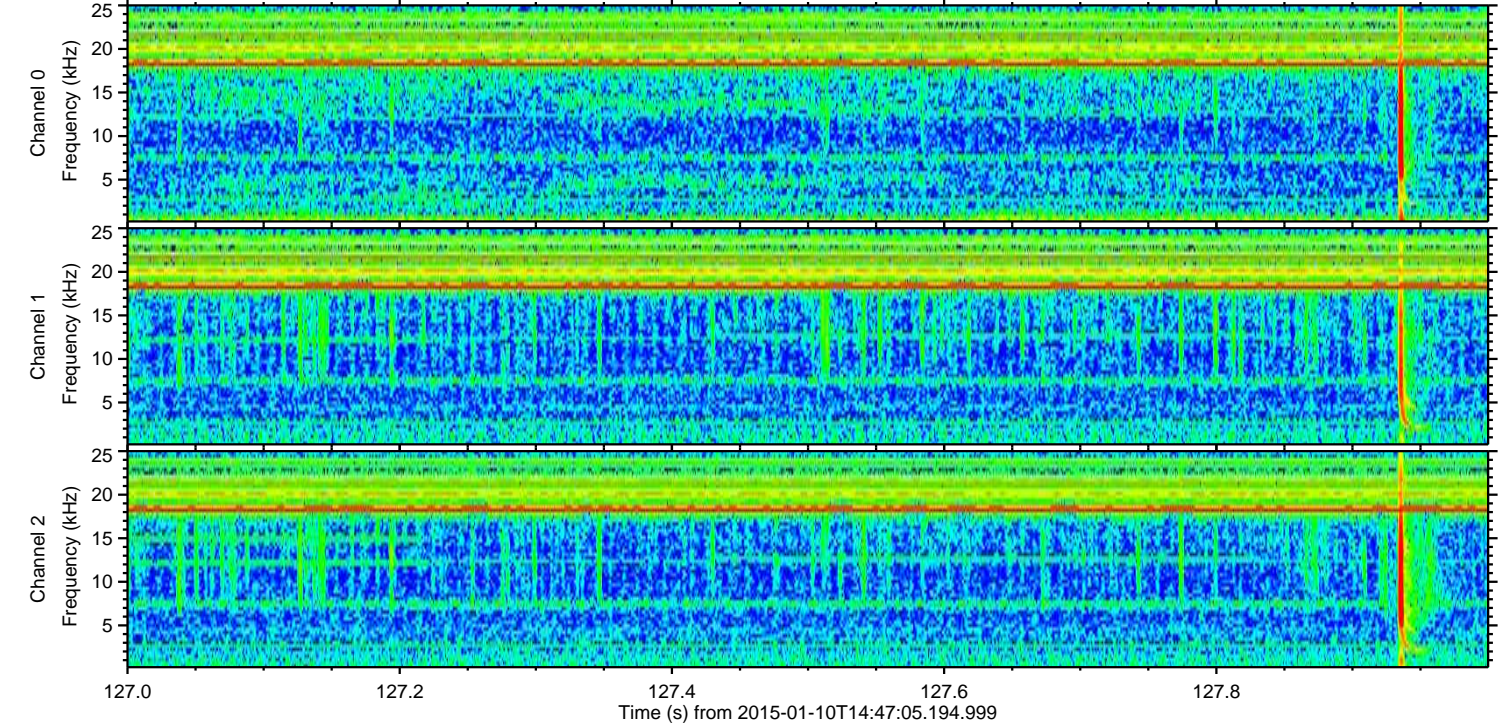
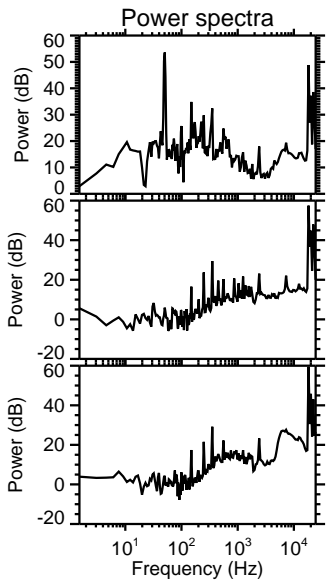
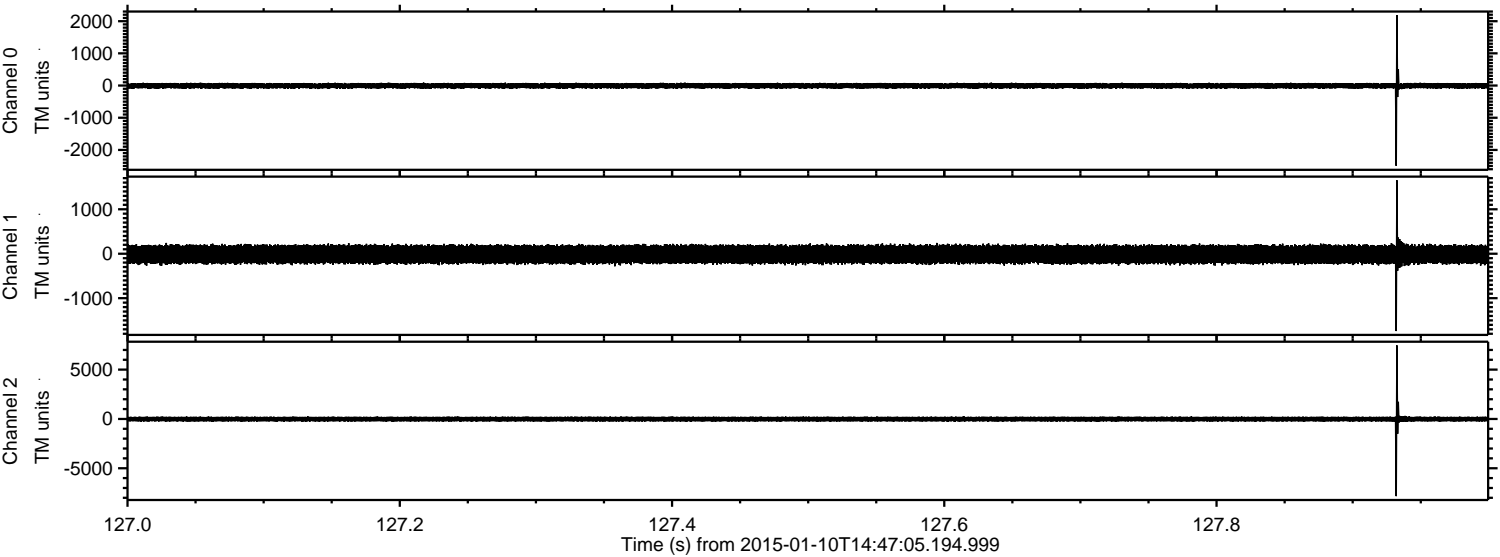

ELMAVAN 3D WAVEFORMS (Measured data sampled at 50 kHz) 49746 packets of 144 samples from 2015-01-10T14:47:05.194.999. Part 6/144

Processed Sat Jan 10 15:54:27 2015 by ELM ver.2012-10-06 from 001__elm20150110_144704__dat00.bin

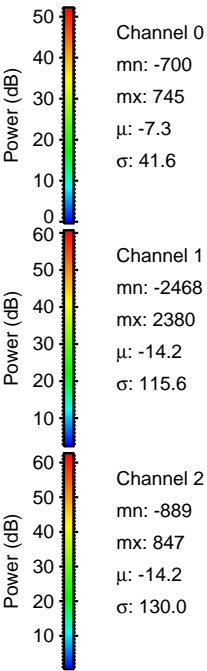
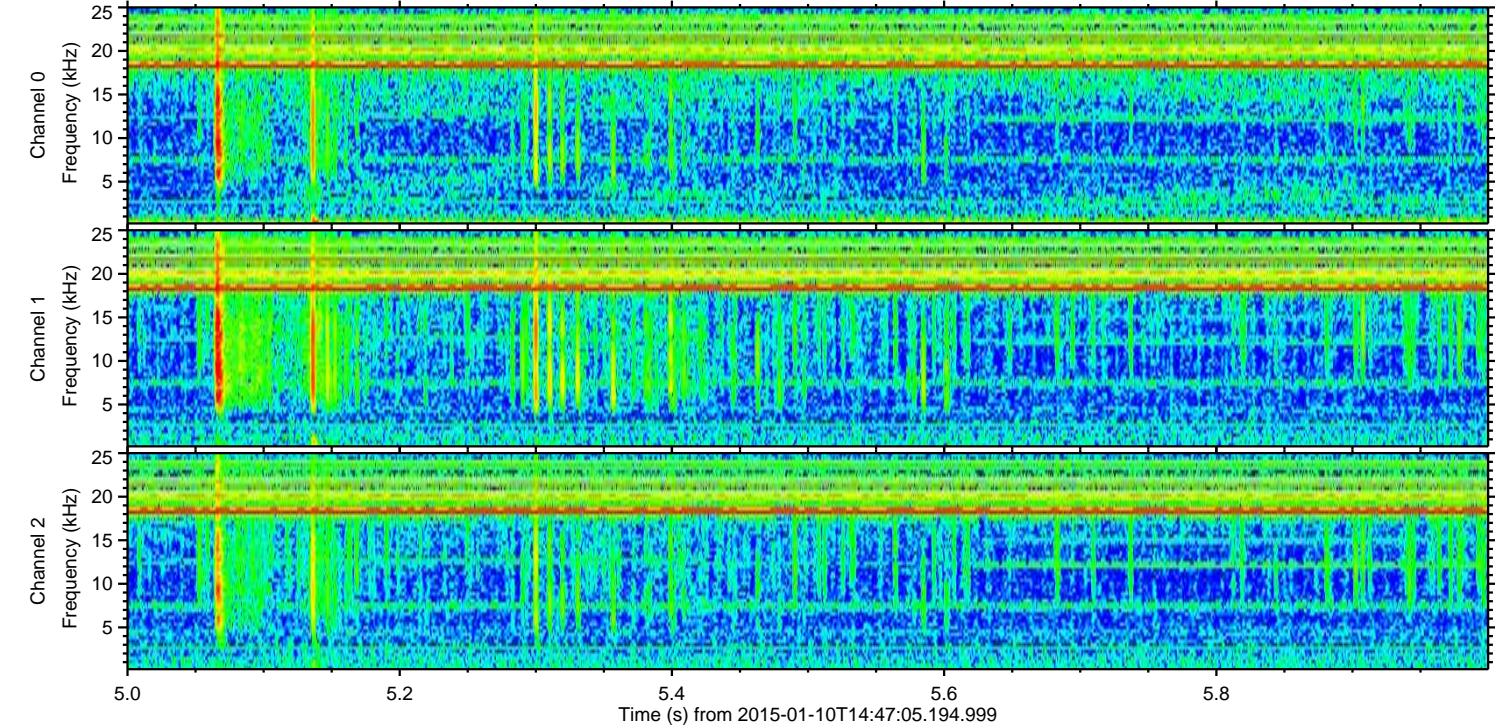
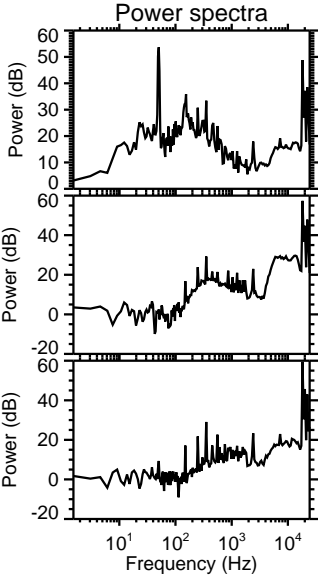
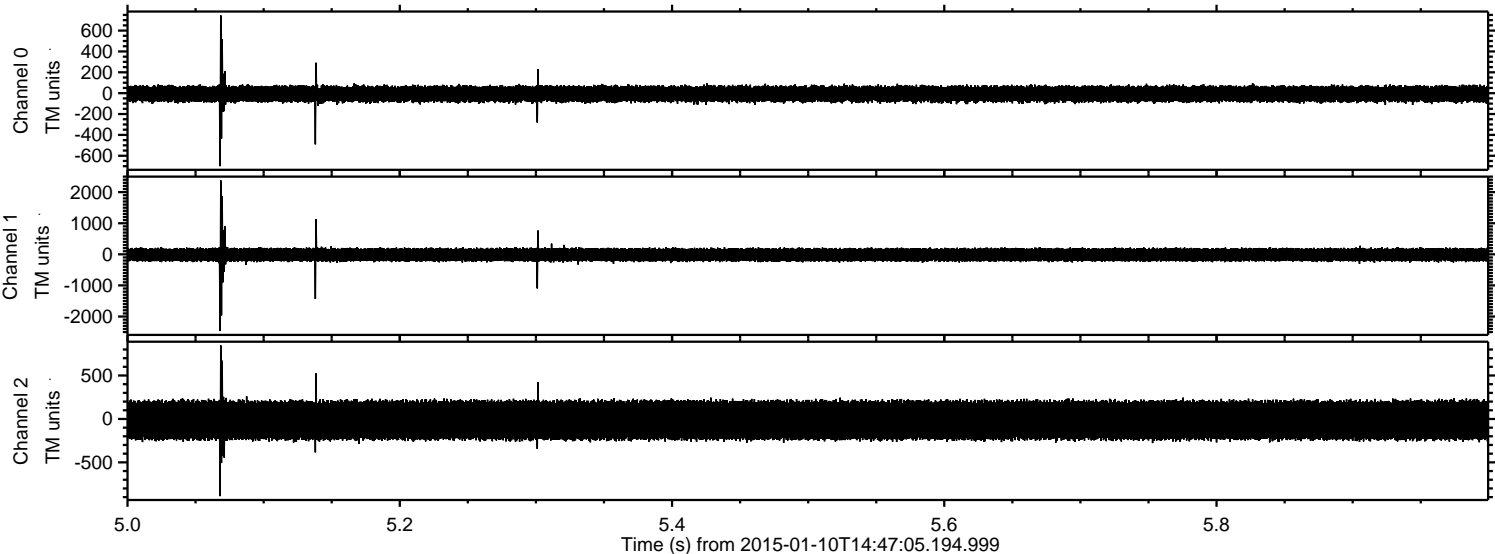

ELMAVAN 3D WAVEFORMS (Measured data sampled at 50 kHz) 49746 packets of 144 samples from 2015-01-10T14:47:05.194.999. Part 27/144

Processed Sat Jan 10 15:54:28 2015 by ELM ver.2012-10-06 from 001__elm20150110_144704__dat00.bin

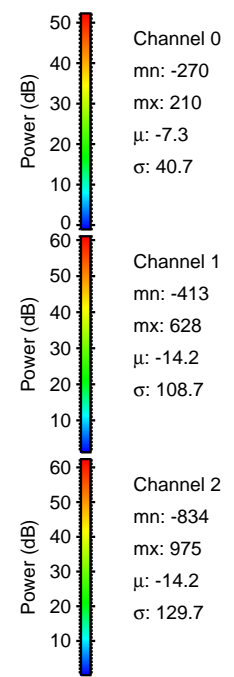
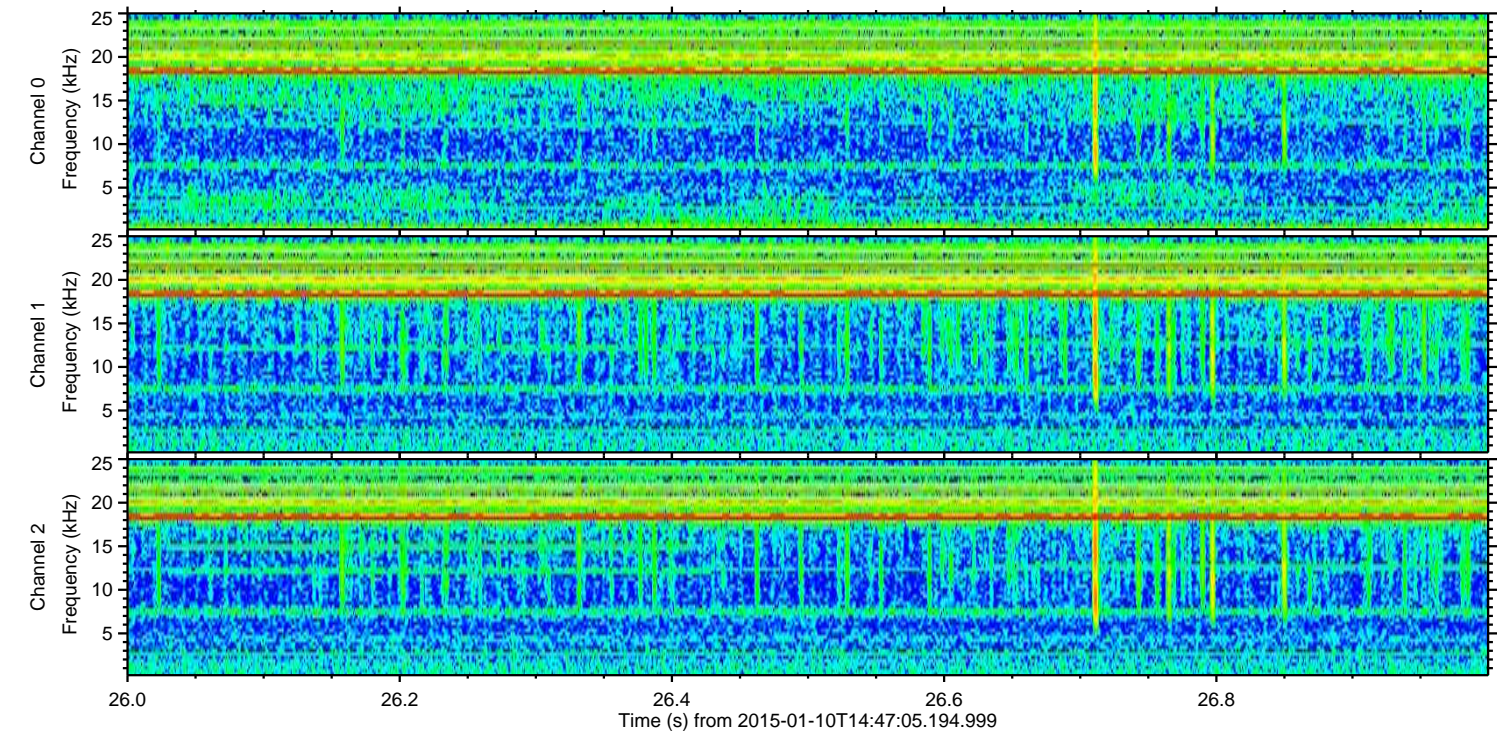
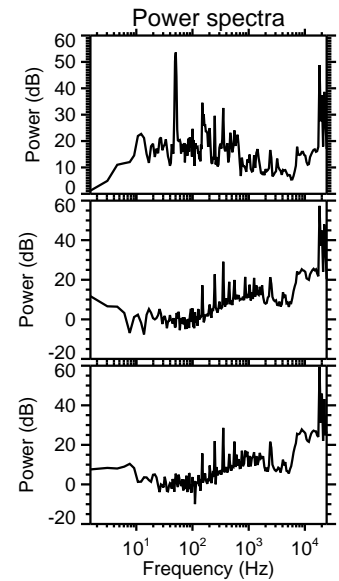
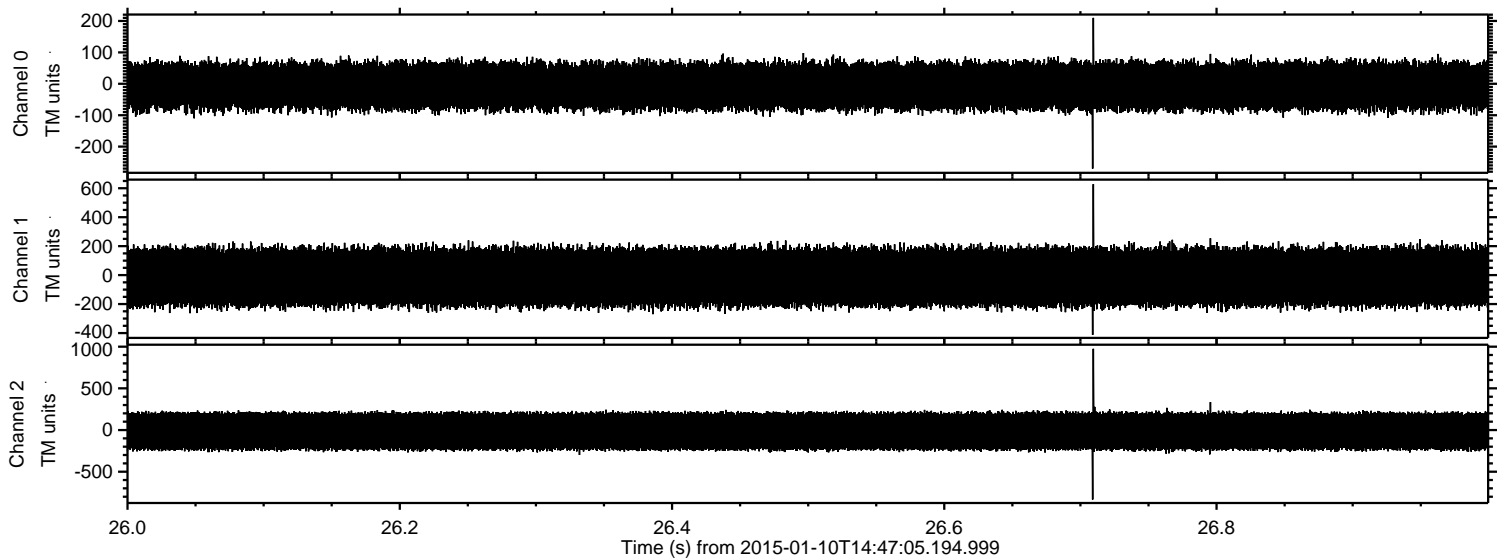

Processed Sat Jan 10 15:54:28 2015 by ELM ver.2012-10-06 from 001__elm20150110_144704__dat00.bin

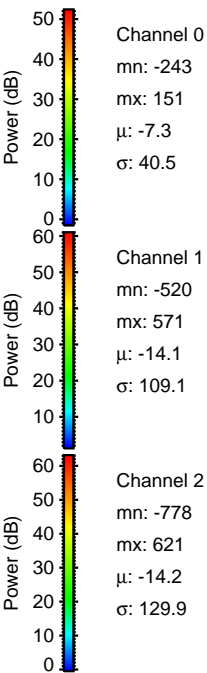
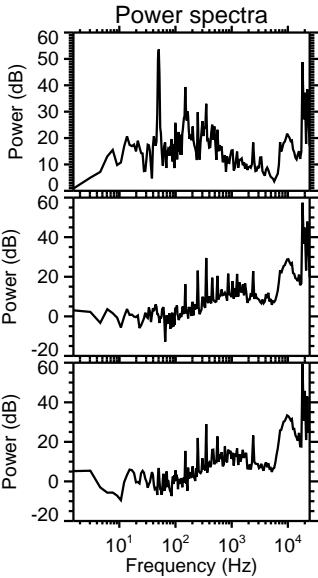
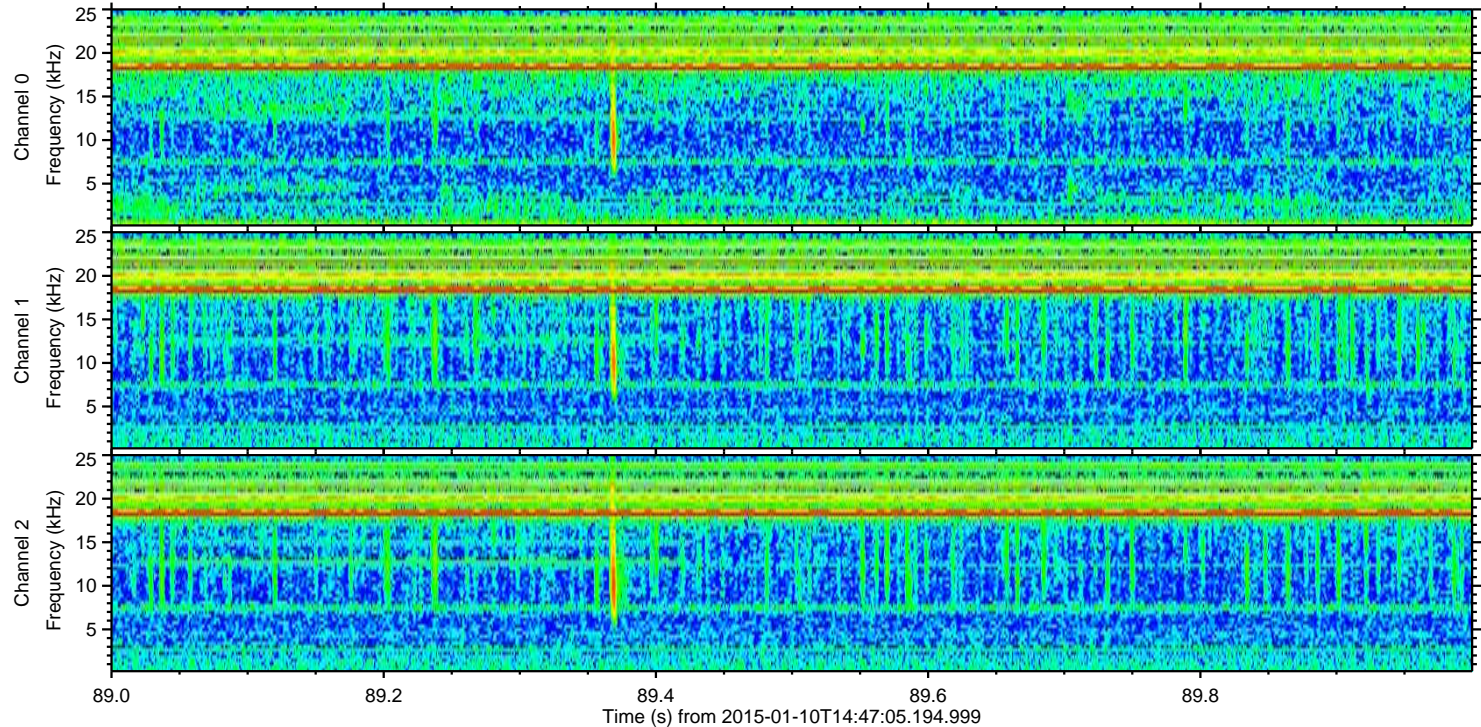
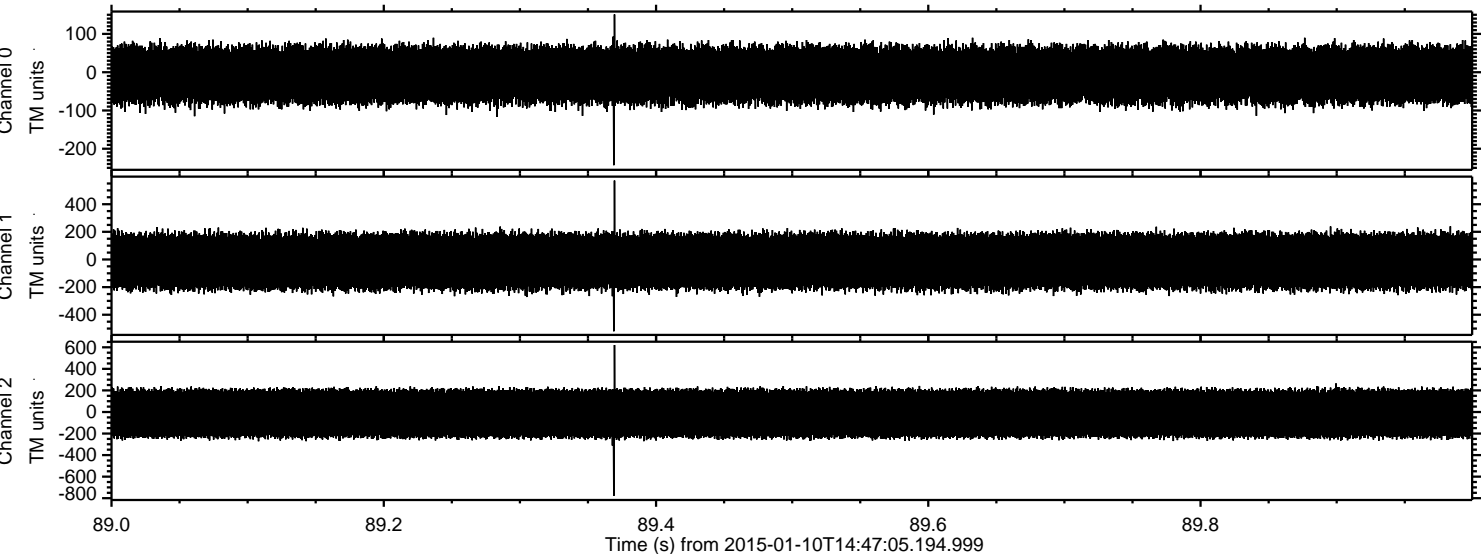

Processed Sat Jan 10 15:54:29 2015 by ELM ver.2012-10-06 from 001__elm20150110_144704__dat00.bin

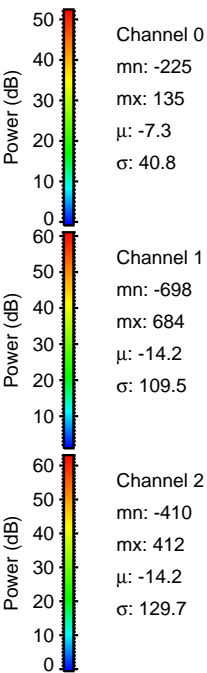
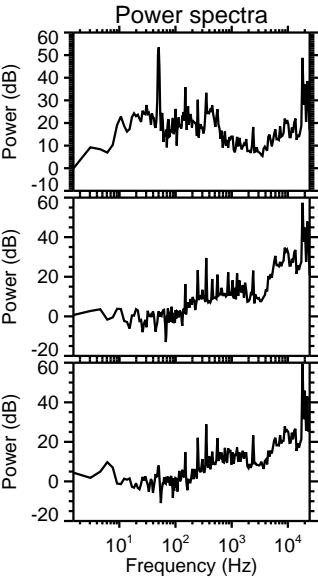
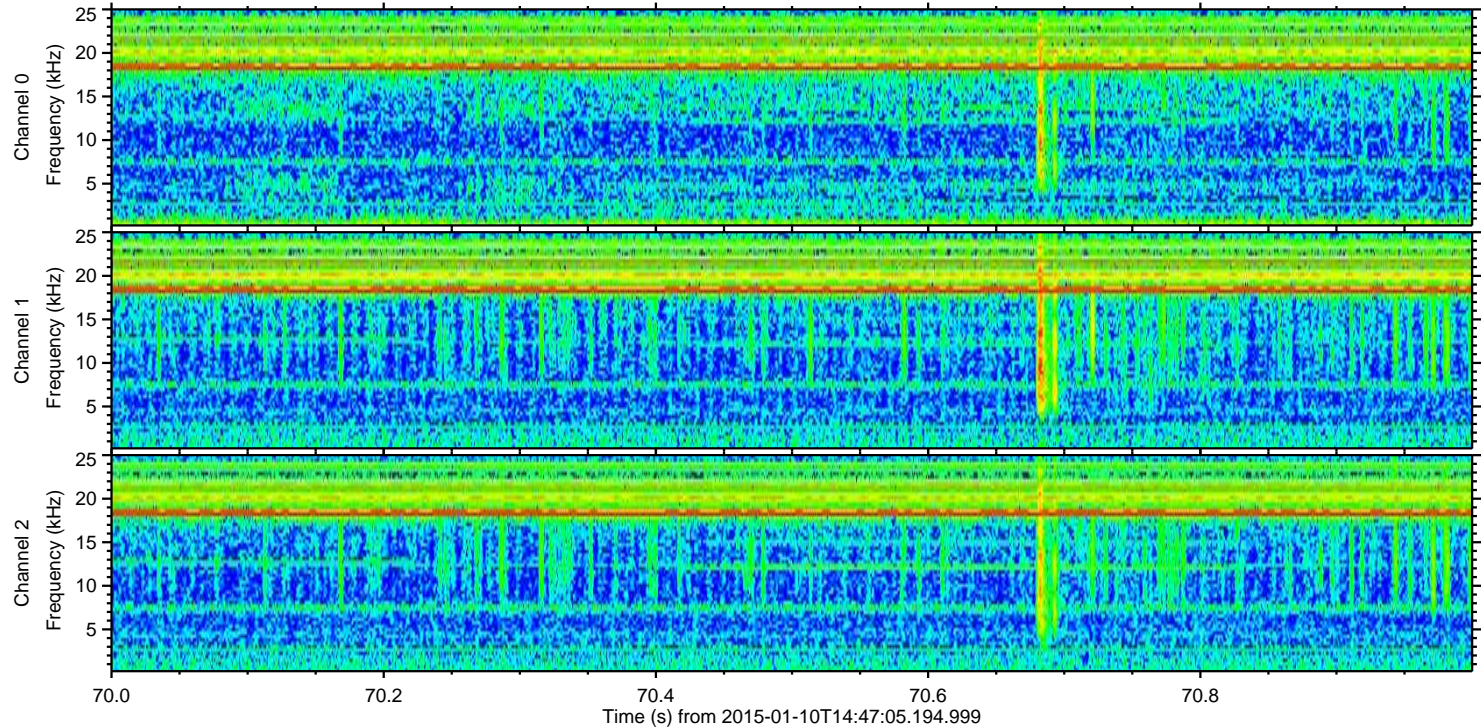
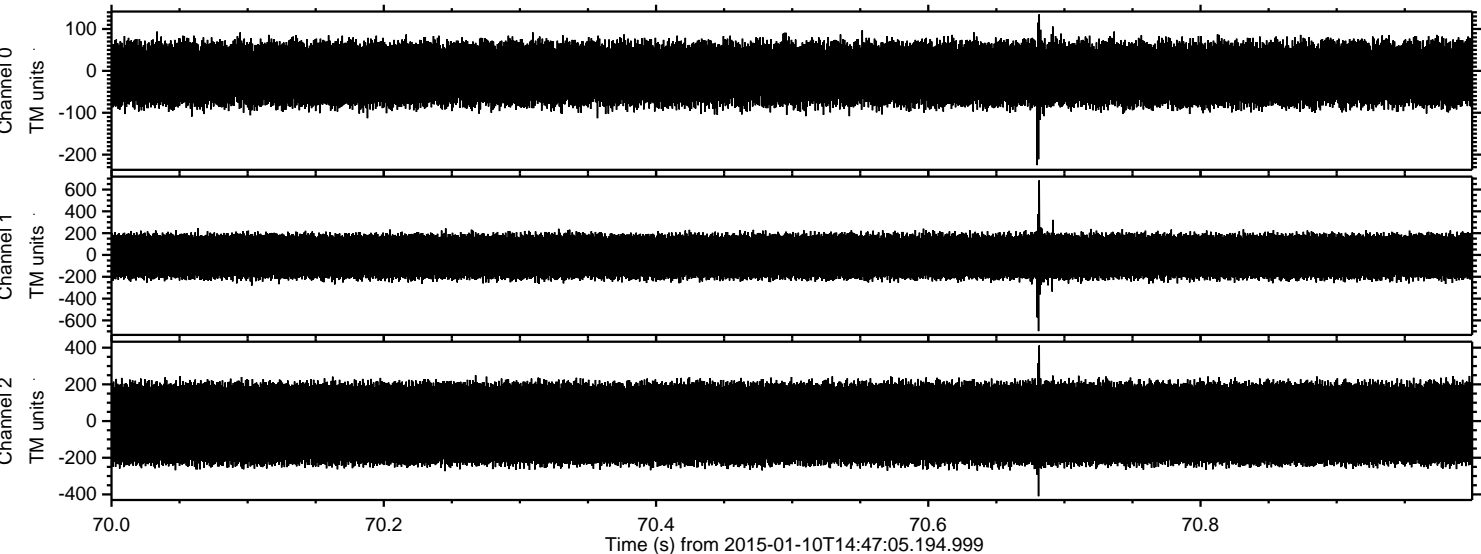

ELMAVAN 3D WAVEFORMS (Measured data sampled at 50 kHz) 49746 packets of 144 samples from 2015-01-10T14:47:05.194.999. Part 61/144

Processed Sat Jan 10 15:54:30 2015 by ELM ver.2012-10-06 from 001__elm20150110_144704__dat00.bin

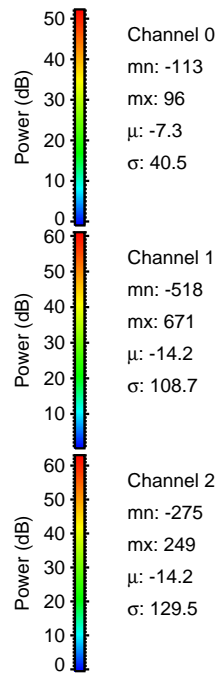
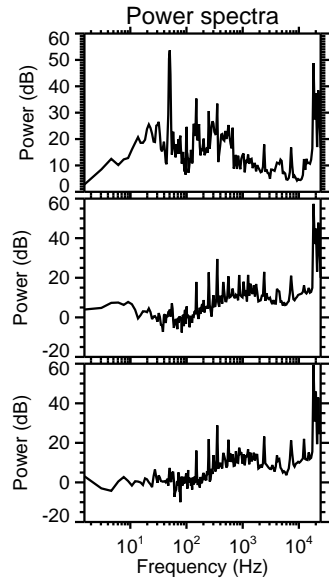
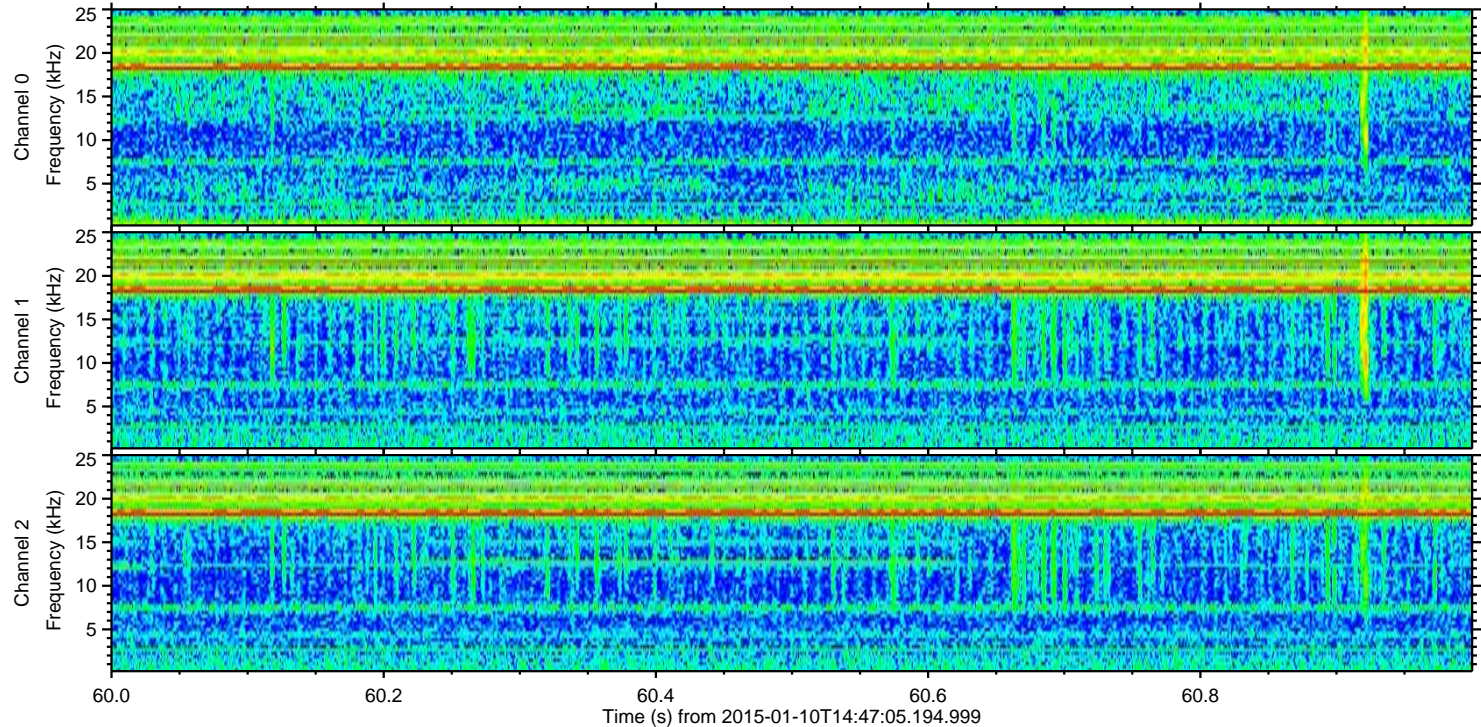
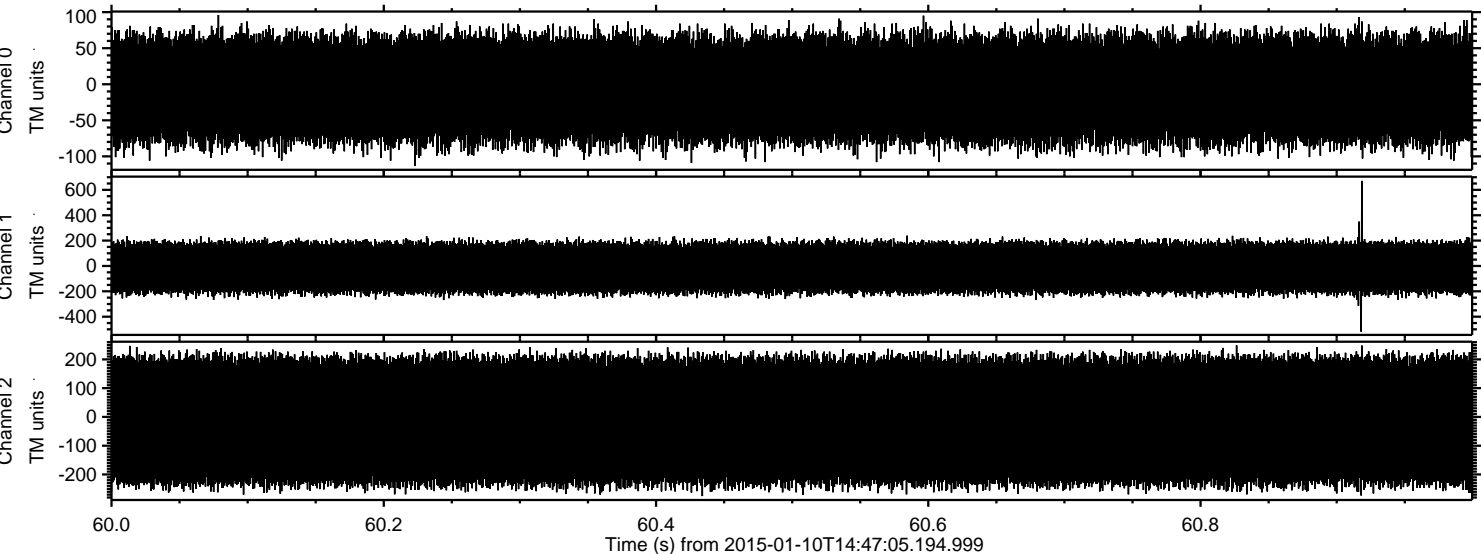

Channel 0
mn: -113
mx: 96
 μ : -7.3
 σ : 40.5

Channel 1
mn: -518
mx: 671
 μ : -14.2
 σ : 108.7

Channel 2
mn: -275
mx: 249
 μ : -14.2
 σ : 129.5

Processed Sat Jan 10 15:54:31 2015 by ELM ver.2012-10-06 from 001__elm20150110_144704__dat00.bin

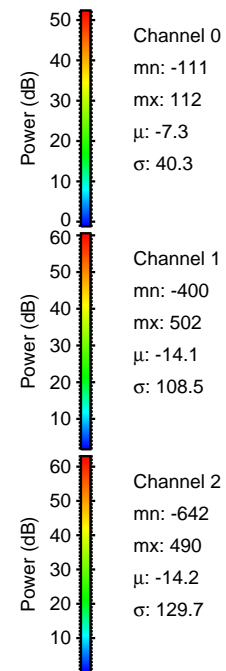
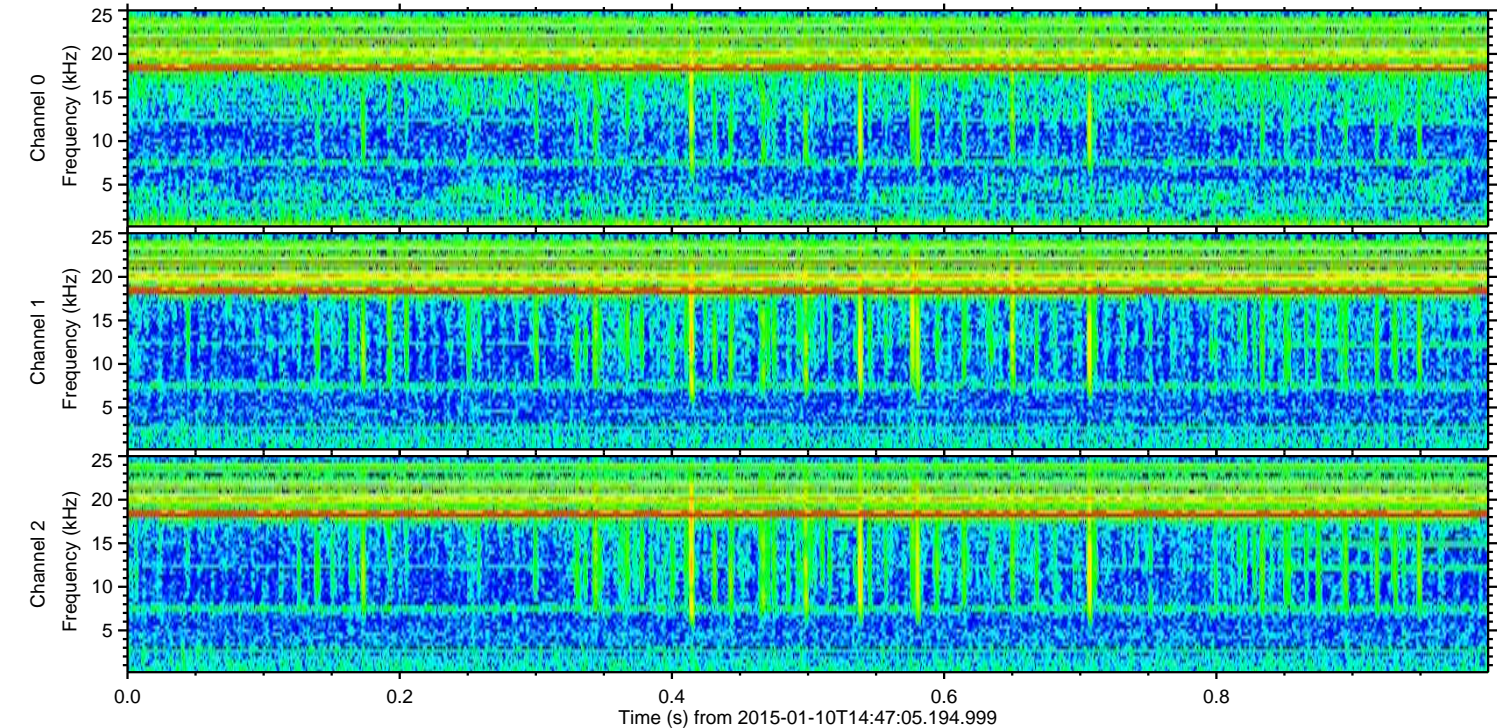
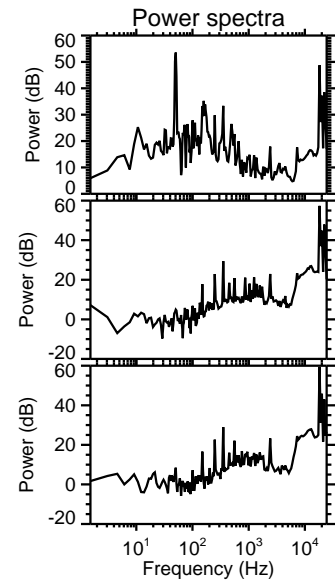
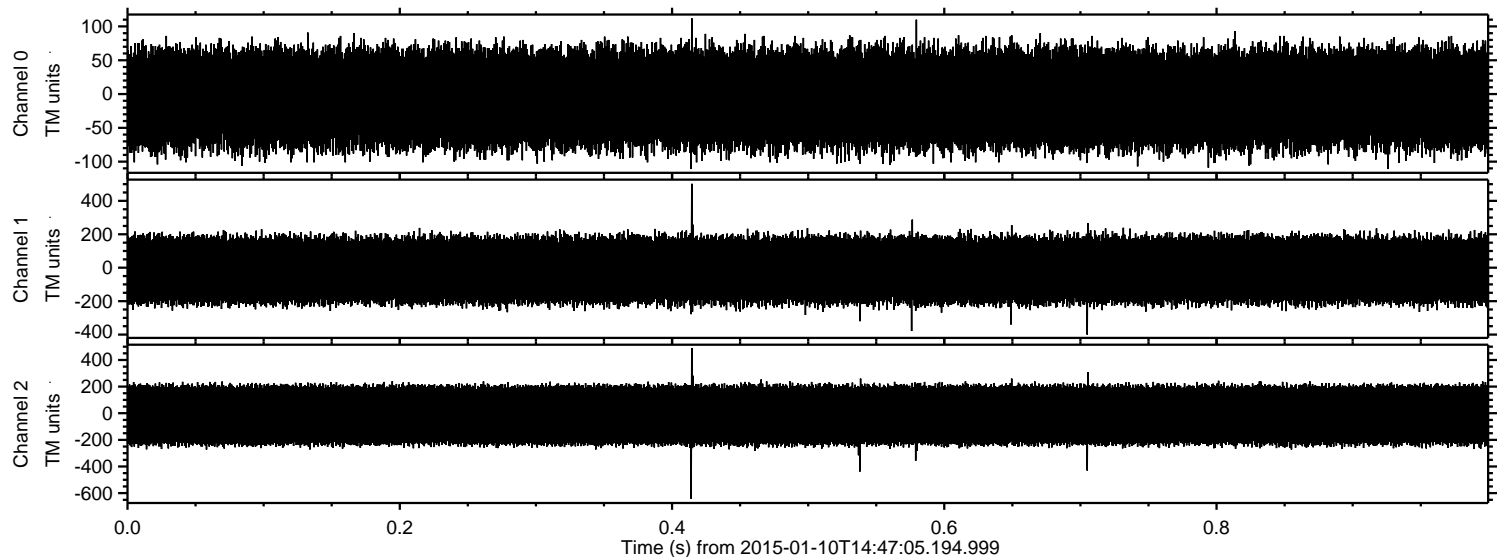

Processed Sat Jan 10 15:54:32 2015 by ELM ver.2012-10-06 from 001__elm20150110_144704__dat00.bin

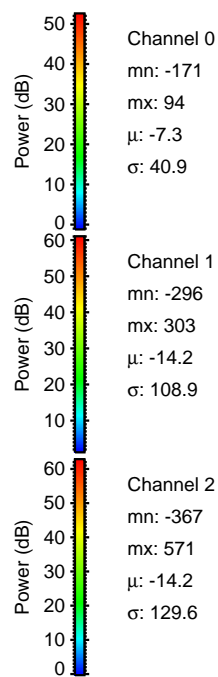
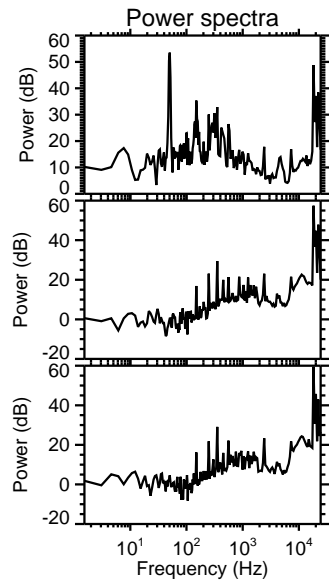
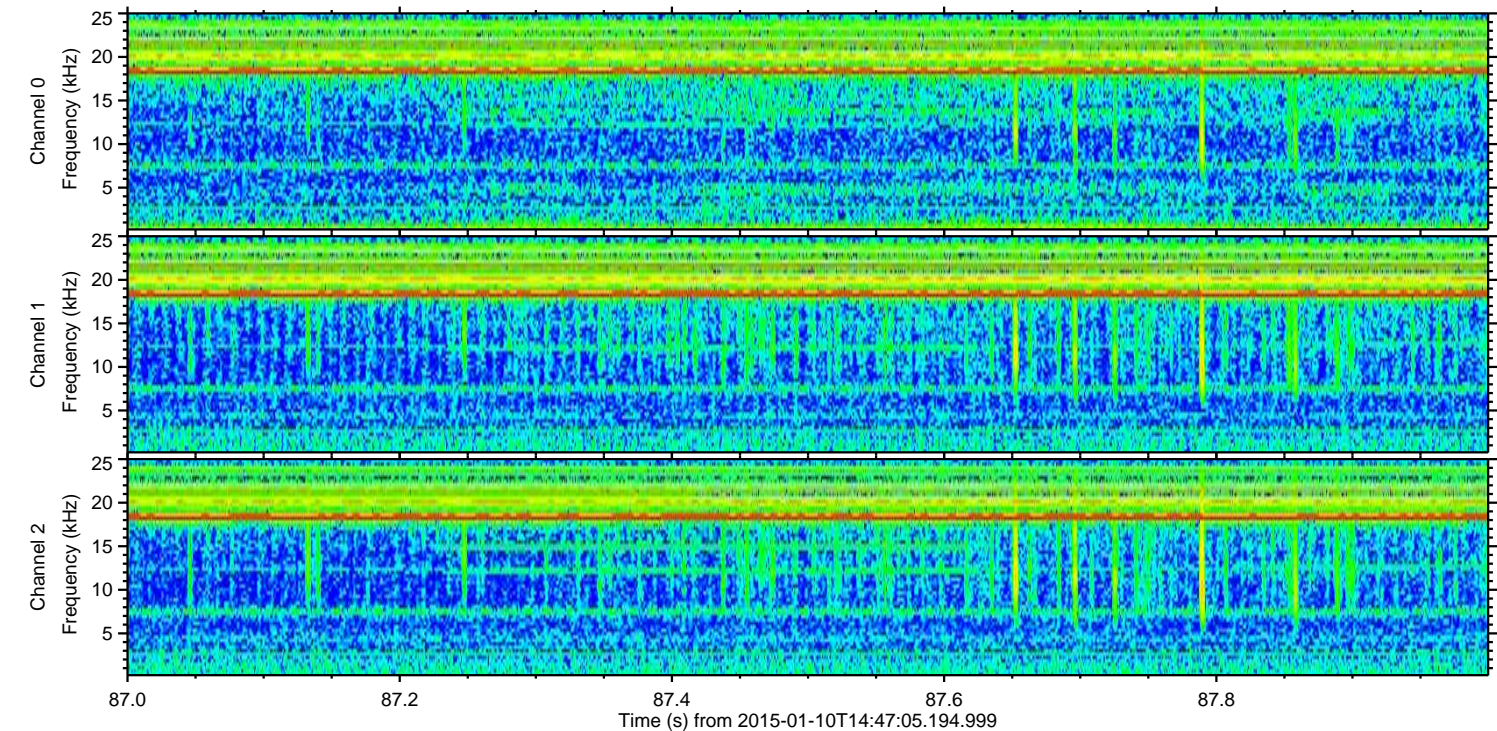
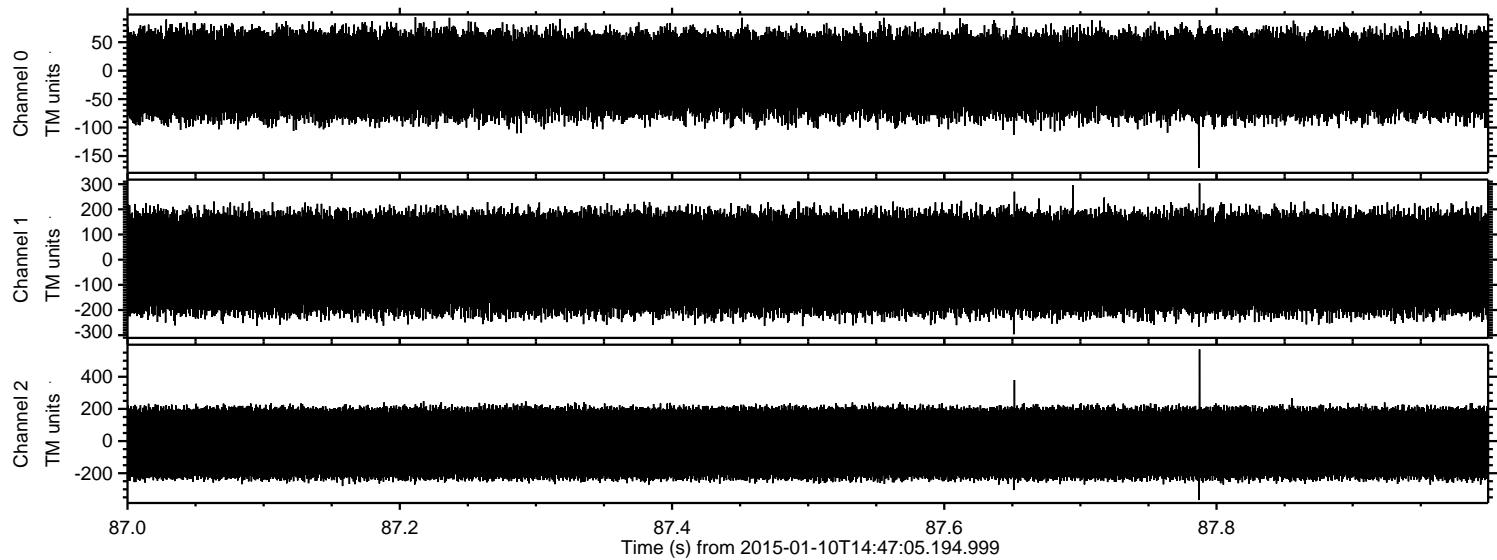

Channel 0
mn: -171
mx: 94
 μ : -7.3
 σ : 40.9

Channel 1
mn: -296
mx: 303
 μ : -14.2
 σ : 108.9

Channel 2
mn: -367
mx: 571
 μ : -14.2
 σ : 129.6

Processed Sat Jan 10 15:54:33 2015 by ELM ver.2012-10-06 from 001__elm20150110_144704__dat00.bin

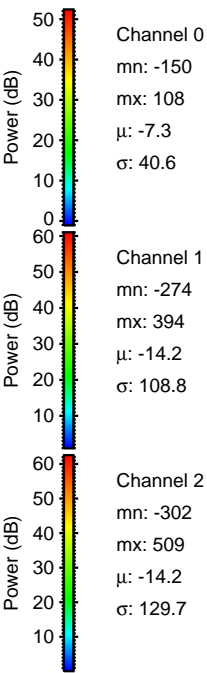
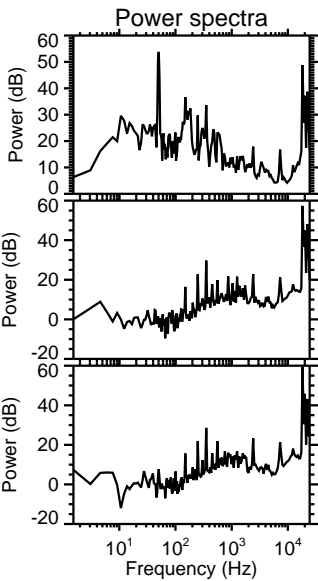
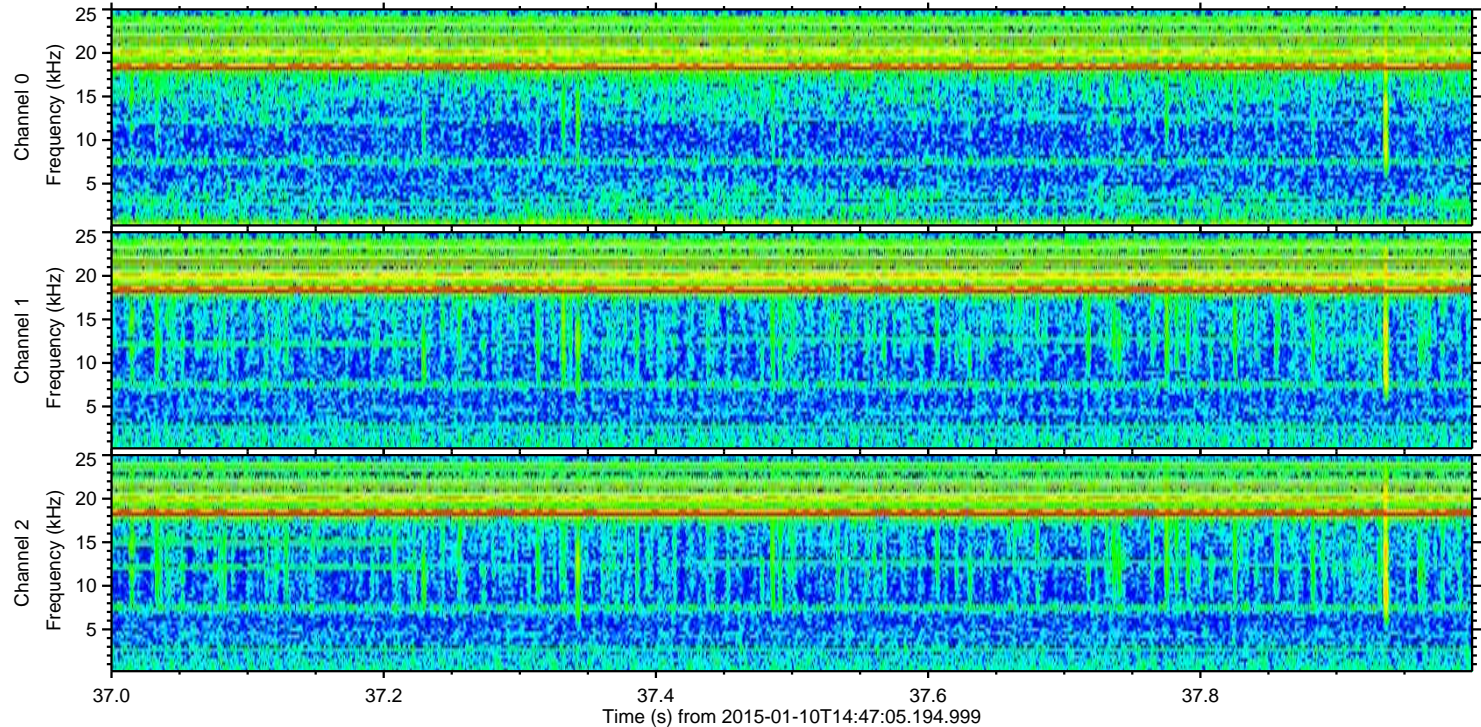
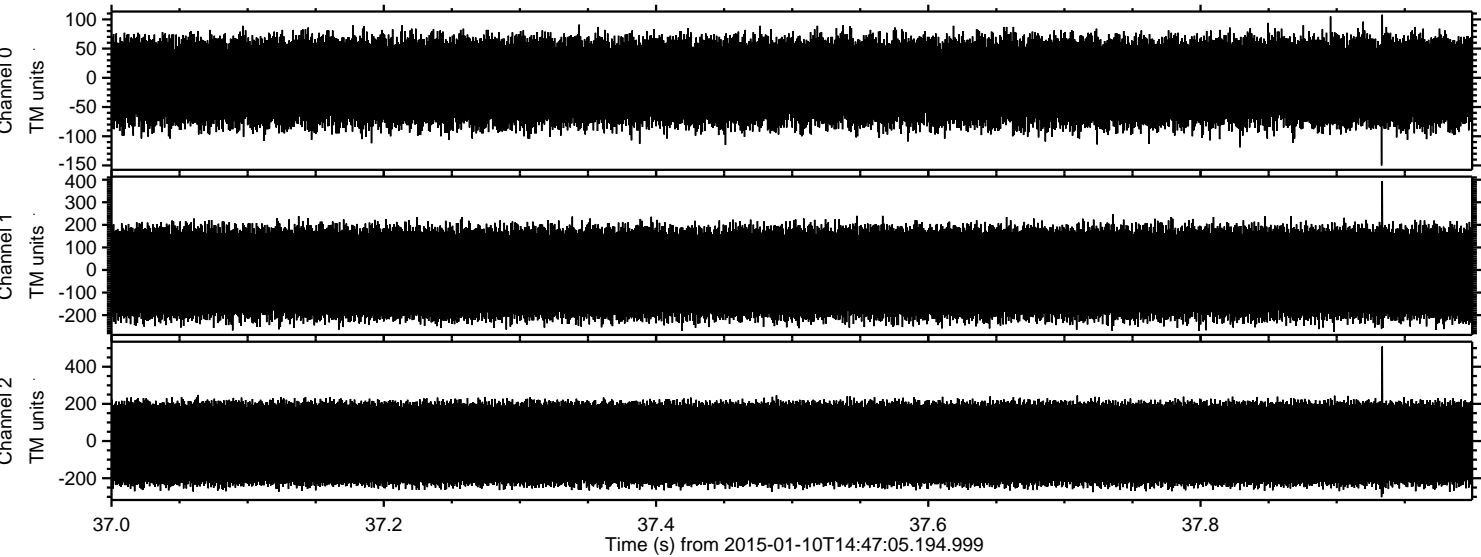

Channel 0
mn: -150
mx: 108
 μ : -7.3
 σ : 40.6

Channel 1
mn: -274
mx: 394
 μ : -14.2
 σ : 108.8

Channel 2
mn: -302
mx: 509
 μ : -14.2
 σ : 129.7

Processed Sat Jan 10 15:54:34 2015 by ELM ver.2012-10-06 from 001__elm20150110_144704__dat00.bin

