

ELMAVAN 3D WAVEFORMS (Measured data sampled at 50 kHz) 49791 packets of 144 samples from 2015-01-10T14:22:04.370.999.

Processed Sat Jan 10 15:30:02 2015 by ELM ver.2012-10-06 from 001__elm20150110_142203__dat00.bin

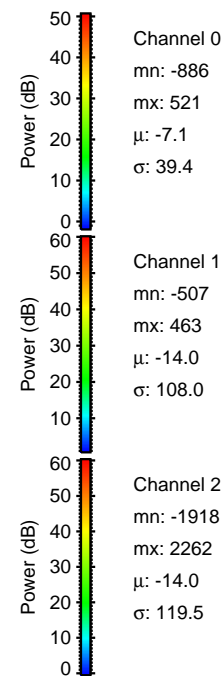
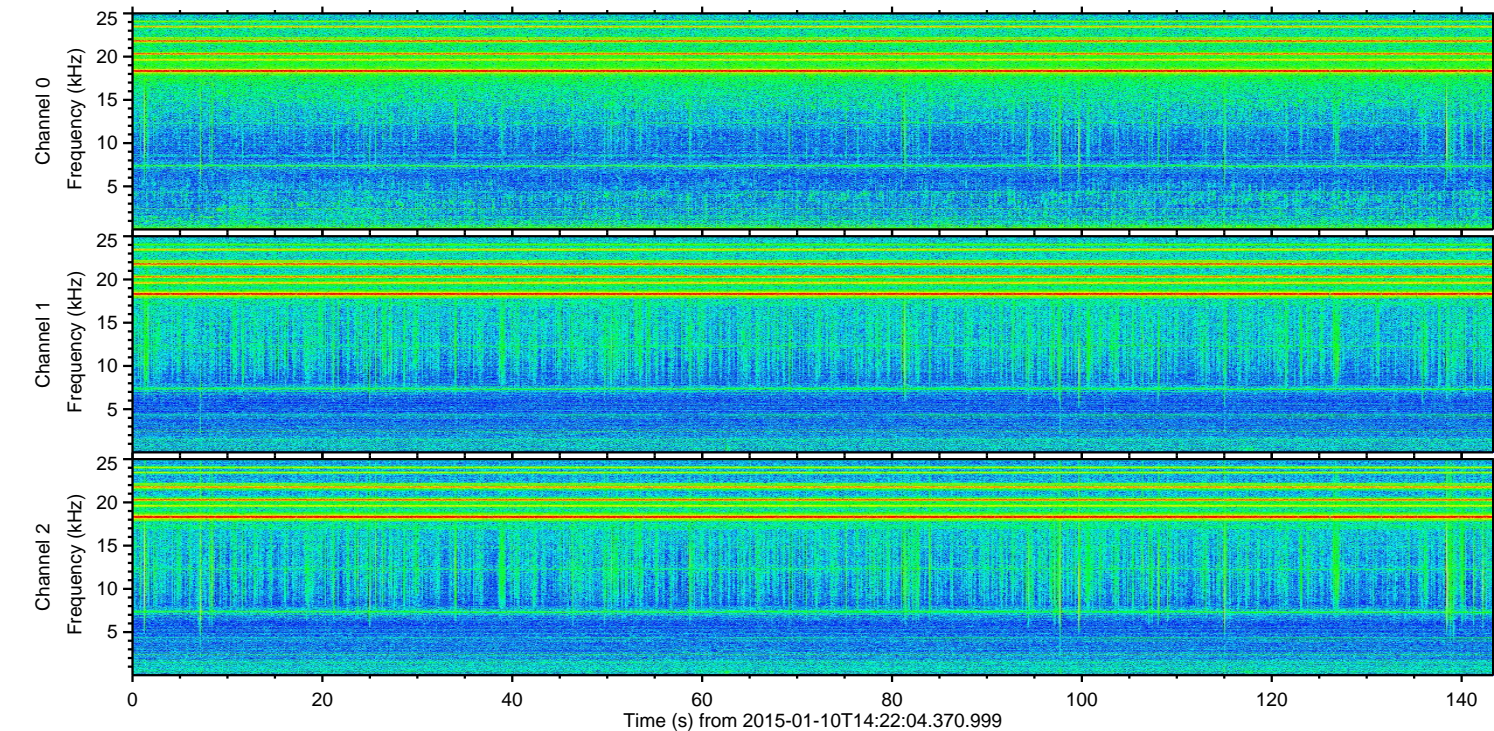
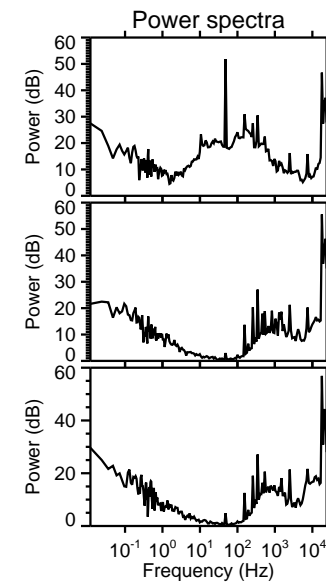
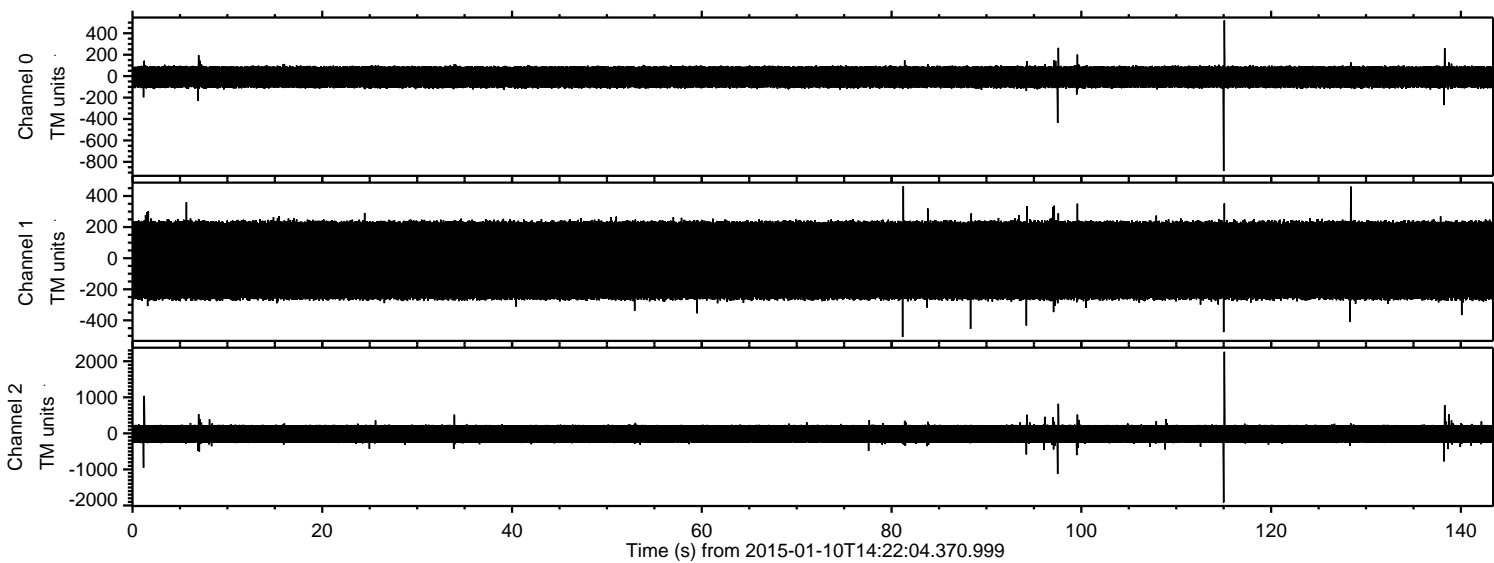

ELMAVAN 3D WAVEFORMS (Measured data sampled at 50 kHz) 49791 packets of 144 samples from 2015-01-10T14:22:04.370.999. Part 116/144

Processed Sat Jan 10 15:30:13 2015 by ELM ver.2012-10-06 from 001__elm20150110_142203__dat00.bin

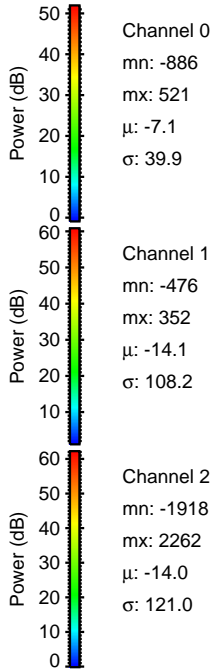
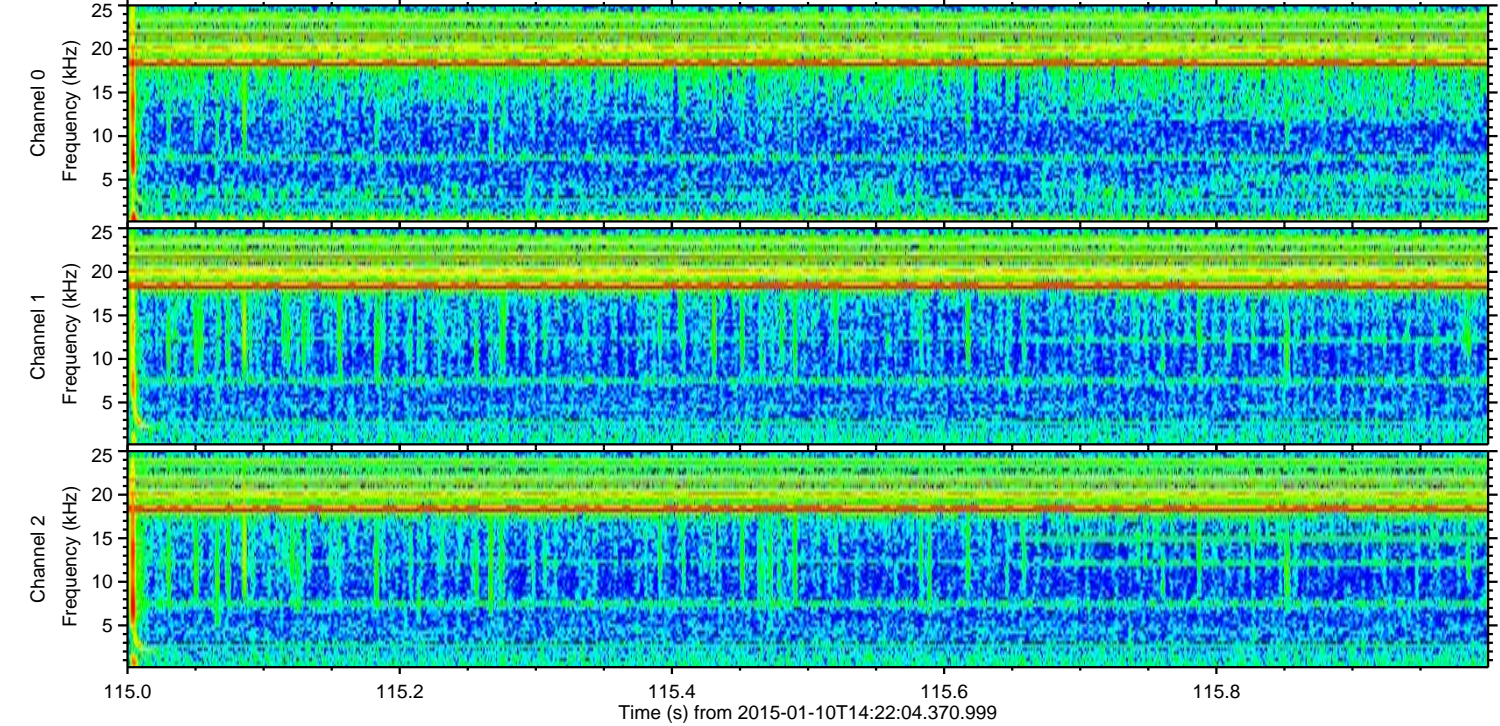
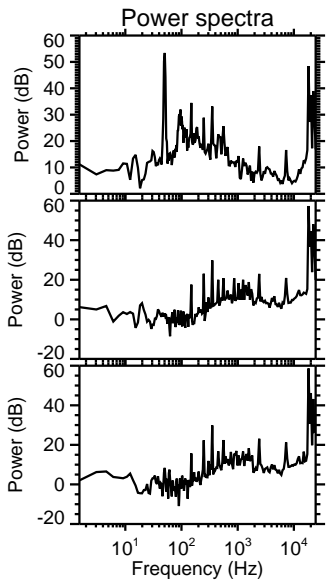
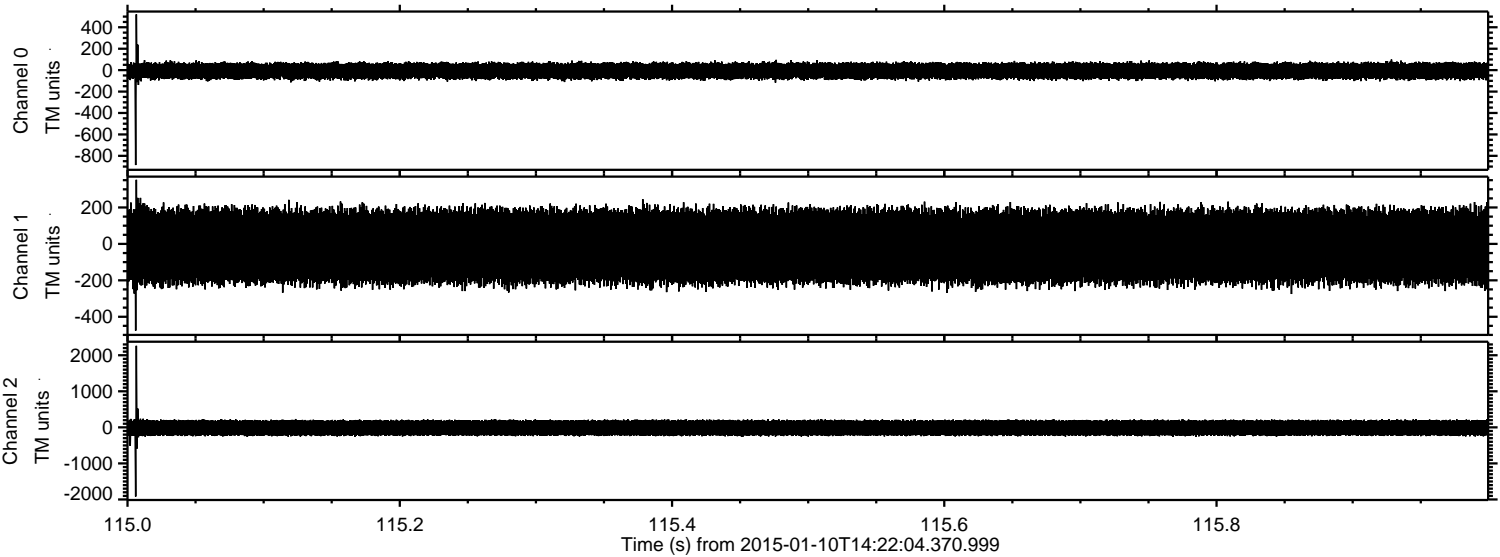

ELMAVAN 3D WAVEFORMS (Measured data sampled at 50 kHz) 49791 packets of 144 samples from 2015-01-10T14:22:04.370.999. Part 98/144

Processed Sat Jan 10 15:30:14 2015 by ELM ver.2012-10-06 from 001__elm20150110_142203__dat00.bin

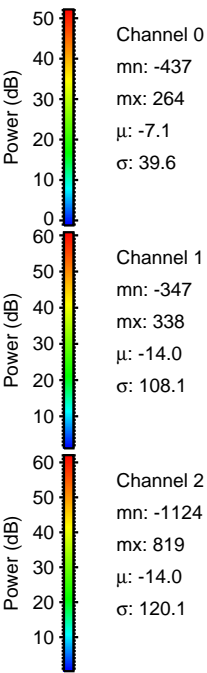
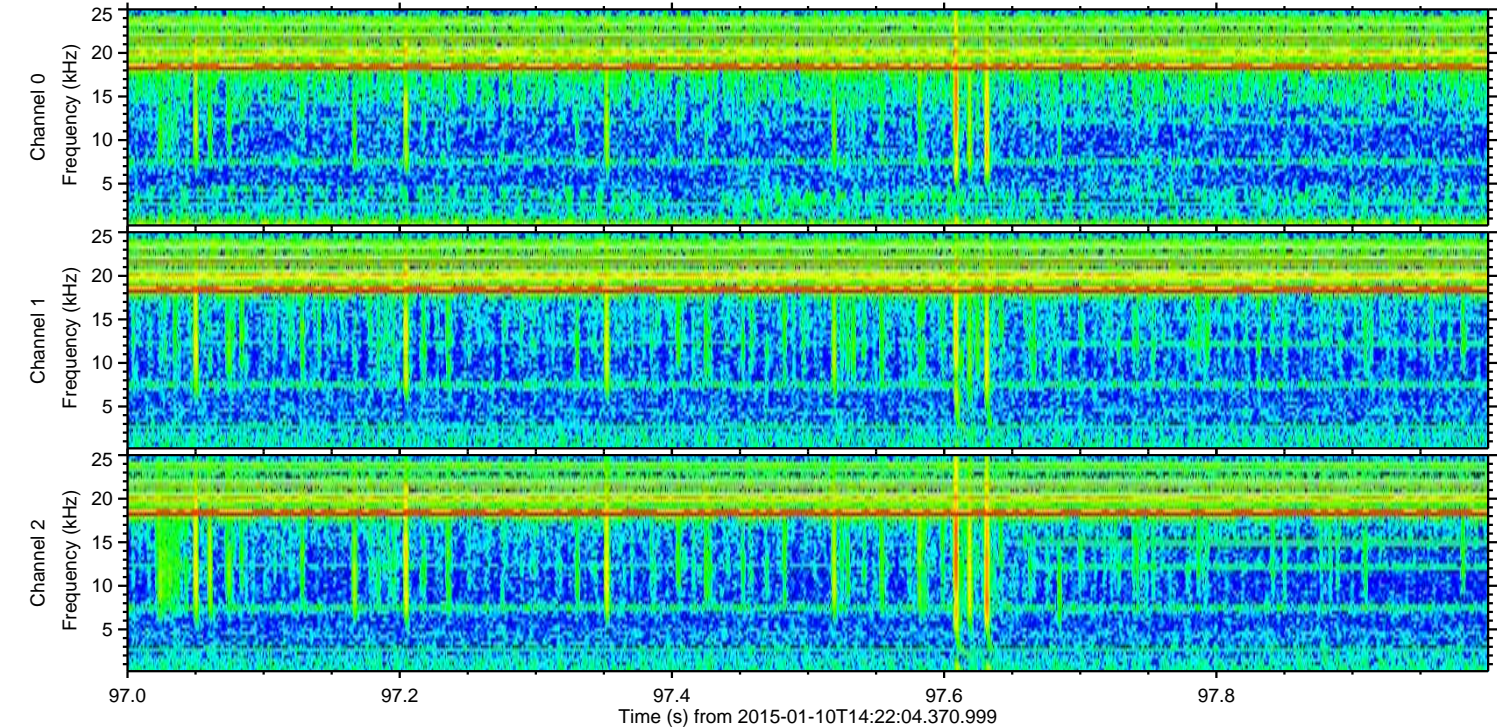
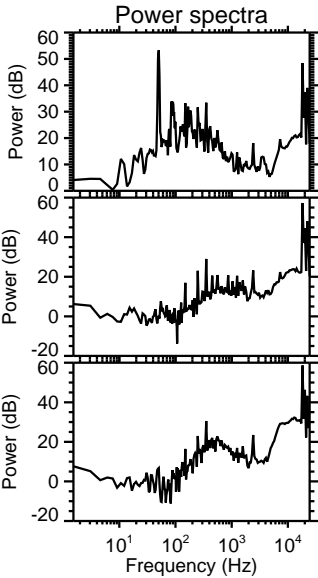
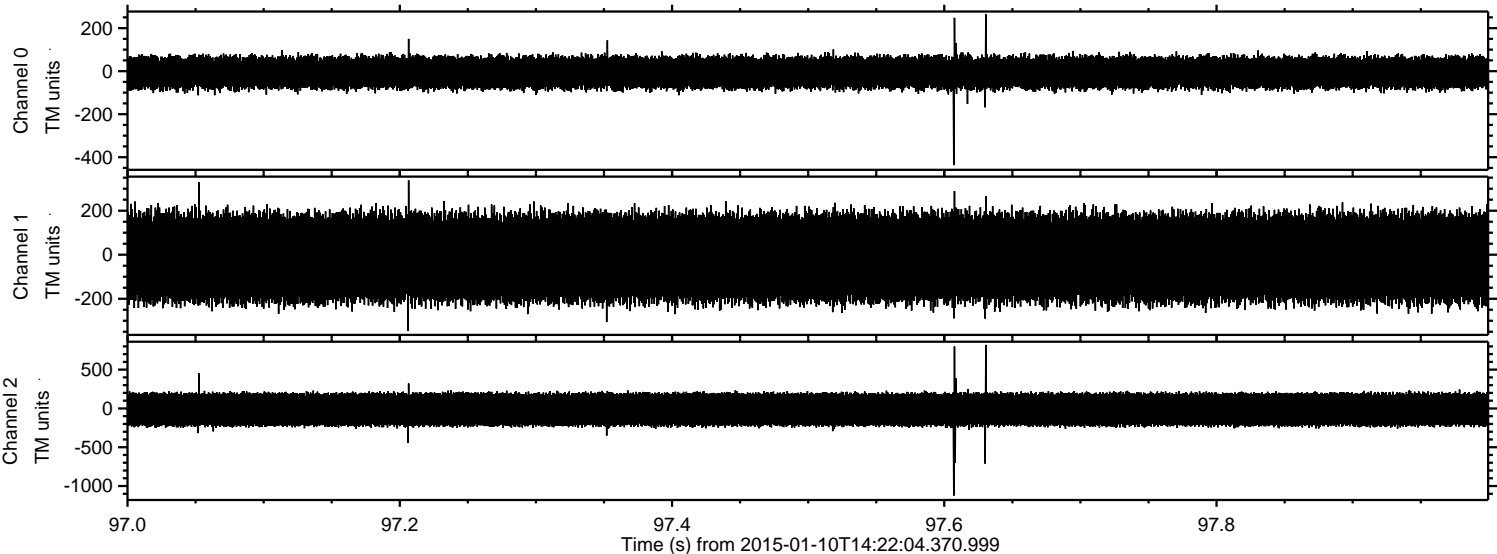

ELMAVAN 3D WAVEFORMS (Measured data sampled at 50 kHz) 49791 packets of 144 samples from 2015-01-10T14:22:04.370.999. Part 2/144

Processed Sat Jan 10 15:30:15 2015 by ELM ver.2012-10-06 from 001__elm20150110_142203__dat00.bin

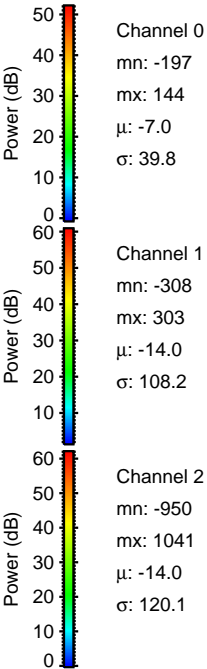
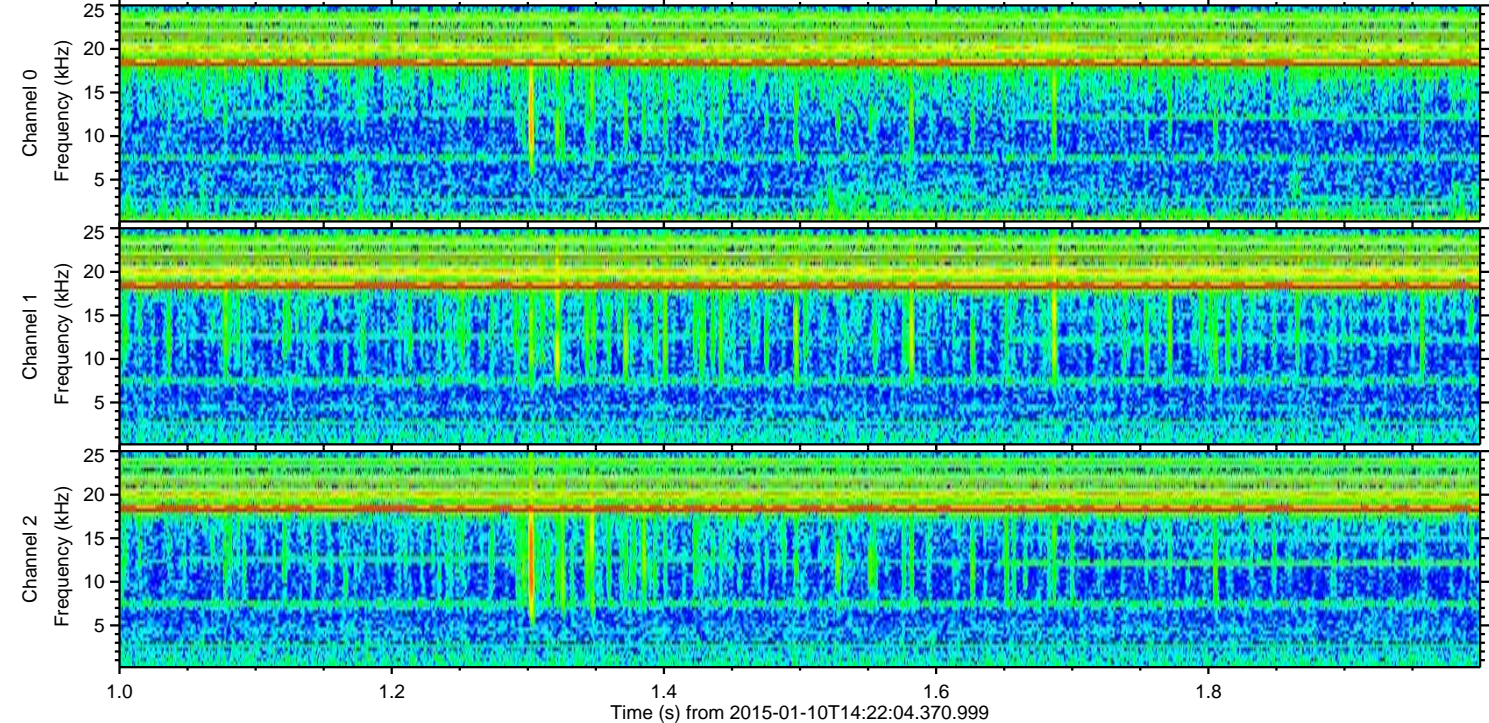
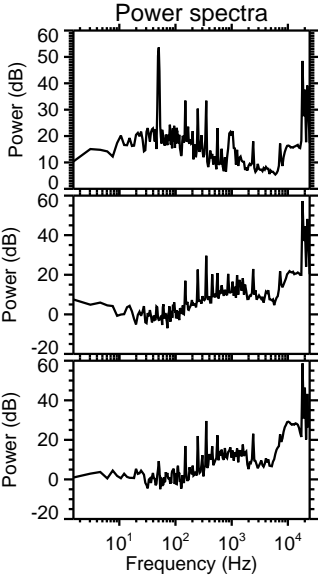
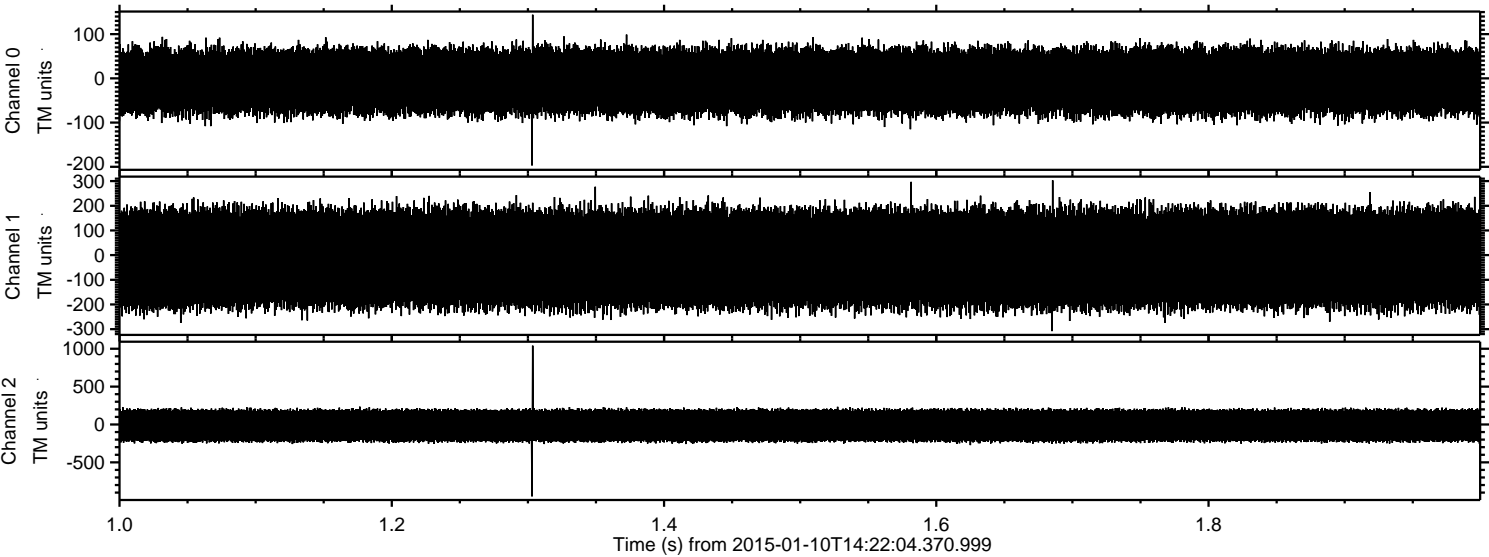

ELMAVAN 3D WAVEFORMS (Measured data sampled at 50 kHz) 49791 packets of 144 samples from 2015-01-10T14:22:04.370.999. Part 139/144

Processed Sat Jan 10 15:30:16 2015 by ELM ver.2012-10-06 from 001__elm20150110_142203__dat00.bin

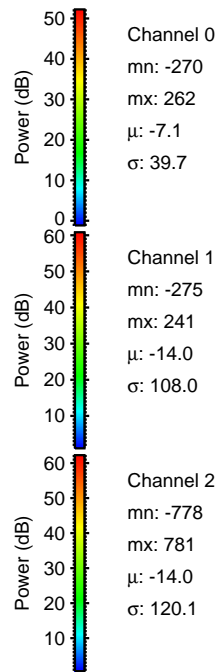
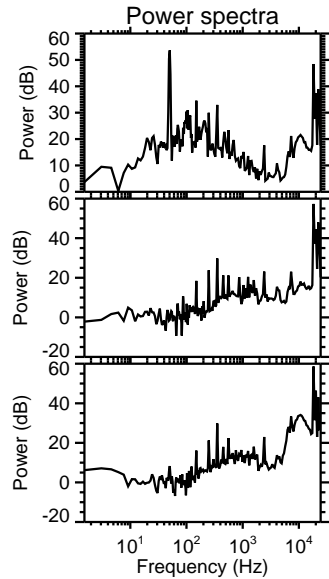
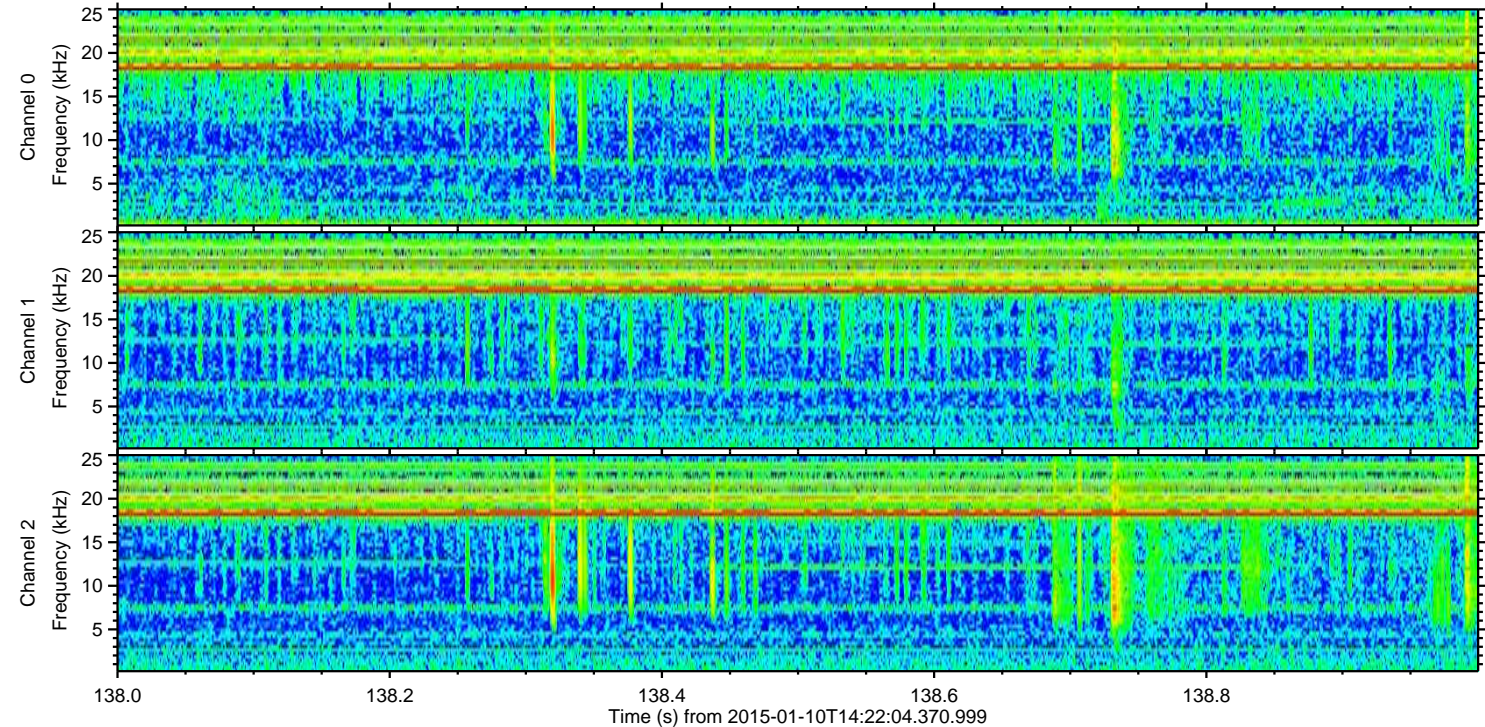
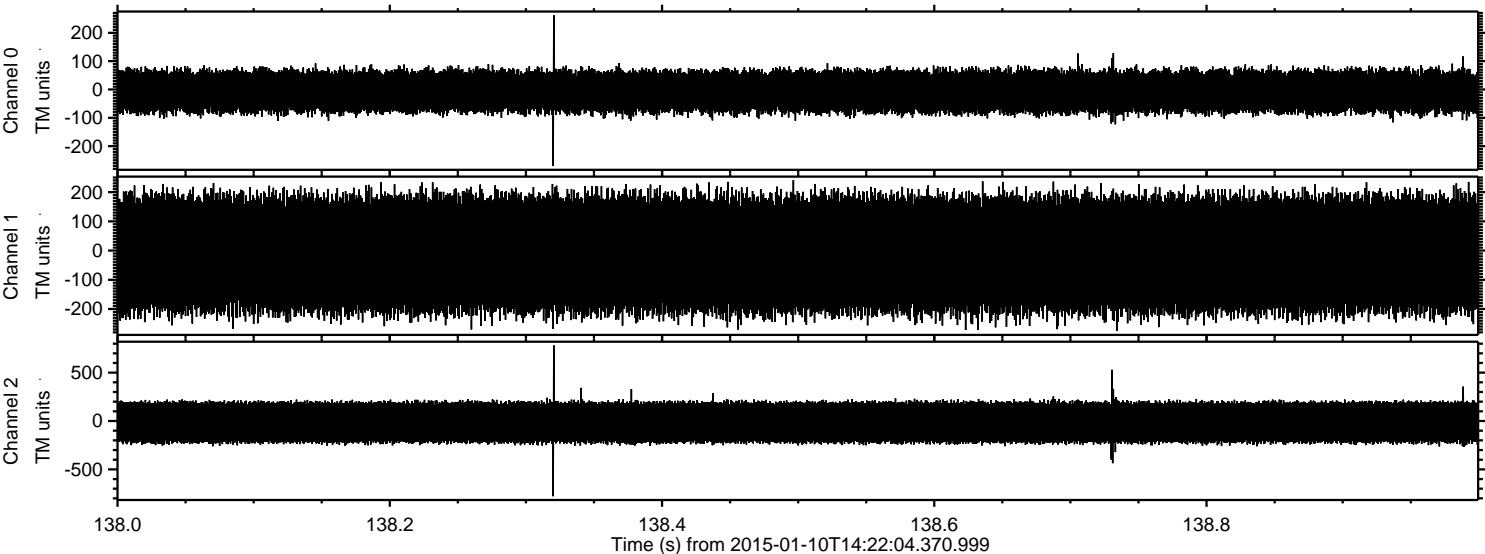

Power spectra

Channel 0
mn: -270
mx: 262
 μ : -7.1
 σ : 39.7

Channel 1
mn: -275
mx: 241
 μ : -14.0
 σ : 108.0

Channel 2
mn: -778
mx: 781
 μ : -14.0
 σ : 120.1

ELMAVAN 3D WAVEFORMS (Measured data sampled at 50 kHz) 49791 packets of 144 samples from 2015-01-10T14:22:04.370.999. Part 100/144

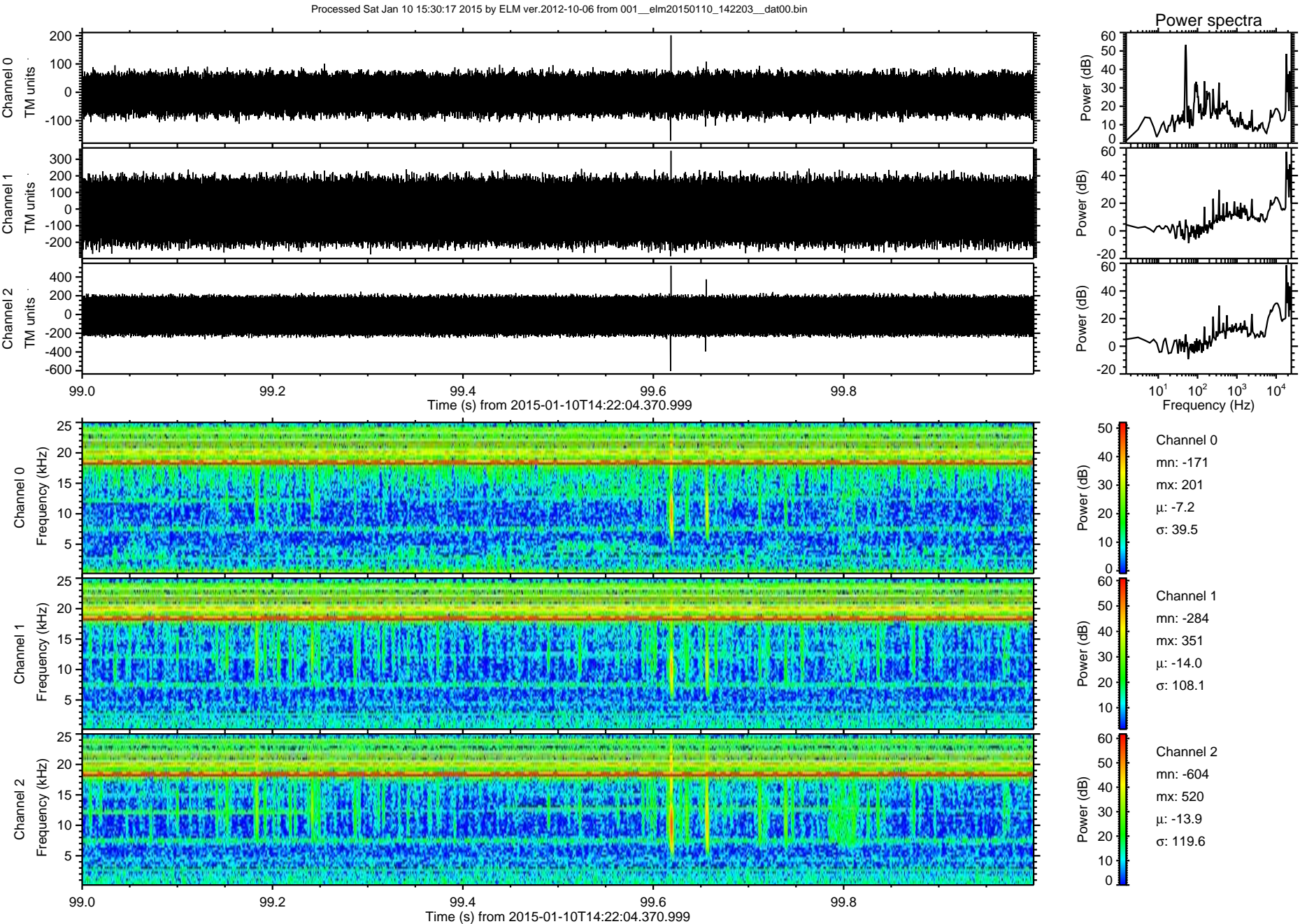

Processed Sat Jan 10 15:30:18 2015 by ELM ver.2012-10-06 from 001__elm20150110_142203__dat00.bin

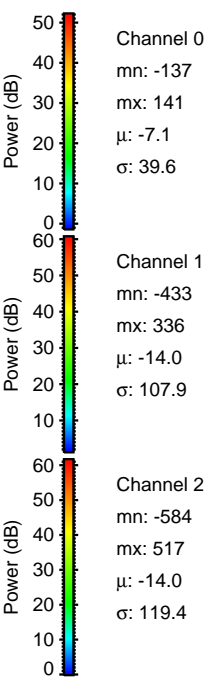
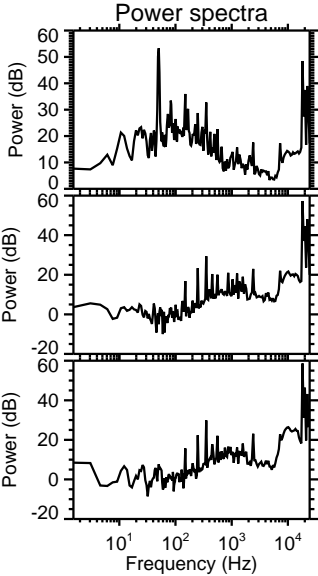
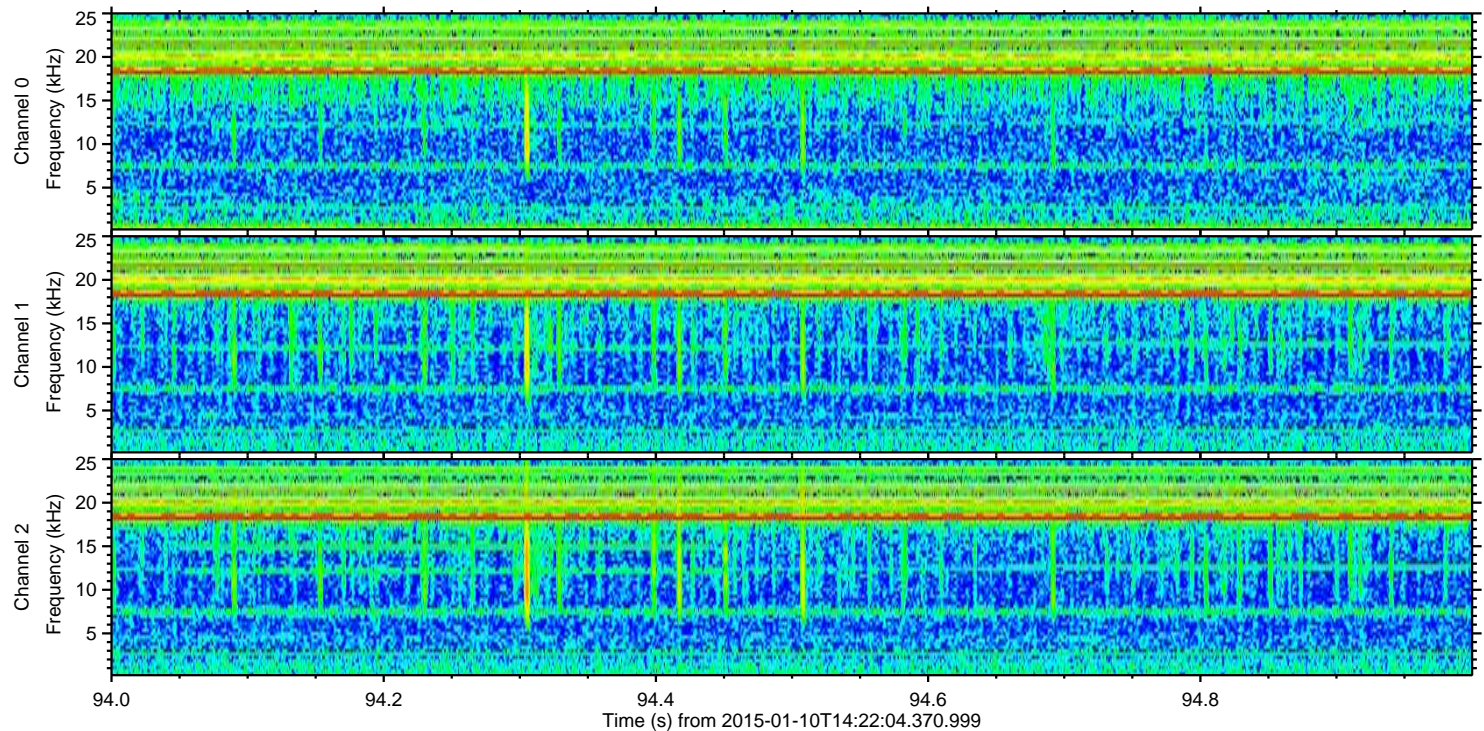
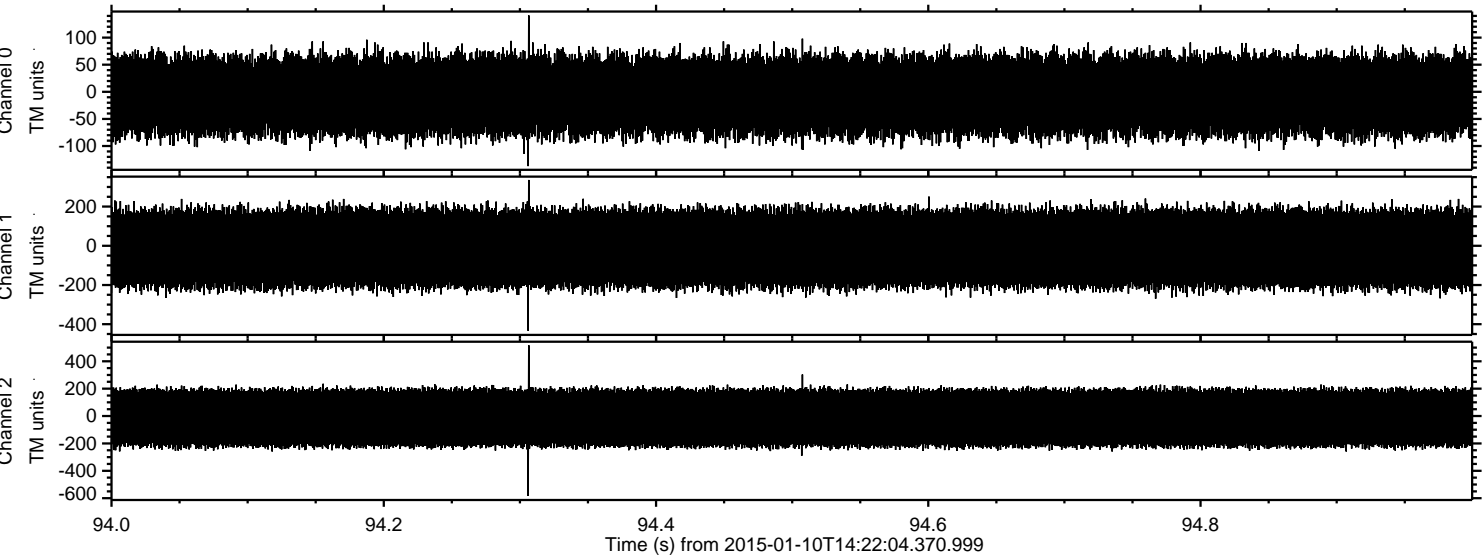

Channel 0
mn: -137
mx: 141
 μ : -7.1
 σ : 39.6

Channel 1
mn: -433
mx: 336
 μ : -14.0
 σ : 107.9

Channel 2
mn: -584
mx: 517
 μ : -14.0
 σ : 119.4

ELMAVAN 3D WAVEFORMS (Measured data sampled at 50 kHz) 49791 packets of 144 samples from 2015-01-10T14:22:04.370.999. Part 115/144

Processed Sat Jan 10 15:30:19 2015 by ELM ver.2012-10-06 from 001__elm20150110_142203__dat00.bin

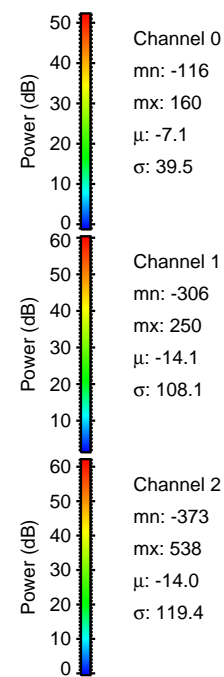
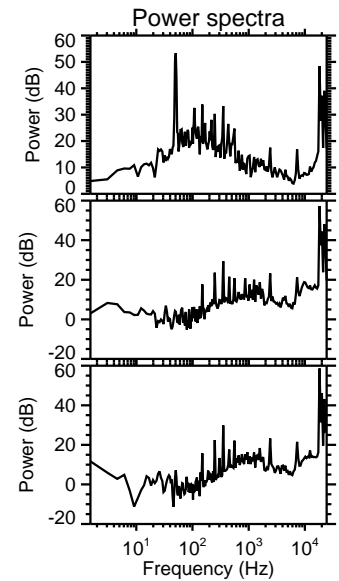
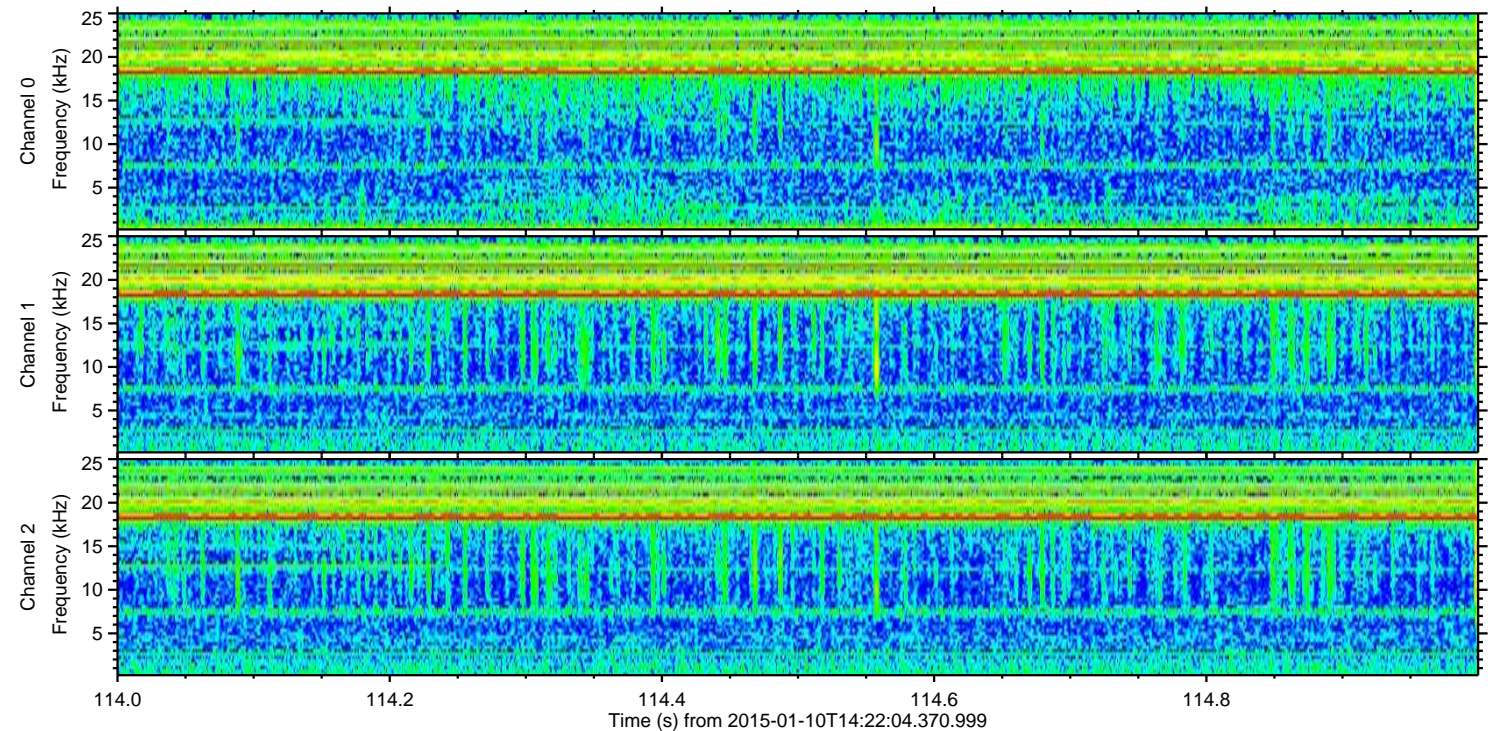
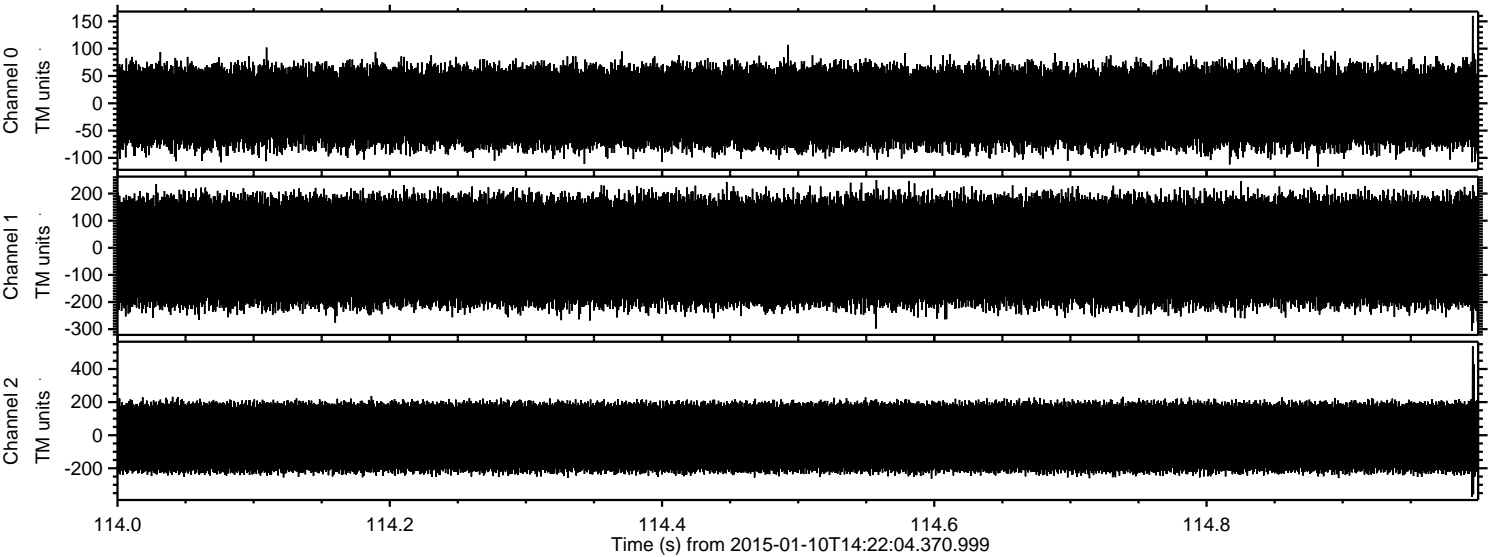

ELMAVAN 3D WAVEFORMS (Measured data sampled at 50 kHz) 49791 packets of 144 samples from 2015-01-10T14:22:04.370.999. Part 7/144

Processed Sat Jan 10 15:30:20 2015 by ELM ver.2012-10-06 from 001__elm20150110_142203__dat00.bin

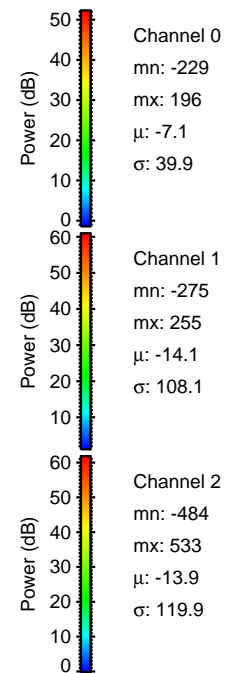
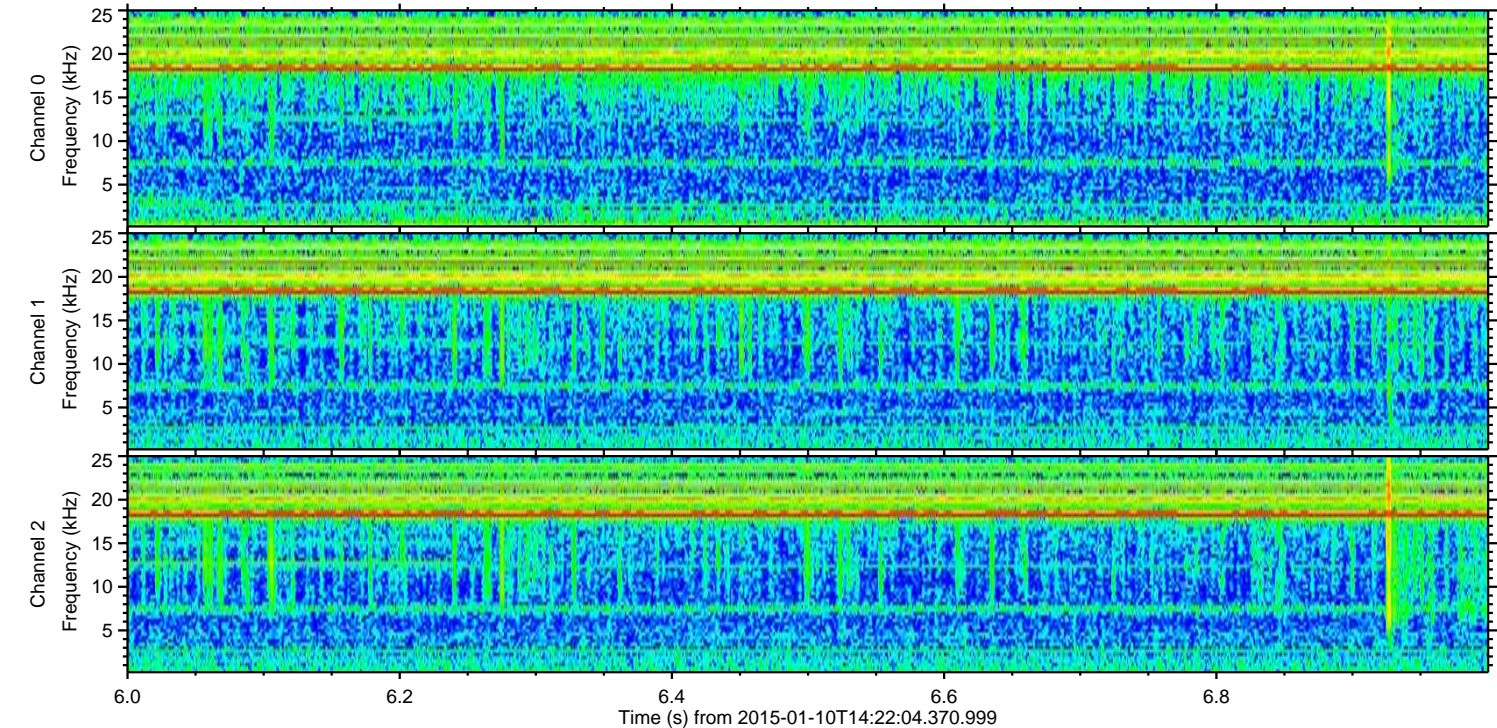
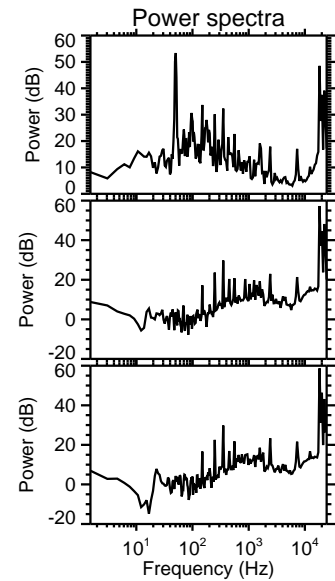
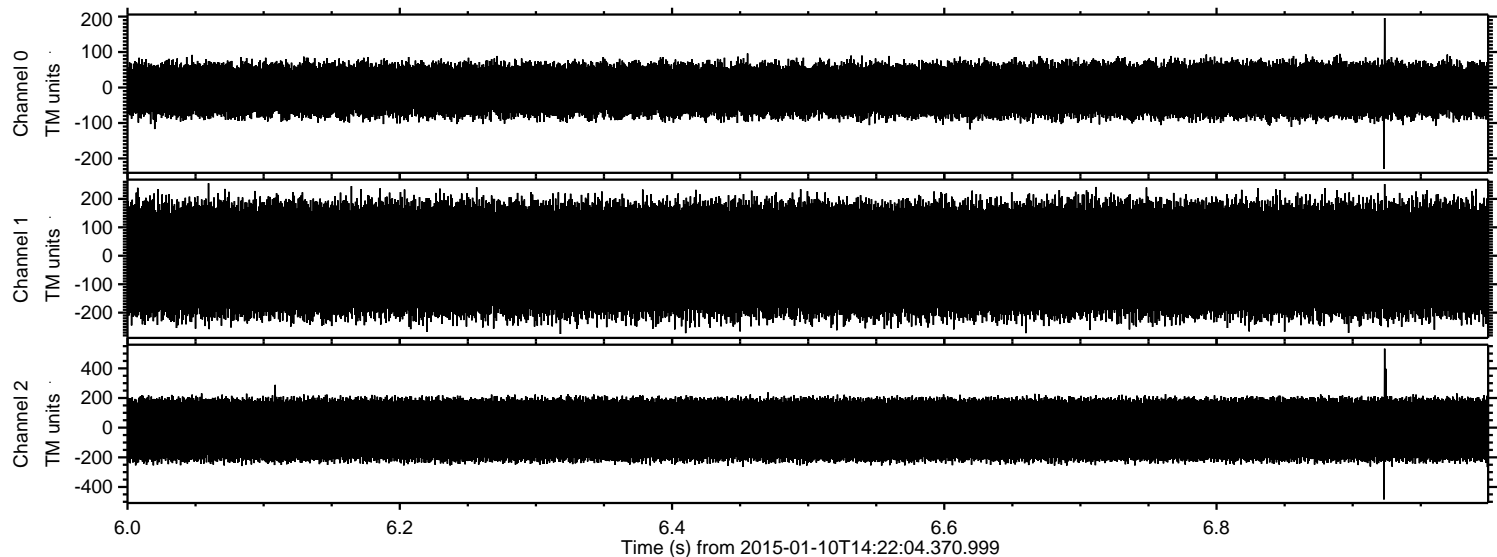

ELMAVAN 3D WAVEFORMS (Measured data sampled at 50 kHz) 49791 packets of 144 samples from 2015-01-10T14:22:04.370.999. Part 34/144

Processed Sat Jan 10 15:30:21 2015 by ELM ver.2012-10-06 from 001__elm20150110_142203__dat00.bin

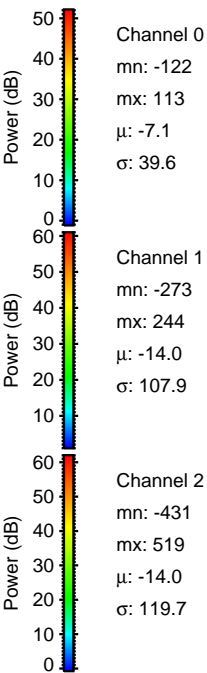
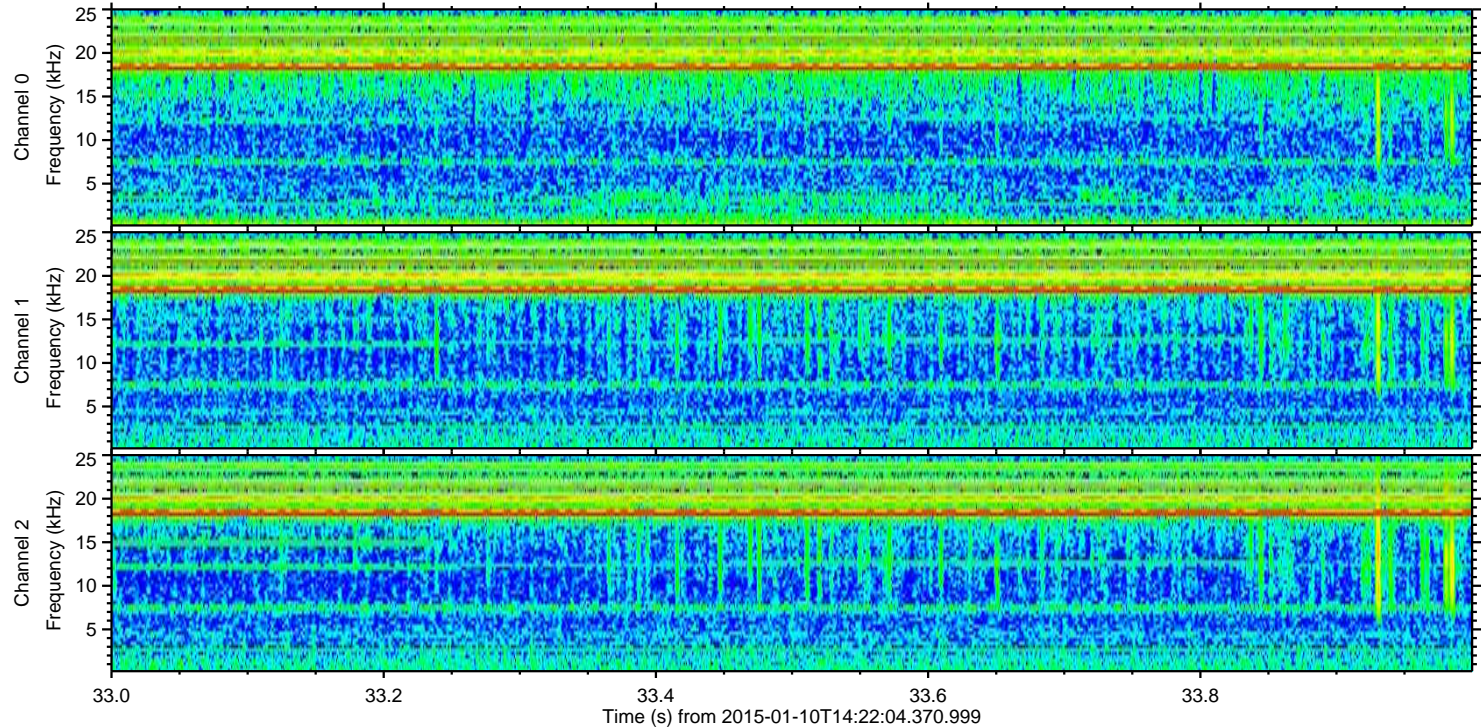
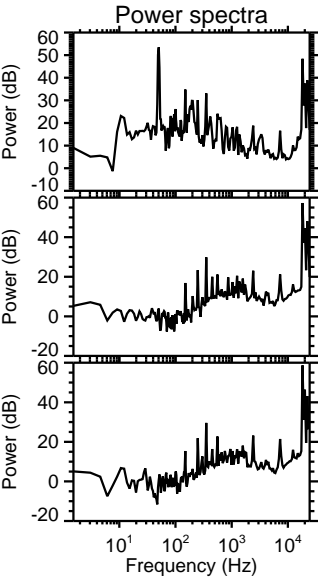
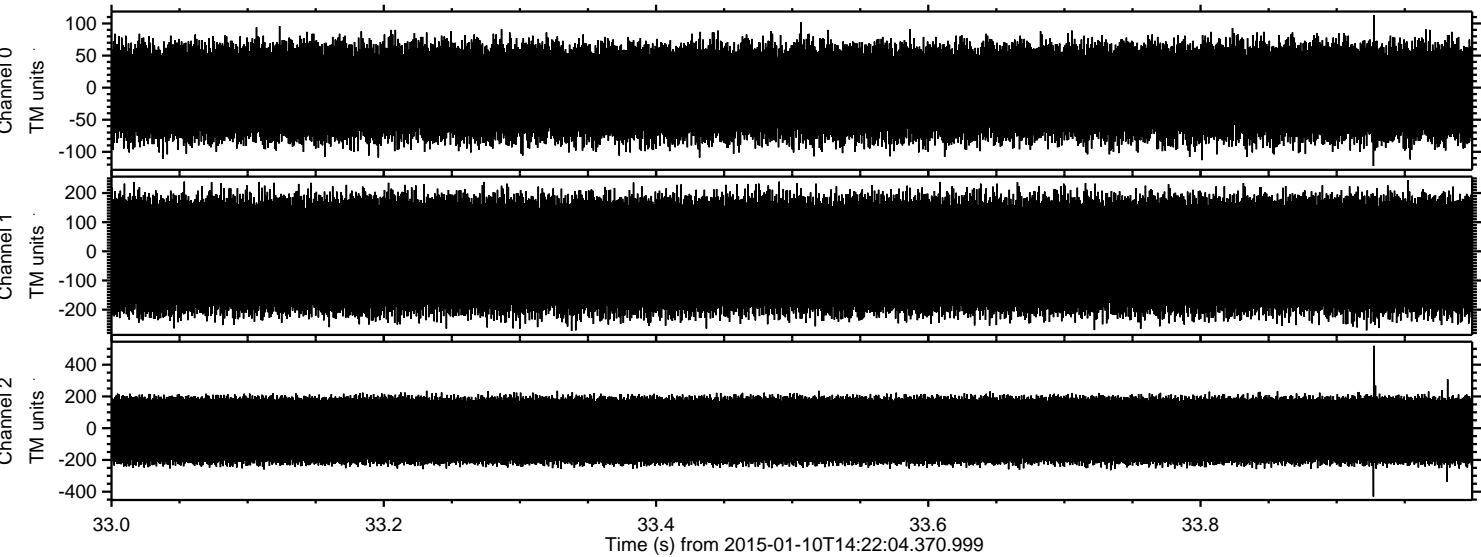

ELMAVAN 3D WAVEFORMS (Measured data sampled at 50 kHz) 49791 packets of 144 samples from 2015-01-10T14:22:04.370.999. Part 102/144

