

ELMAVAN 3D WAVEFORMS (Measured data sampled at 50 kHz) 49789 packets of 144 samples from 2015-01-10T13:42:03.049.999.

Processed Sat Jan 10 14:49:24 2015 by ELM ver.2012-10-06 from 001__elm20150110_134202__dat00.bin

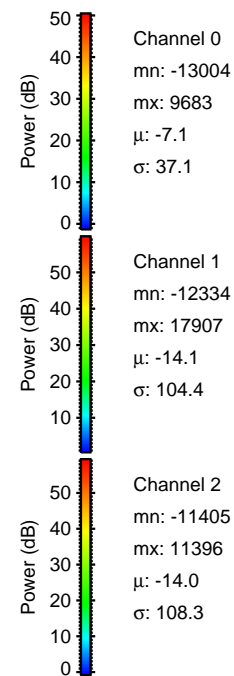
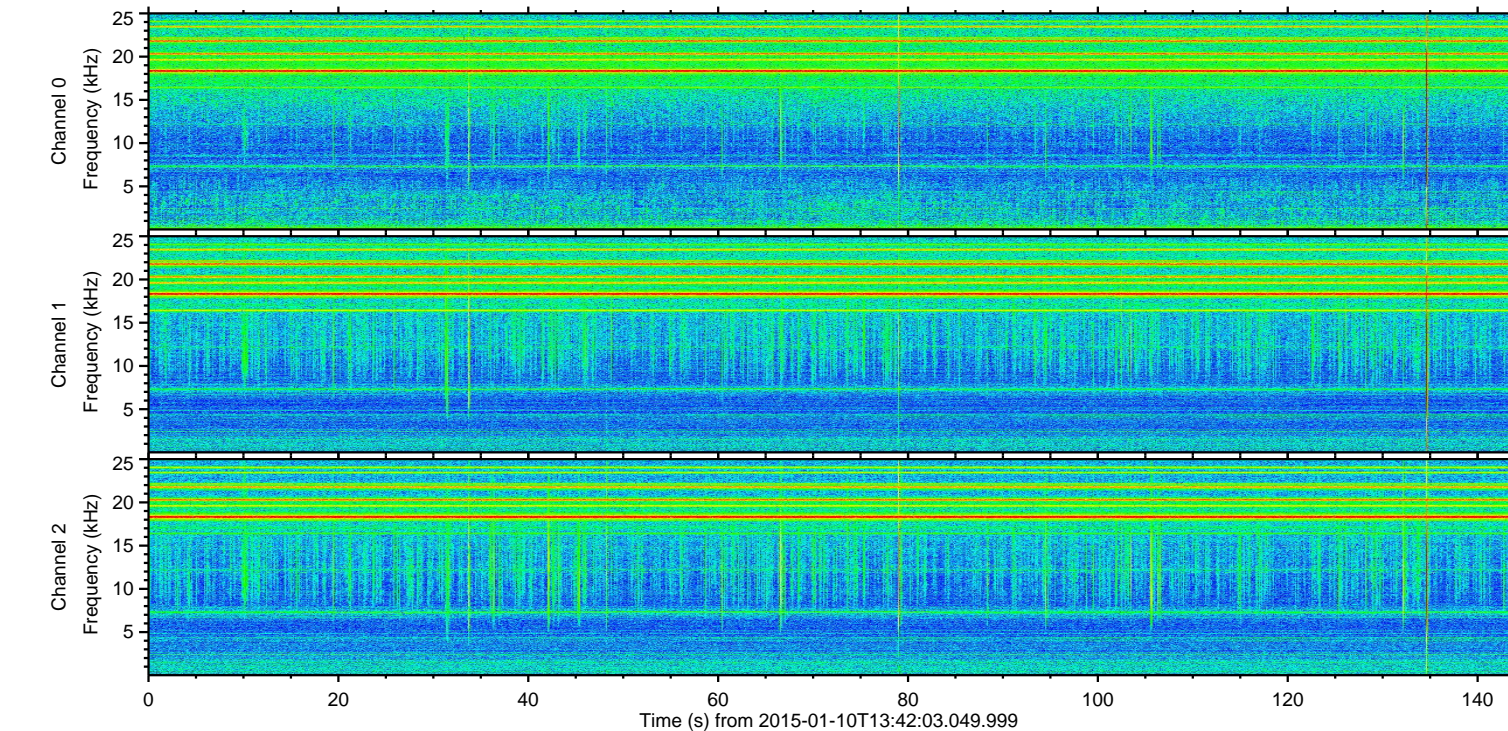
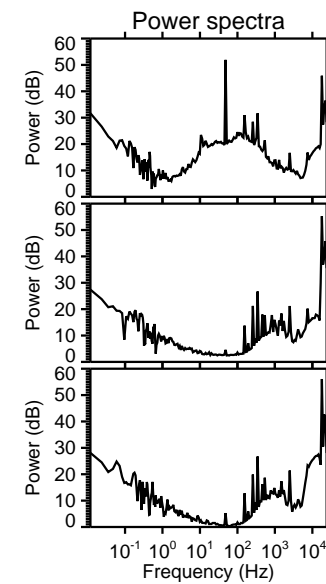
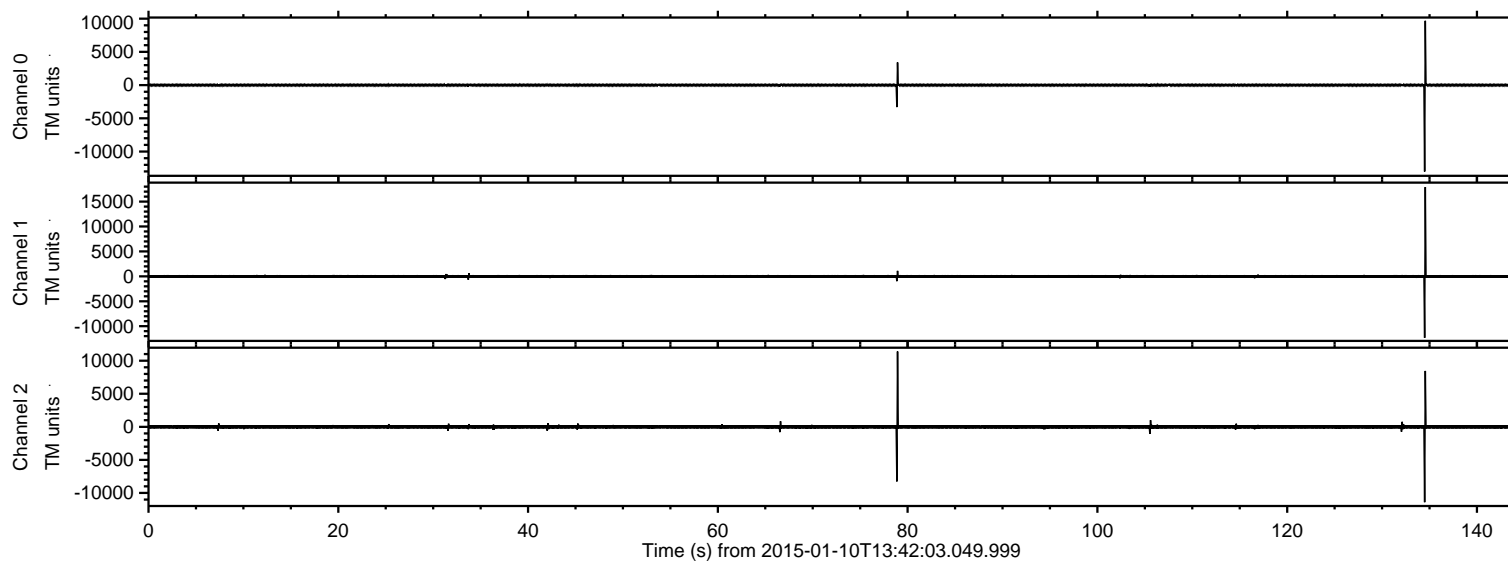

ELMAVAN 3D WAVEFORMS (Measured data sampled at 50 kHz) 49789 packets of 144 samples from 2015-01-10T13:42:03.049.999. Part 135/144

Processed Sat Jan 10 14:49:36 2015 by ELM ver.2012-10-06 from 001__elm20150110_134202__dat00.bin

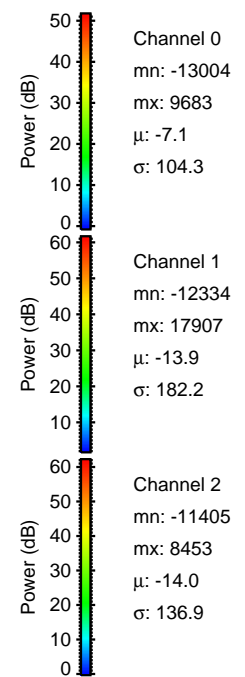
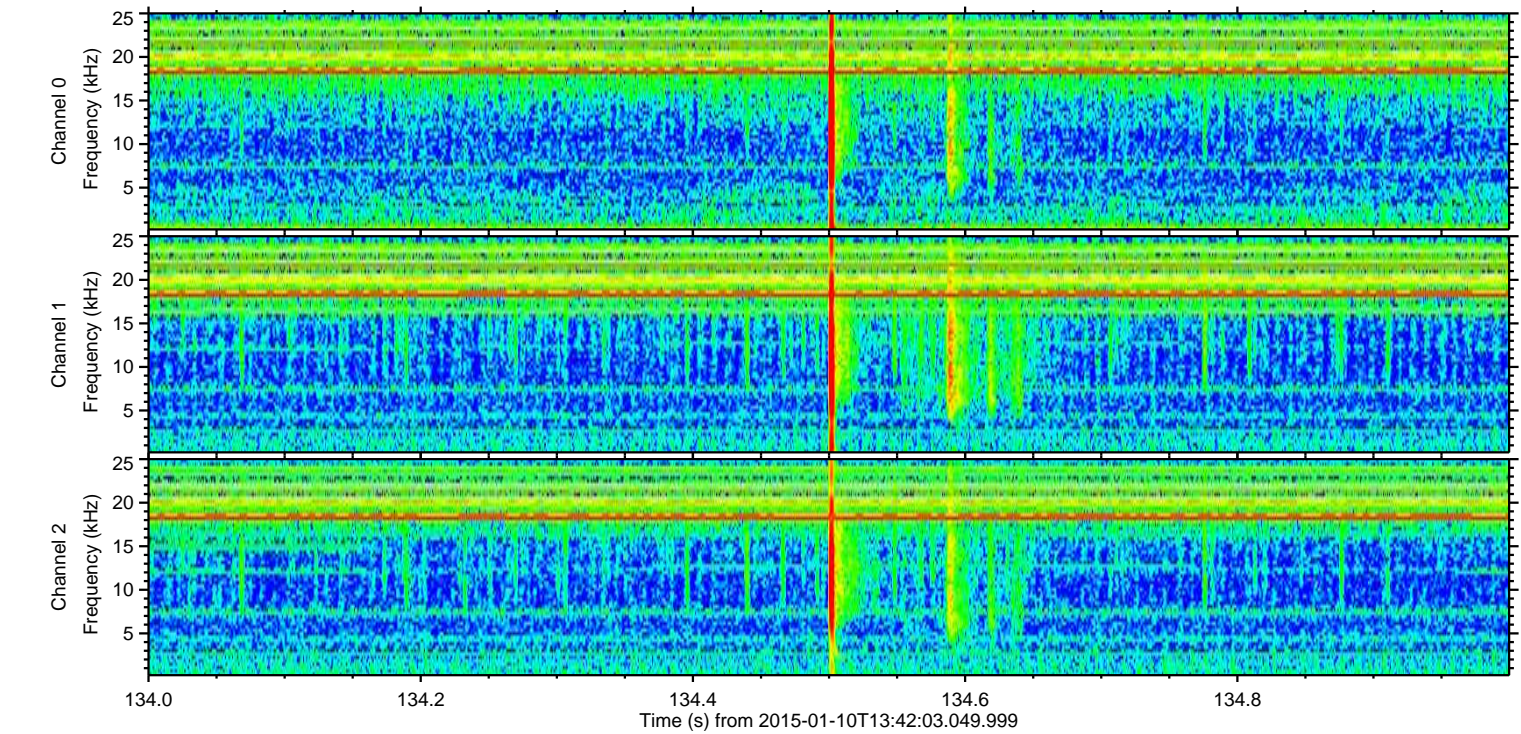
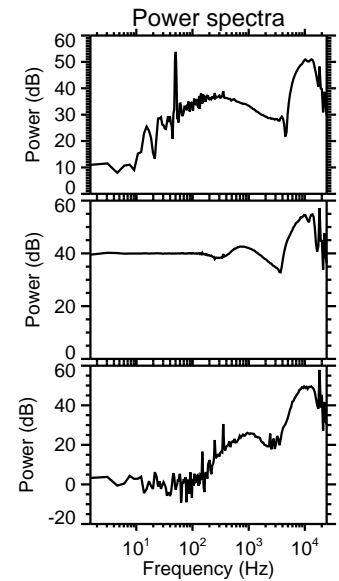
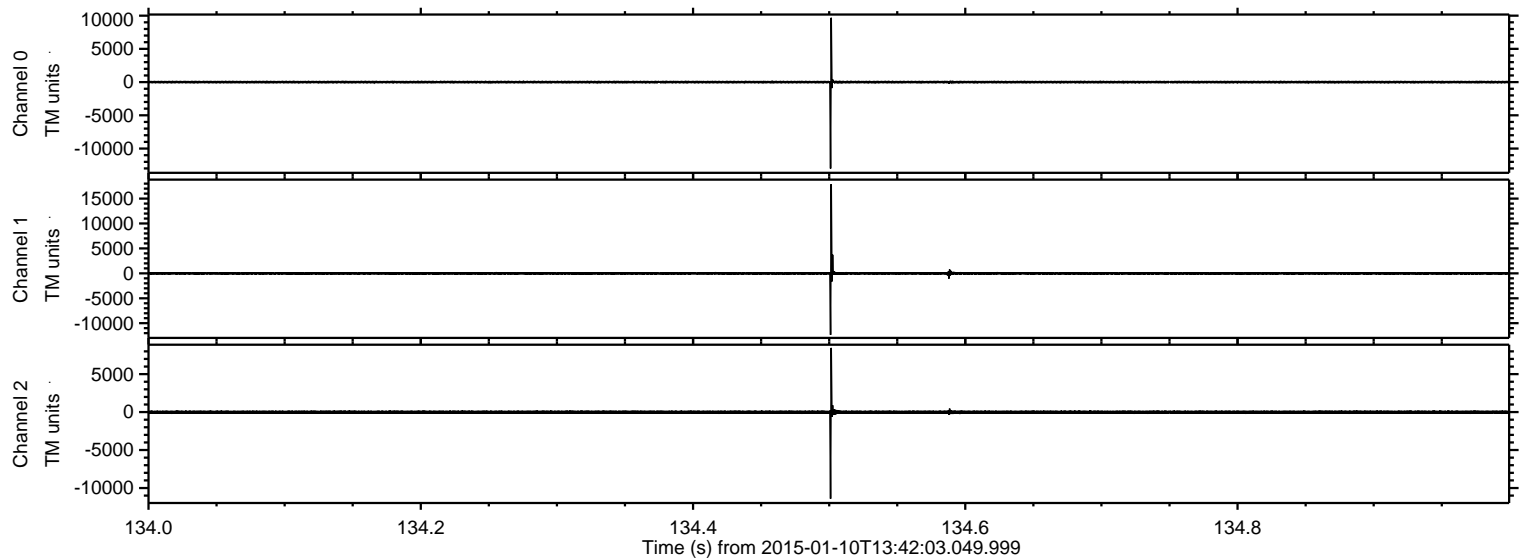

ELMAVAN 3D WAVEFORMS (Measured data sampled at 50 kHz) 49789 packets of 144 samples from 2015-01-10T13:42:03.049.999. Part 79/144

Processed Sat Jan 10 14:49:37 2015 by ELM ver.2012-10-06 from 001__elm20150110_134202__dat00.bin

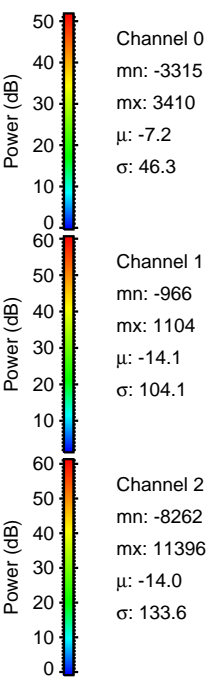
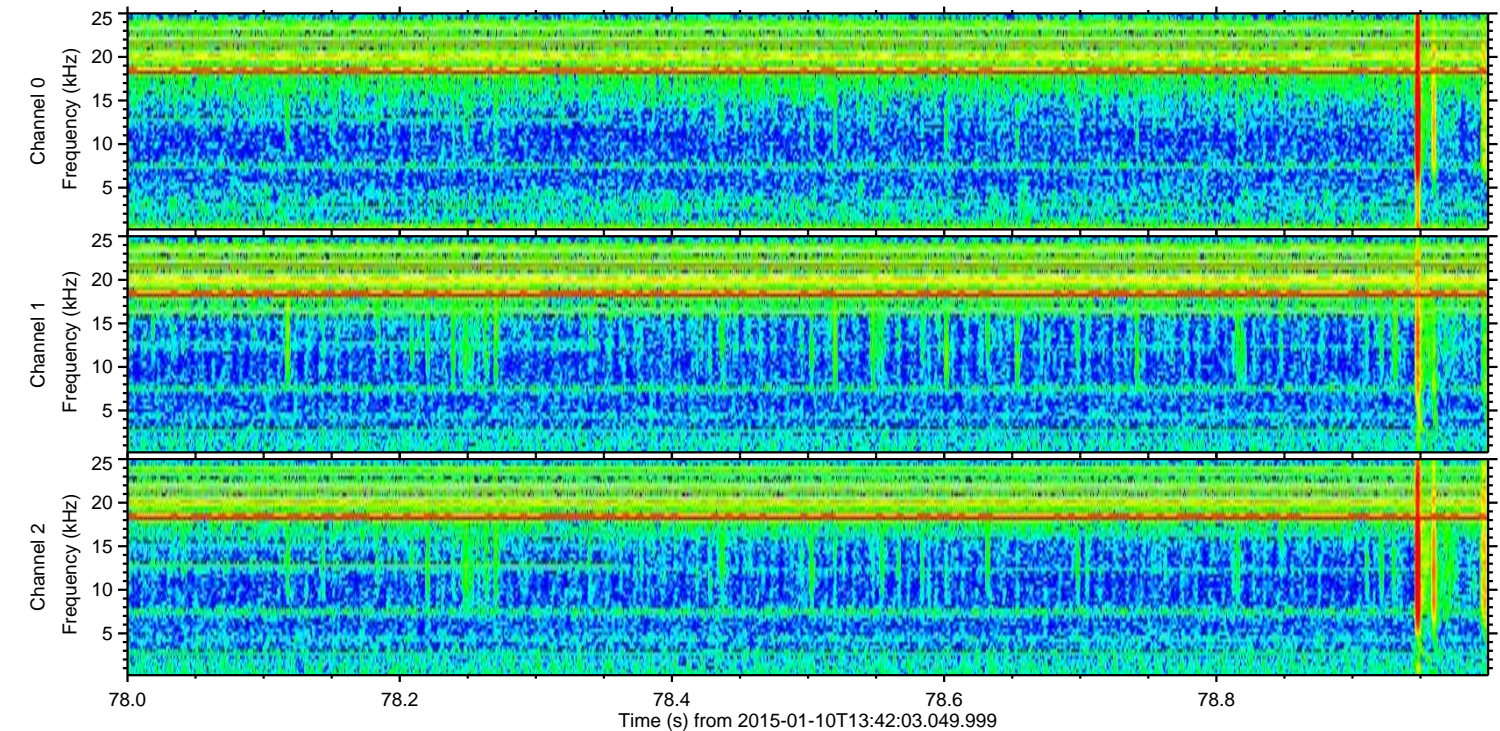
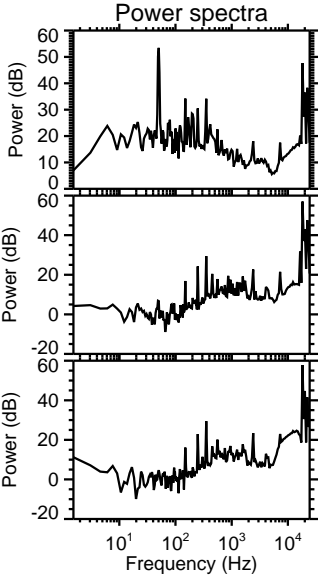
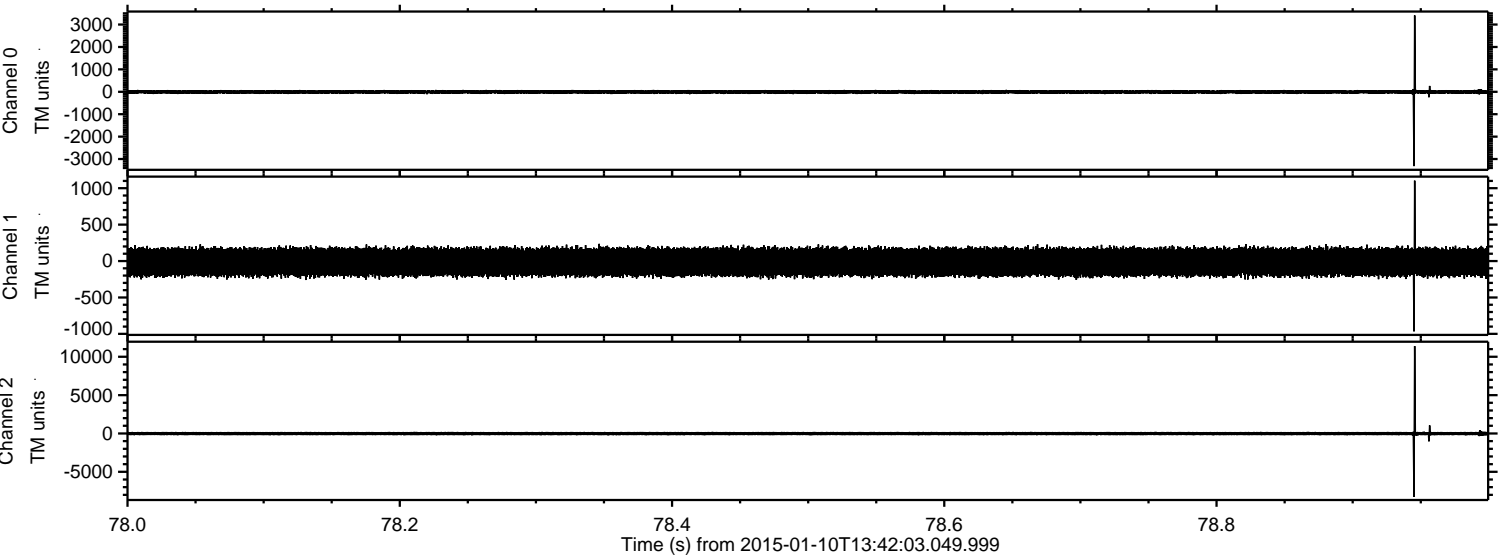

ELMAVAN 3D WAVEFORMS (Measured data sampled at 50 kHz) 49789 packets of 144 samples from 2015-01-10T13:42:03.049.999. Part 106/144

Processed Sat Jan 10 14:49:38 2015 by ELM ver.2012-10-06 from 001__elm20150110_134202__dat00.bin

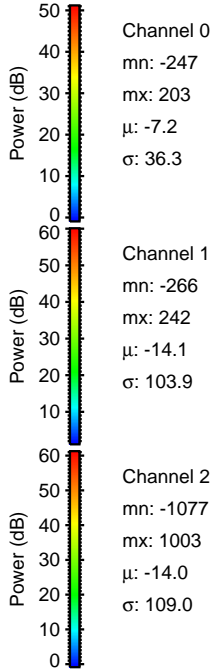
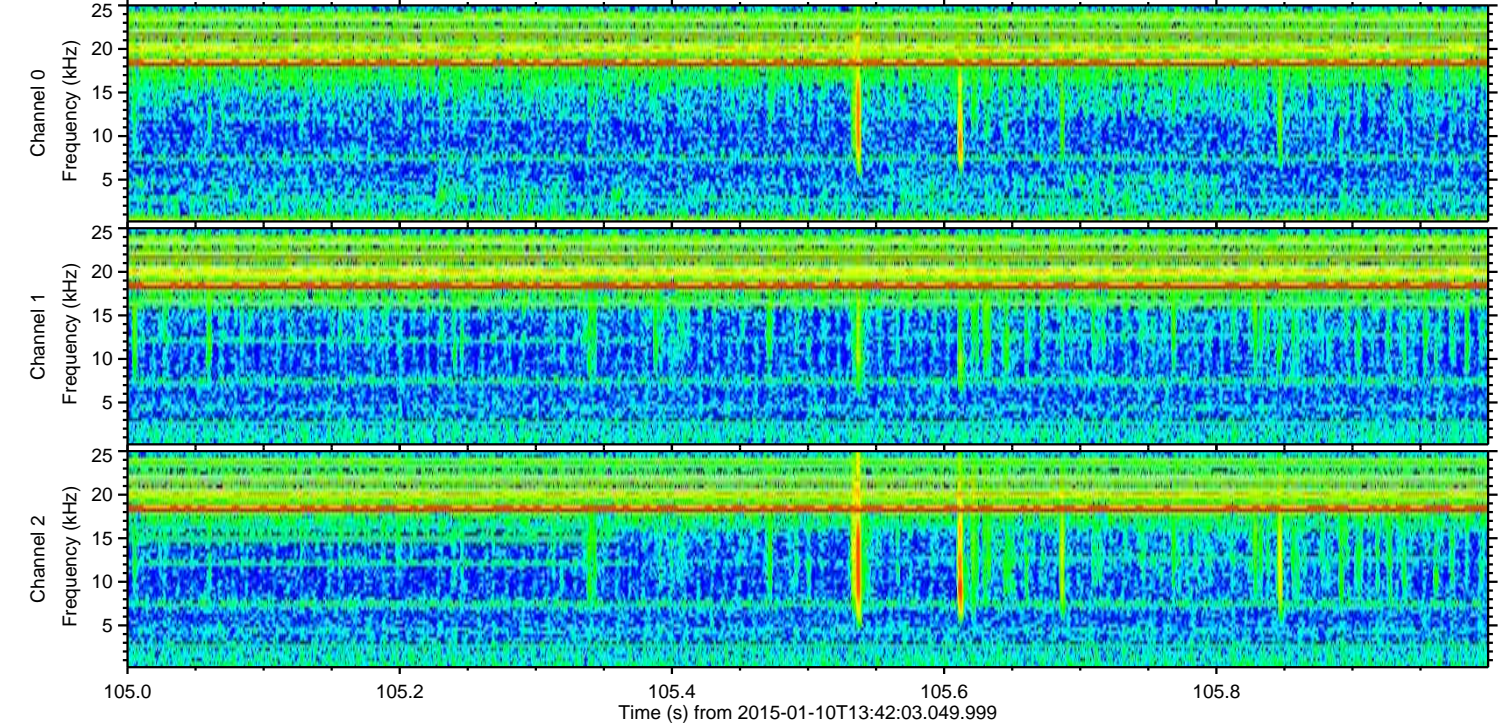
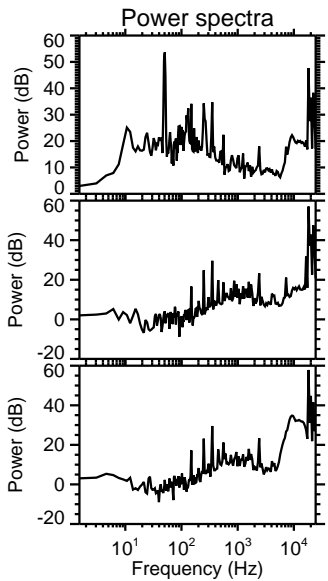
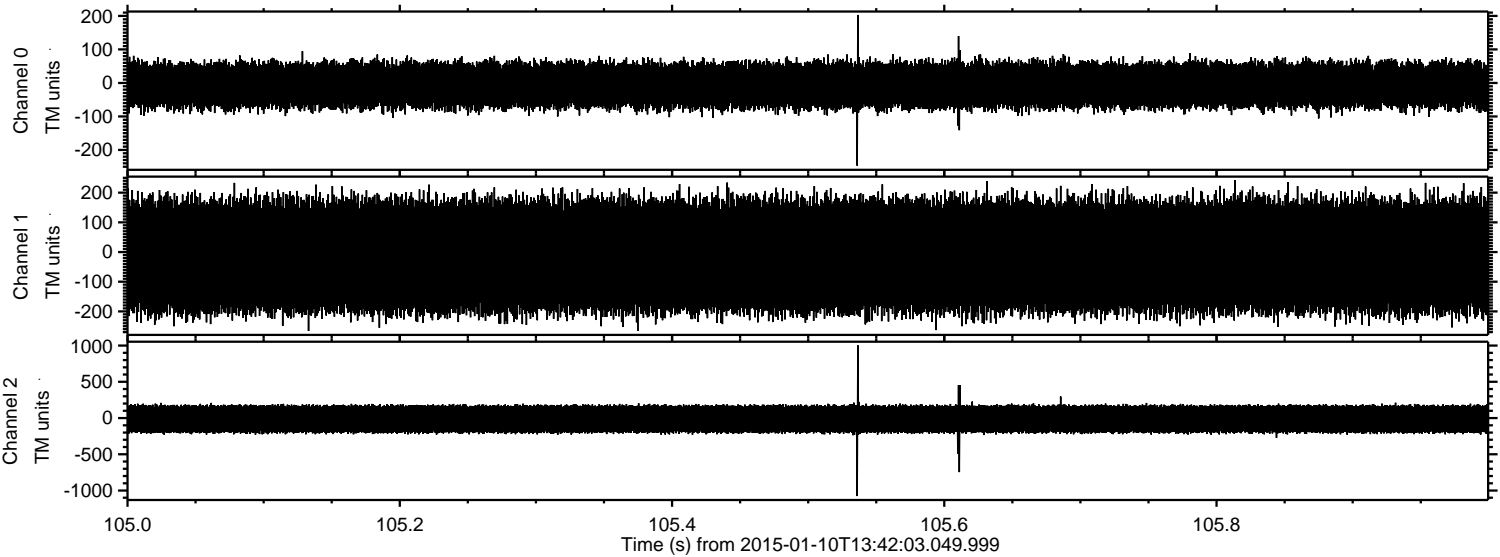

Processed Sat Jan 10 14:49:39 2015 by ELM ver.2012-10-06 from 001__elm20150110_134202__dat00.bin

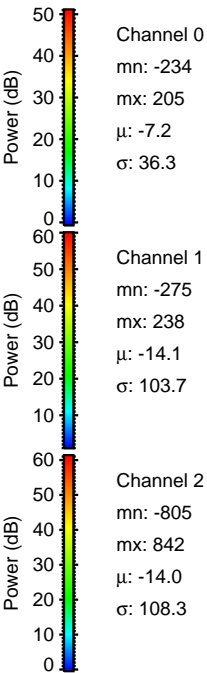
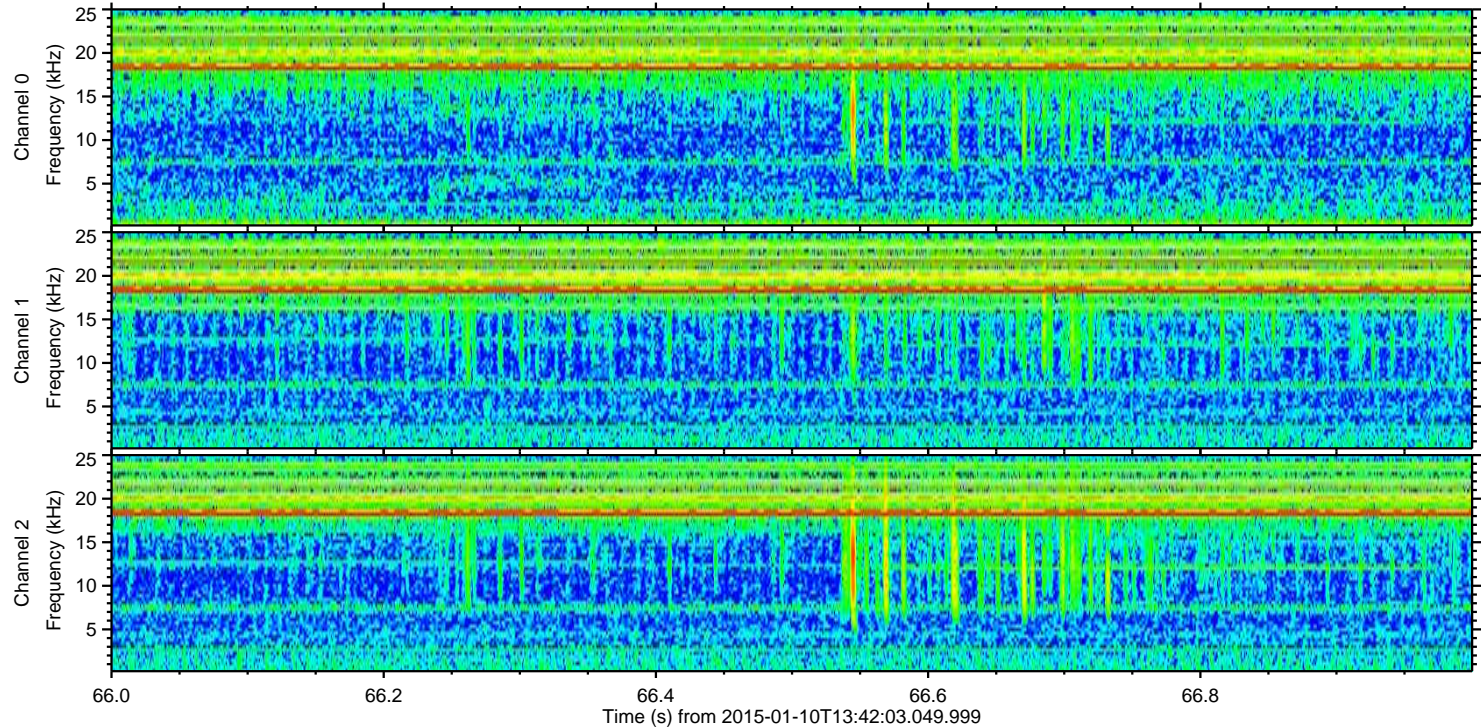
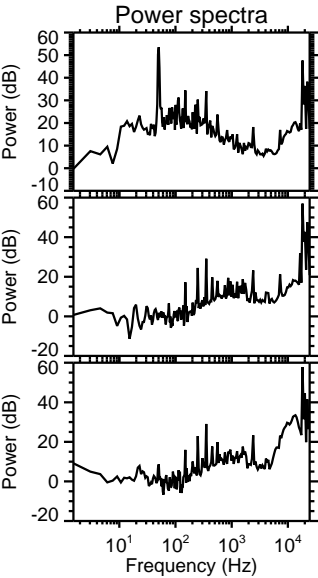
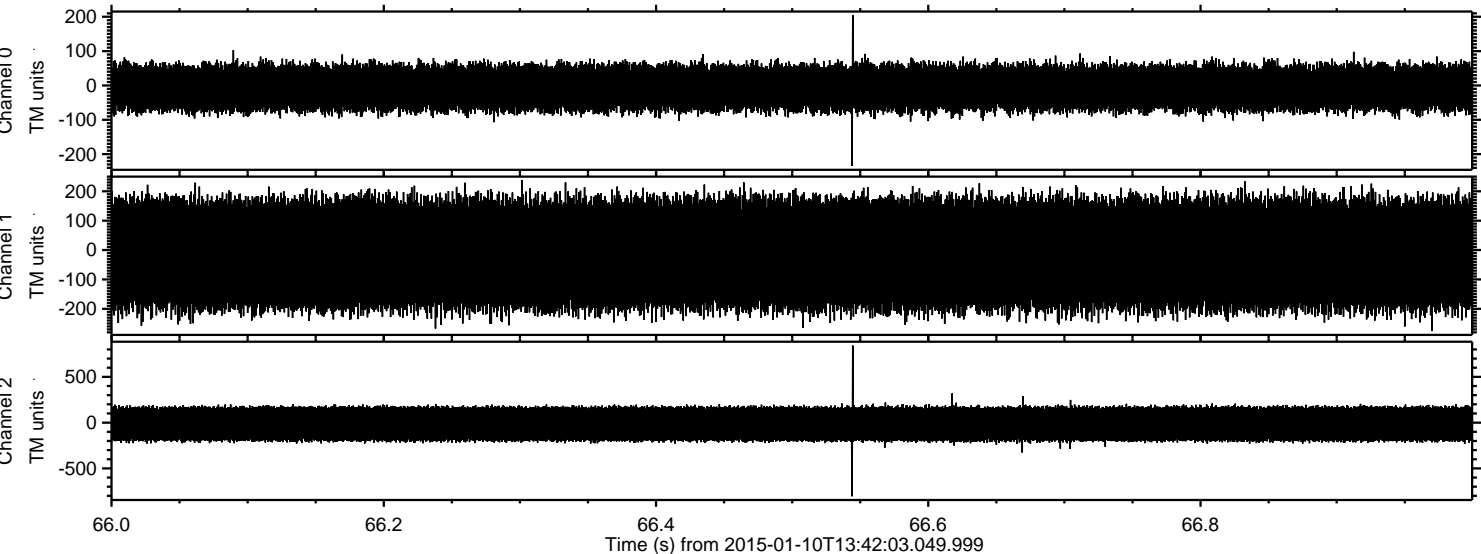

ELMAVAN 3D WAVEFORMS (Measured data sampled at 50 kHz) 49789 packets of 144 samples from 2015-01-10T13:42:03.049.999. Part 133/144

Processed Sat Jan 10 14:49:40 2015 by ELM ver.2012-10-06 from 001__elm20150110_134202__dat00.bin

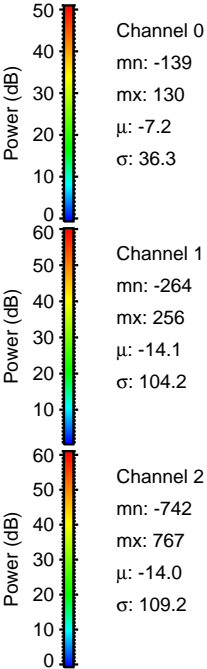
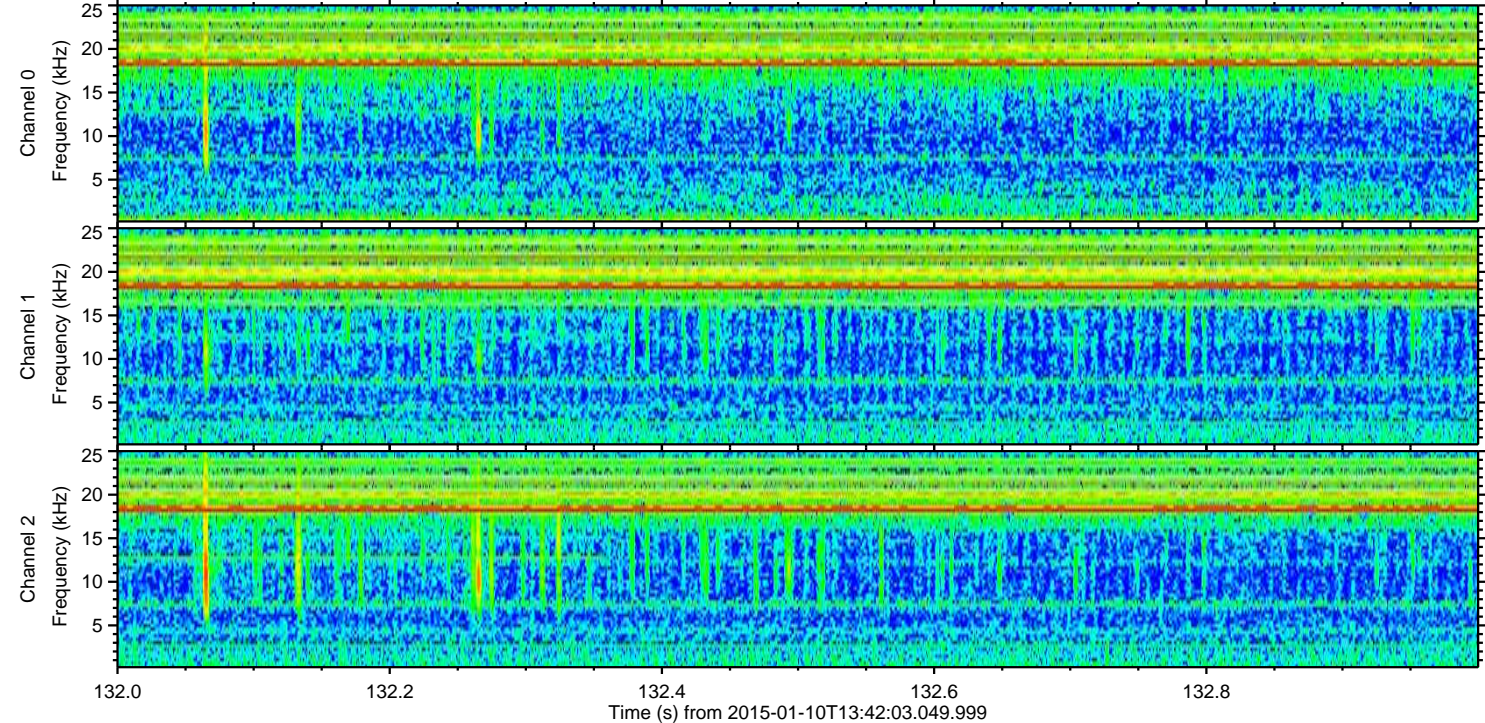
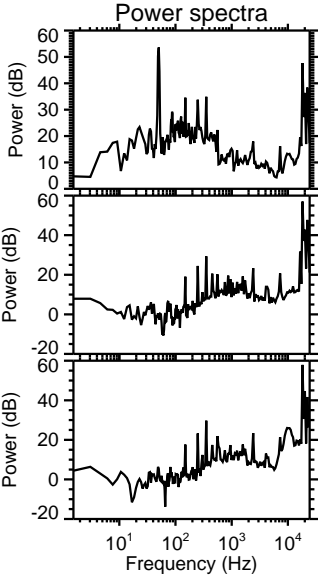
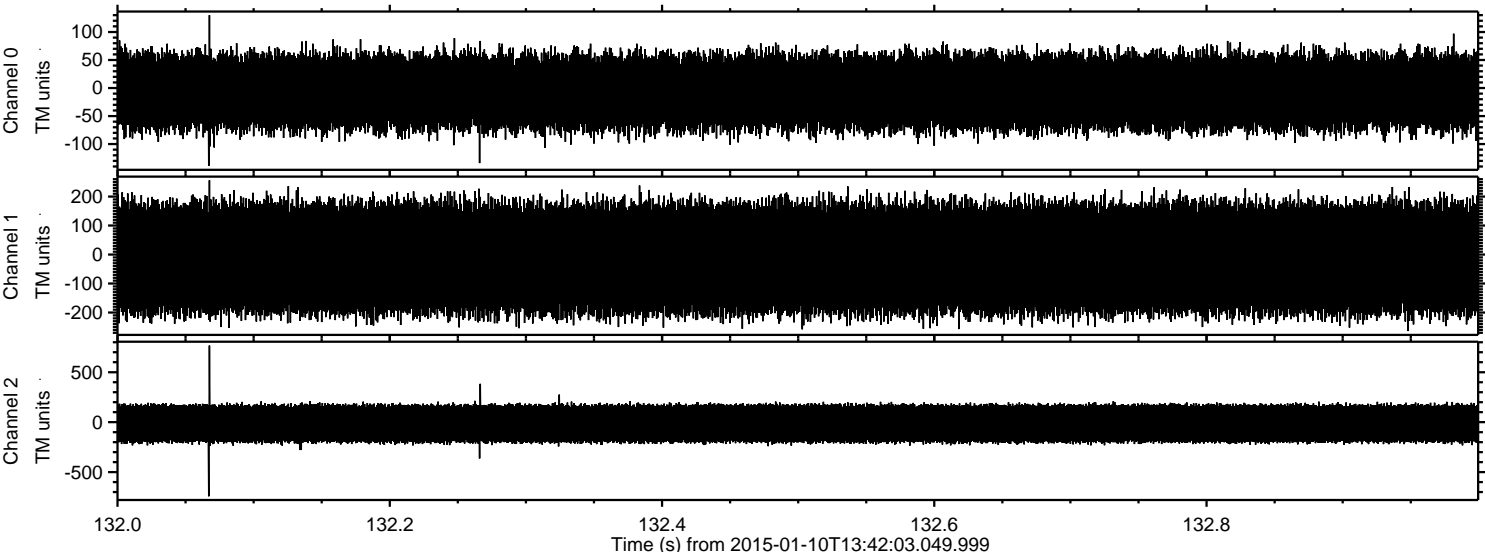

Processed Sat Jan 10 14:49:40 2015 by ELM ver.2012-10-06 from 001__elm20150110_134202__dat00.bin

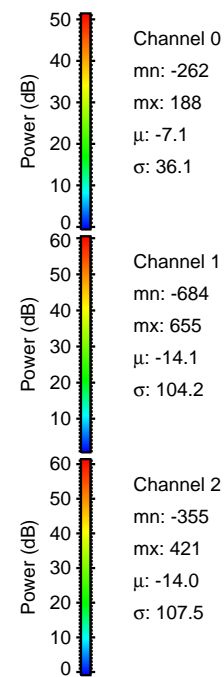
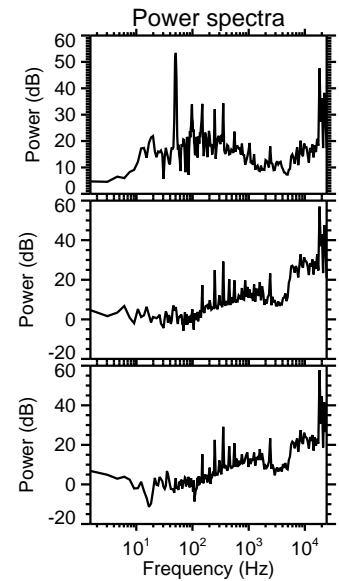
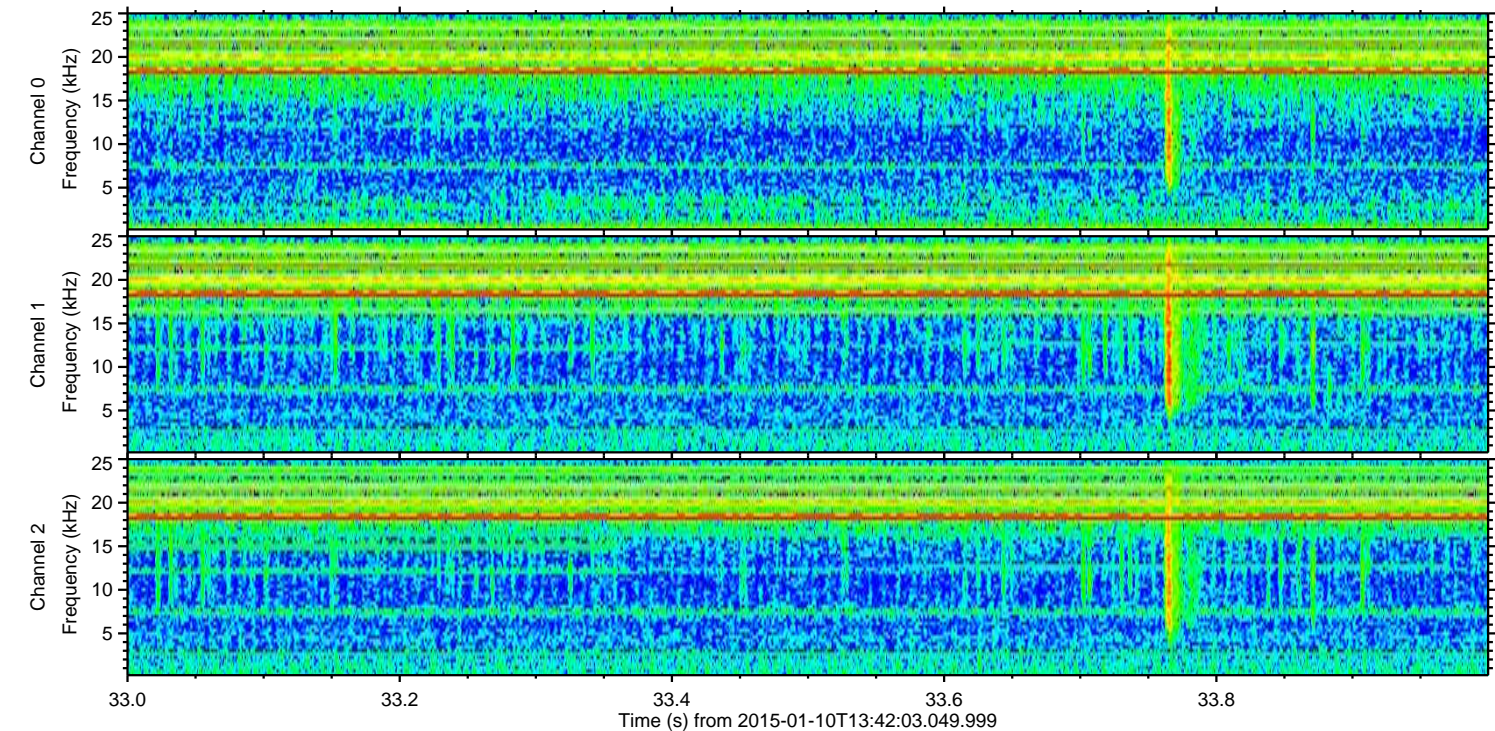
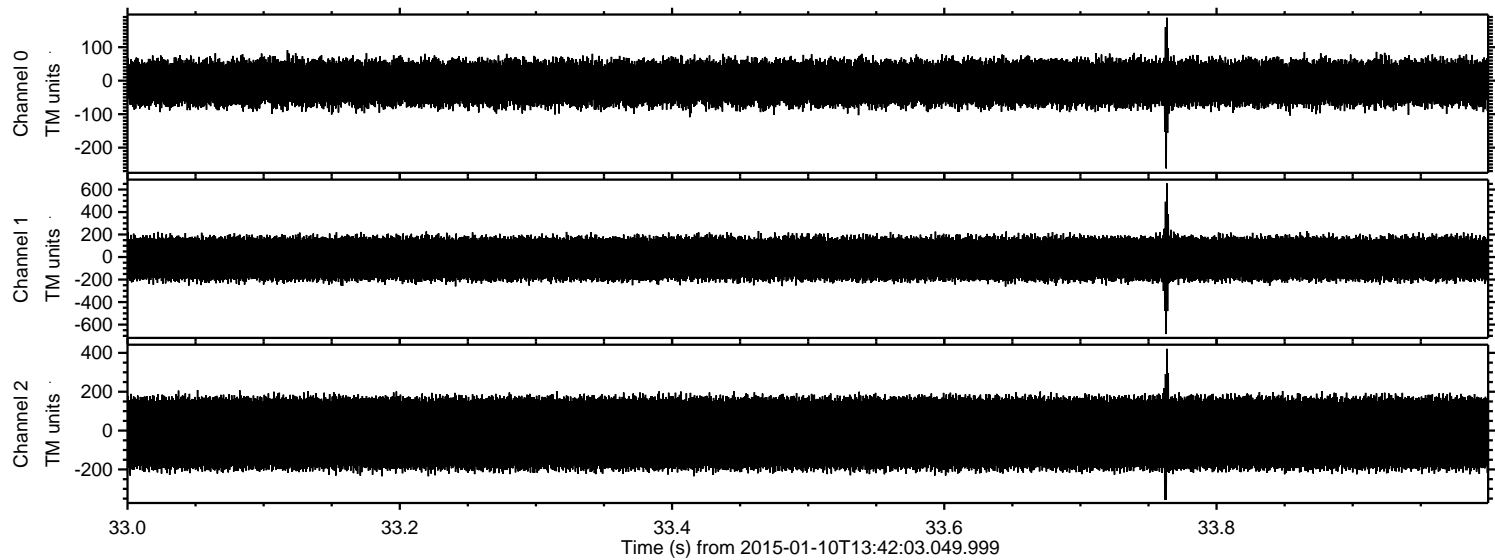

ELMAVAN 3D WAVEFORMS (Measured data sampled at 50 kHz) 49789 packets of 144 samples from 2015-01-10T13:42:03.049.999. Part 43/144

Processed Sat Jan 10 14:49:41 2015 by ELM ver.2012-10-06 from 001__elm20150110_134202__dat00.bin

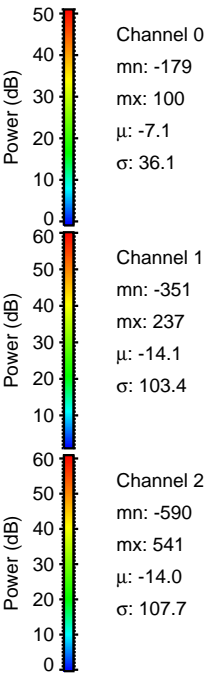
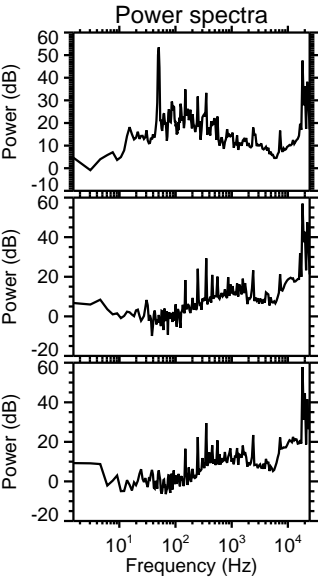
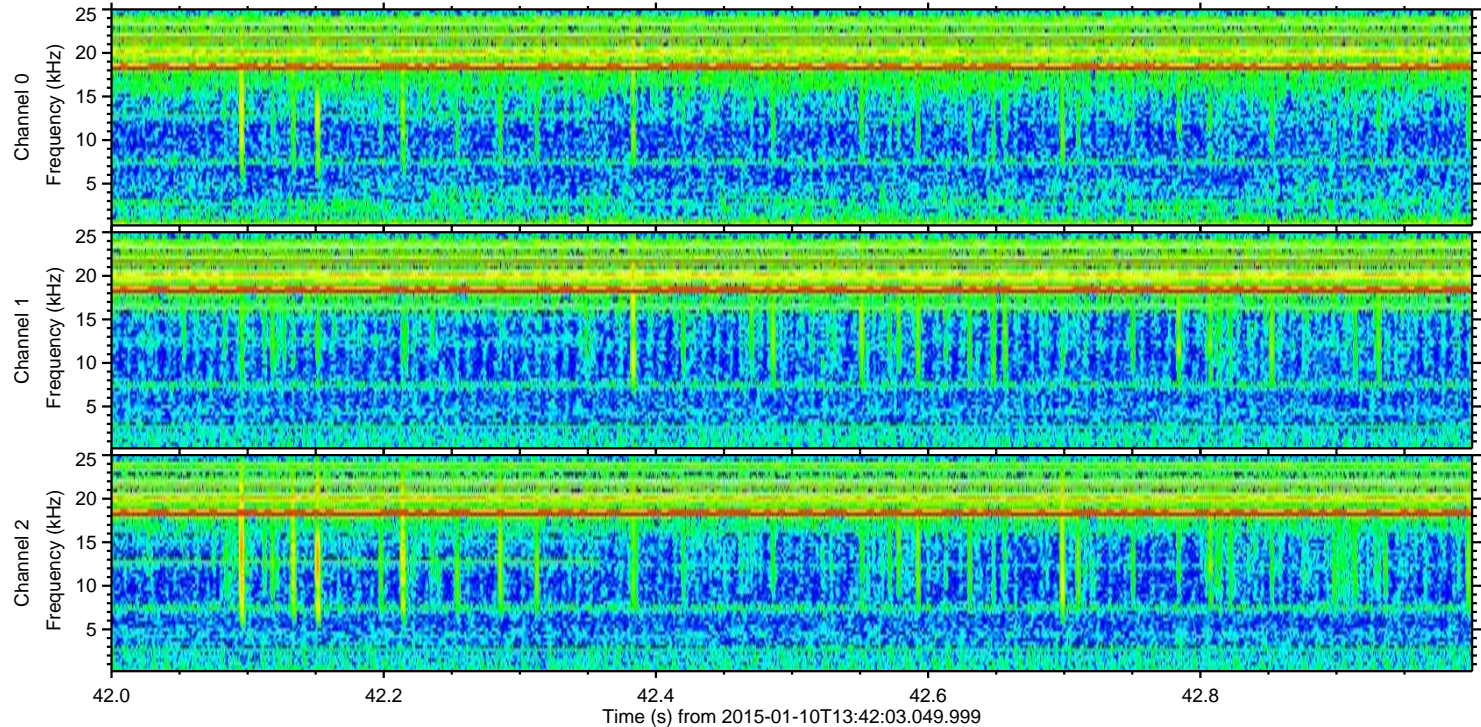
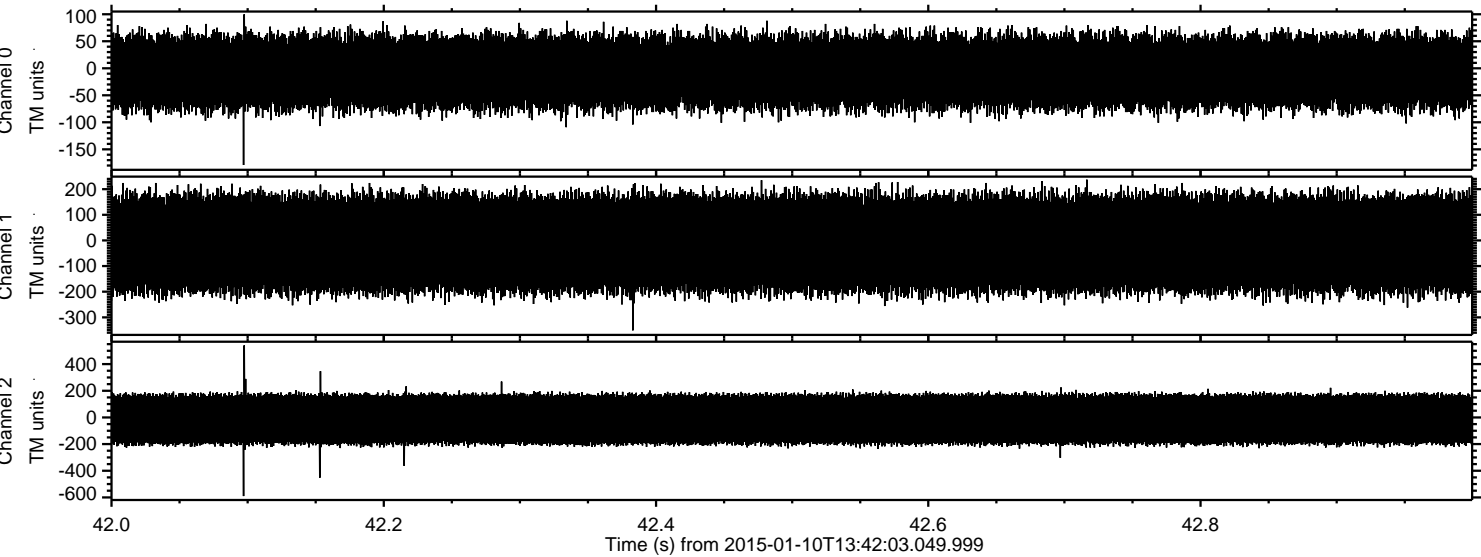

Processed Sat Jan 10 14:49:42 2015 by ELM ver.2012-10-06 from 001__elm20150110_134202__dat00.bin

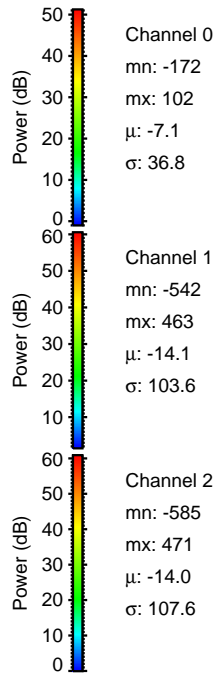
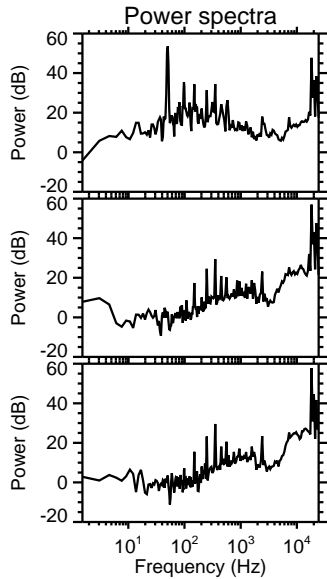
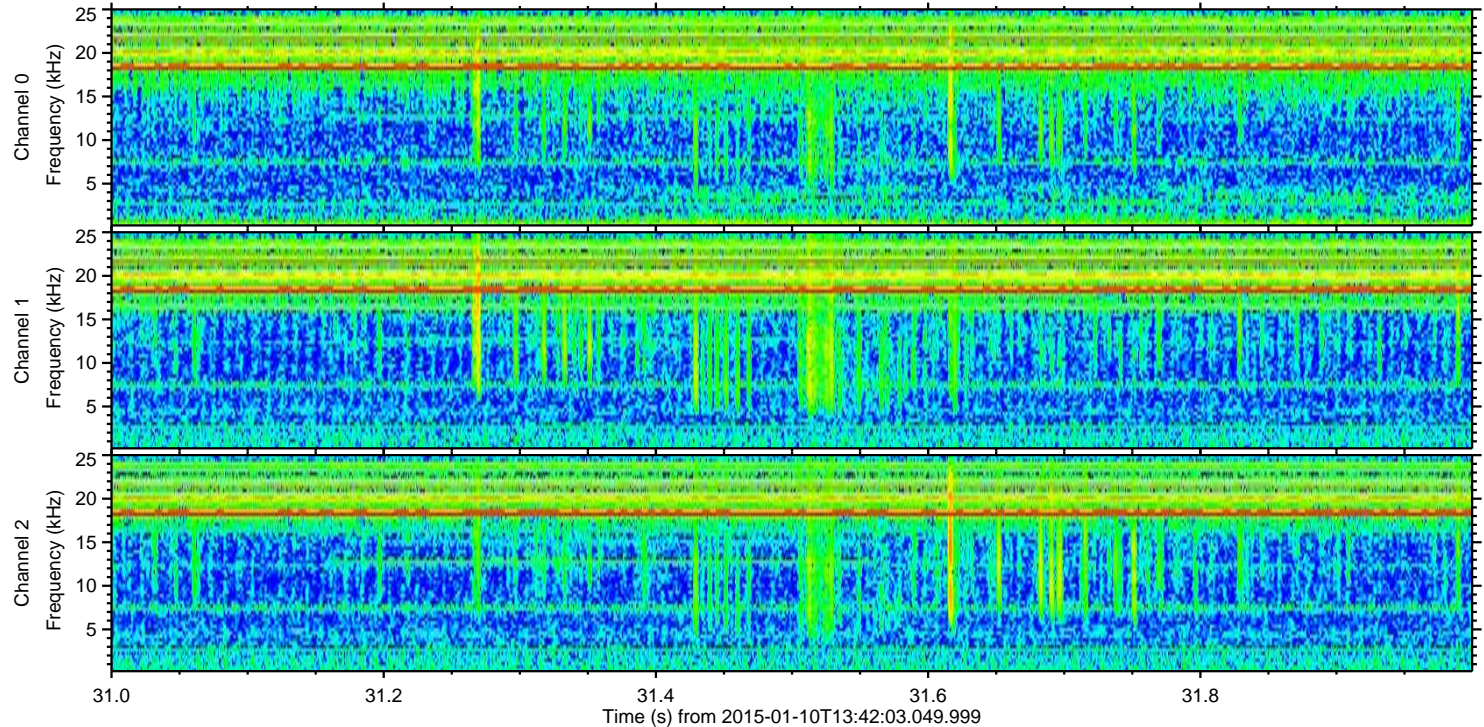
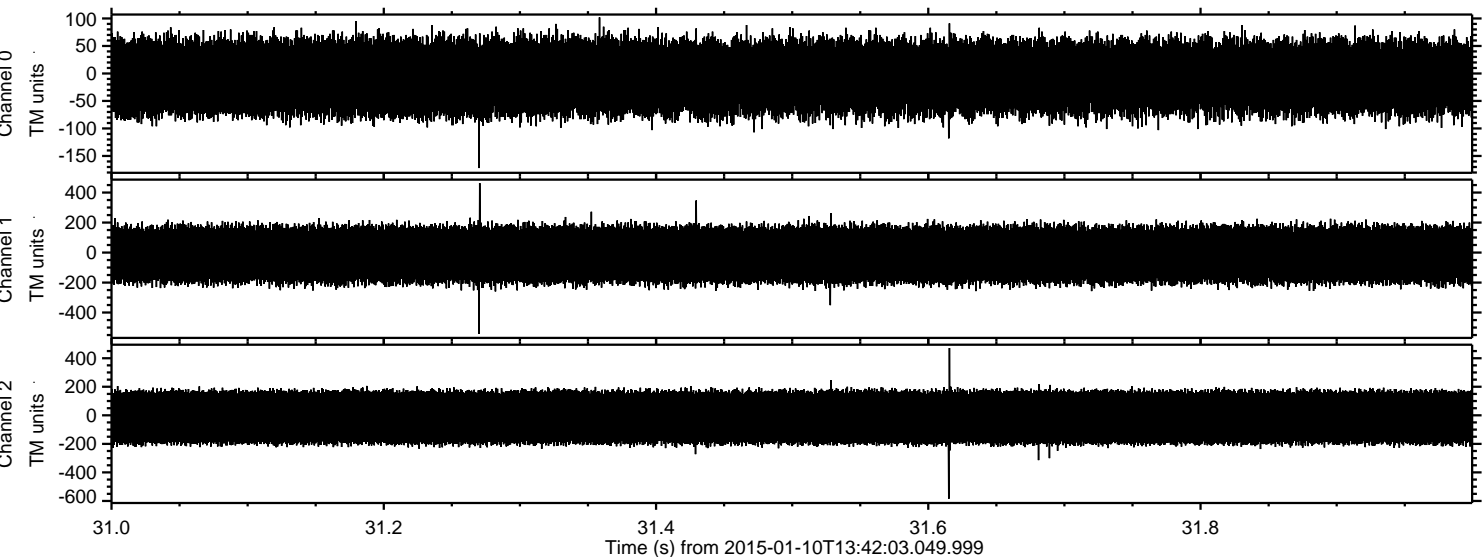

Processed Sat Jan 10 14:49:43 2015 by ELM ver.2012-10-06 from 001__elm20150110_134202__dat00.bin

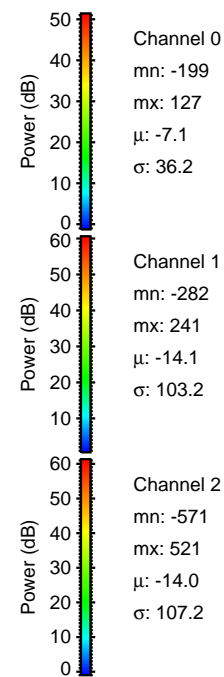
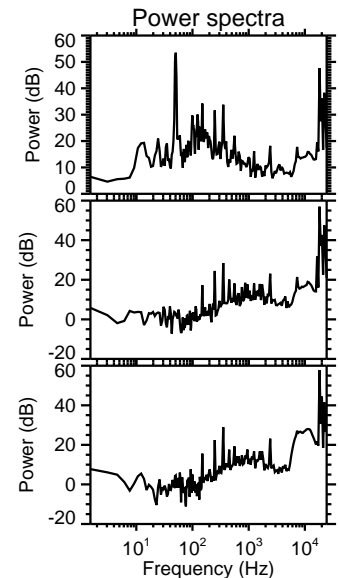
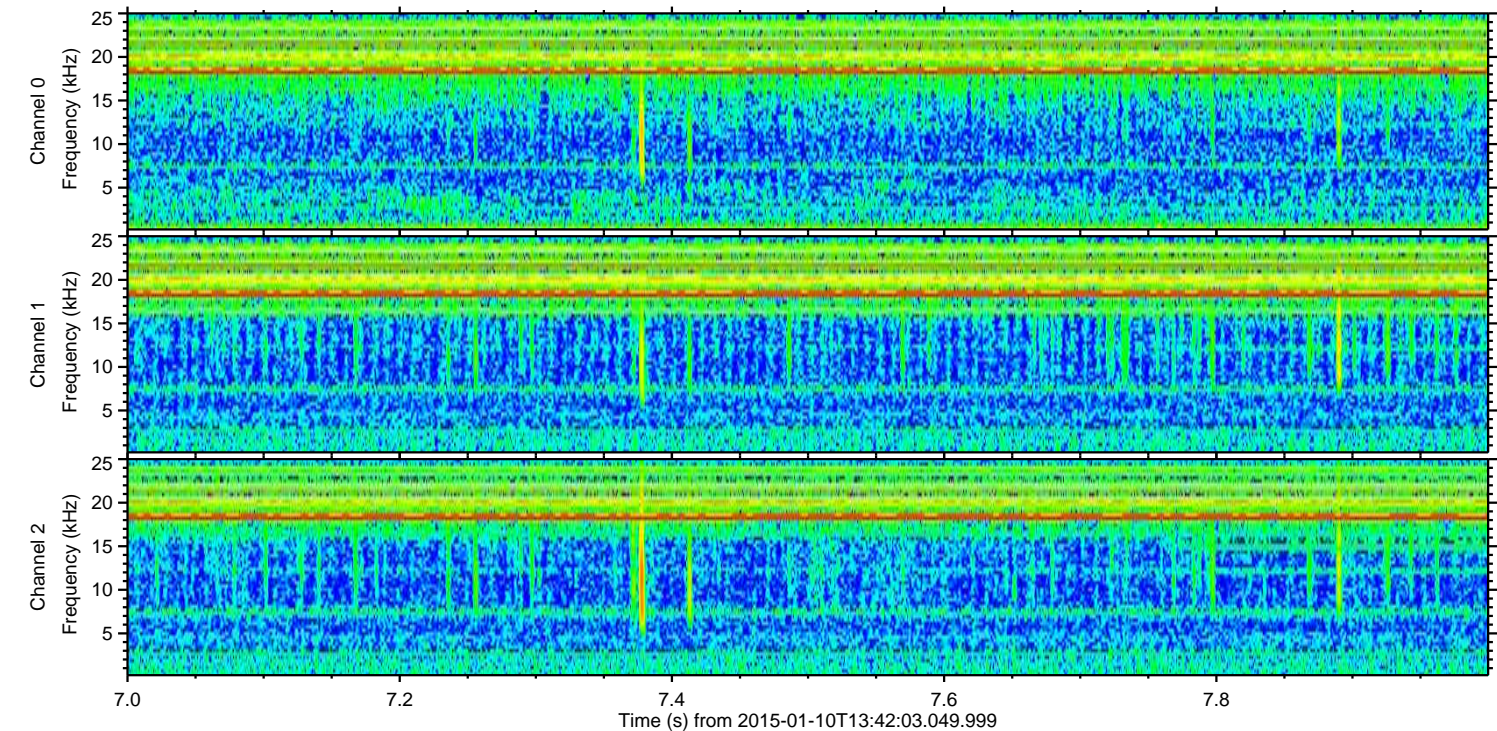
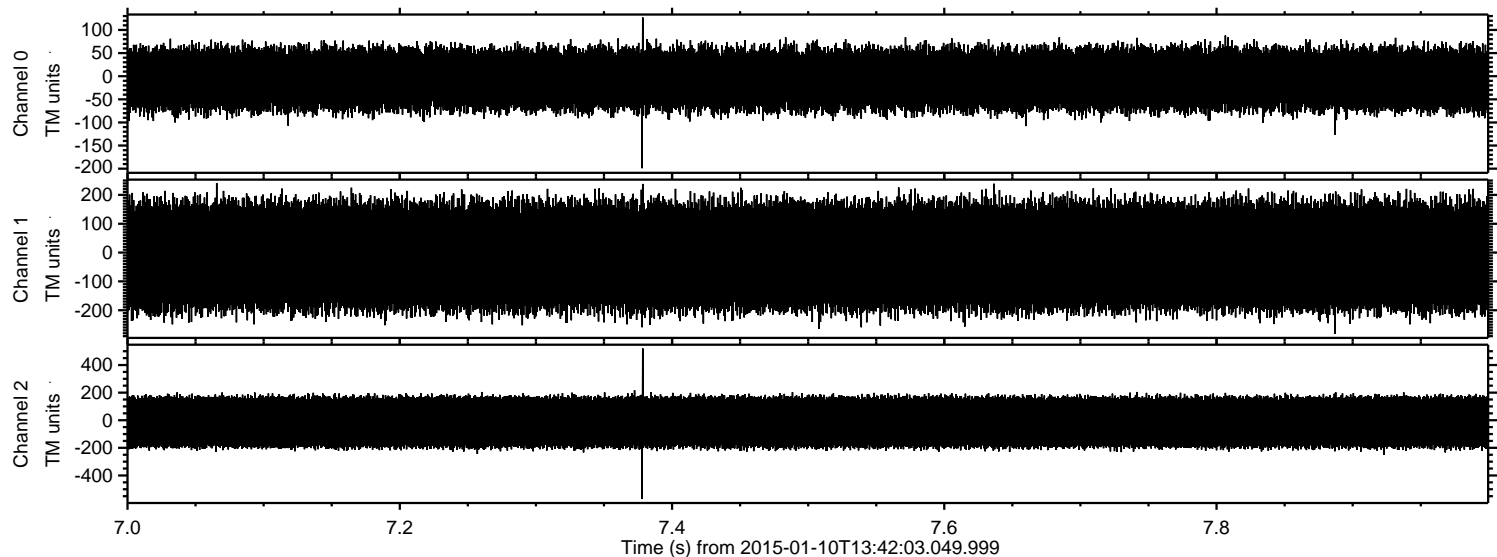

Channel 0
mn: -199
mx: 127
 μ : -7.1
 σ : 36.2

Channel 1
mn: -282
mx: 241
 μ : -14.1
 σ : 103.2

Channel 2
mn: -571
mx: 521
 μ : -14.0
 σ : 107.2

Processed Sat Jan 10 14:49:44 2015 by ELM ver.2012-10-06 from 001__elm20150110_134202__dat00.bin

