

# ELMAVAN 3D WAVEFORMS (Measured data sampled at 50 kHz) 49619 packets of 144 samples from 2015-01-10T12:12:00.093.000.

Processed Sat Jan 10 13:19:32 2015 by ELM ver.2012-10-06 from 001\_\_elm20150110\_121159\_\_dat00.bin

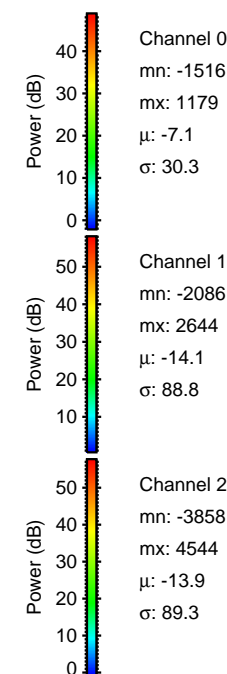

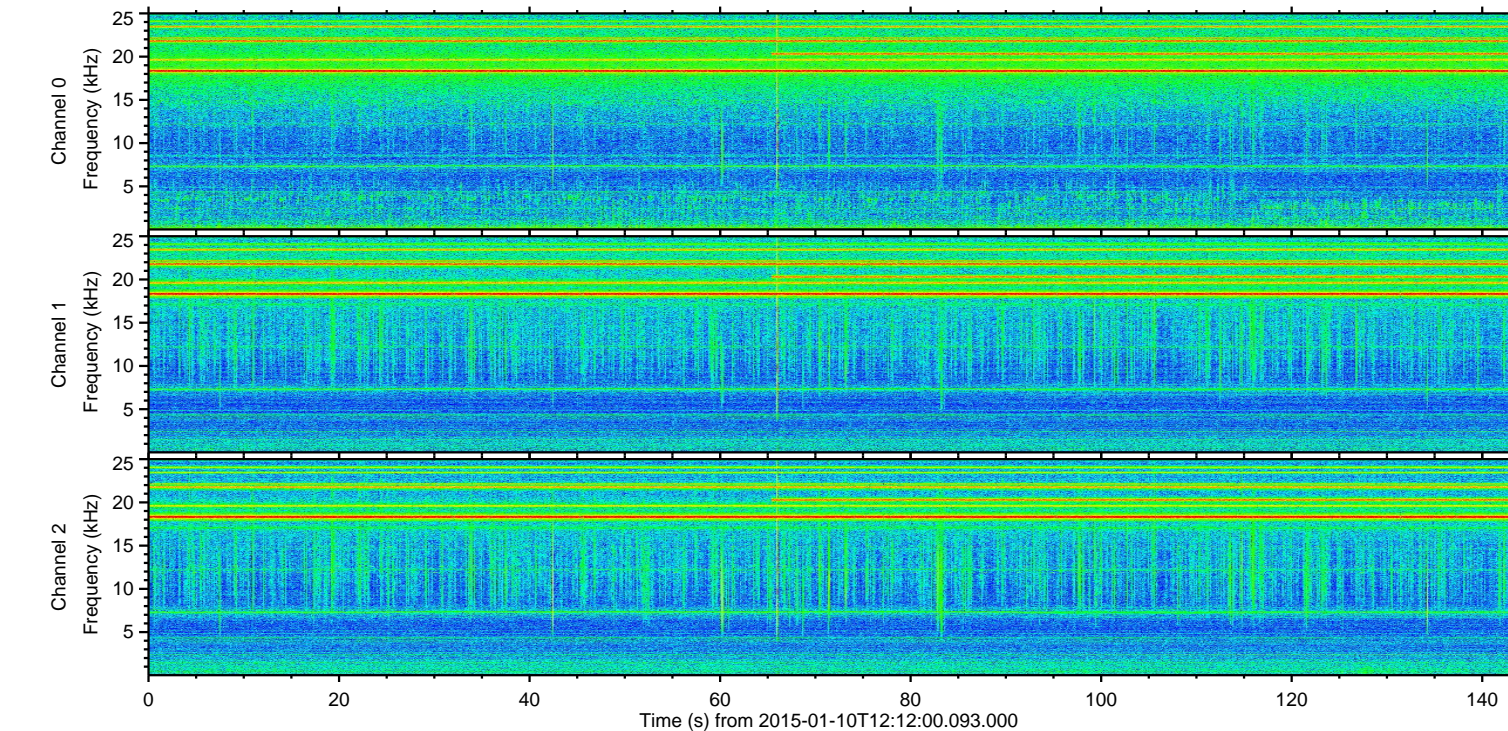
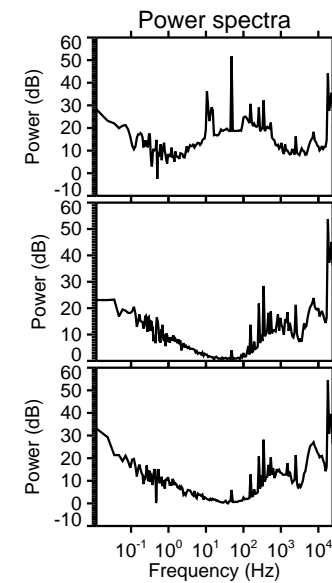
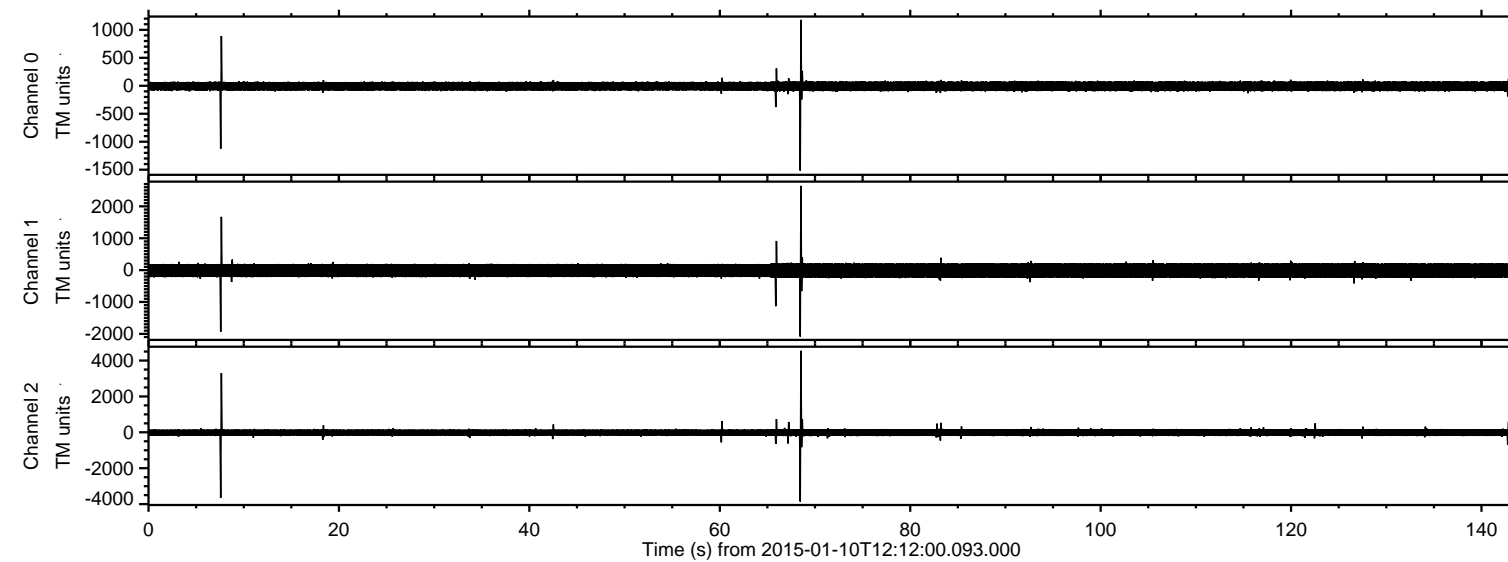

Processed Sat Jan 10 13:19:48 2015 by ELM ver.2012-10-06 from 001\_\_elm20150110\_121159\_\_dat00.bin

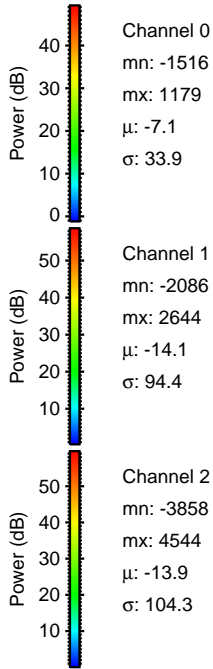
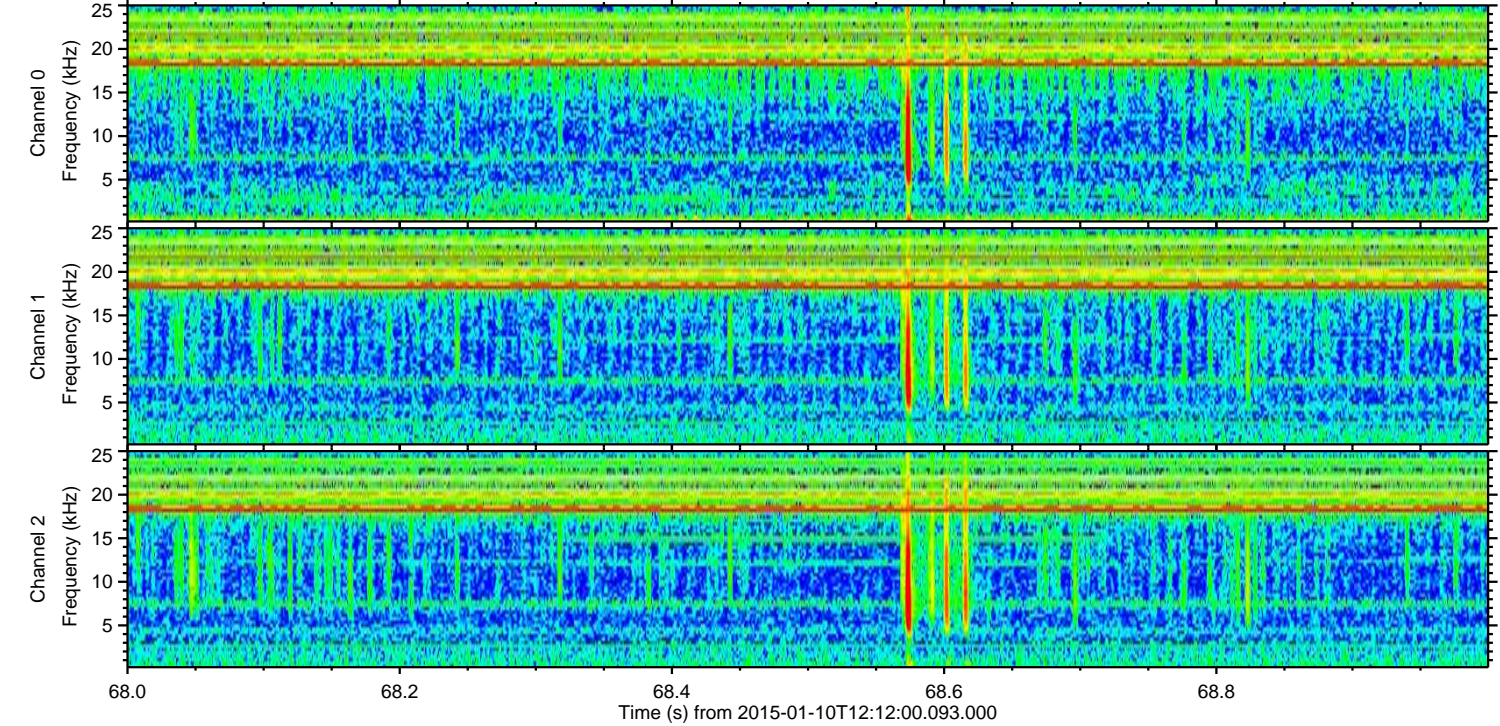
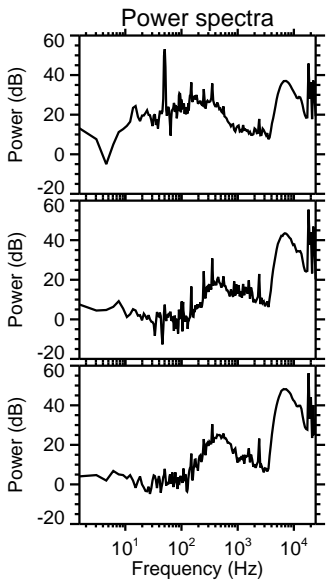
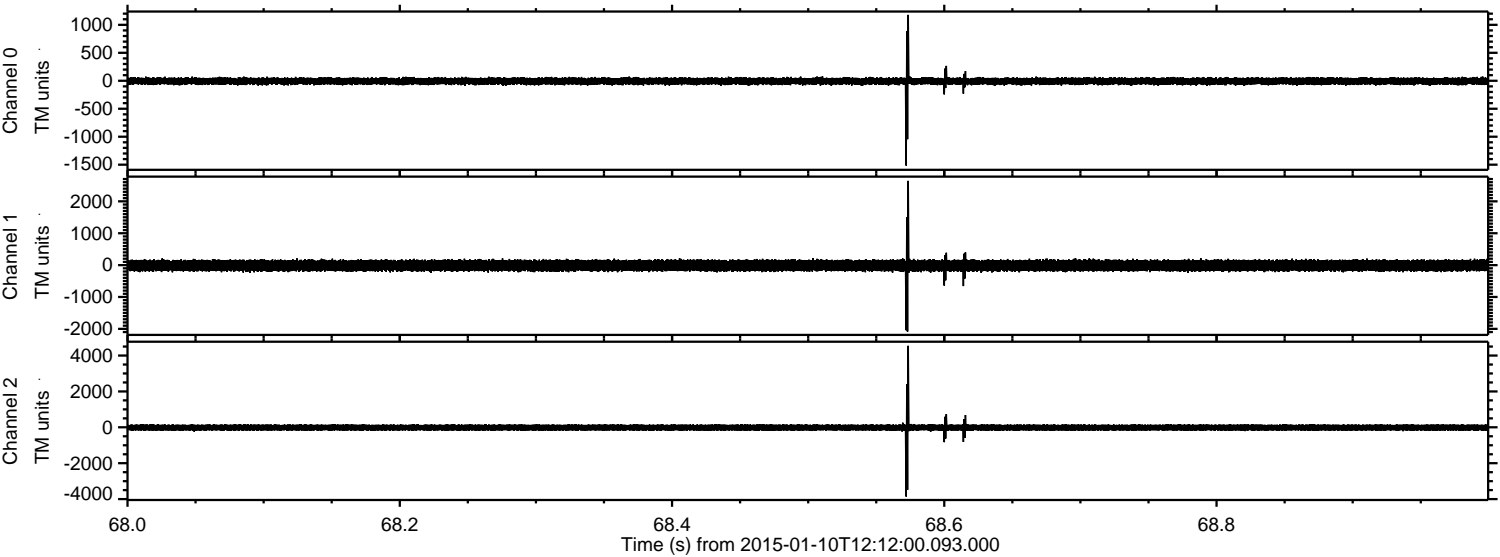



Processed Sat Jan 10 13:19:49 2015 by ELM ver.2012-10-06 from 001\_\_elm20150110\_121159\_\_dat00.bin

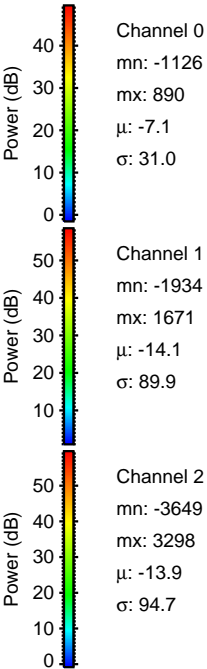
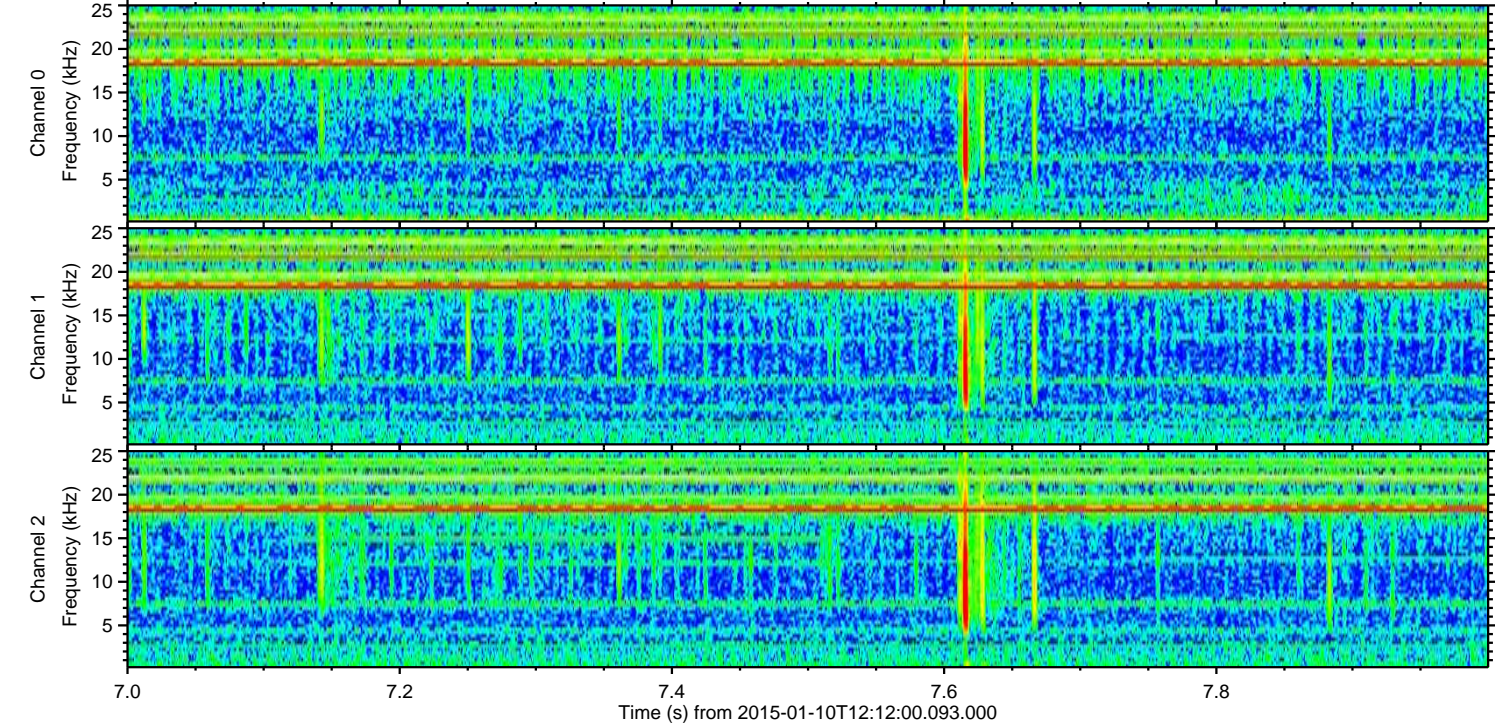
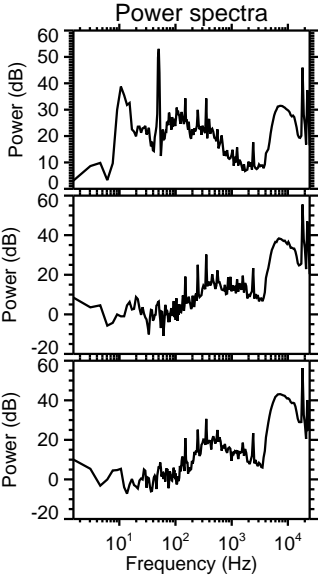
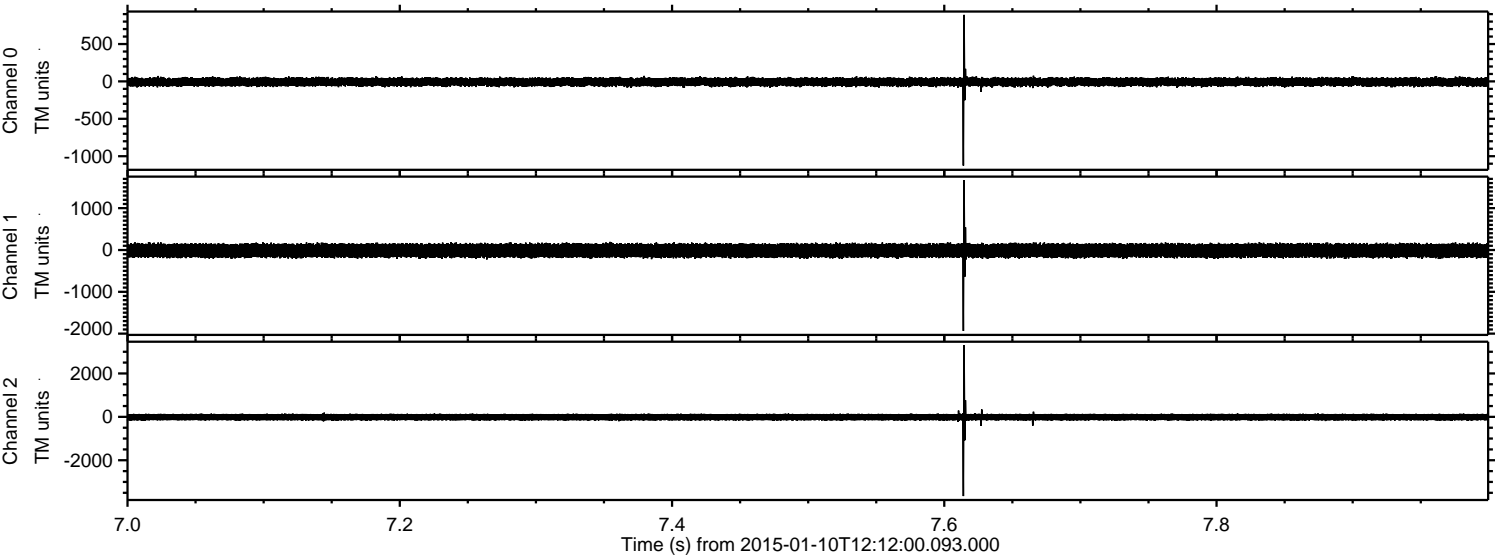



Processed Sat Jan 10 13:19:50 2015 by ELM ver.2012-10-06 from 001\_\_elm20150110\_121159\_\_dat00.bin

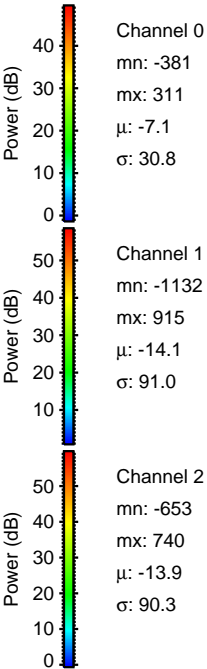
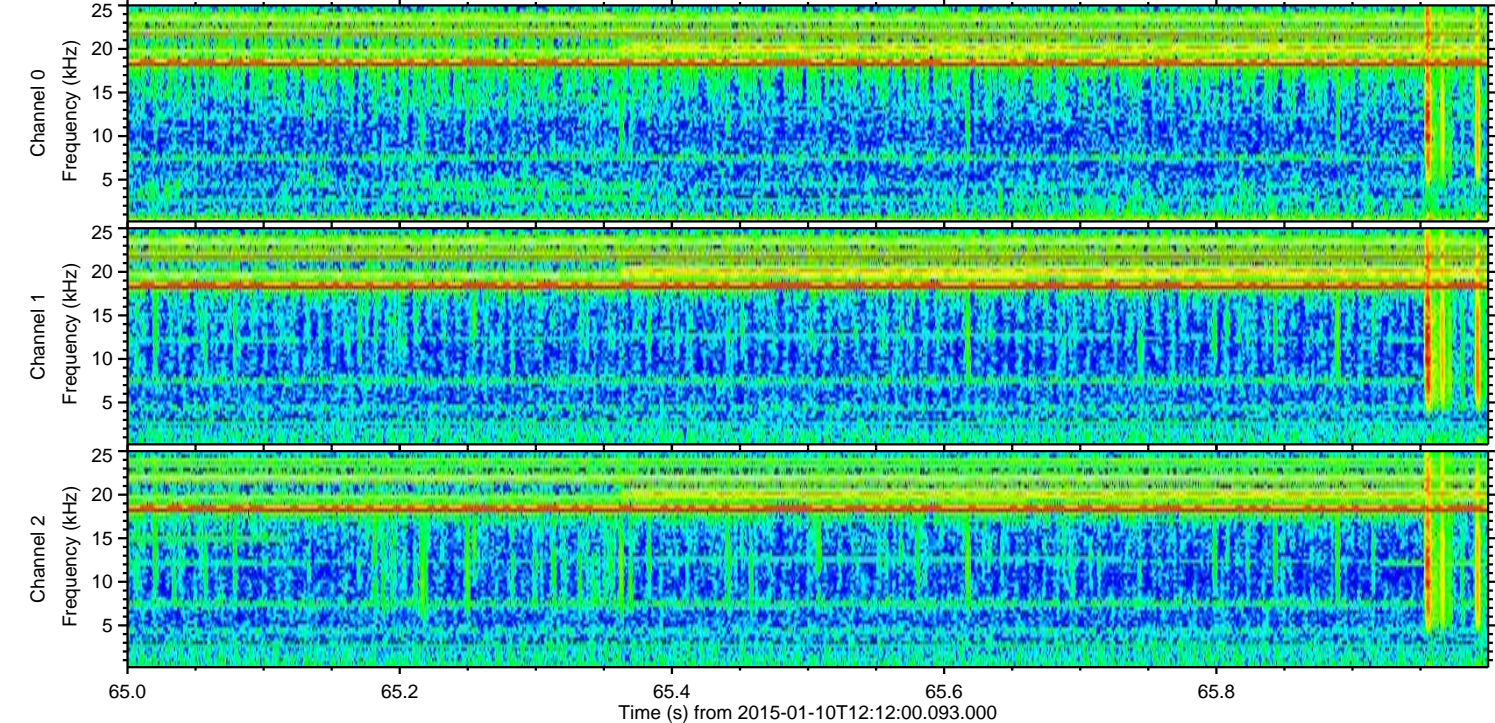
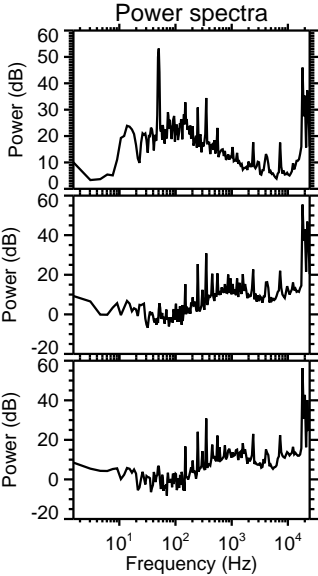
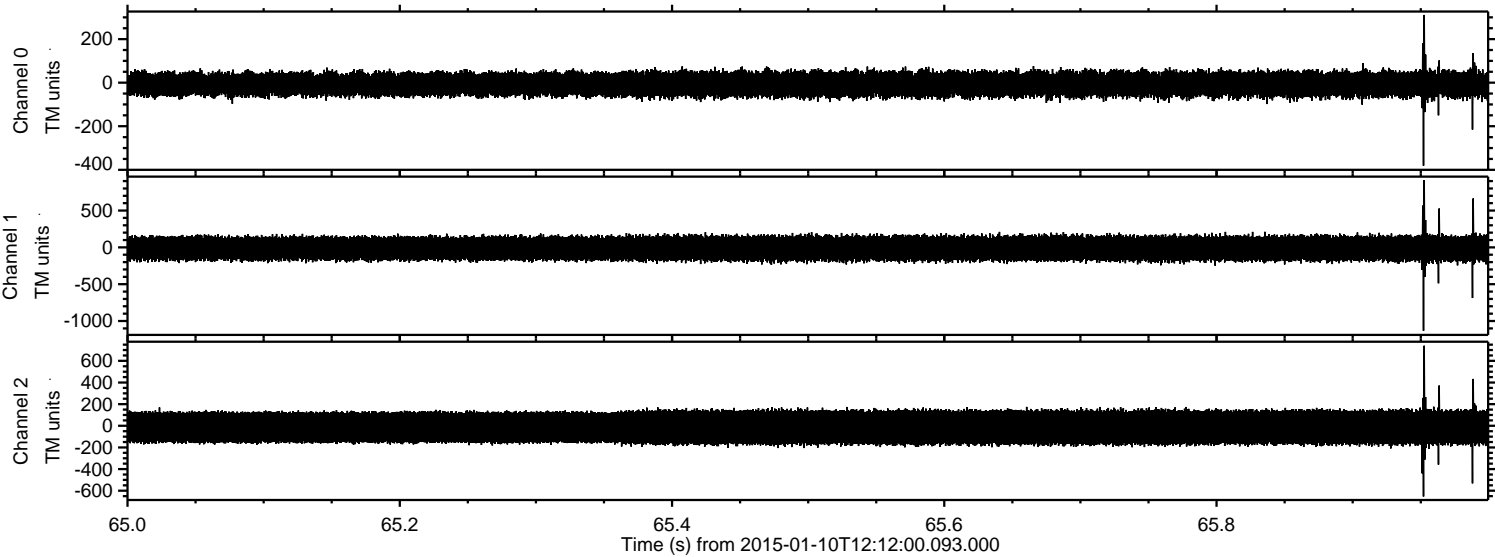



Processed Sat Jan 10 13:19:51 2015 by ELM ver.2012-10-06 from 001\_\_elm20150110\_121159\_\_dat00.bin

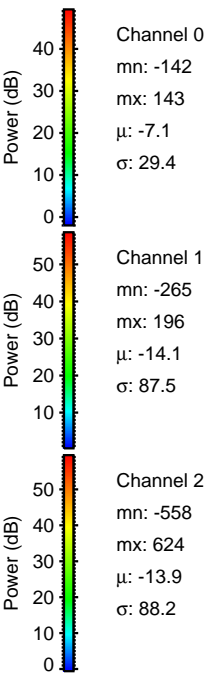
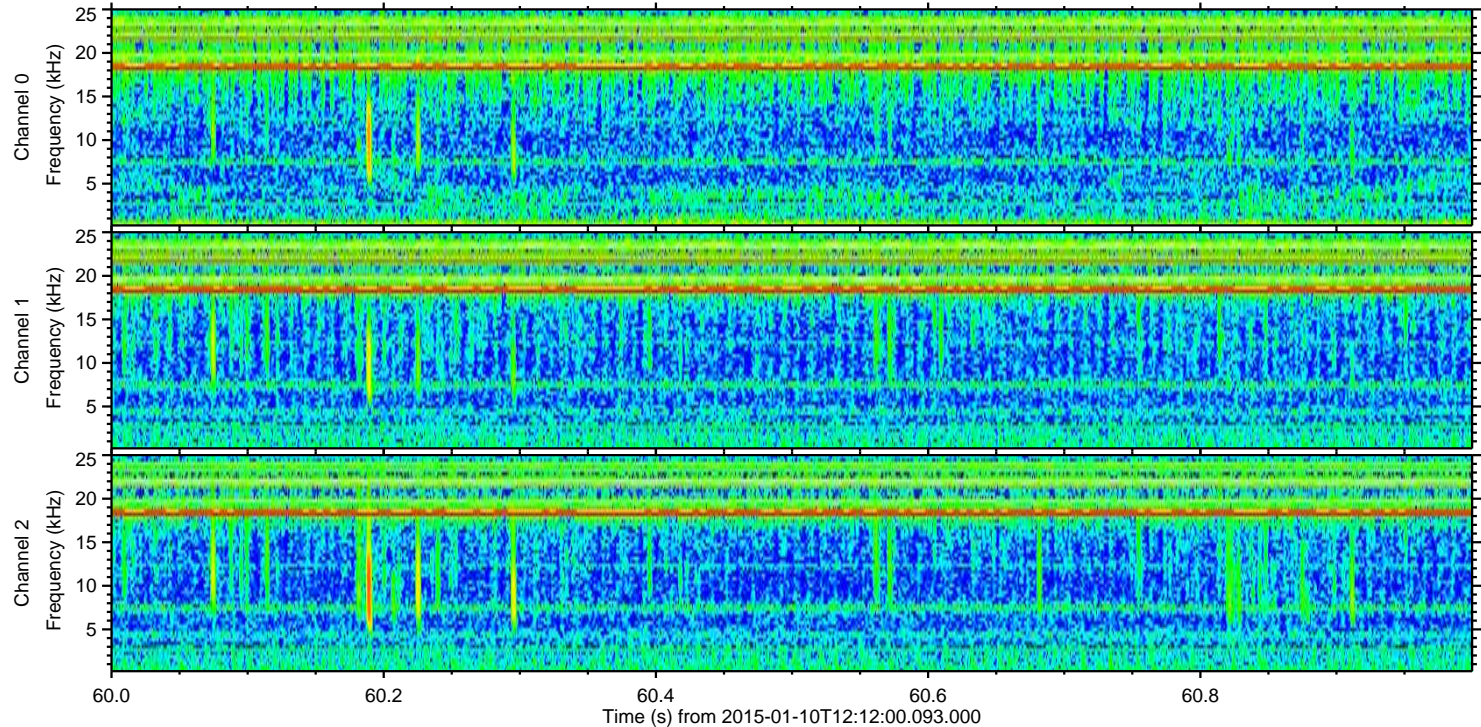
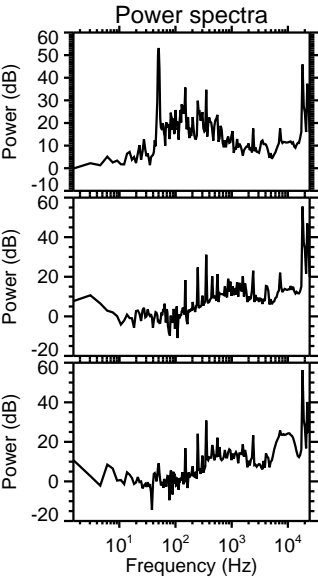
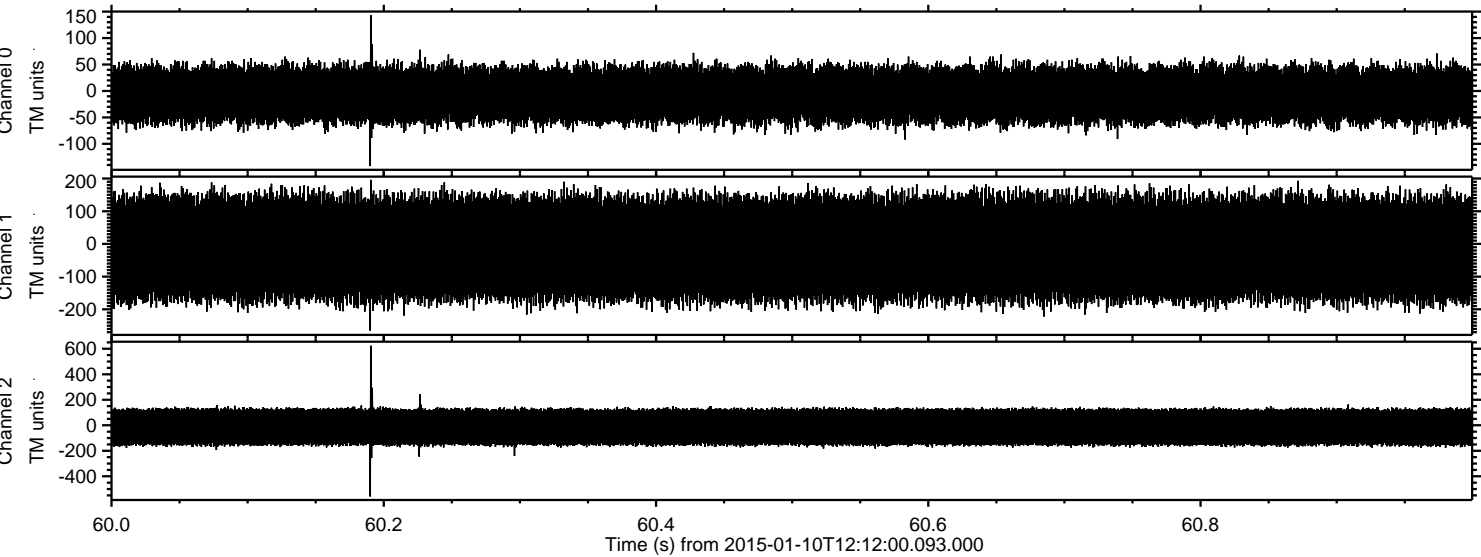



Processed Sat Jan 10 13:19:52 2015 by ELM ver.2012-10-06 from 001\_\_elm20150110\_121159\_\_dat00.bin

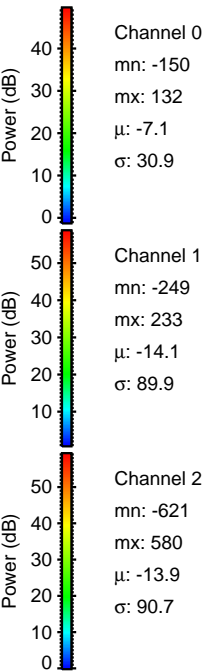
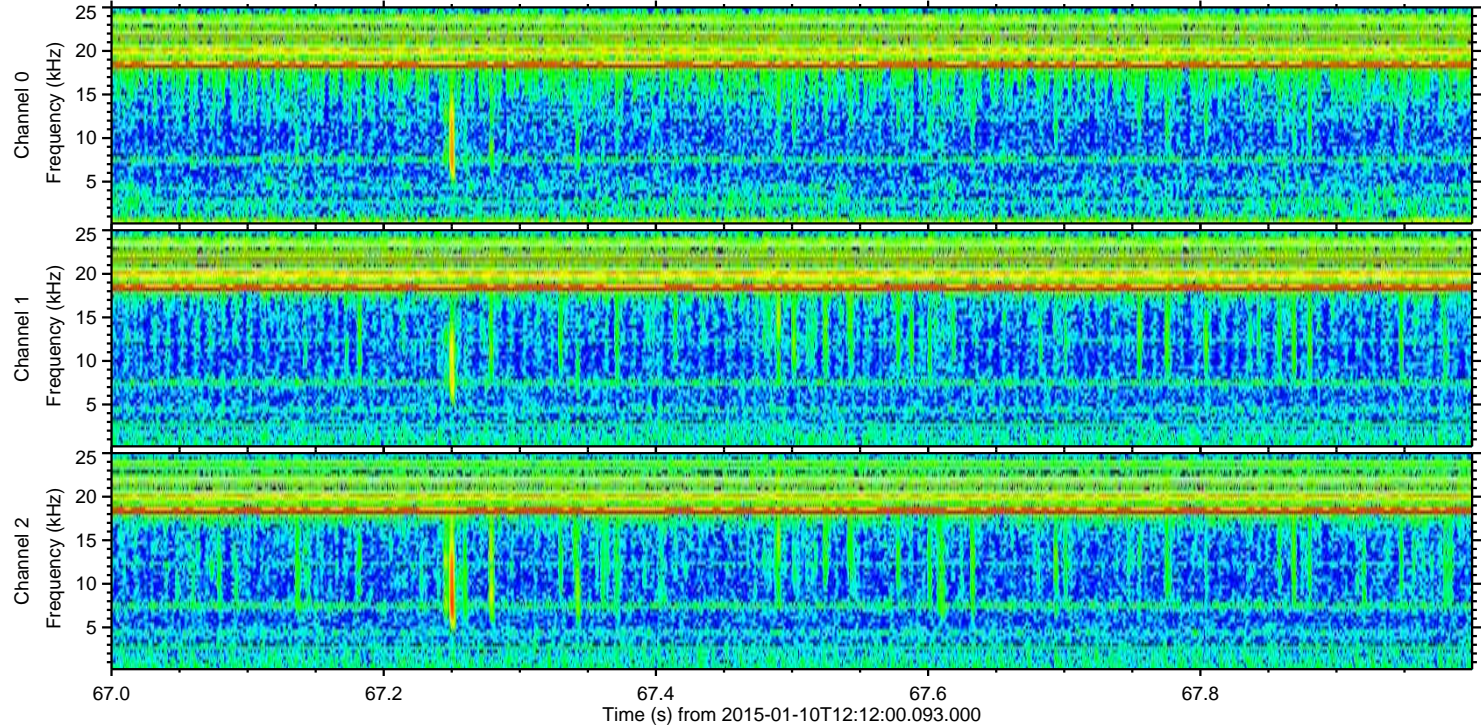
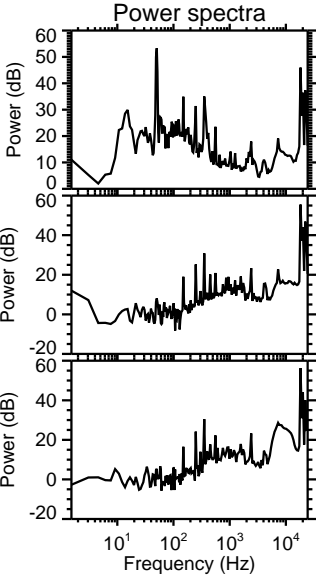
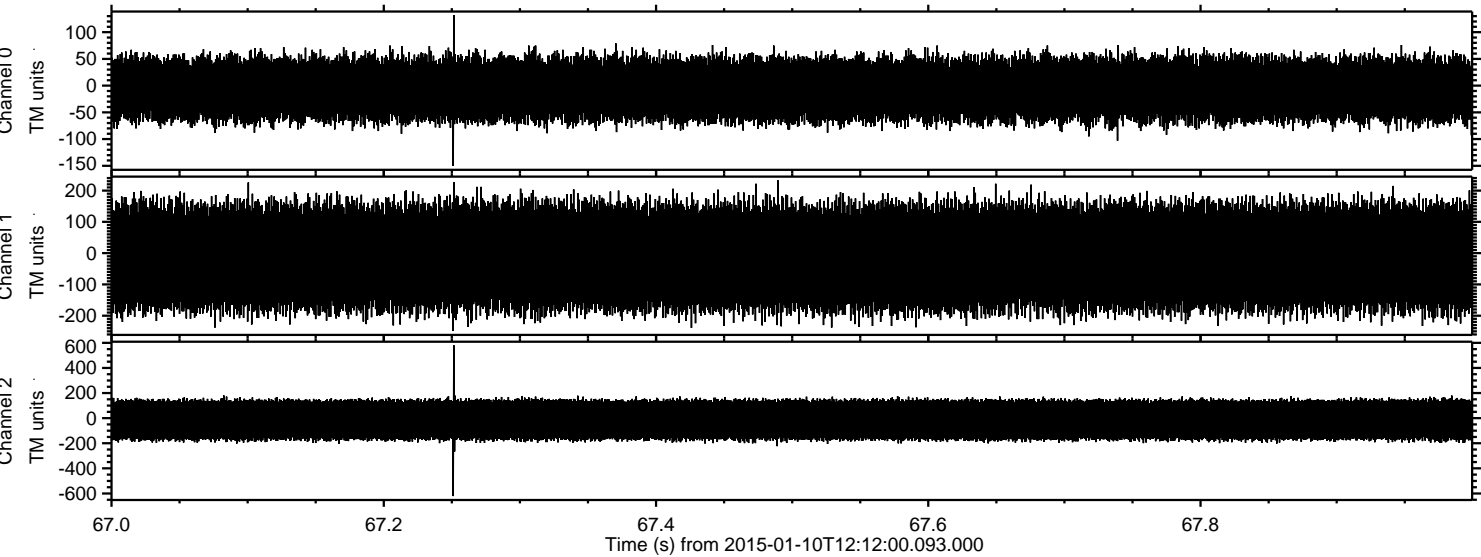



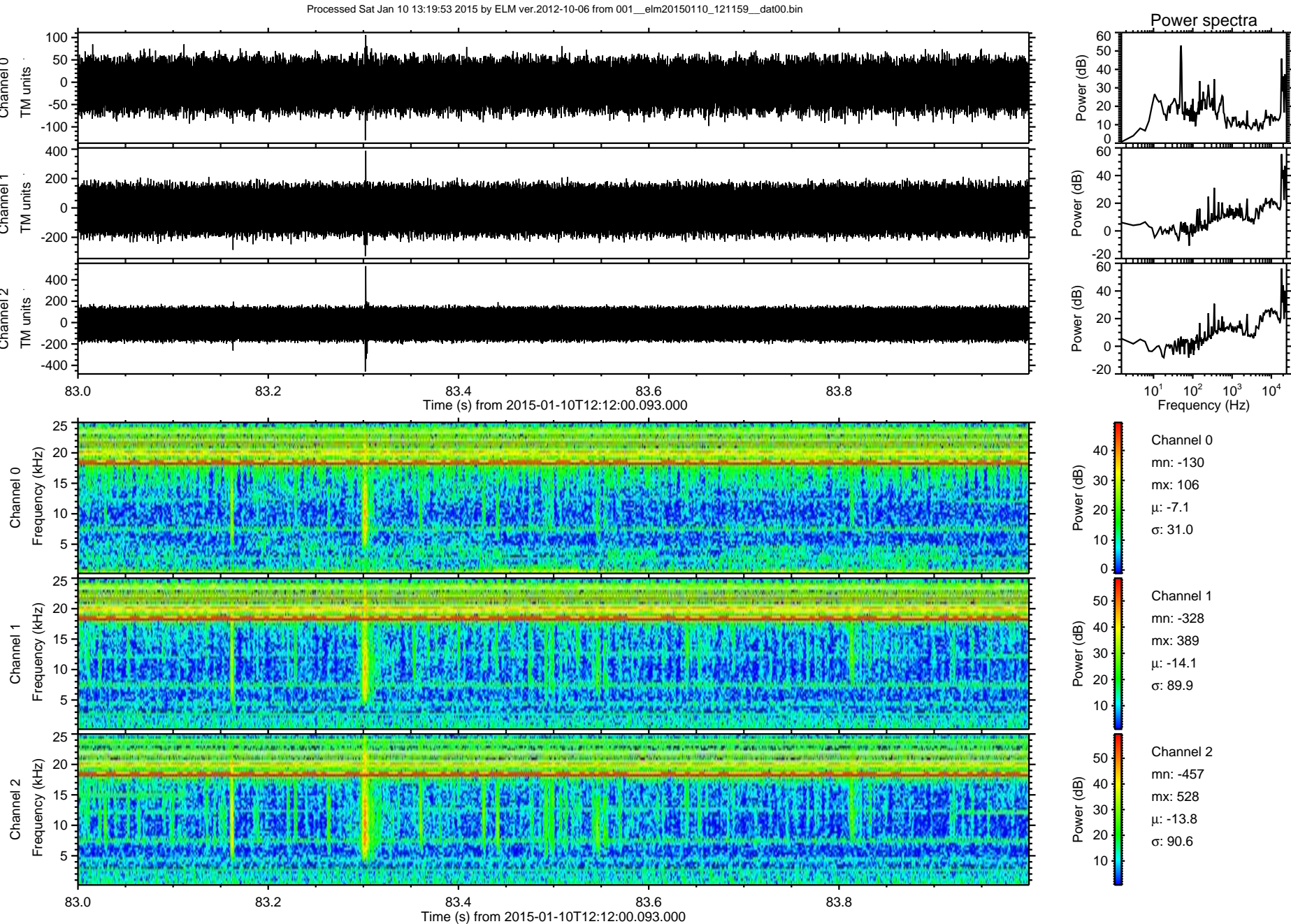



ELMAVAN 3D WAVEFORMS (Measured data sampled at 50 kHz) 49619 packets of 144 samples from 2015-01-10T12:12:00.093.000. Part 123/143

Processed Sat Jan 10 13:19:54 2015 by ELM ver.2012-10-06 from 001\_\_elm20150110\_121159\_\_dat00.bin

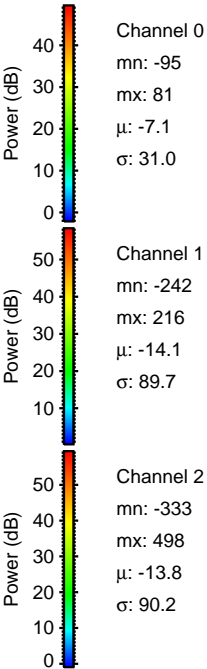
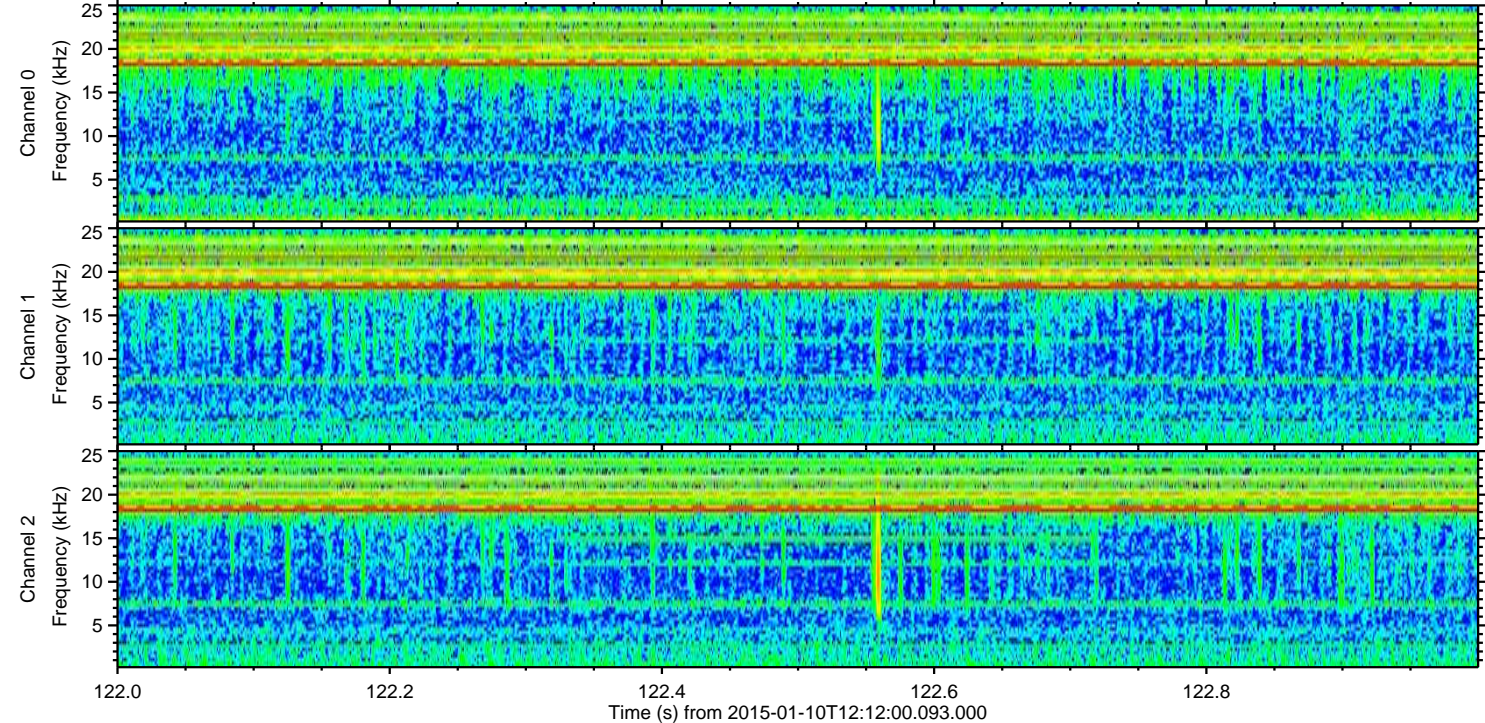
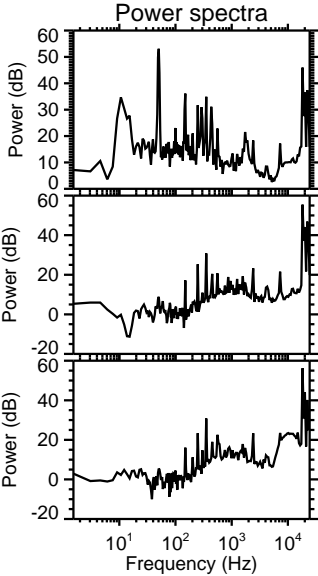
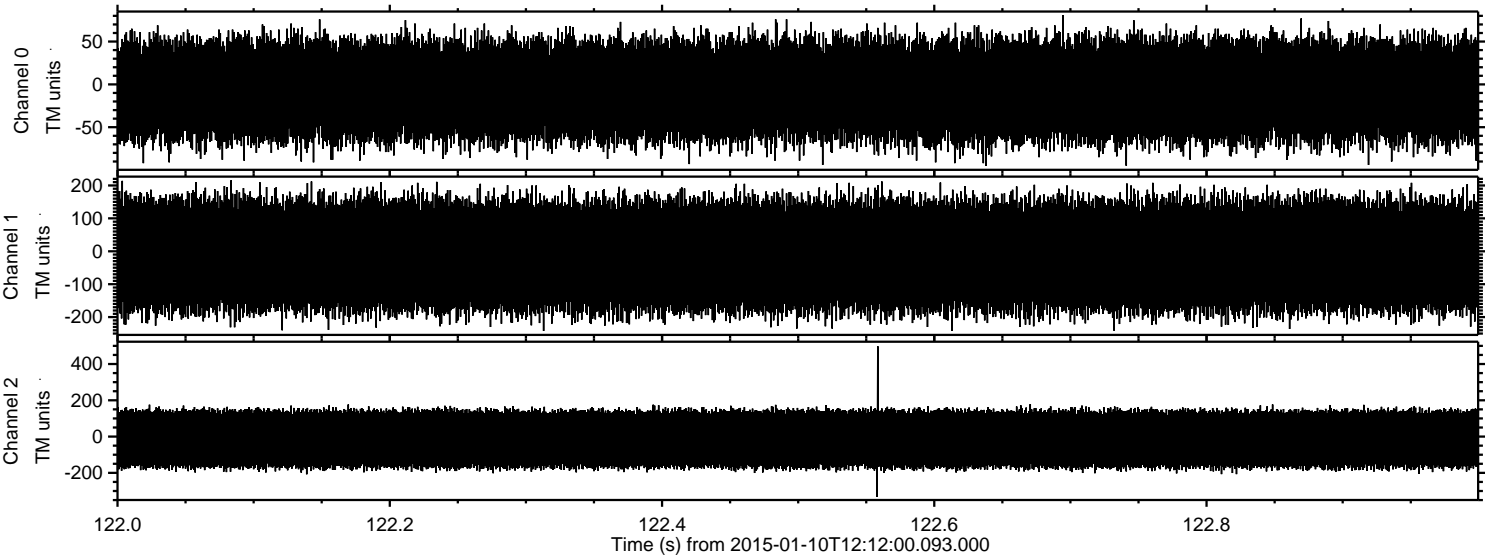



Processed Sat Jan 10 13:19:55 2015 by ELM ver.2012-10-06 from 001\_\_elm20150110\_121159\_\_dat00.bin

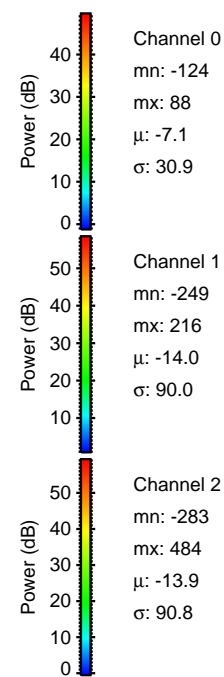
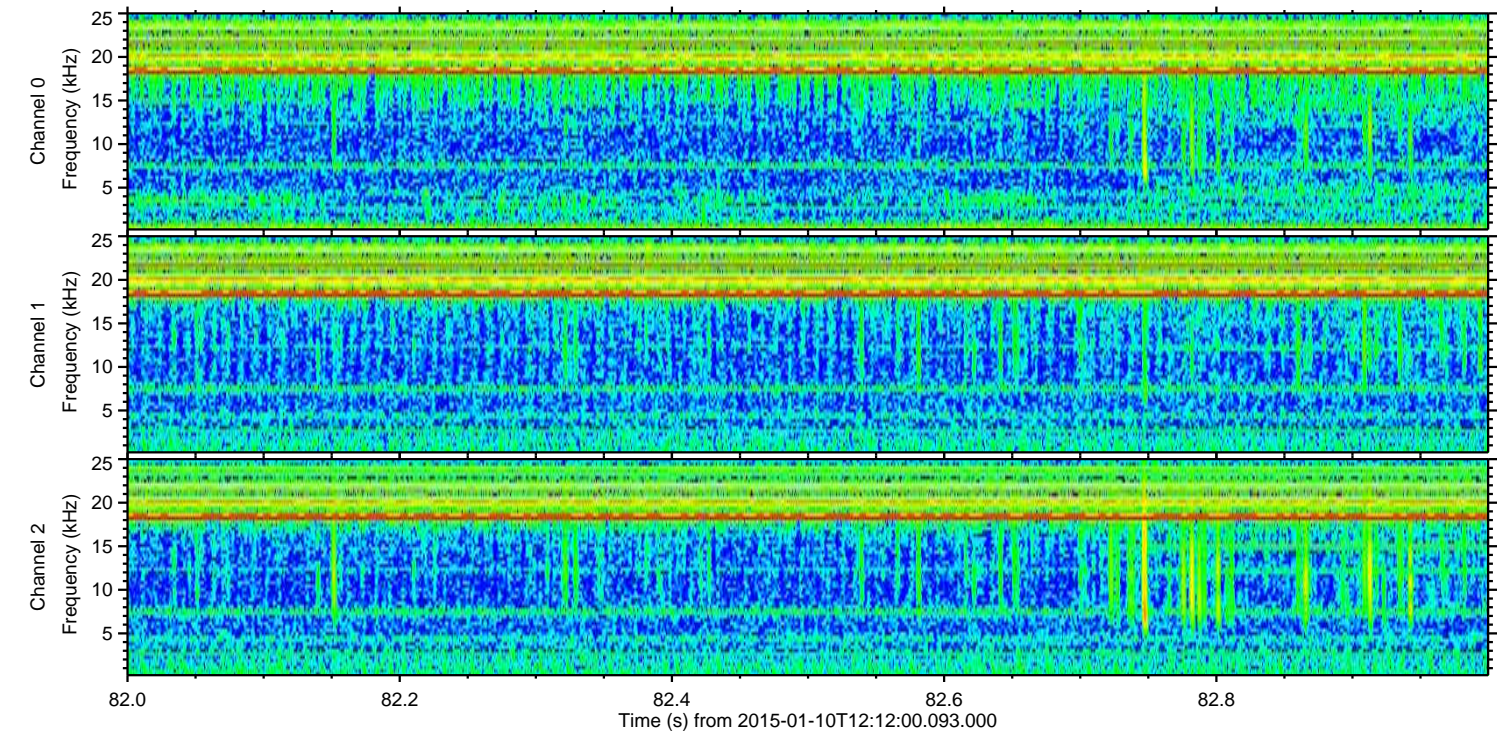
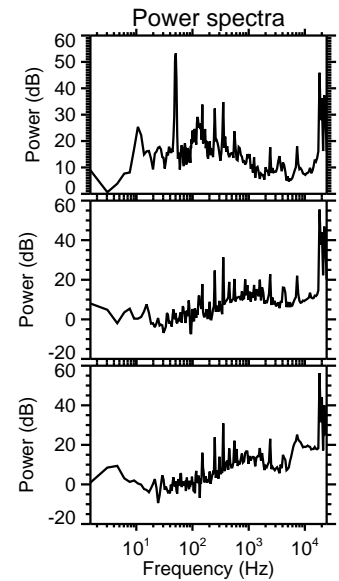
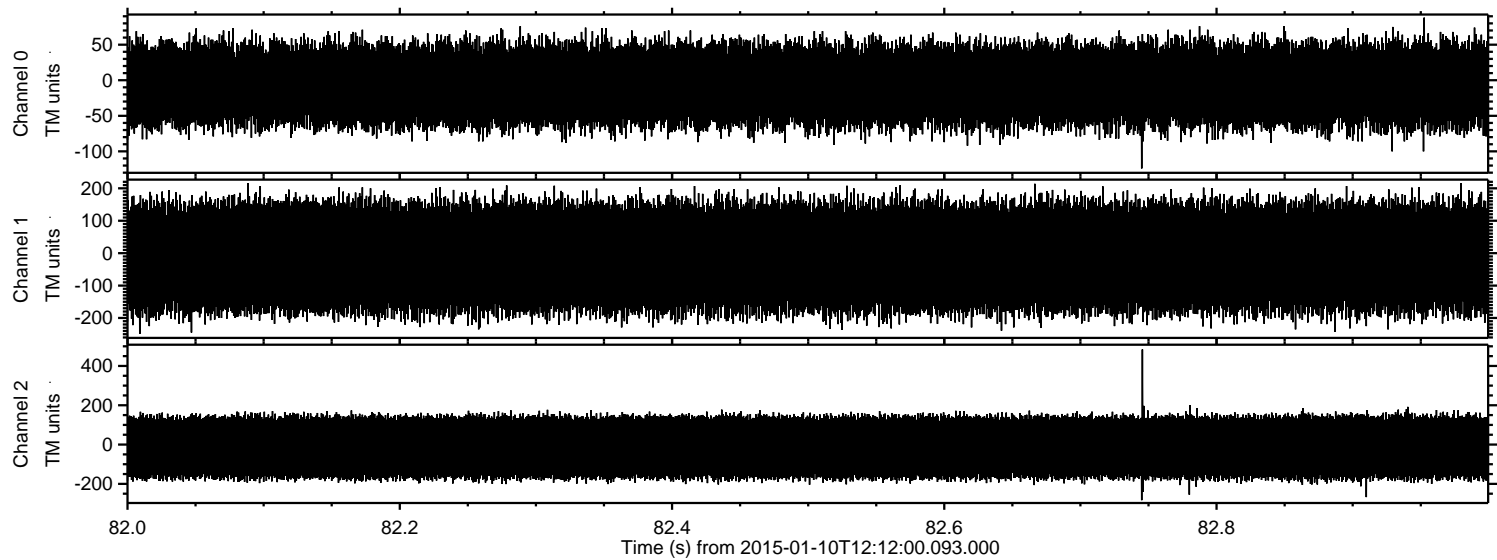



ELMAVAN 3D WAVEFORMS (Measured data sampled at 50 kHz) 49619 packets of 144 samples from 2015-01-10T12:12:00.093.000. Part 43/143

Processed Sat Jan 10 13:19:56 2015 by ELM ver.2012-10-06 from 001\_\_elm20150110\_121159\_\_dat00.bin

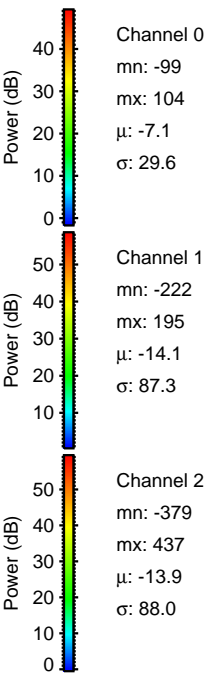
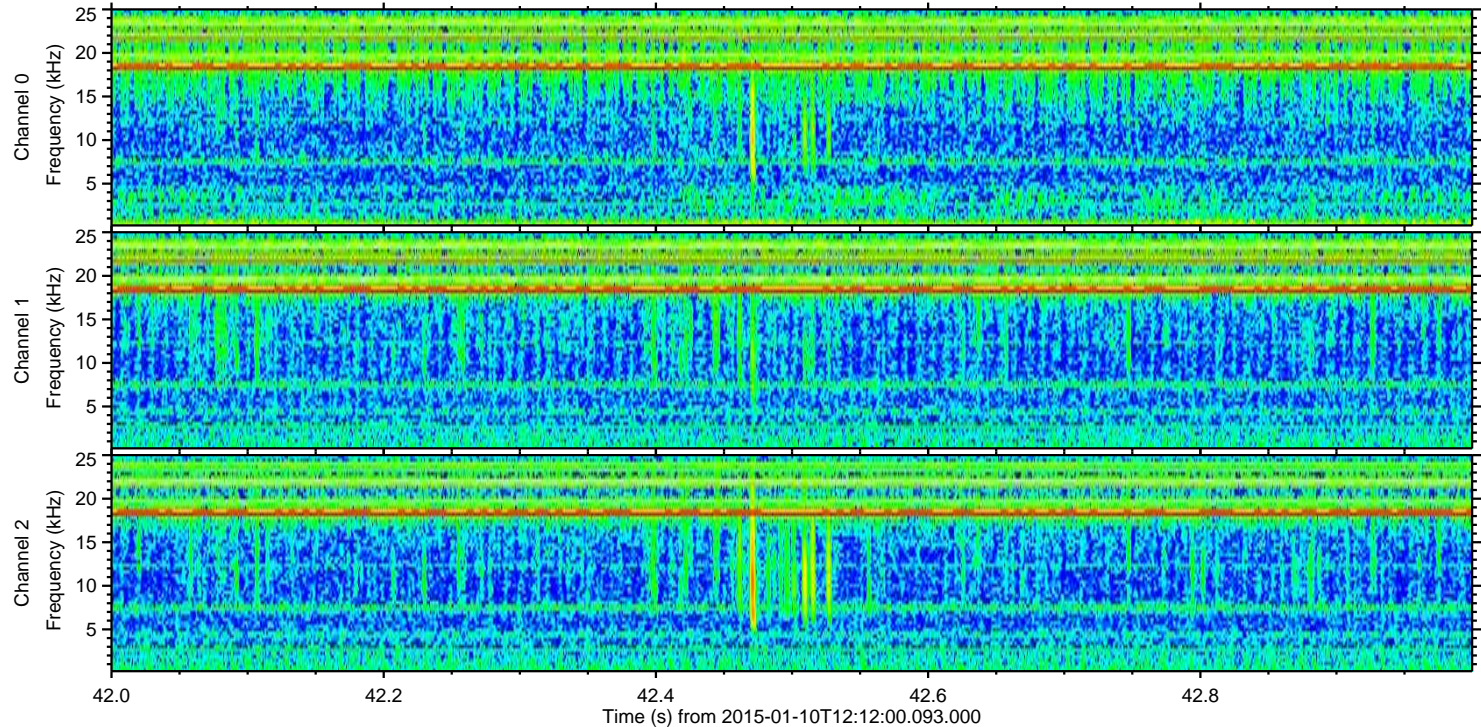
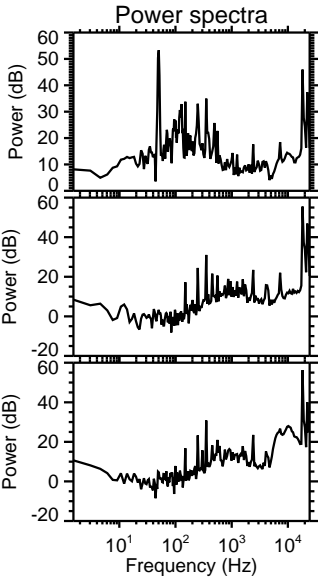
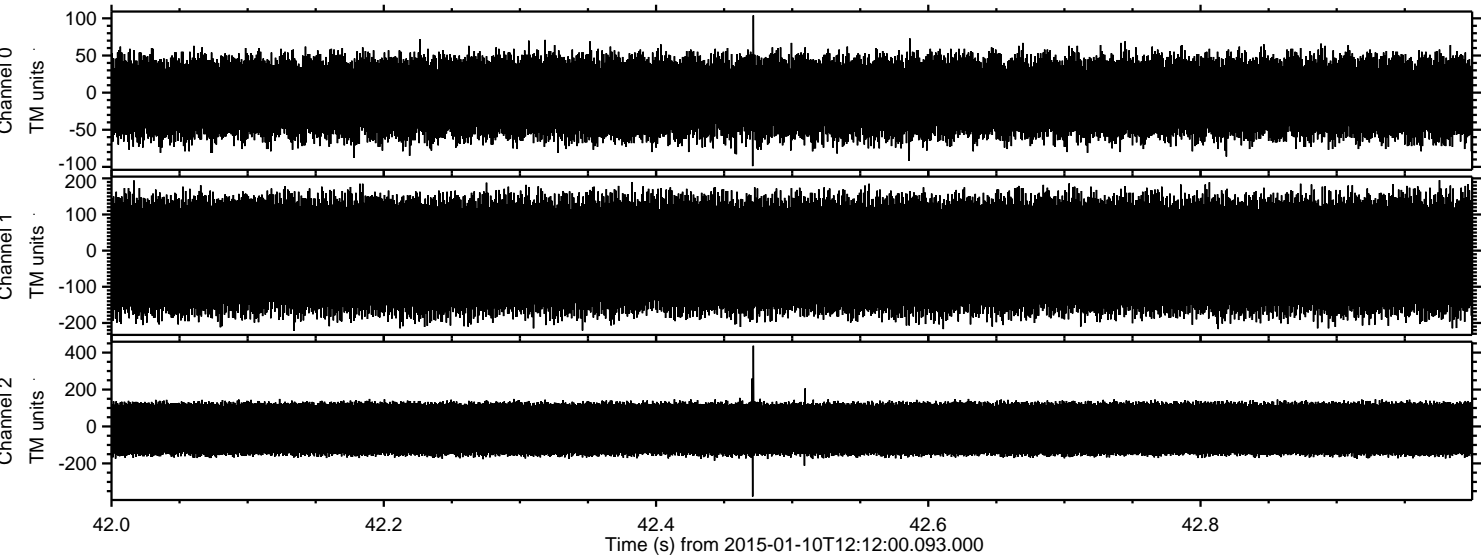

Channel 0

mn: -99  
mx: 104  
 $\mu$ : -7.1  
 $\sigma$ : 29.6

Channel 1

mn: -222  
mx: 195  
 $\mu$ : -14.1  
 $\sigma$ : 87.3

Channel 2

mn: -379  
mx: 437  
 $\mu$ : -13.9  
 $\sigma$ : 88.0



Processed Sat Jan 10 13:19:57 2015 by ELM ver.2012-10-06 from 001\_\_elm20150110\_121159\_\_dat00.bin

