

ELMAVAN 3D WAVEFORMS (Measured data sampled at 50 kHz) 49788 packets of 144 samples from 2015-01-10T09:31:54.809.000.

Processed Sat Jan 10 10:39:21 2015 by ELM ver.2012-10-06 from 001__elm20150110_093153__dat00.bin

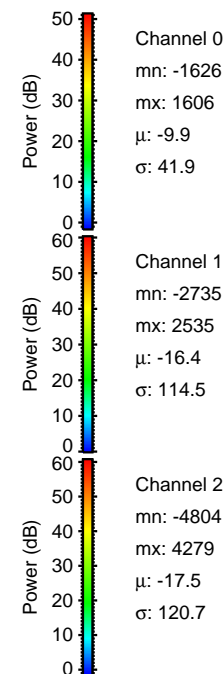

Processed Sat Jan 10 10:39:33 2015 by ELM ver.2012-10-06 from 001__elm20150110_093153__dat00.bin

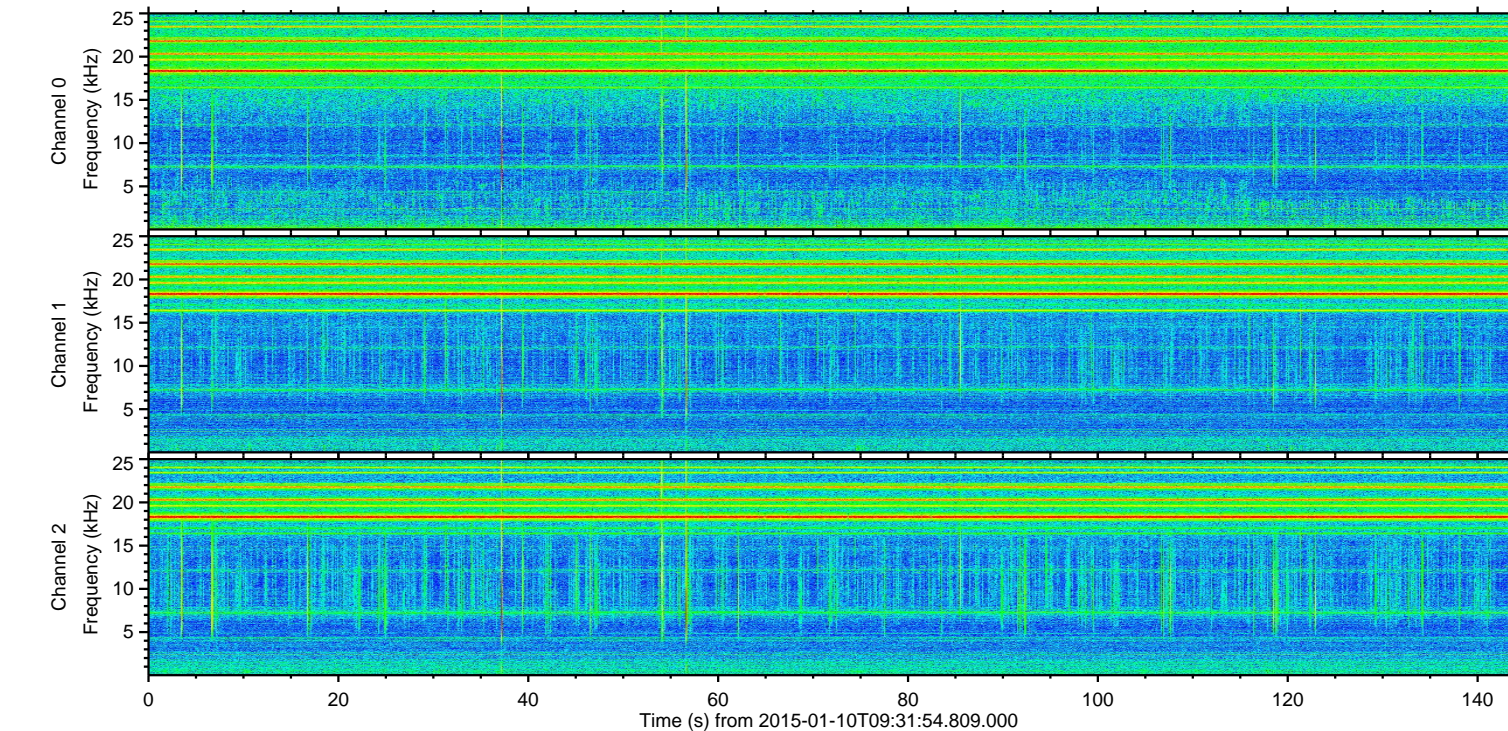
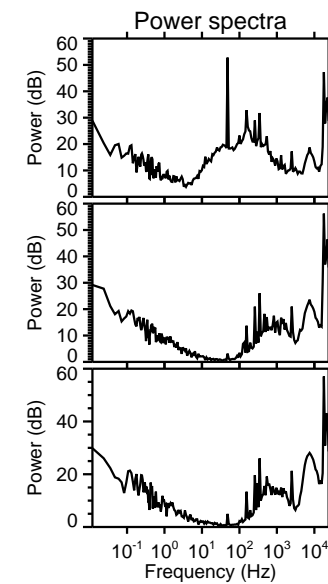
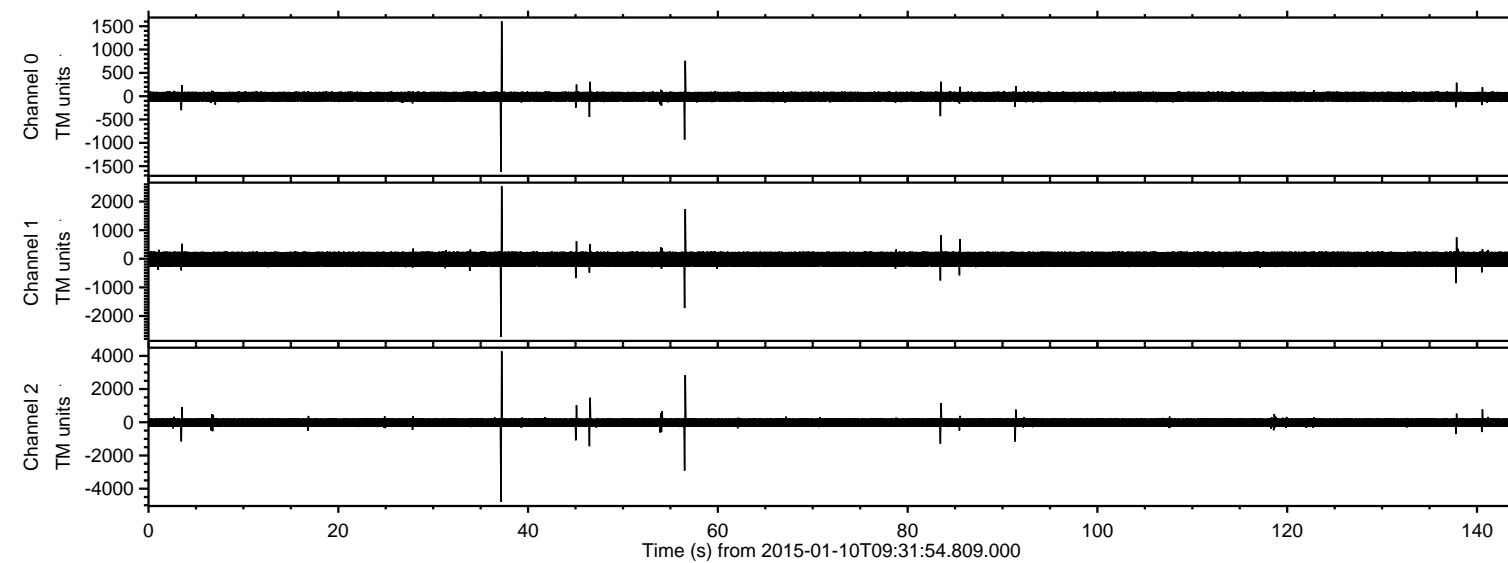
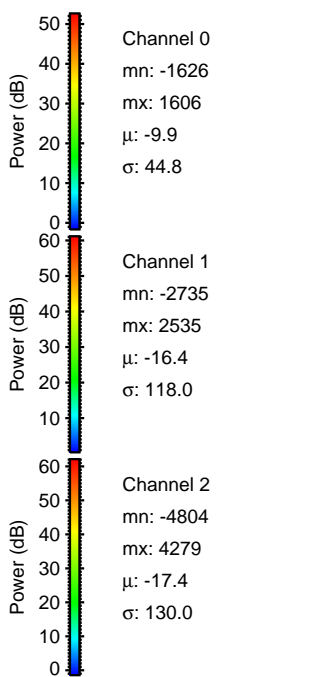
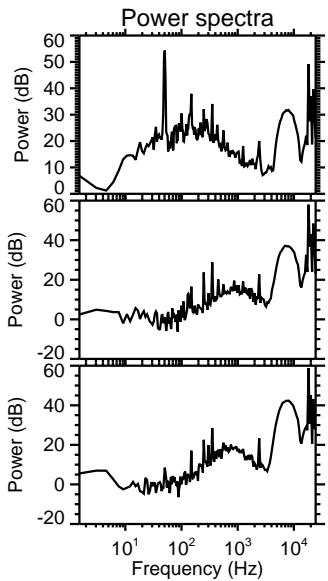
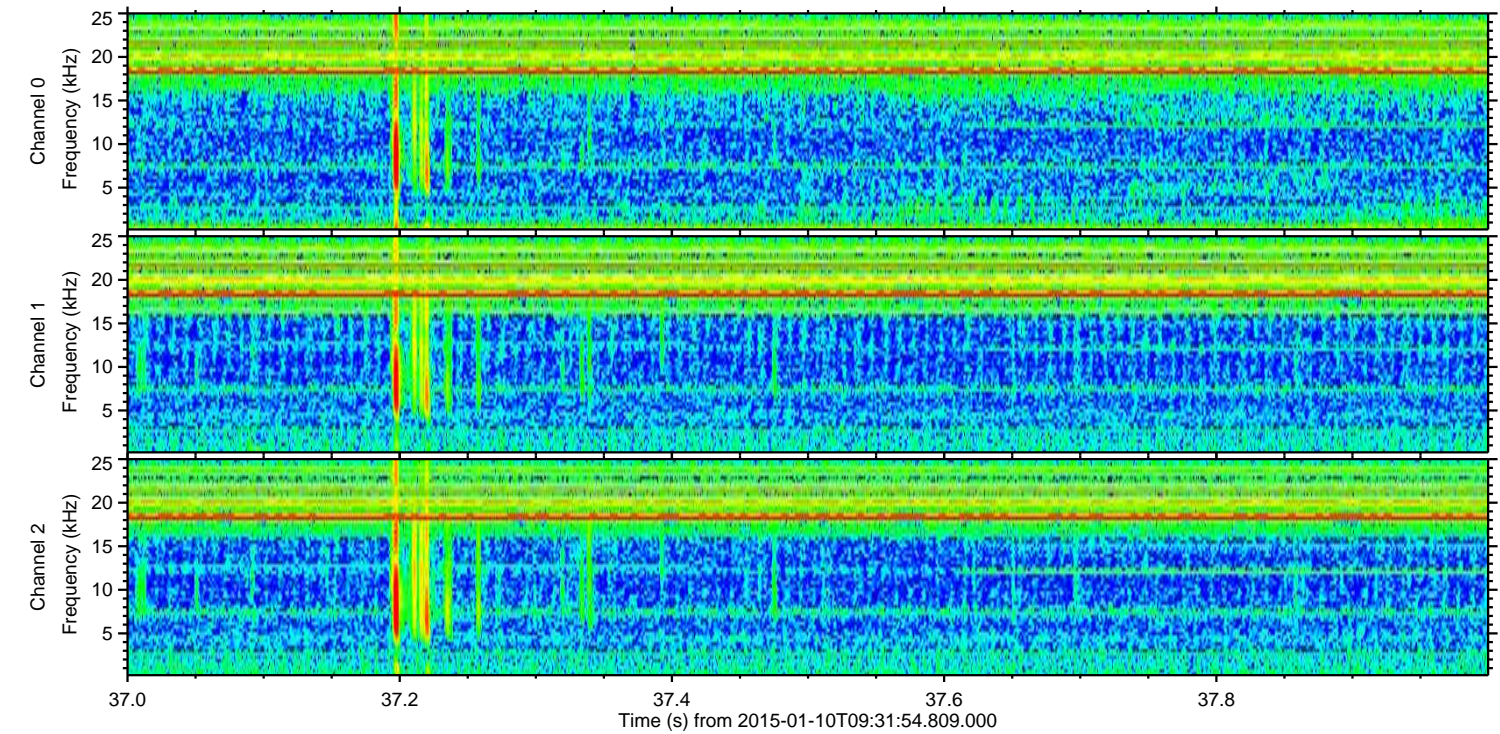
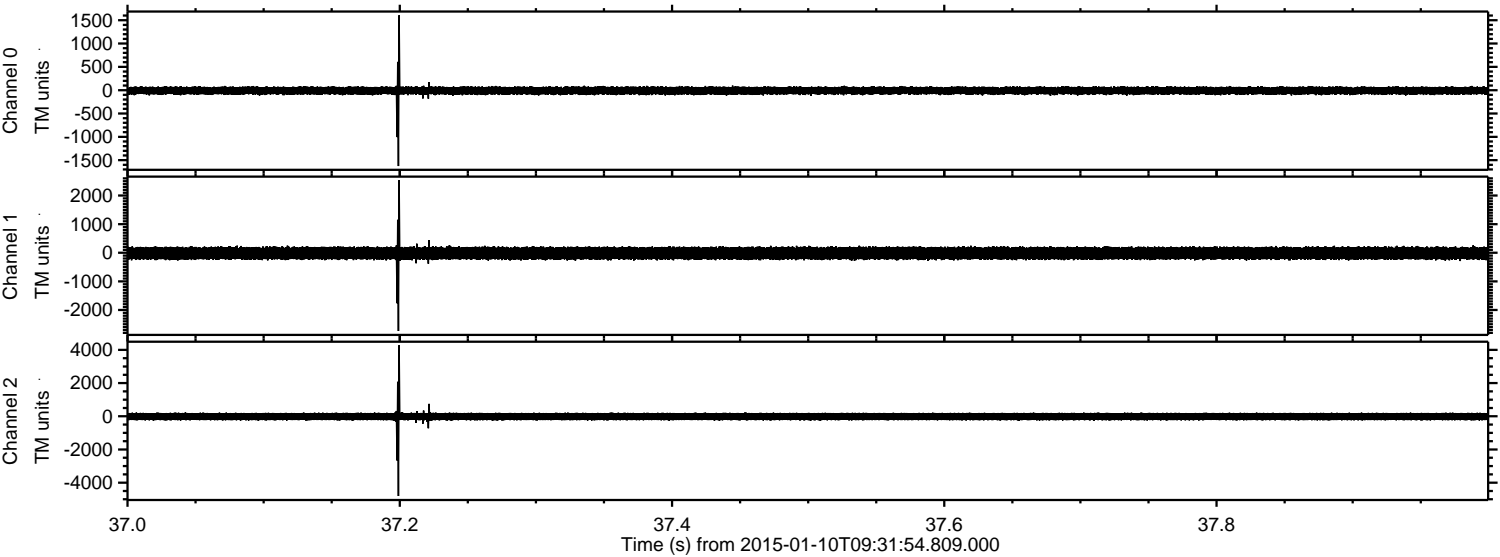

ELMAVAN 3D WAVEFORMS (Measured data sampled at 50 kHz) 49788 packets of 144 samples from 2015-01-10T09:31:54.809.000. Part 57/144

Processed Sat Jan 10 10:39:34 2015 by ELM ver.2012-10-06 from 001__elm20150110_093153__dat00.bin

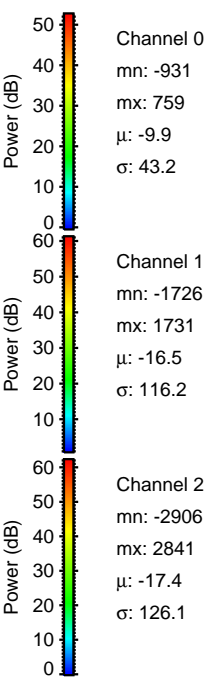
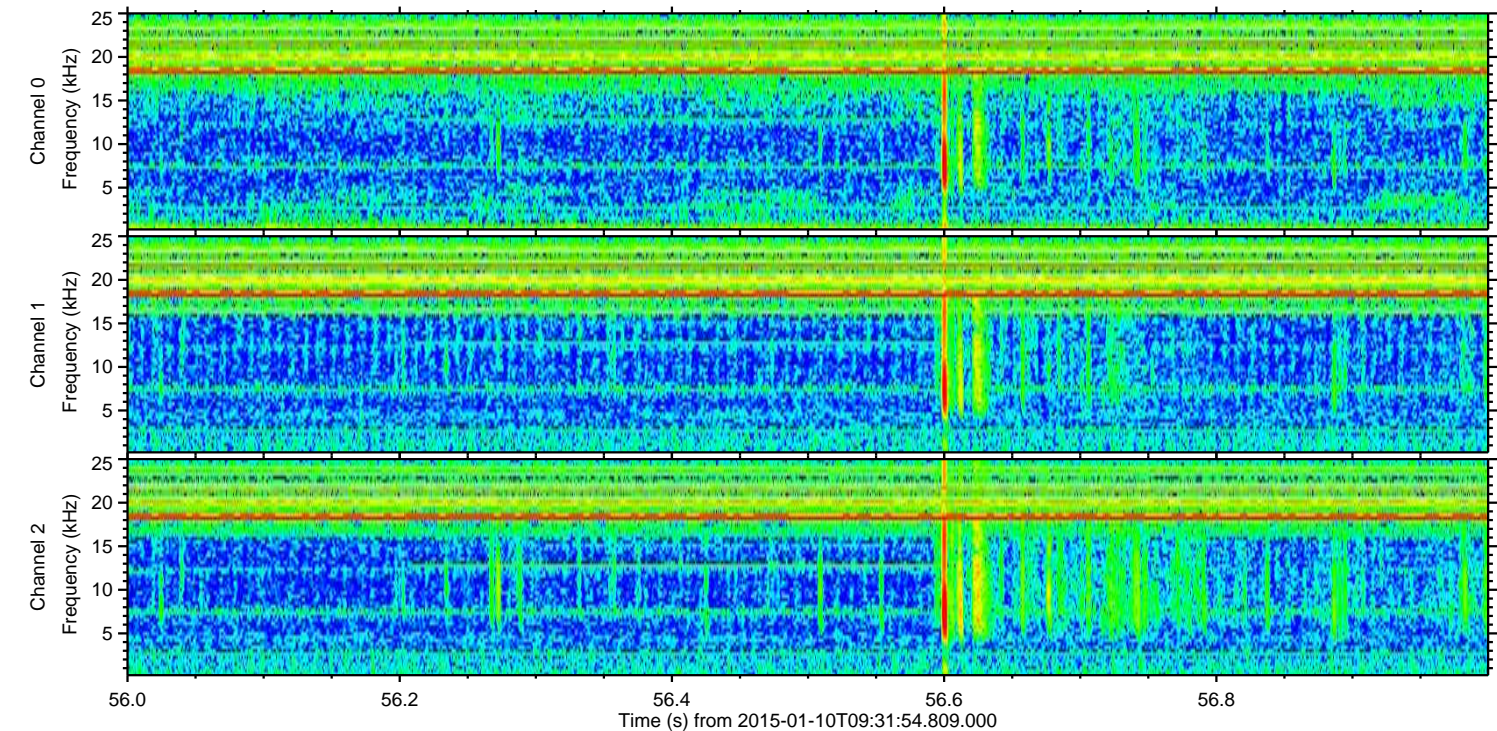
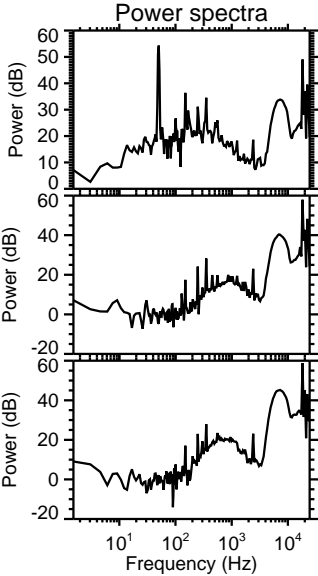
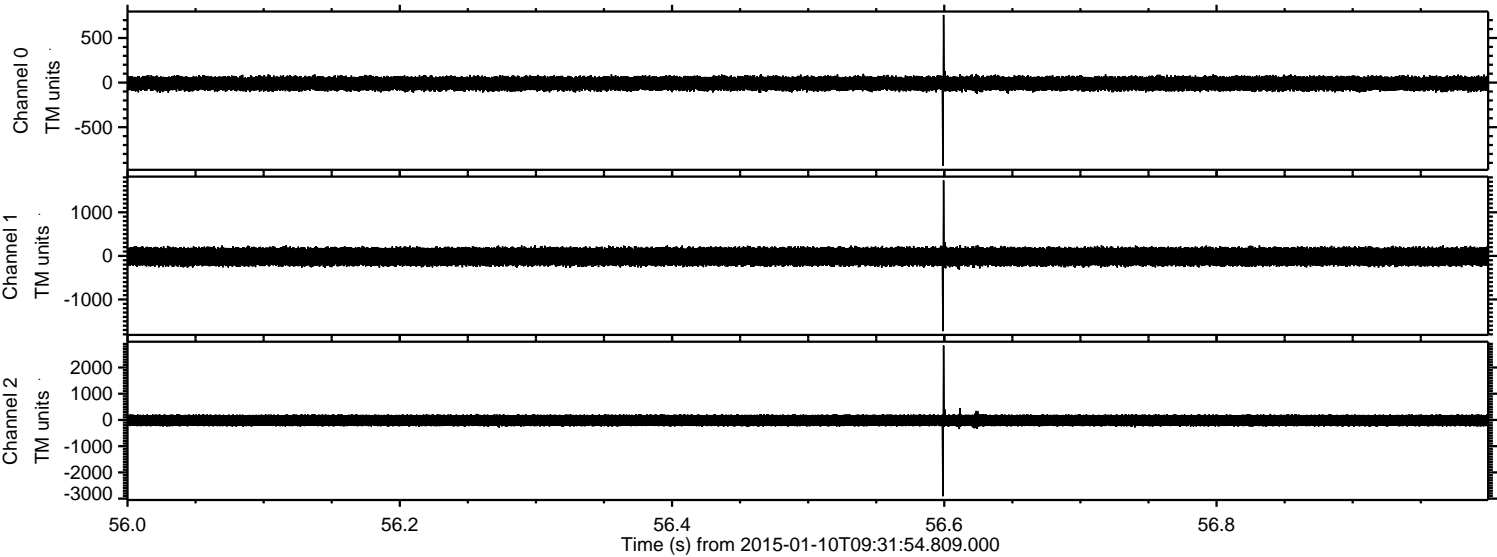

Processed Sat Jan 10 10:39:35 2015 by ELM ver.2012-10-06 from 001__elm20150110_093153__dat00.bin

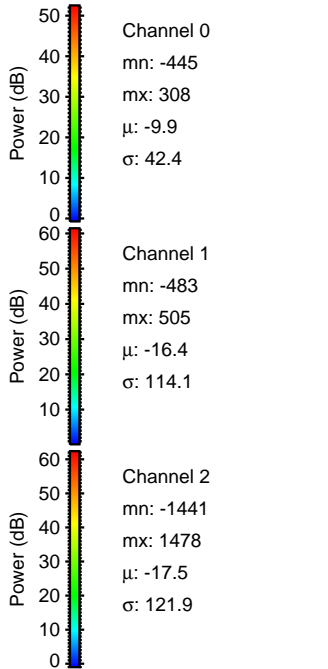
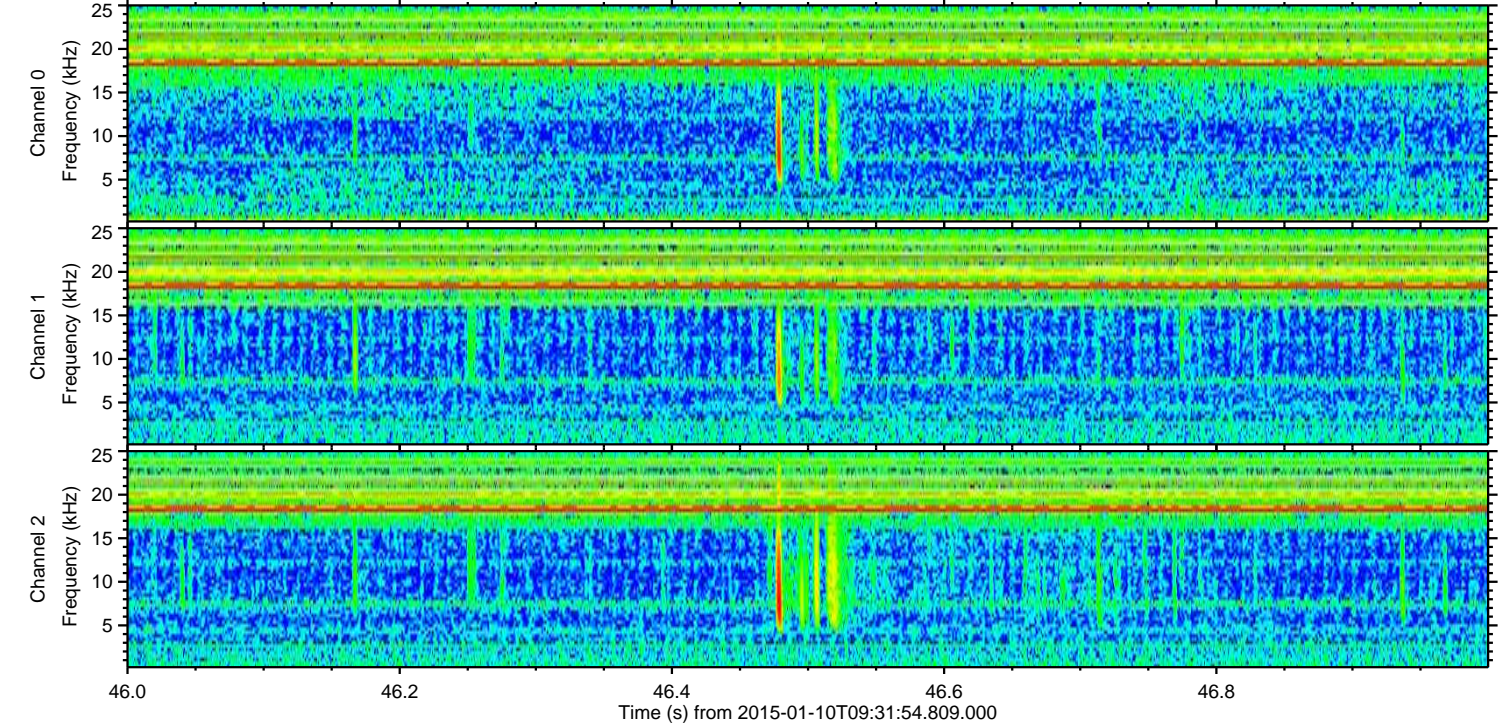
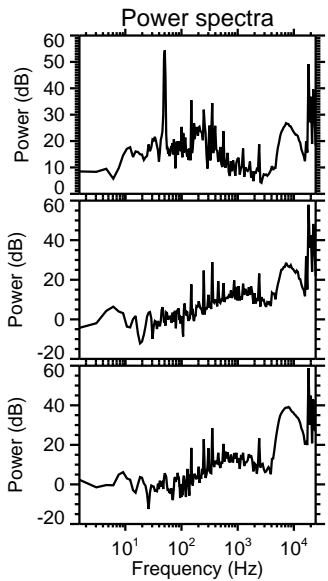
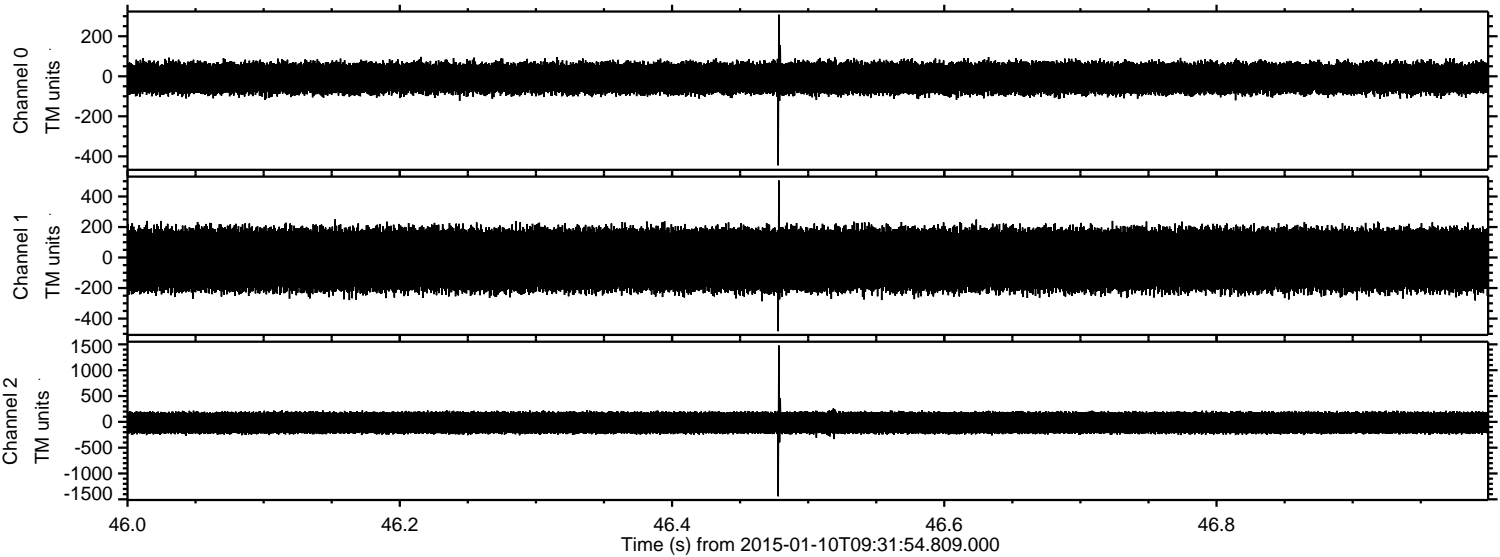

Processed Sat Jan 10 10:39:36 2015 by ELM ver.2012-10-06 from 001__elm20150110_093153__dat00.bin

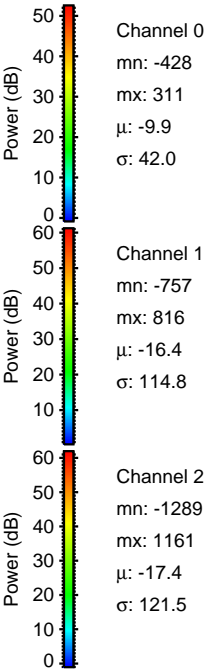
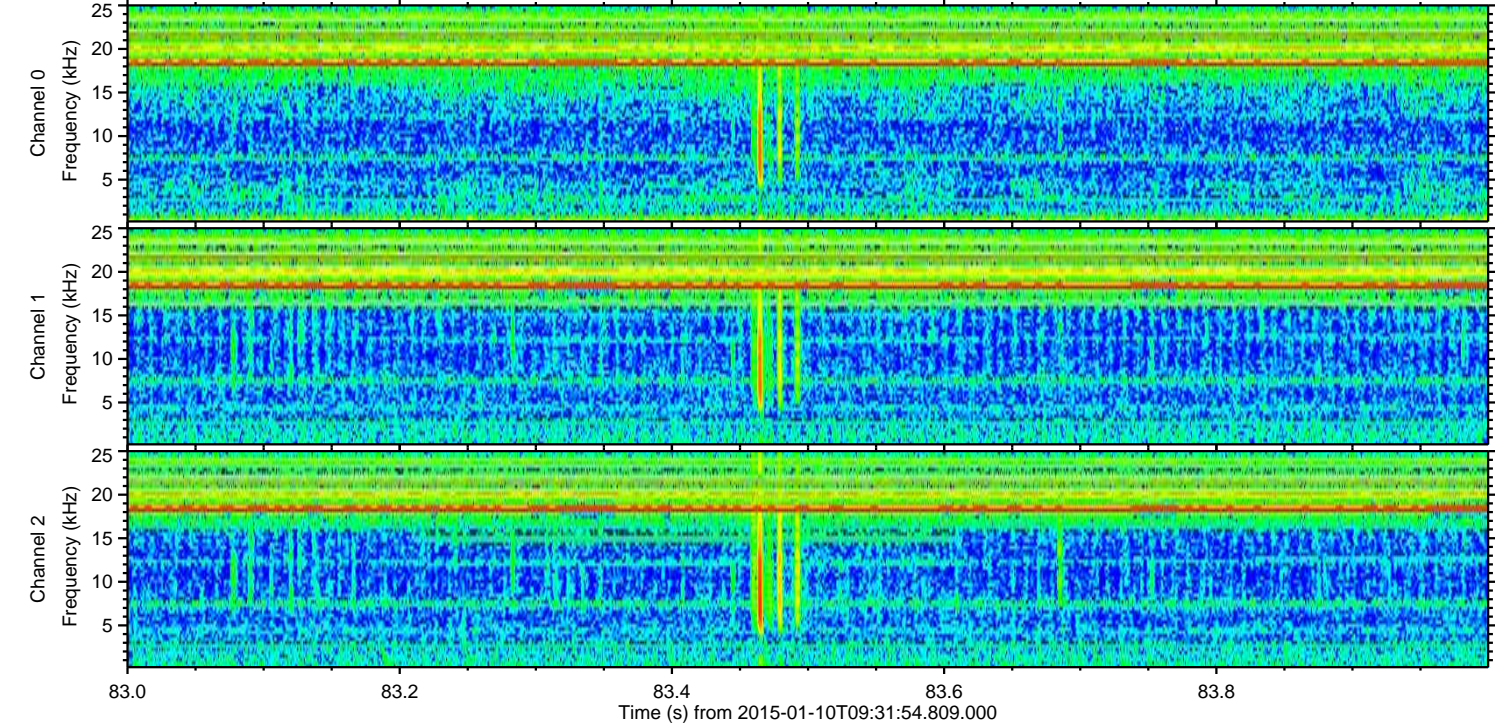
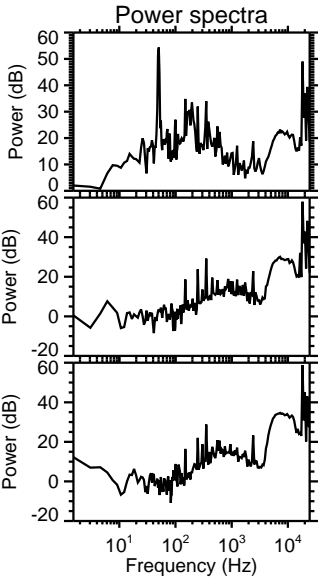
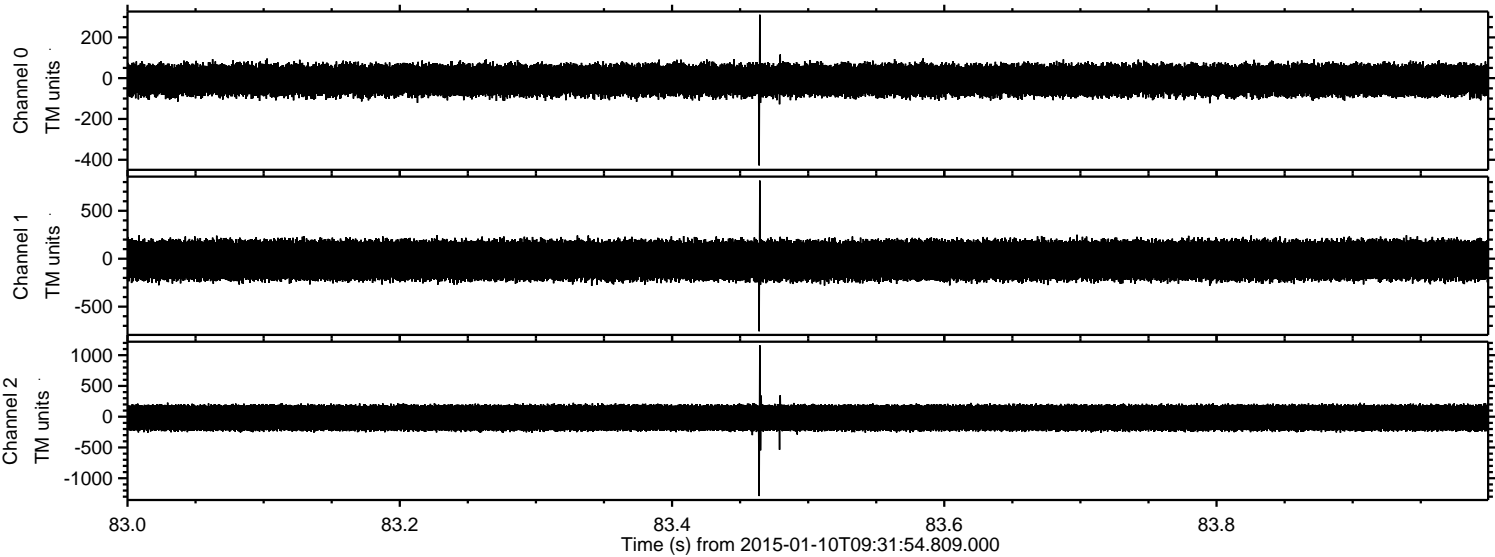

ELMAVAN 3D WAVEFORMS (Measured data sampled at 50 kHz) 49788 packets of 144 samples from 2015-01-10T09:31:54.809.000. Part 92/144

Processed Sat Jan 10 10:39:37 2015 by ELM ver.2012-10-06 from 001__elm20150110_093153__dat00.bin

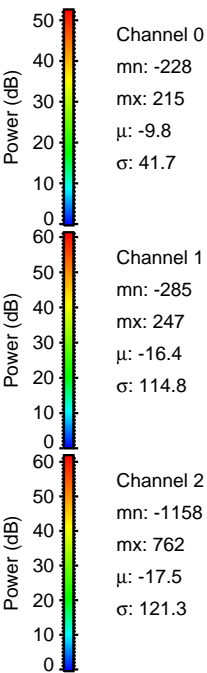
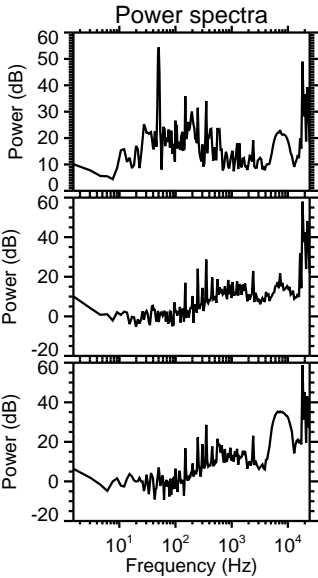
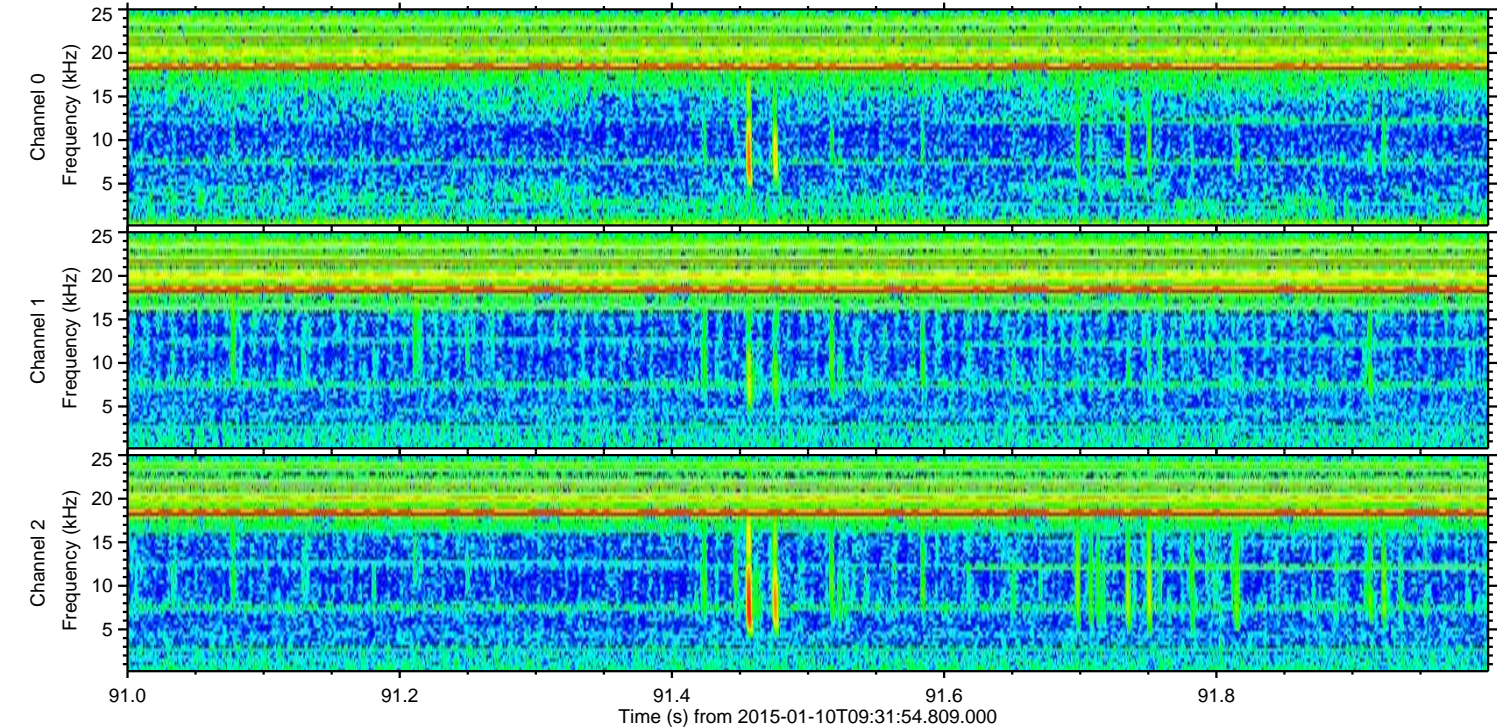
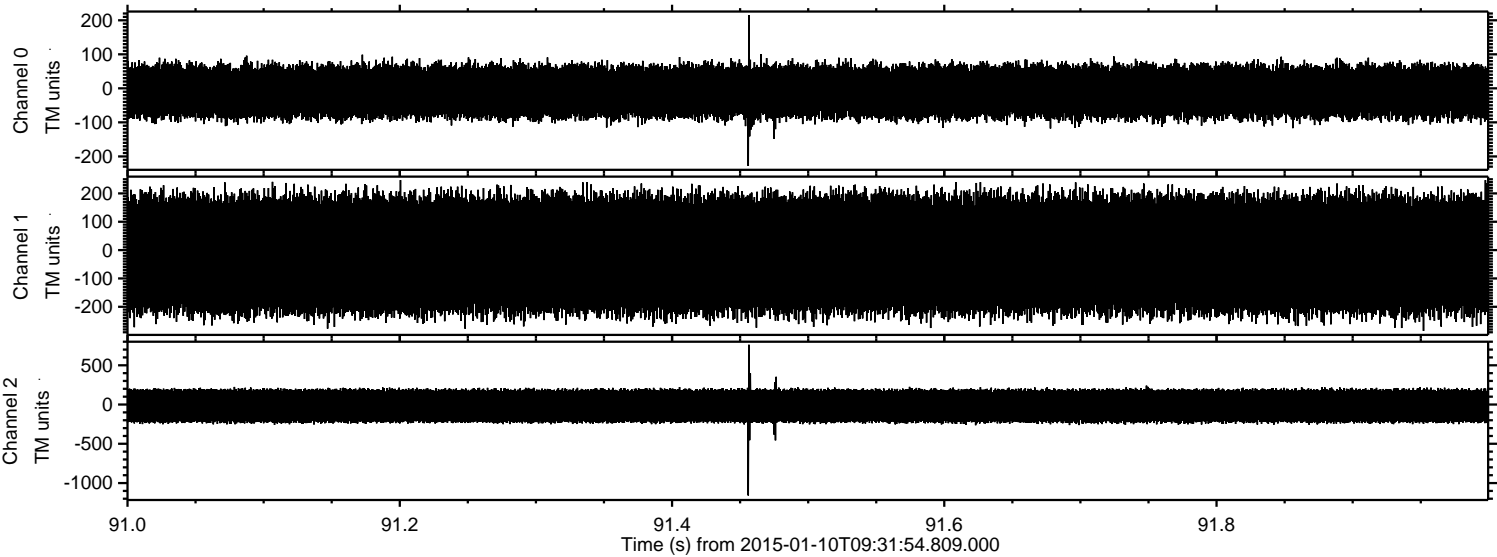

ELMAVAN 3D WAVEFORMS (Measured data sampled at 50 kHz) 49788 packets of 144 samples from 2015-01-10T09:31:54.809.000. Part 4/144

Processed Sat Jan 10 10:39:38 2015 by ELM ver.2012-10-06 from 001__elm20150110_093153__dat00.bin

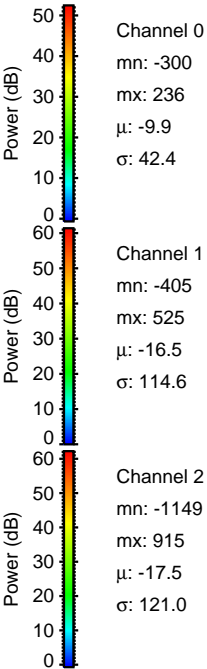
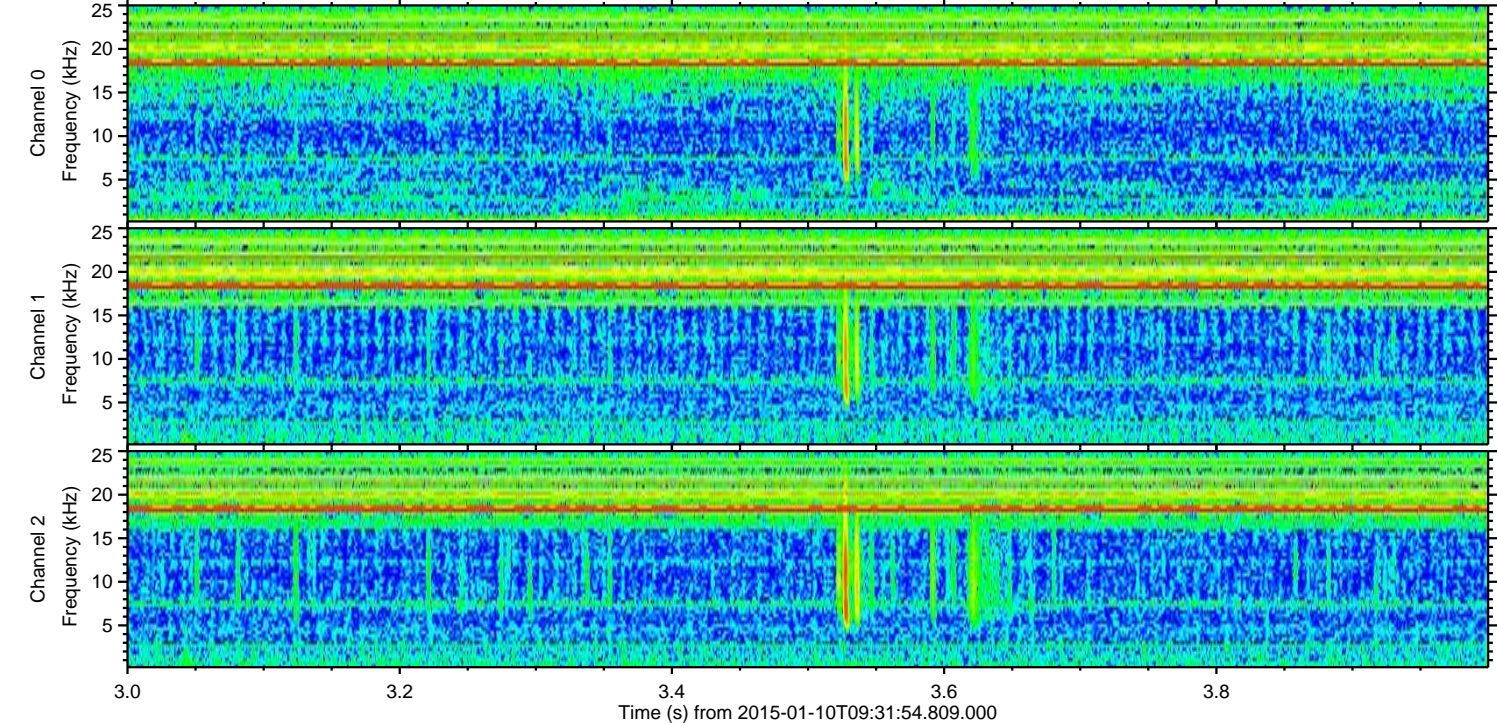
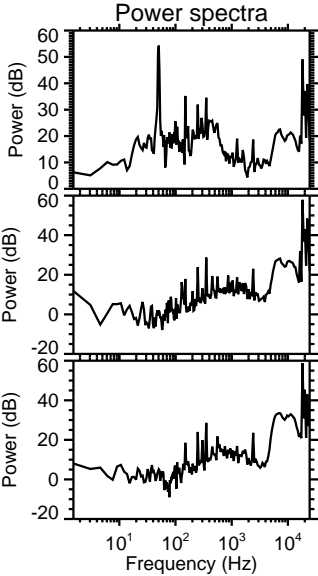
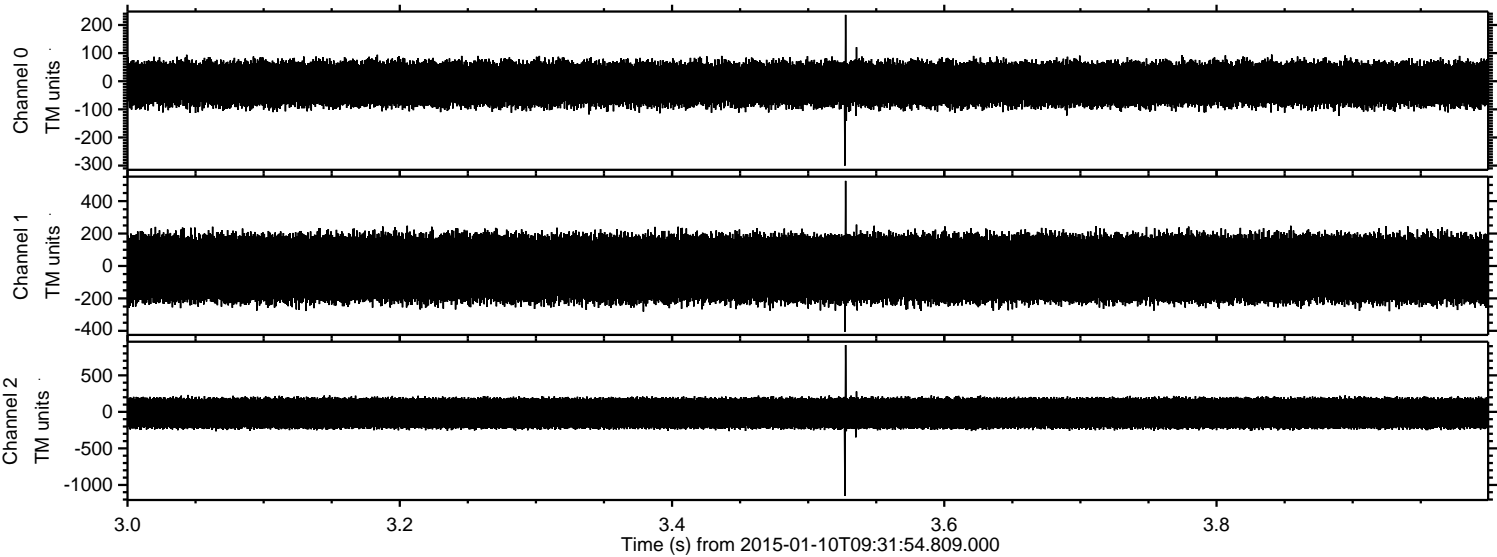

Processed Sat Jan 10 10:39:39 2015 by ELM ver.2012-10-06 from 001__elm20150110_093153__dat00.bin

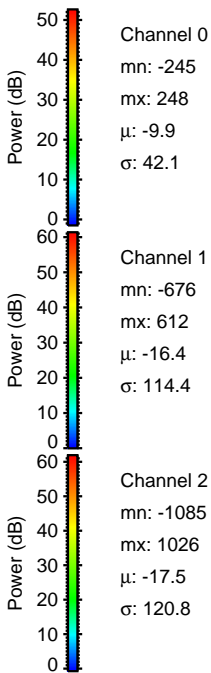
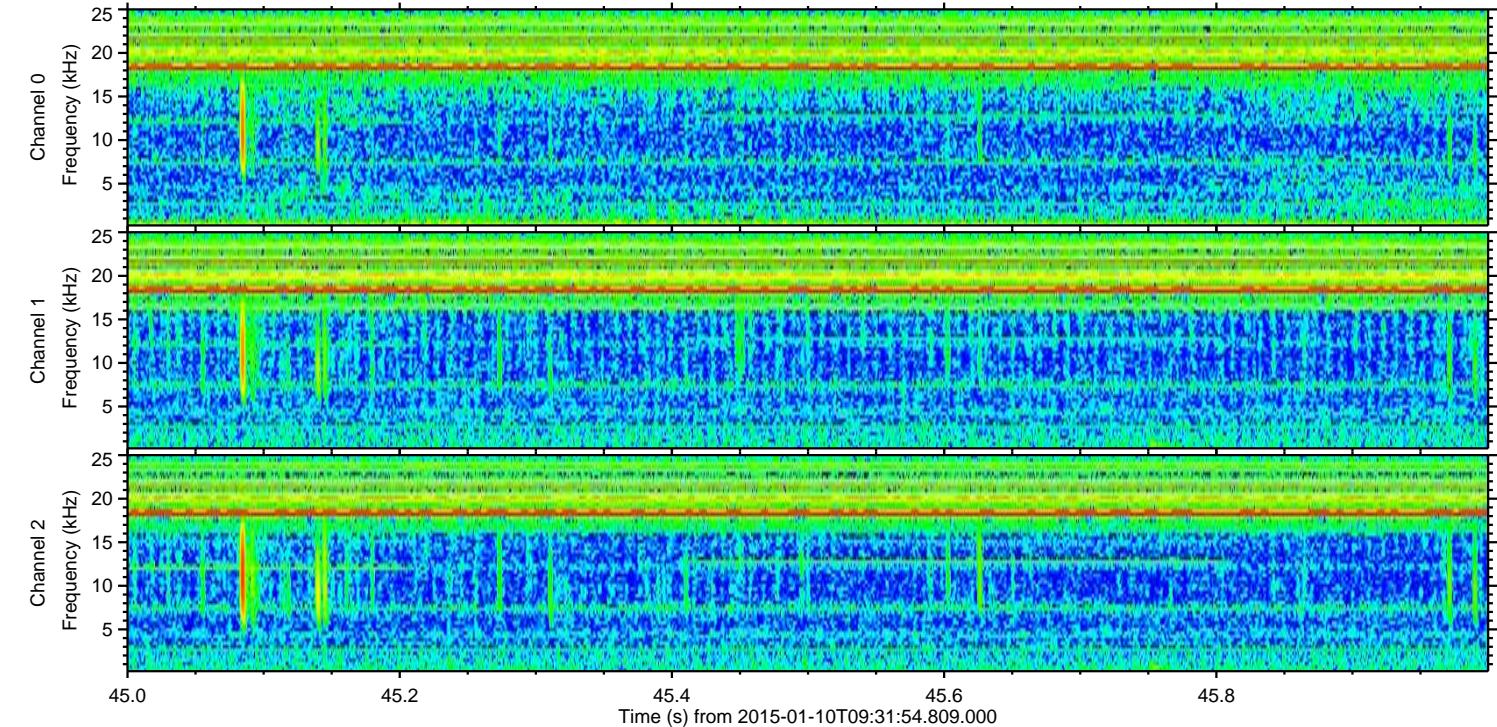
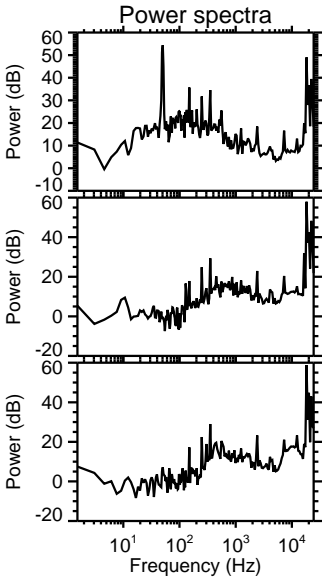
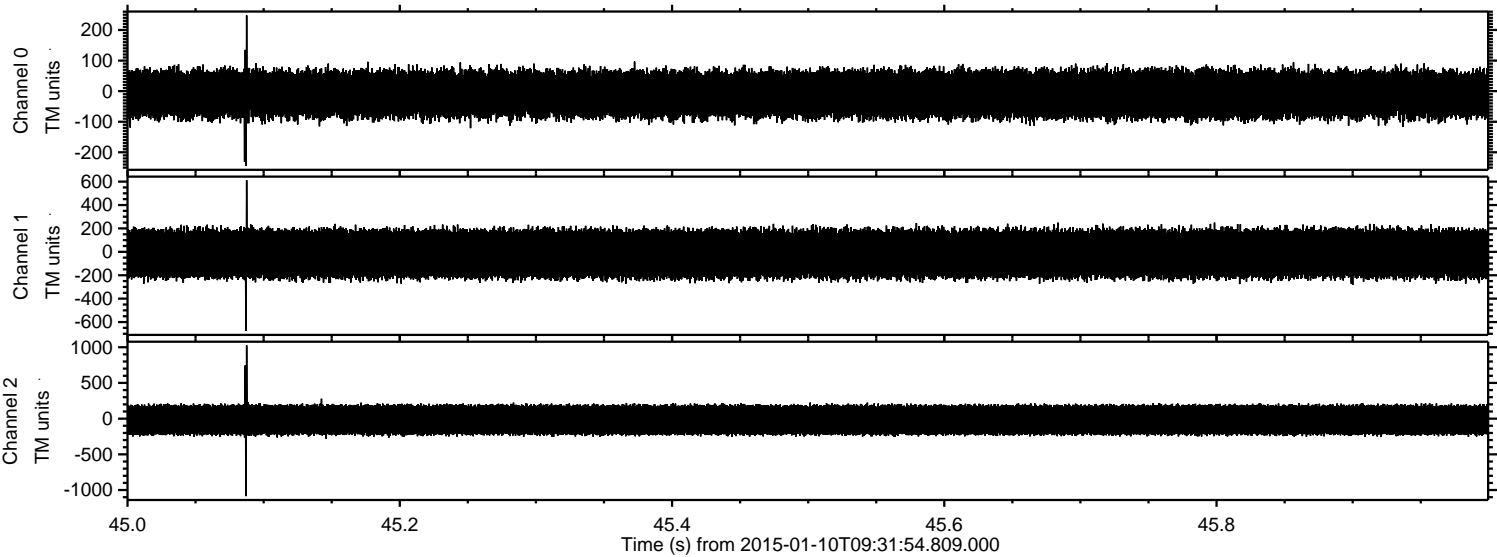

ELMAVAN 3D WAVEFORMS (Measured data sampled at 50 kHz) 49788 packets of 144 samples from 2015-01-10T09:31:54.809.000. Part 138/144

Processed Sat Jan 10 10:39:40 2015 by ELM ver.2012-10-06 from 001__elm20150110_093153__dat00.bin

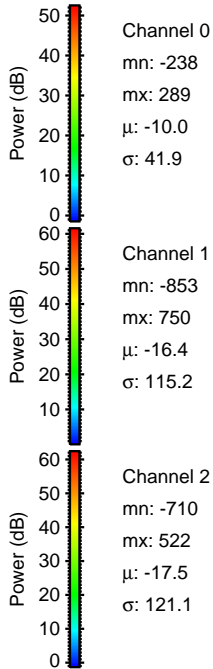
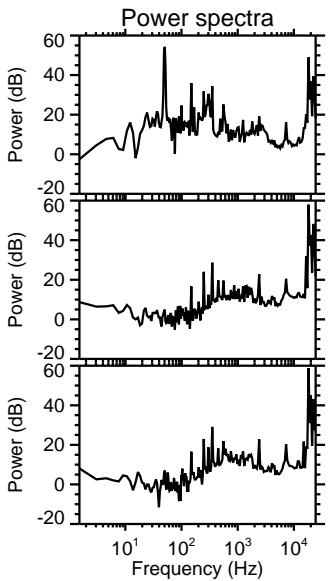
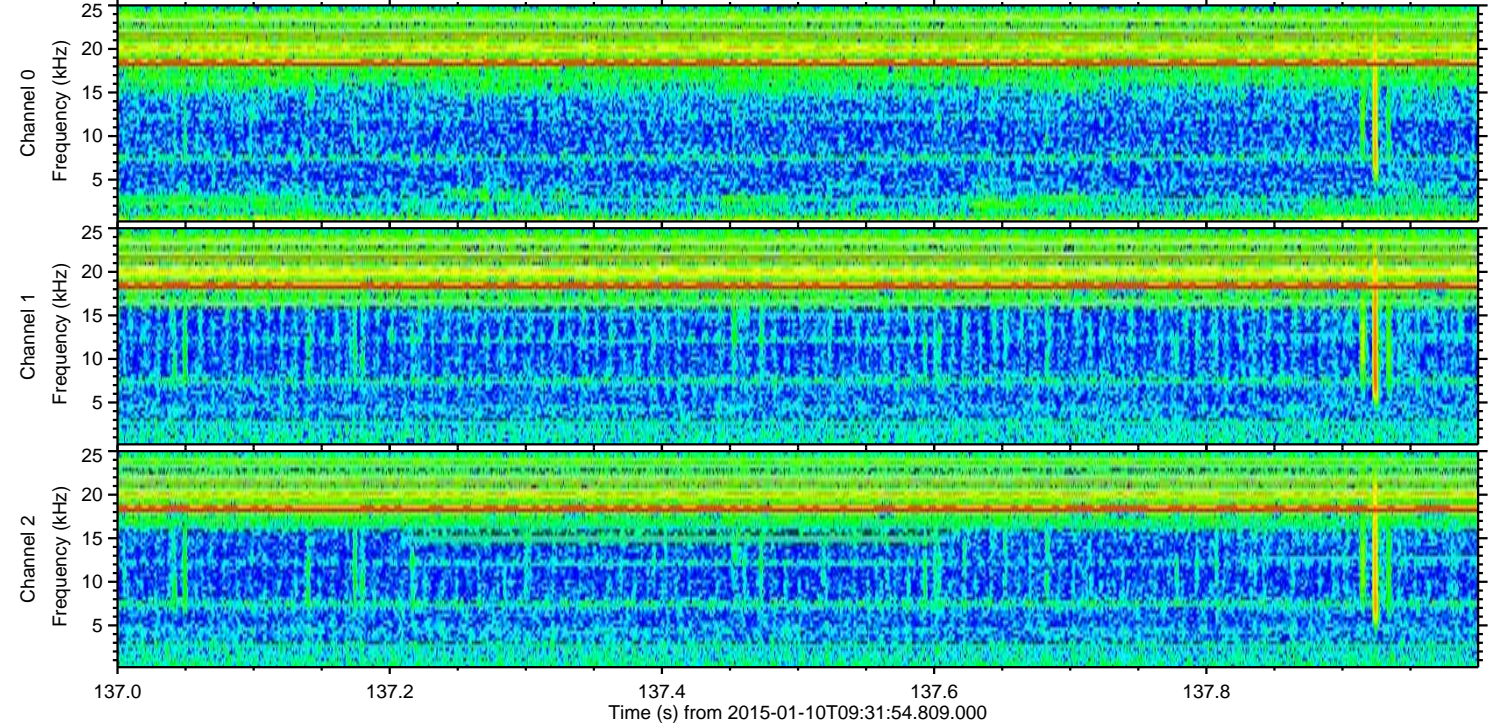
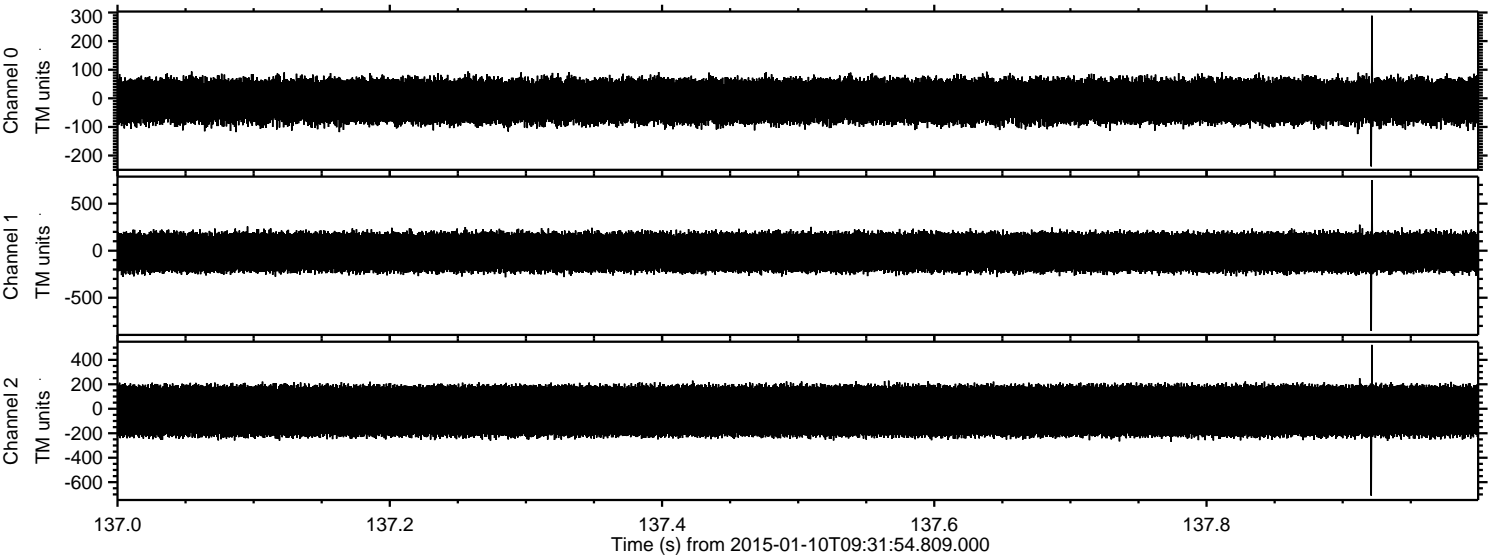

Channel 0
mn: -238
mx: 289
 μ : -10.0
 σ : 41.9

Channel 1
mn: -853
mx: 750
 μ : -16.4
 σ : 115.2

Channel 2
mn: -710
mx: 522
 μ : -17.5
 σ : 121.1

Processed Sat Jan 10 10:39:40 2015 by ELM ver.2012-10-06 from 001__elm20150110_093153__dat00.bin

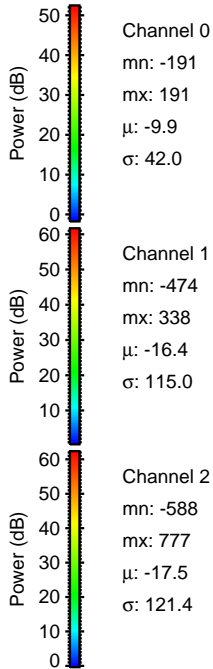
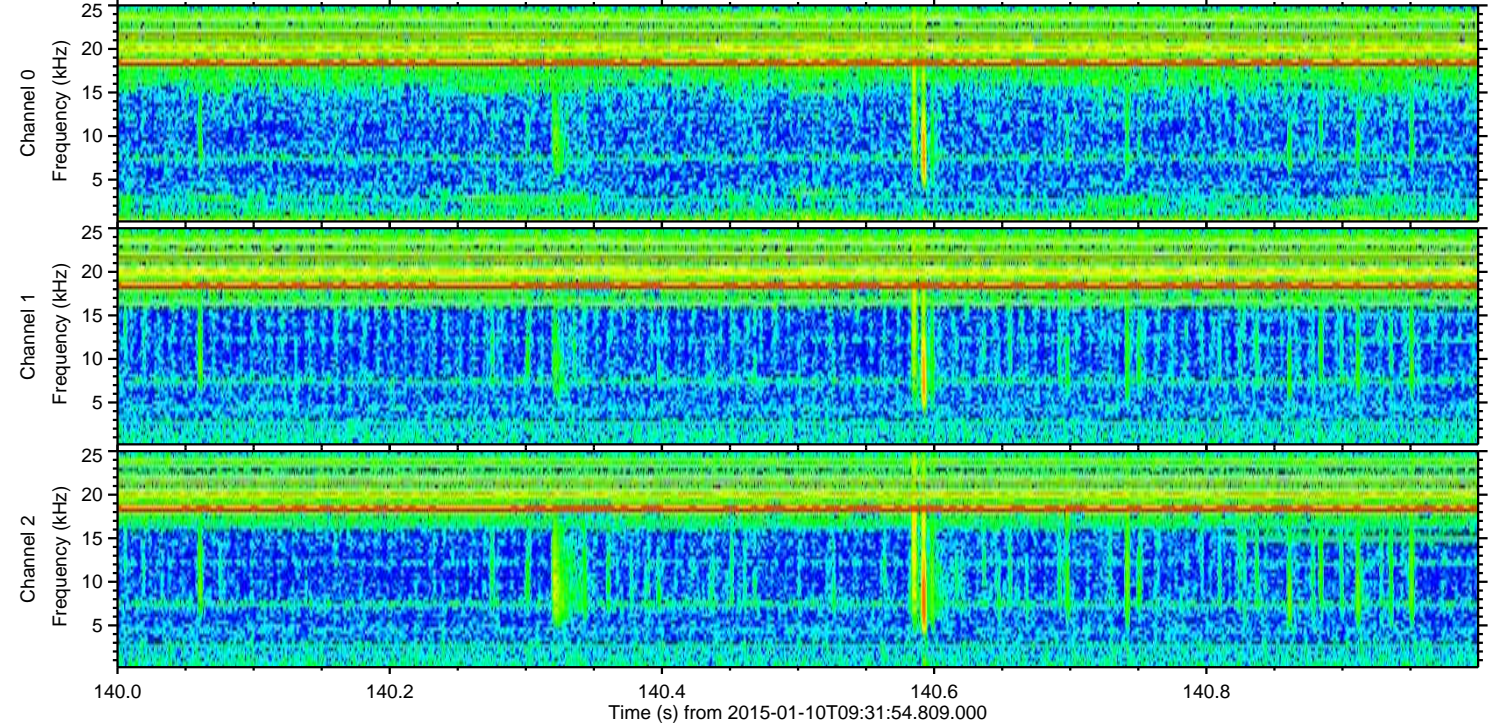
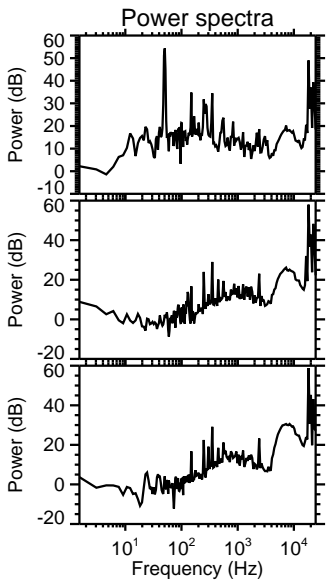
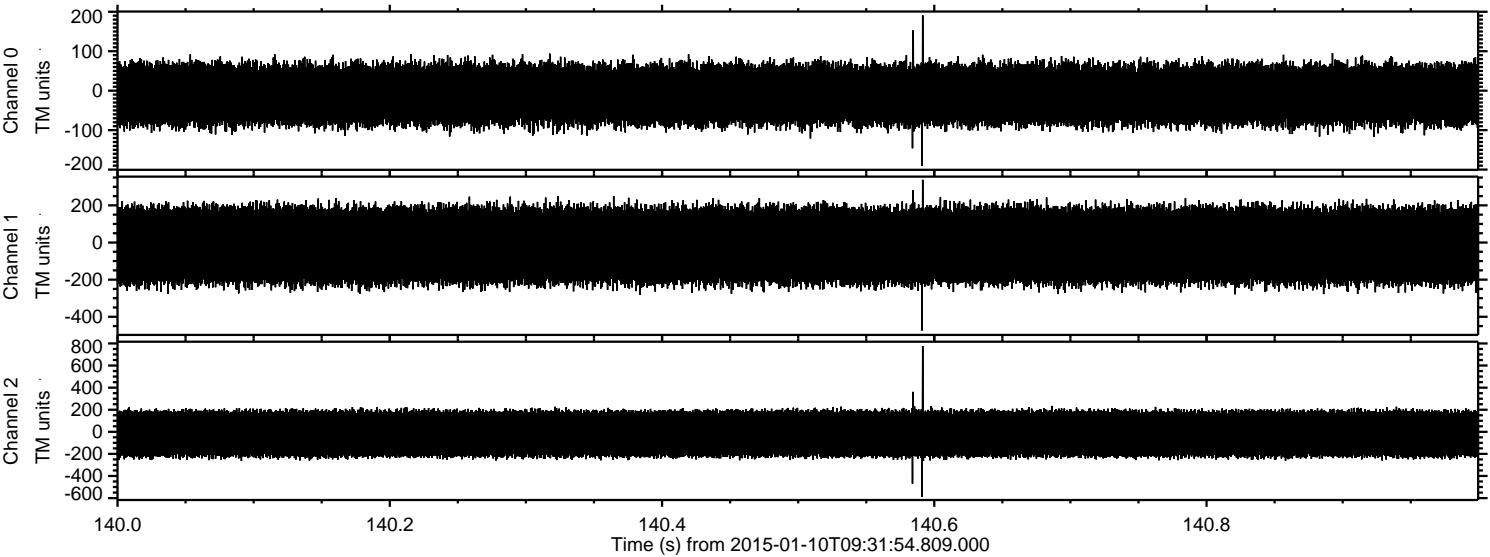

Channel 0
mn: -191
mx: 191
 μ : -9.9
 σ : 42.0

Channel 1
mn: -474
mx: 338
 μ : -16.4
 σ : 115.0

Channel 2
mn: -588
mx: 777
 μ : -17.5
 σ : 121.4

Processed Sat Jan 10 10:39:41 2015 by ELM ver.2012-10-06 from 001__elm20150110_093153__dat00.bin

