

ELMAVAN 3D WAVEFORMS (Measured data sampled at 50 kHz) 49782 packets of 144 samples from 2015-01-10T08:01:51.825.999.

Processed Sat Jan 10 09:09:11 2015 by ELM ver.2012-10-06 from 001\_\_elm20150110\_080150\_\_dat00.bin

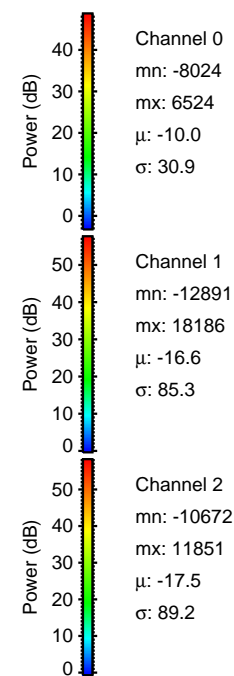

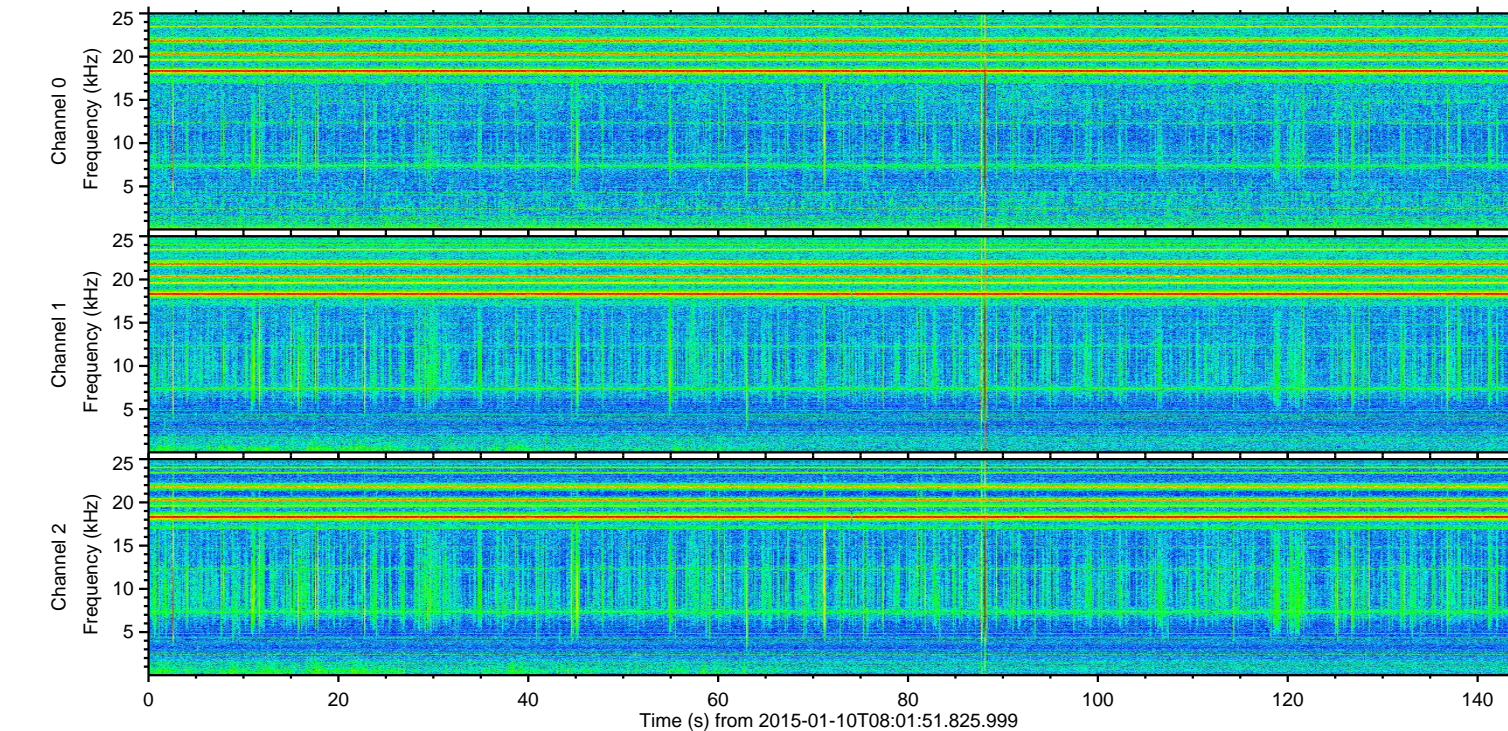
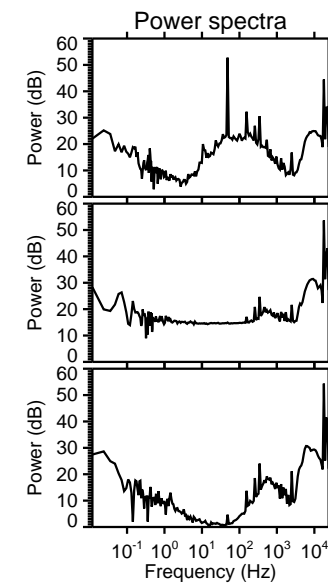
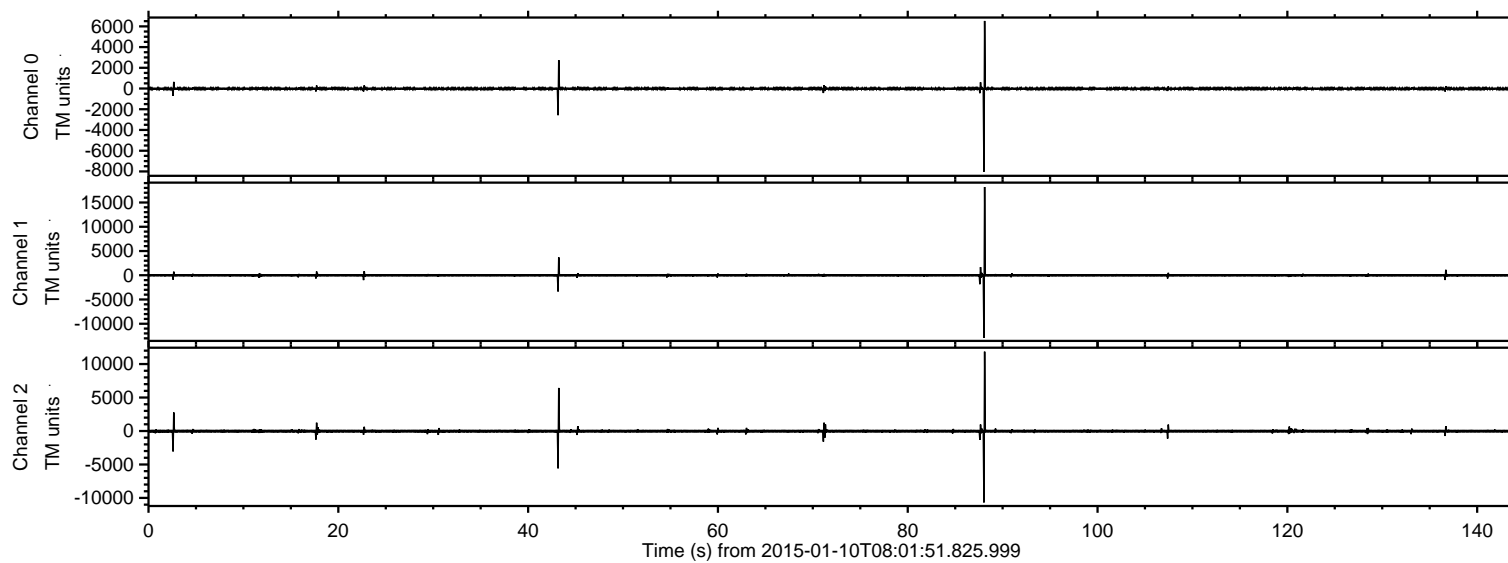

Processed Sat Jan 10 09:09:23 2015 by ELM ver.2012-10-06 from 001\_\_elm20150110\_080150\_\_dat00.bin

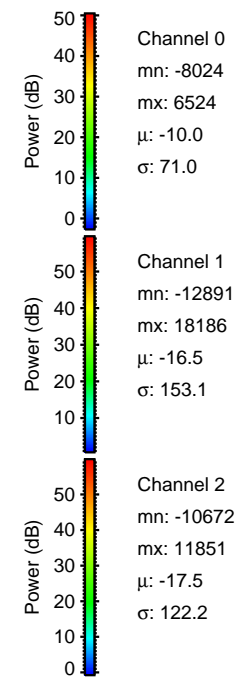
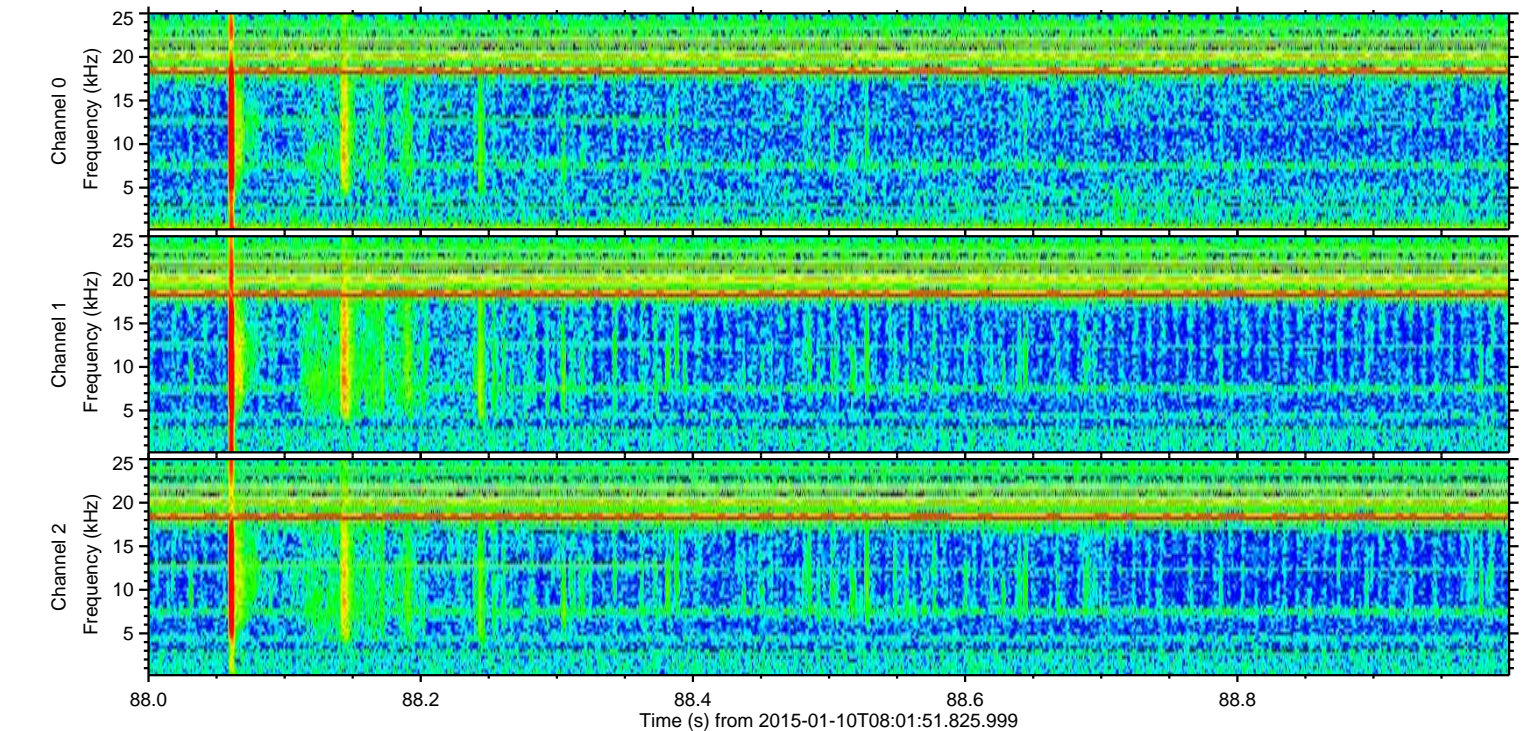
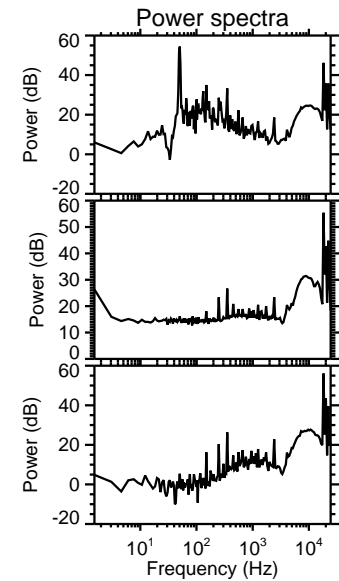
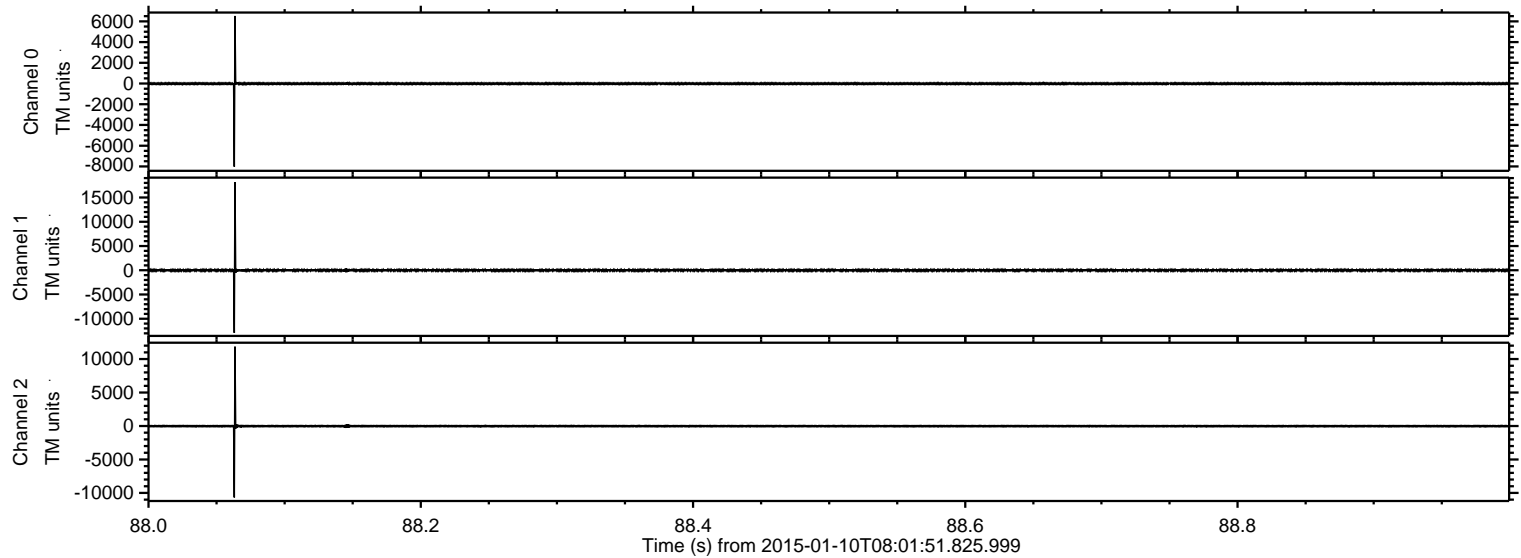



ELMAVAN 3D WAVEFORMS (Measured data sampled at 50 kHz) 49782 packets of 144 samples from 2015-01-10T08:01:51.825.999. Part 44/144

Processed Sat Jan 10 09:09:24 2015 by ELM ver.2012-10-06 from 001\_\_elm20150110\_080150\_\_dat00.bin

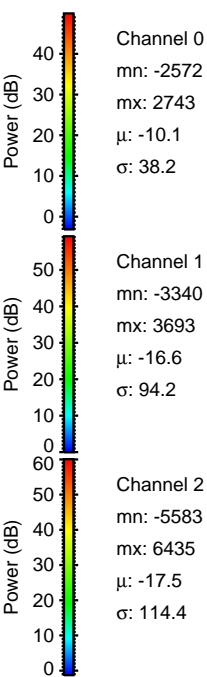
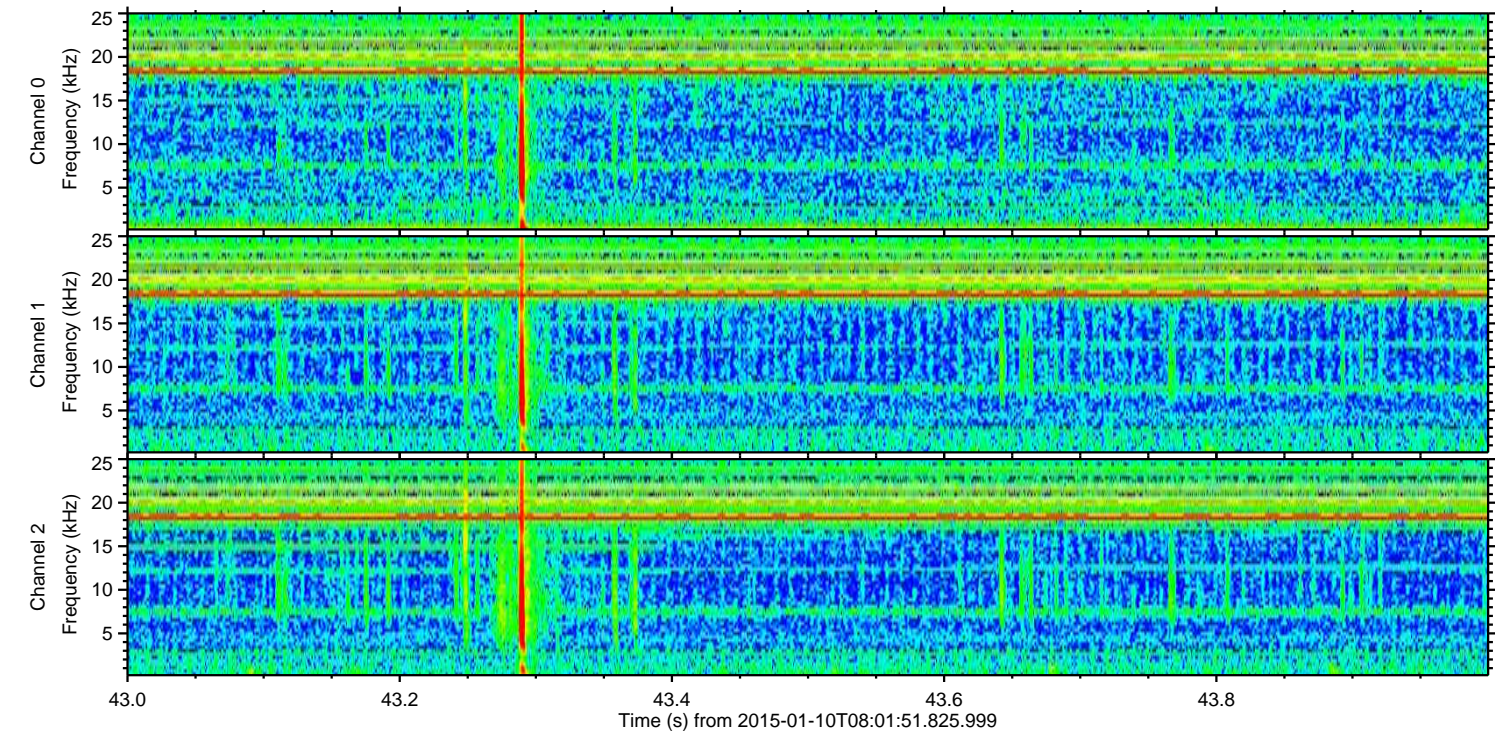
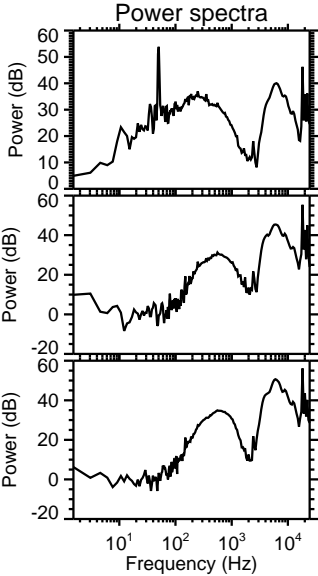
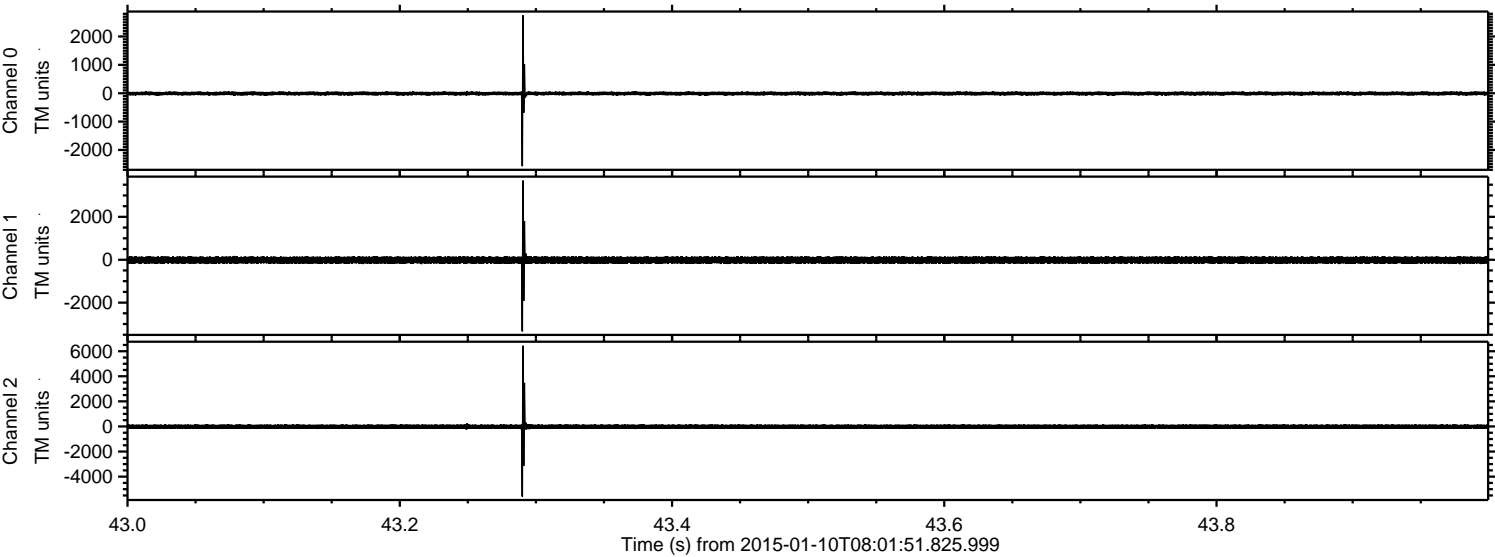



ELMAVAN 3D WAVEFORMS (Measured data sampled at 50 kHz) 49782 packets of 144 samples from 2015-01-10T08:01:51.825.999. Part 3/144

Processed Sat Jan 10 09:09:25 2015 by ELM ver.2012-10-06 from 001\_\_elm20150110\_080150\_\_dat00.bin

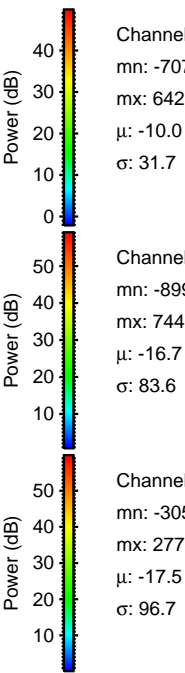
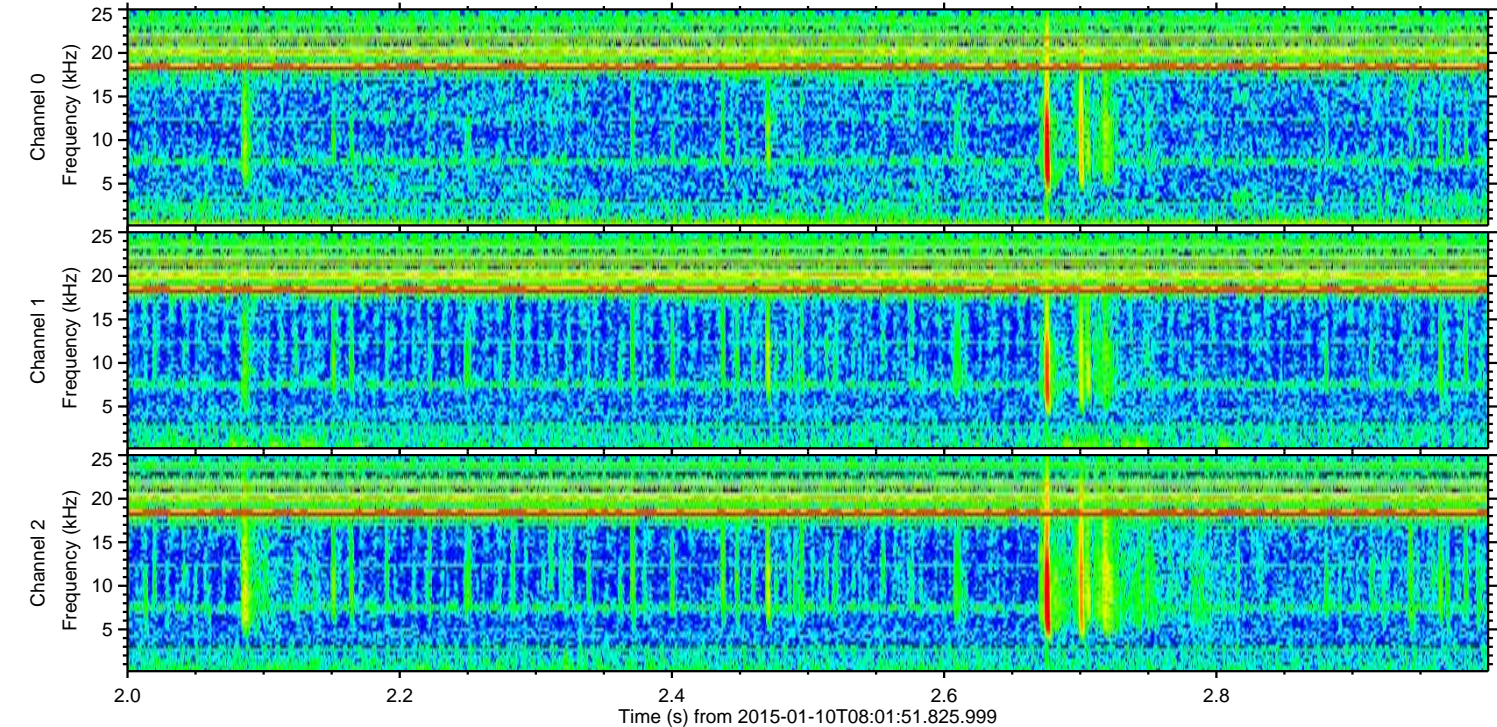
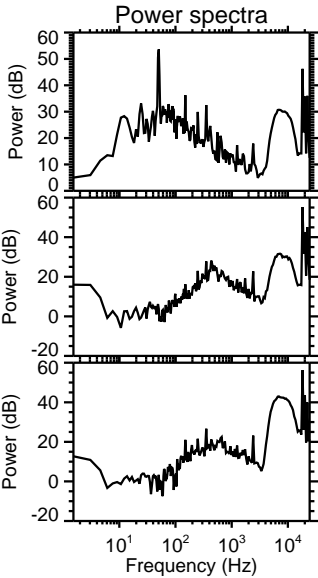
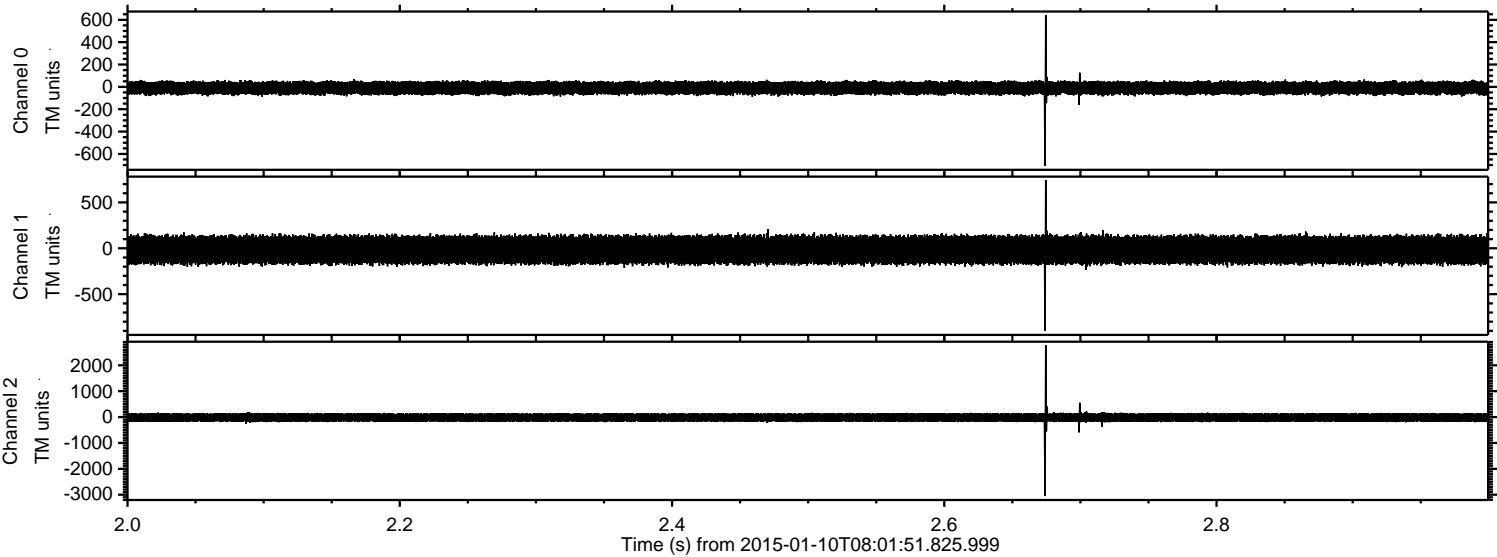



ELMAVAN 3D WAVEFORMS (Measured data sampled at 50 kHz) 49782 packets of 144 samples from 2015-01-10T08:01:51.825.999. Part 88/144

Processed Sat Jan 10 09:09:26 2015 by ELM ver.2012-10-06 from 001\_\_elm20150110\_080150\_\_dat00.bin

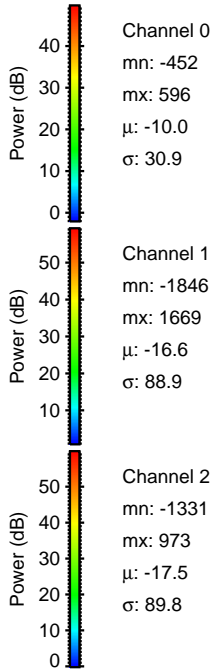
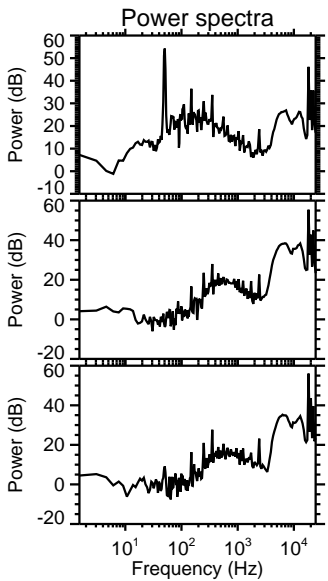
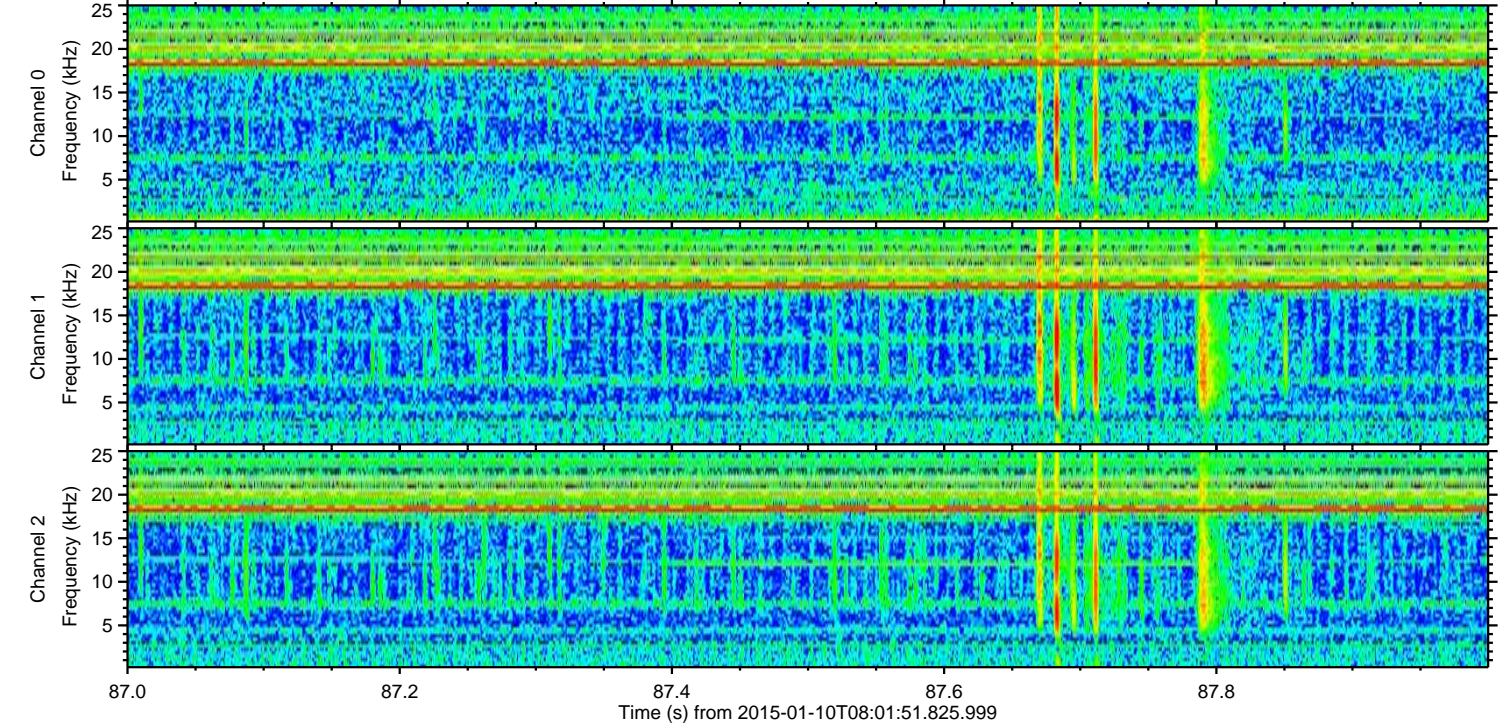
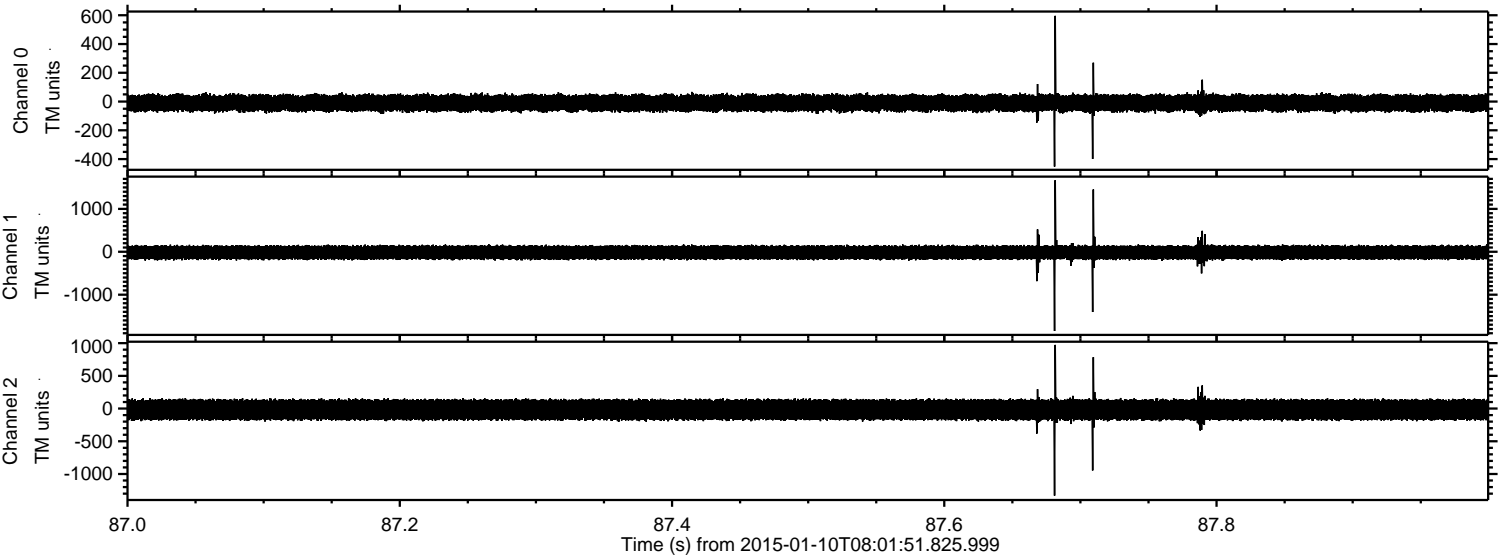



ELMAVAN 3D WAVEFORMS (Measured data sampled at 50 kHz) 49782 packets of 144 samples from 2015-01-10T08:01:51.825.999. Part 72/144

Processed Sat Jan 10 09:09:27 2015 by ELM ver.2012-10-06 from 001\_\_elm20150110\_080150\_\_dat00.bin

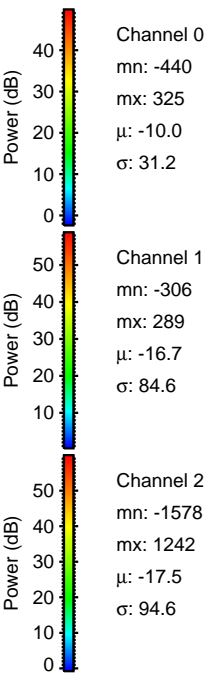
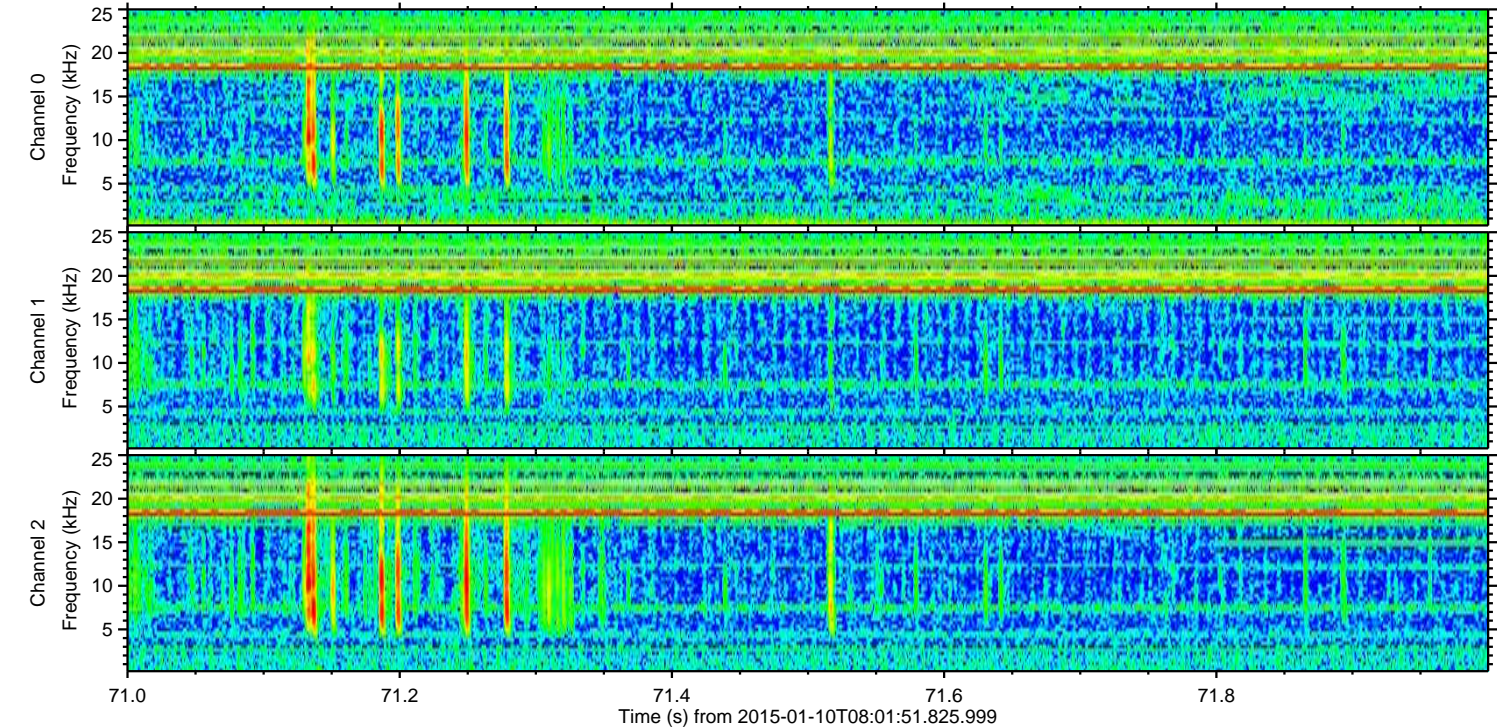
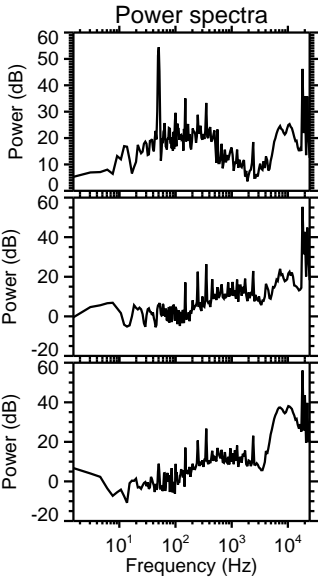
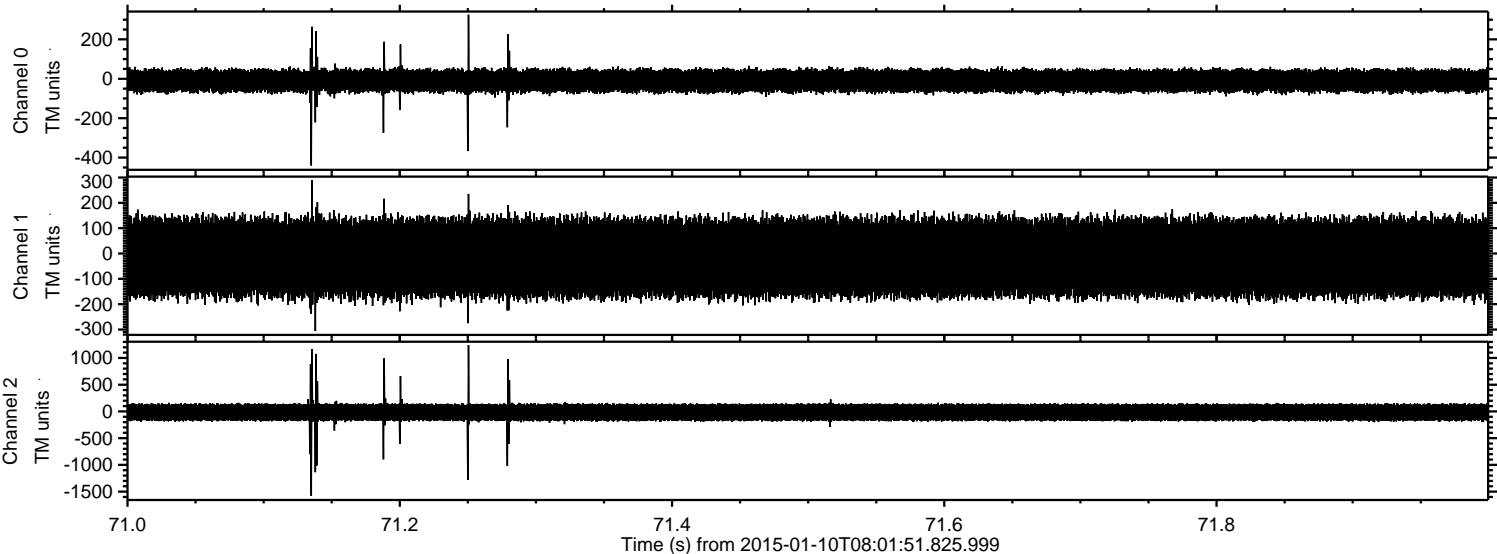



Processed Sat Jan 10 09:09:28 2015 by ELM ver.2012-10-06 from 001\_\_elm20150110\_080150\_\_dat00.bin

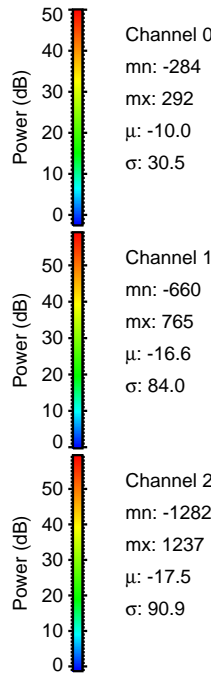
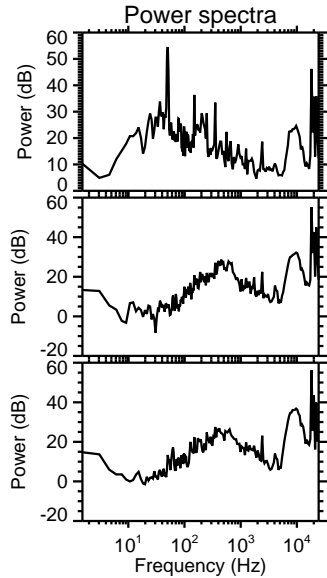
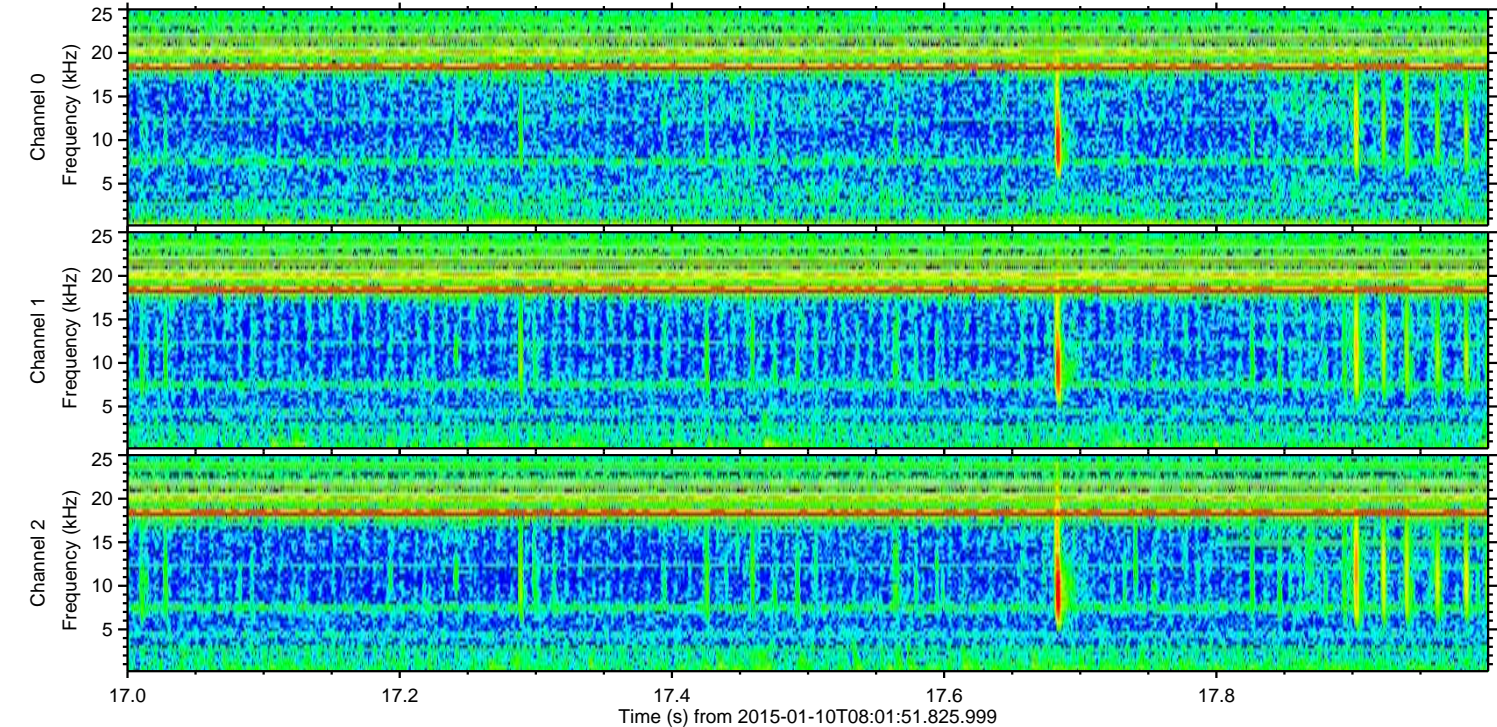
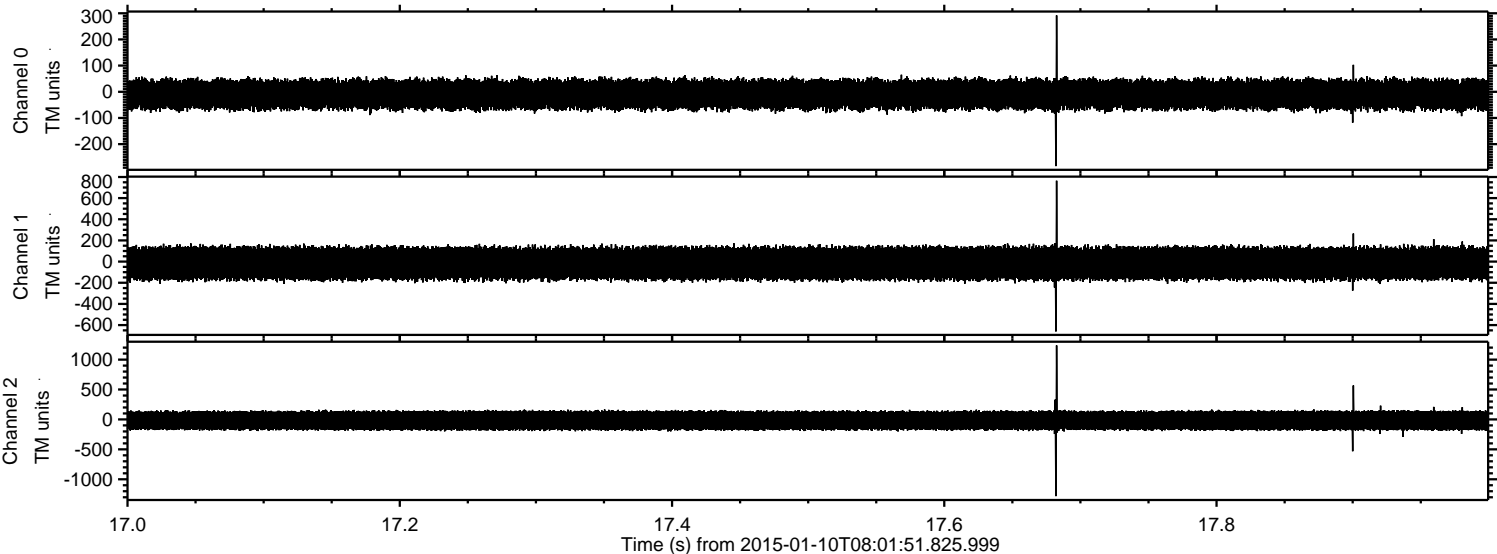

Channel 0  
mn: -284  
mx: 292  
 $\mu$ : -10.0  
 $\sigma$ : 30.5

Channel 1  
mn: -660  
mx: 765  
 $\mu$ : -16.6  
 $\sigma$ : 84.0

Channel 2  
mn: -1282  
mx: 1237  
 $\mu$ : -17.5  
 $\sigma$ : 90.9



ELMAVAN 3D WAVEFORMS (Measured data sampled at 50 kHz) 49782 packets of 144 samples from 2015-01-10T08:01:51.825.999. Part 108/144

Processed Sat Jan 10 09:09:29 2015 by ELM ver.2012-10-06 from 001\_\_elm20150110\_080150\_\_dat00.bin

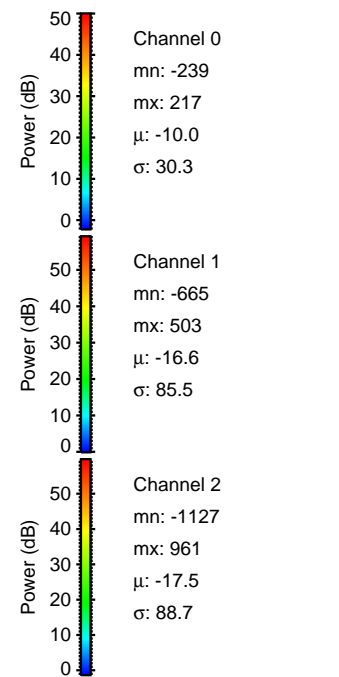
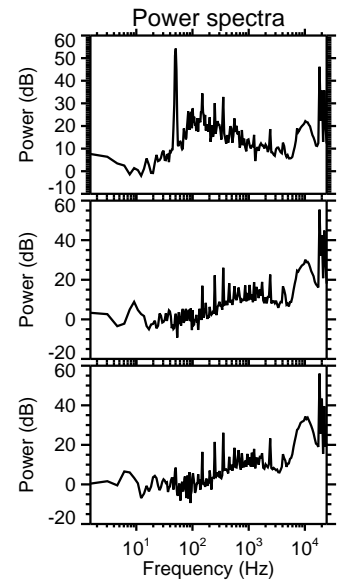
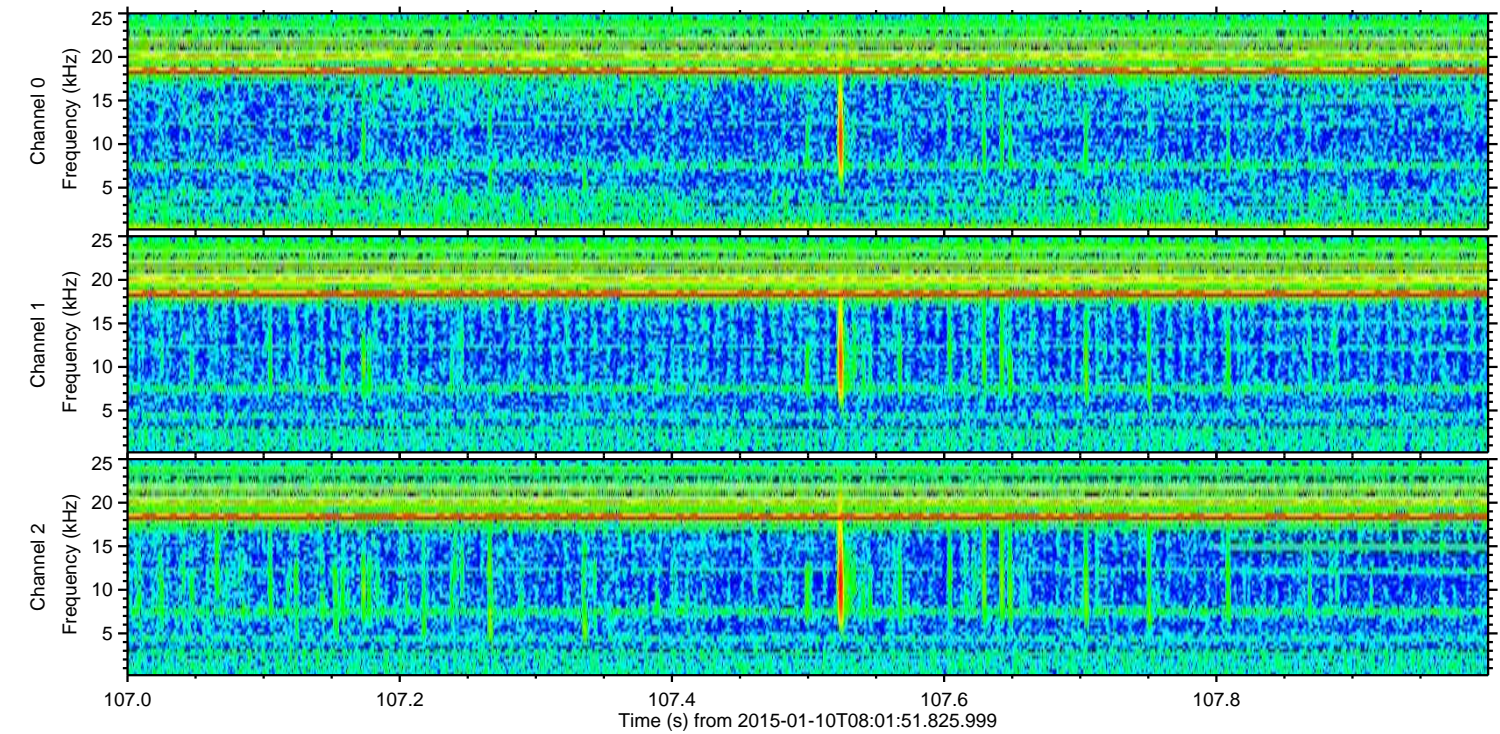
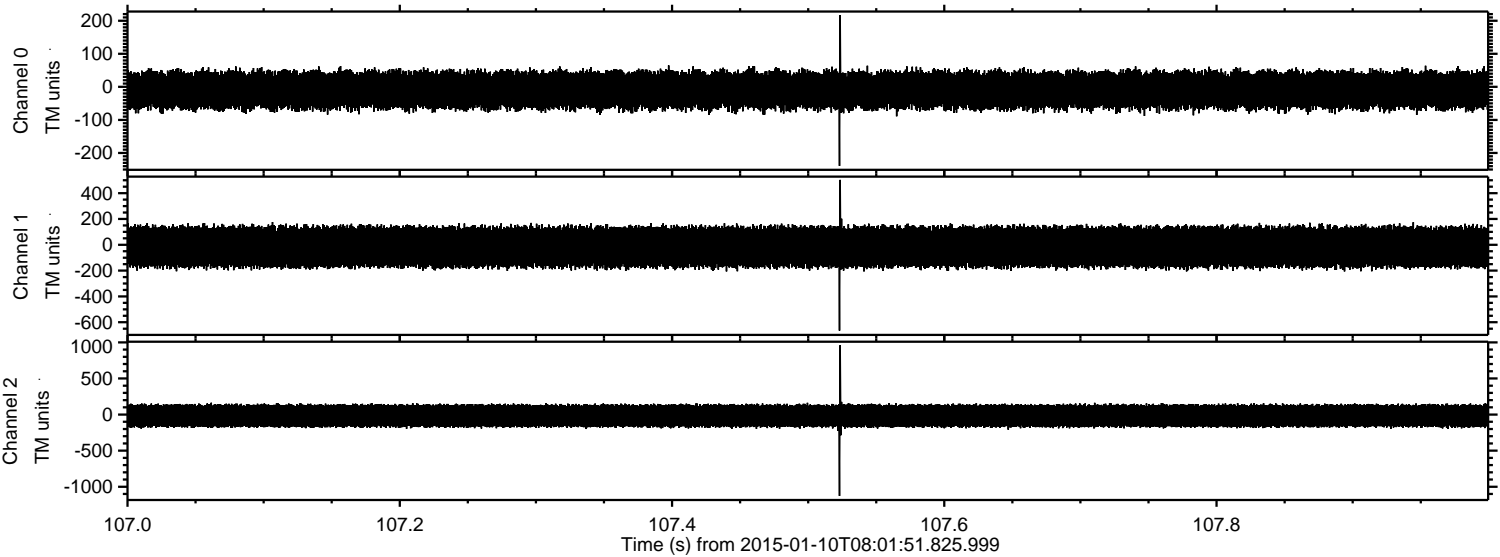

Power spectra

Channel 0

mn: -239  
mx: 217  
 $\mu$ : -10.0  
 $\sigma$ : 30.3

Channel 1

mn: -665  
mx: 503  
 $\mu$ : -16.6  
 $\sigma$ : 85.5

Channel 2

mn: -1127  
mx: 961  
 $\mu$ : -17.5  
 $\sigma$ : 88.7



ELMAVAN 3D WAVEFORMS (Measured data sampled at 50 kHz) 49782 packets of 144 samples from 2015-01-10T08:01:51.825.999. Part 137/144

Processed Sat Jan 10 09:09:30 2015 by ELM ver.2012-10-06 from 001\_\_elm20150110\_080150\_\_dat00.bin

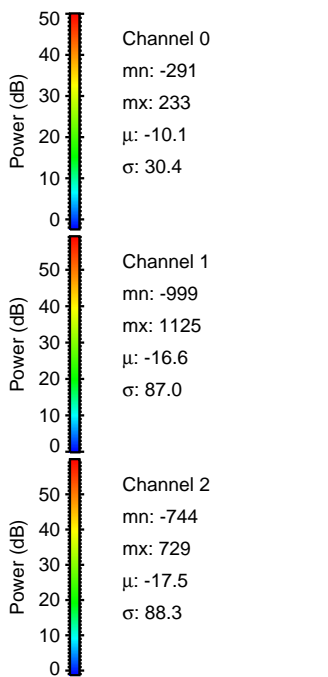
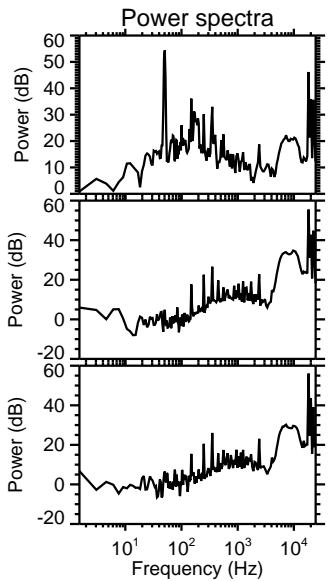
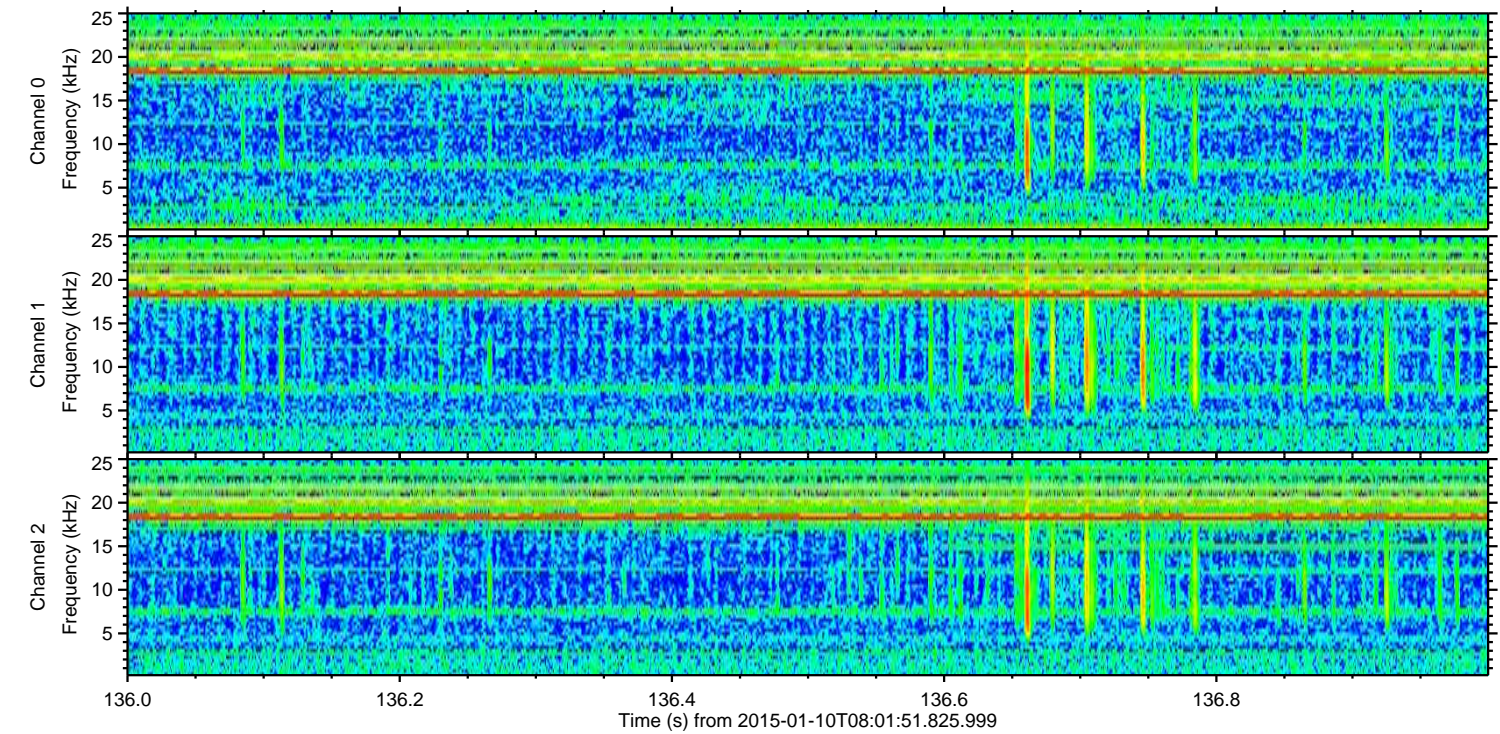
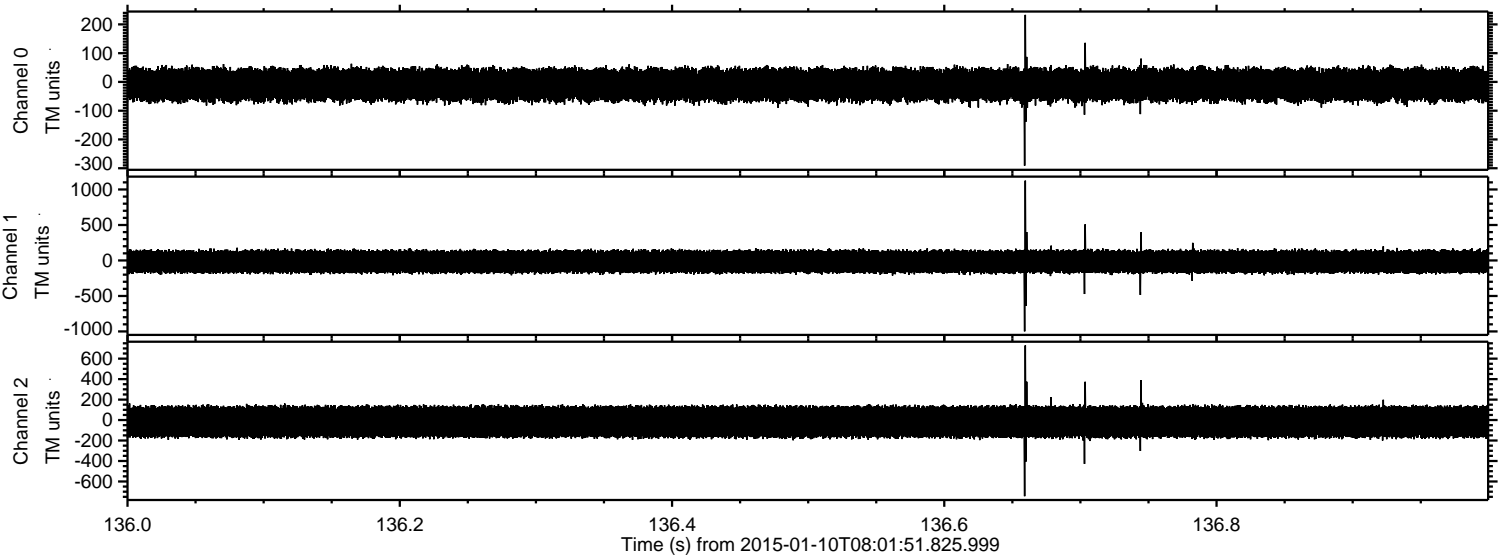



ELMAVAN 3D WAVEFORMS (Measured data sampled at 50 kHz) 49782 packets of 144 samples from 2015-01-10T08:01:51.825.999. Part 23/144

Processed Sat Jan 10 09:09:30 2015 by ELM ver.2012-10-06 from 001\_\_elm20150110\_080150\_\_dat00.bin

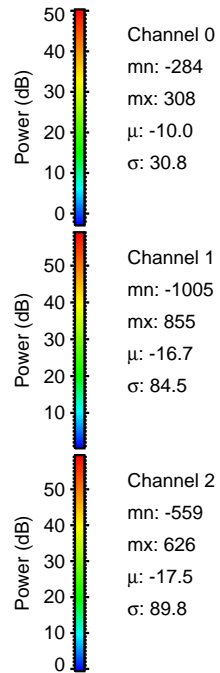
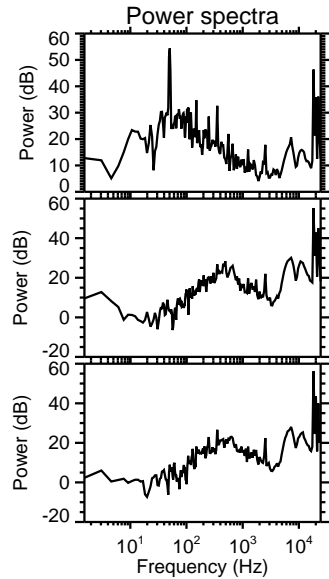
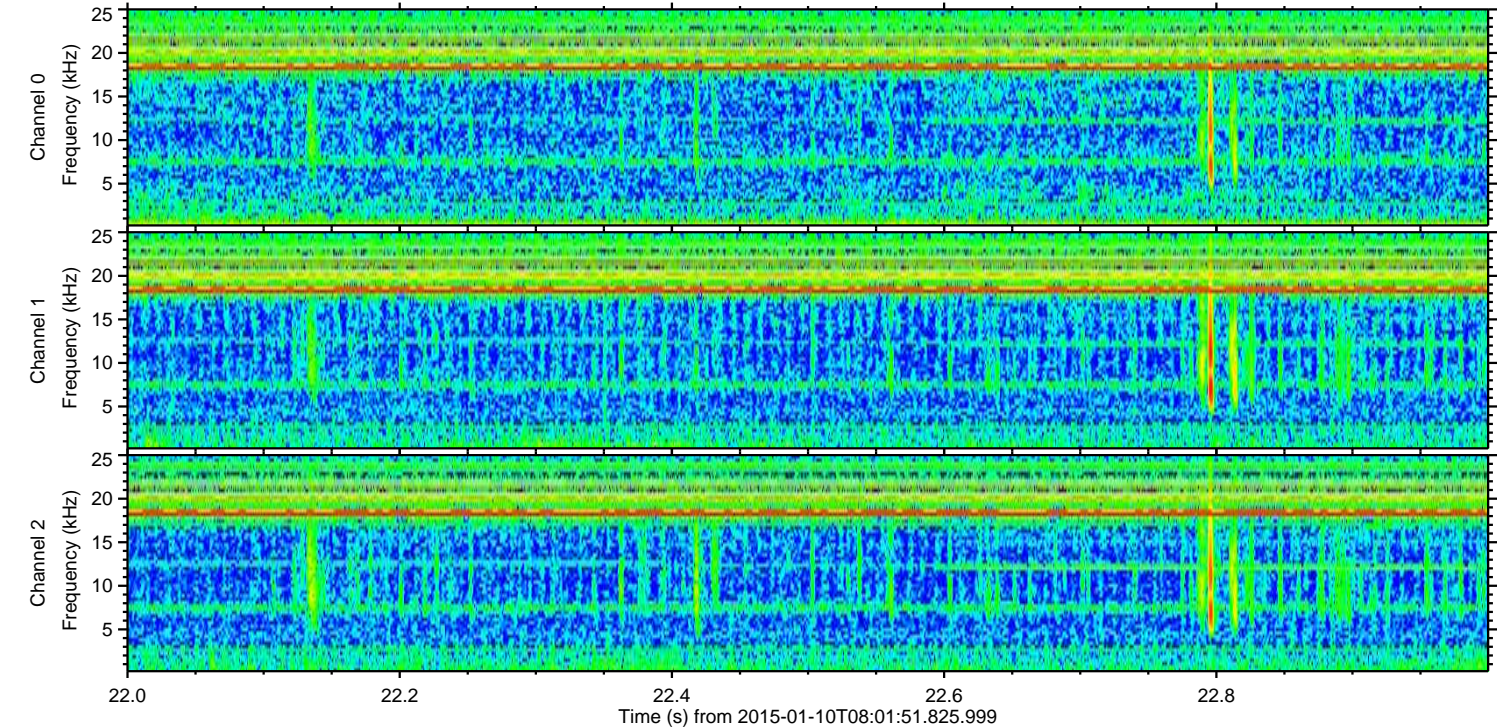
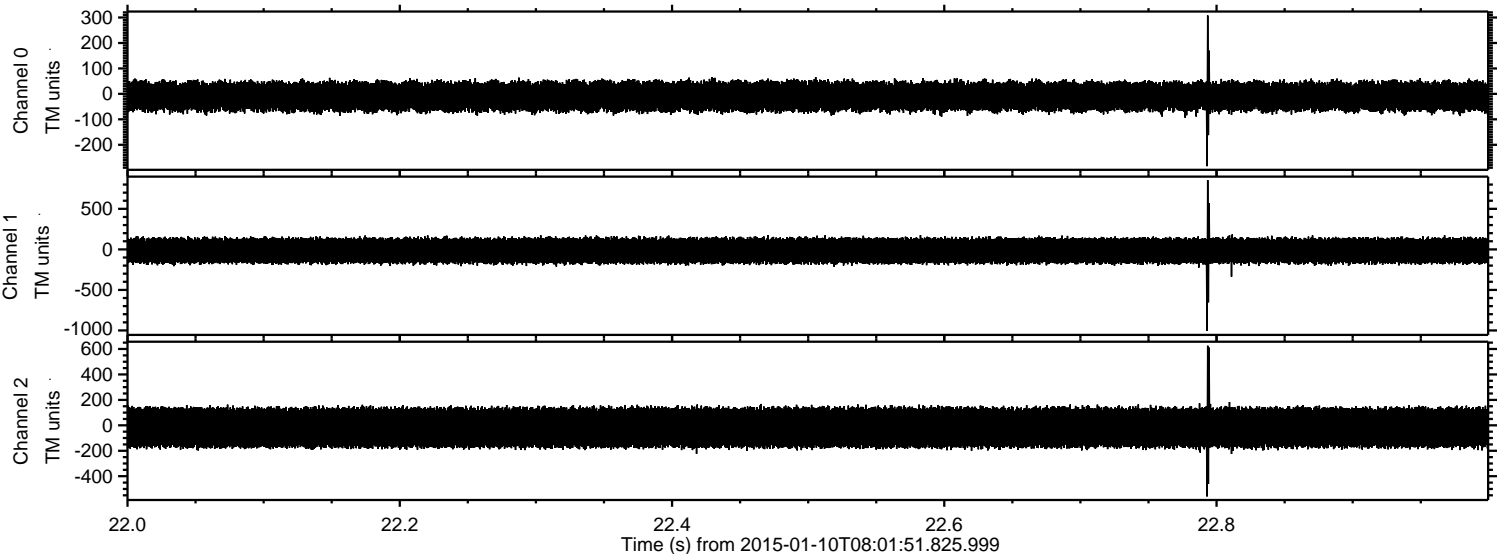



ELMAVAN 3D WAVEFORMS (Measured data sampled at 50 kHz) 49782 packets of 144 samples from 2015-01-10T08:01:51.825.999. Part 54/144

Processed Sat Jan 10 09:09:31 2015 by ELM ver.2012-10-06 from 001\_\_elm20150110\_080150\_\_dat00.bin

