

# ELMAVAN 3D WAVEFORMS (Measured data sampled at 50 kHz) 49786 packets of 144 samples from 2015-01-10T06:31:48.860.000.

Processed Sat Jan 10 07:39:38 2015 by ELM ver.2012-10-06 from 001\_\_elm20150110\_063147\_\_dat00.bin

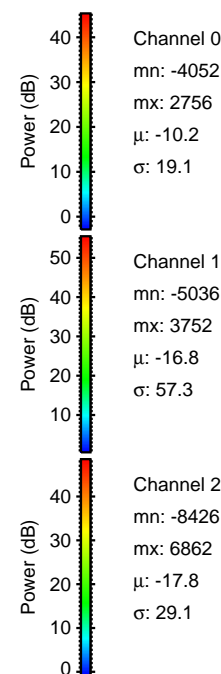

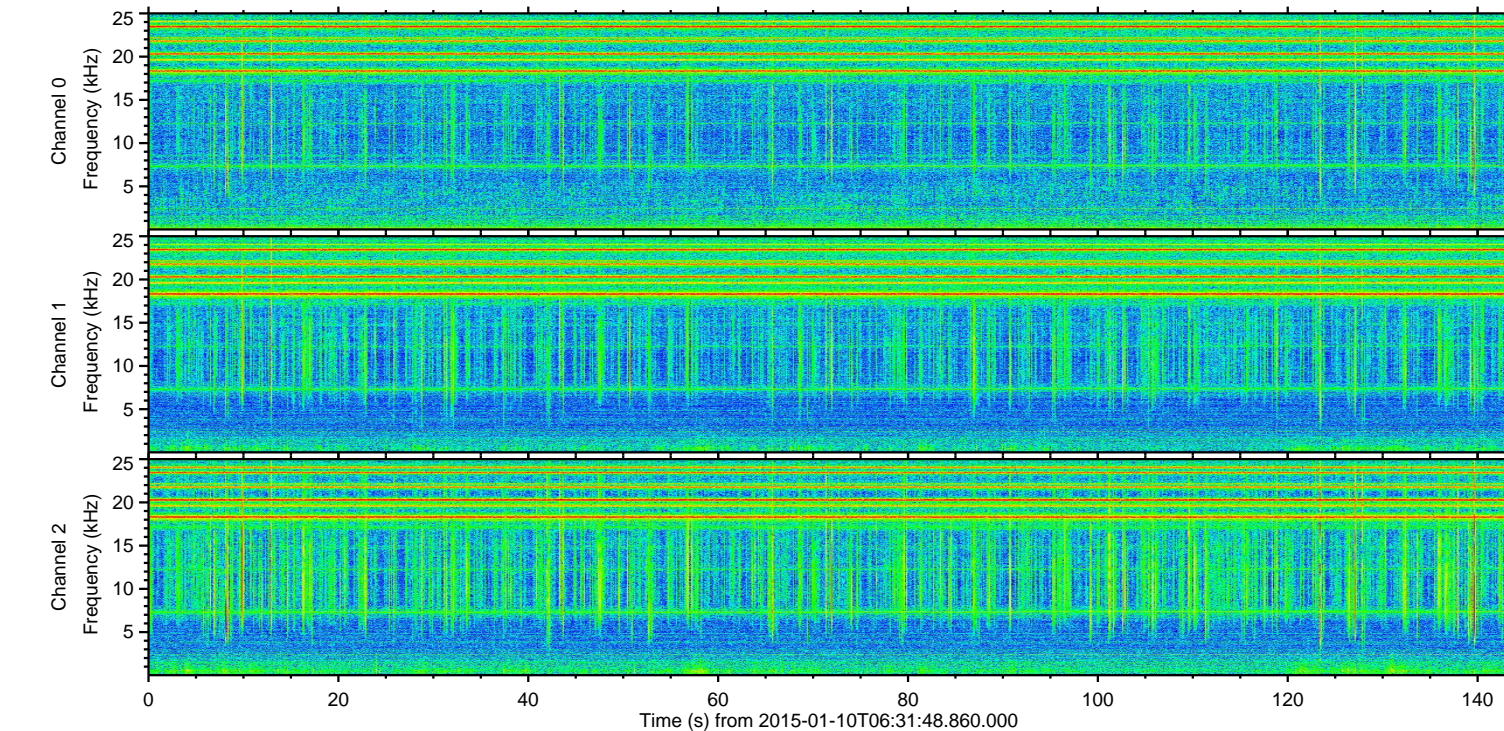
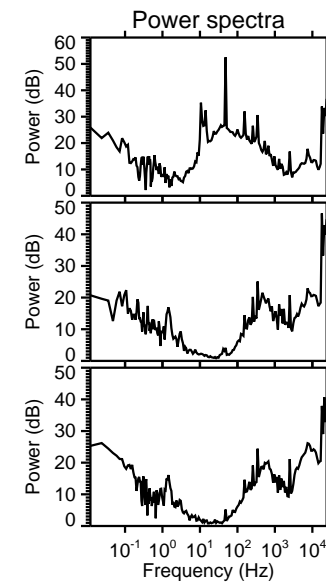
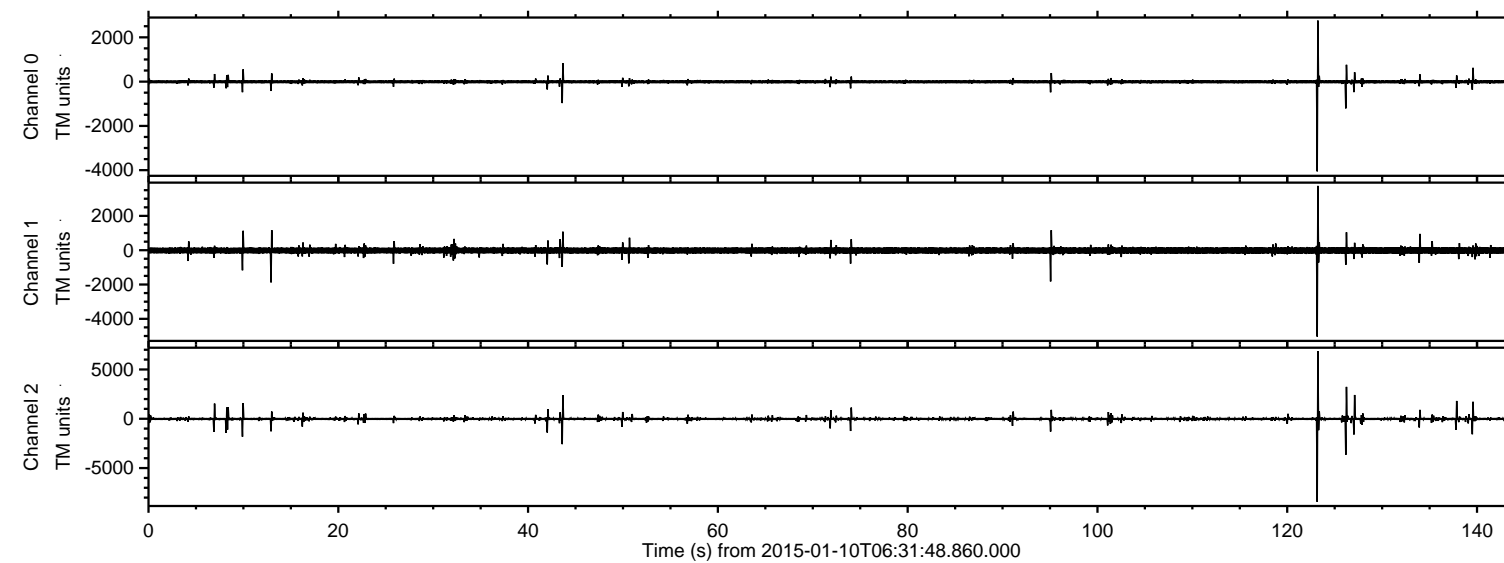

ELMAVAN 3D WAVEFORMS (Measured data sampled at 50 kHz) 49786 packets of 144 samples from 2015-01-10T06:31:48.860.000. Part 124/144

Processed Sat Jan 10 07:39:50 2015 by ELM ver.2012-10-06 from 001\_\_elm20150110\_063147\_\_dat00.bin

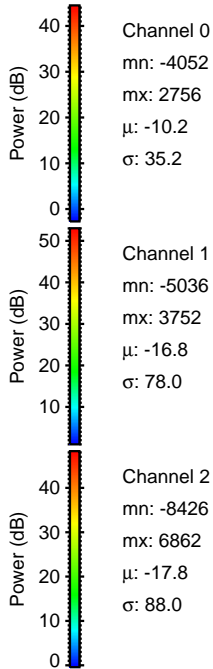
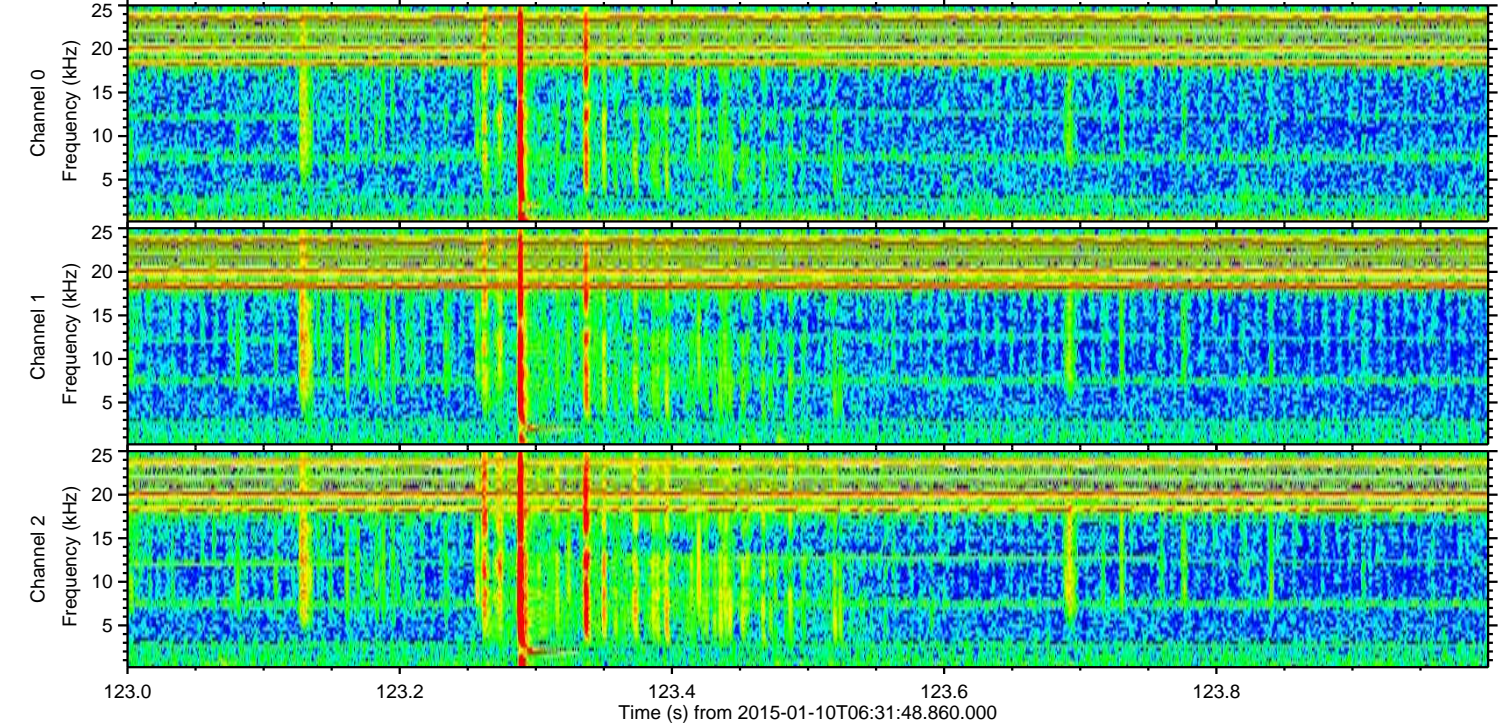
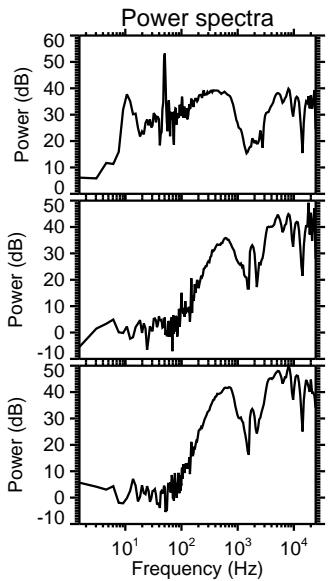
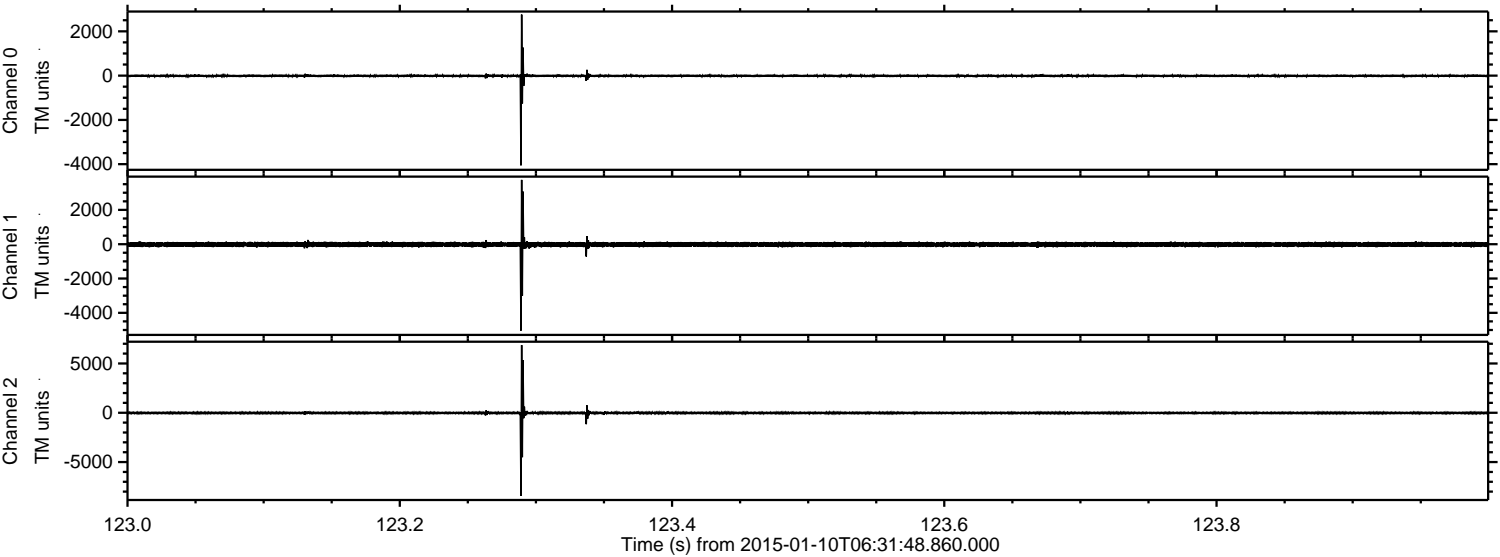



ELMAVAN 3D WAVEFORMS (Measured data sampled at 50 kHz) 49786 packets of 144 samples from 2015-01-10T06:31:48.860.000. Part 127/144

Processed Sat Jan 10 07:39:51 2015 by ELM ver.2012-10-06 from 001\_\_elm20150110\_063147\_\_dat00.bin

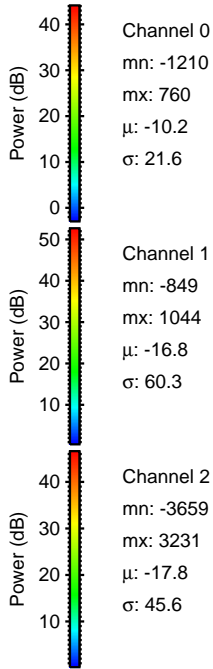
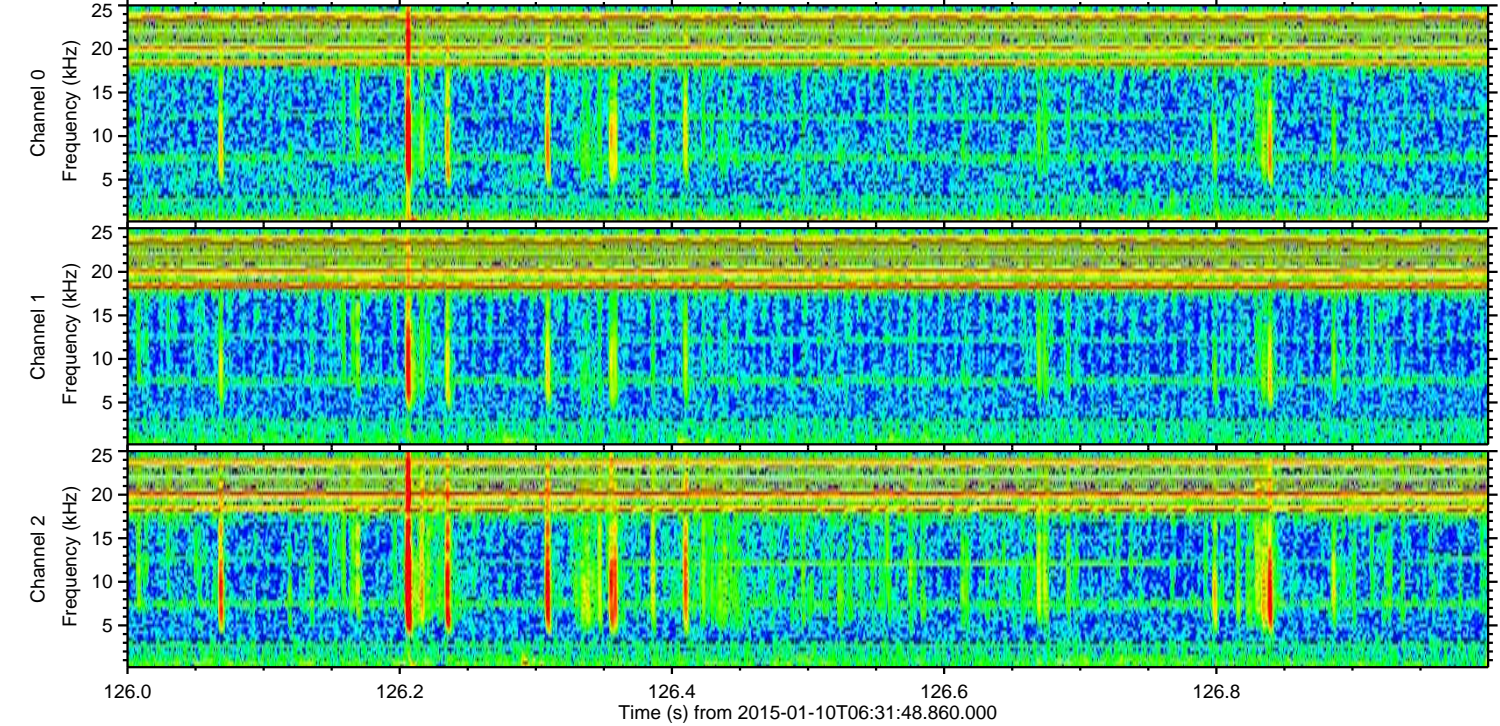
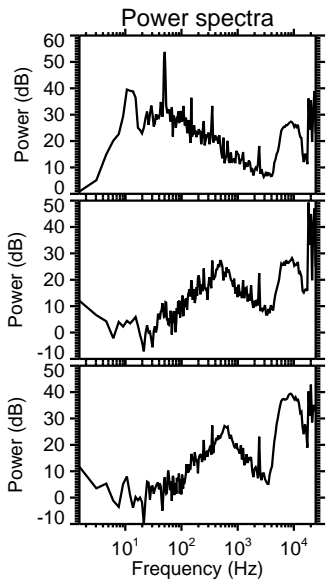
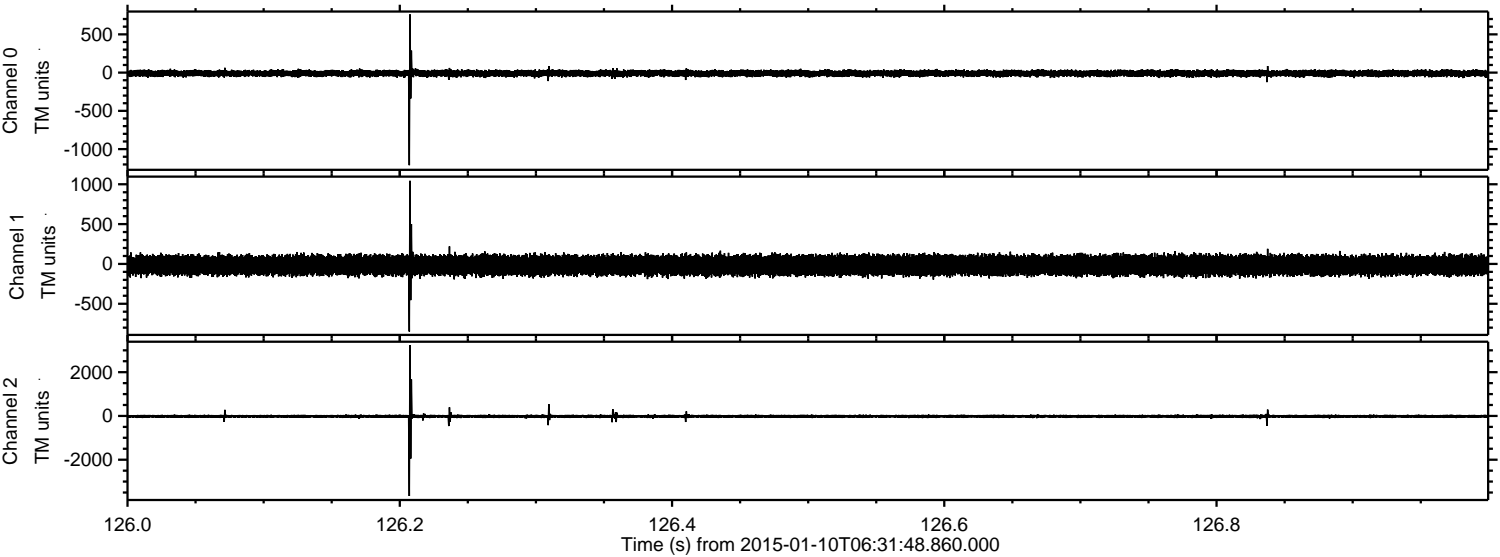



Processed Sat Jan 10 07:39:52 2015 by ELM ver.2012-10-06 from 001\_\_elm20150110\_063147\_\_dat00.bin

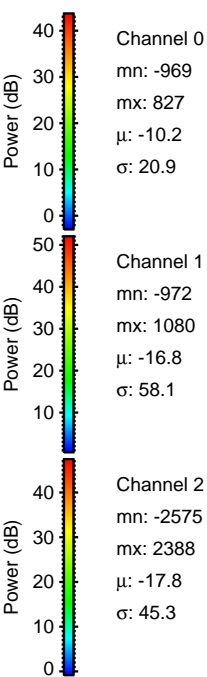
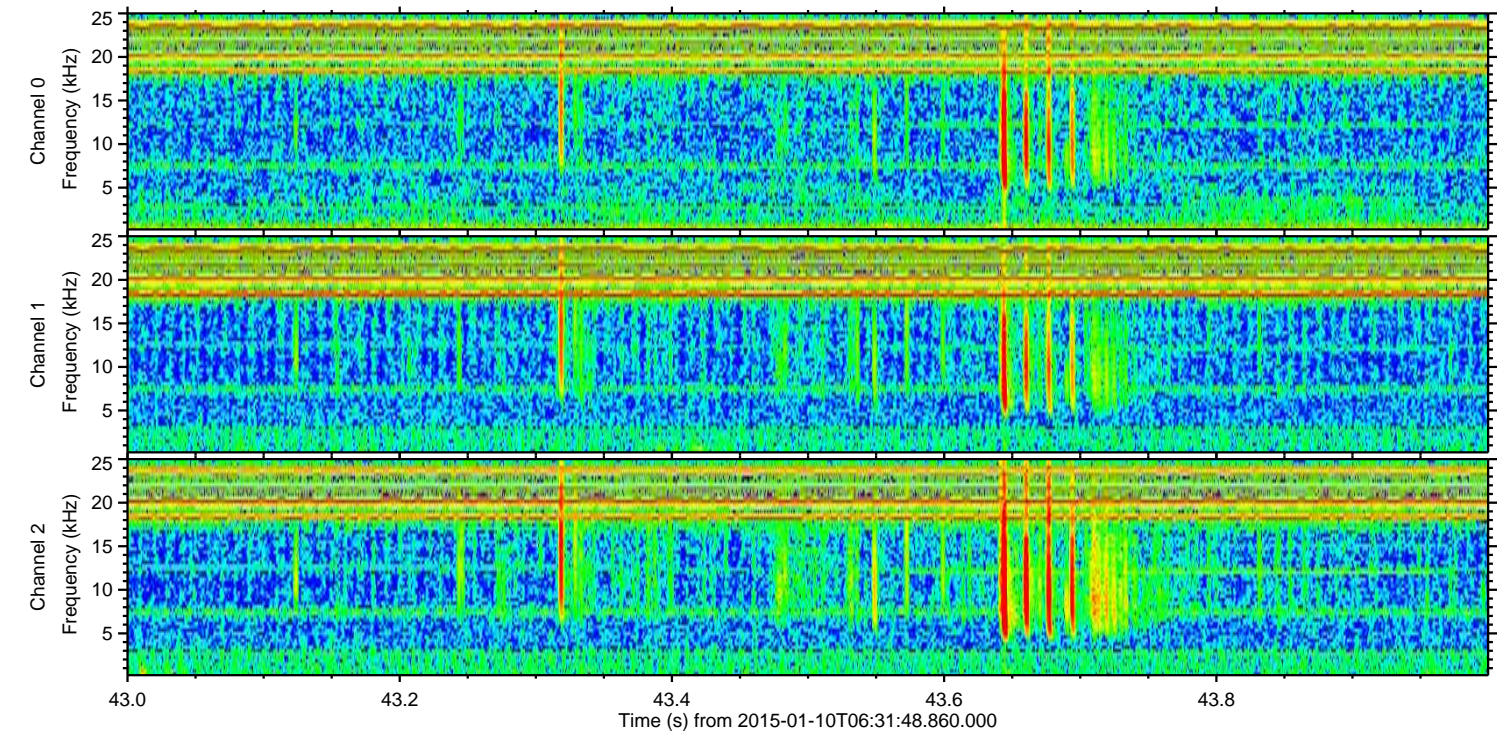
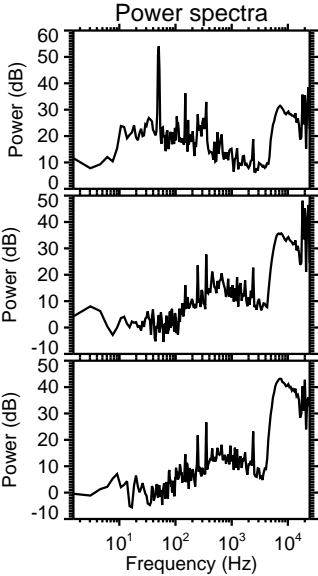
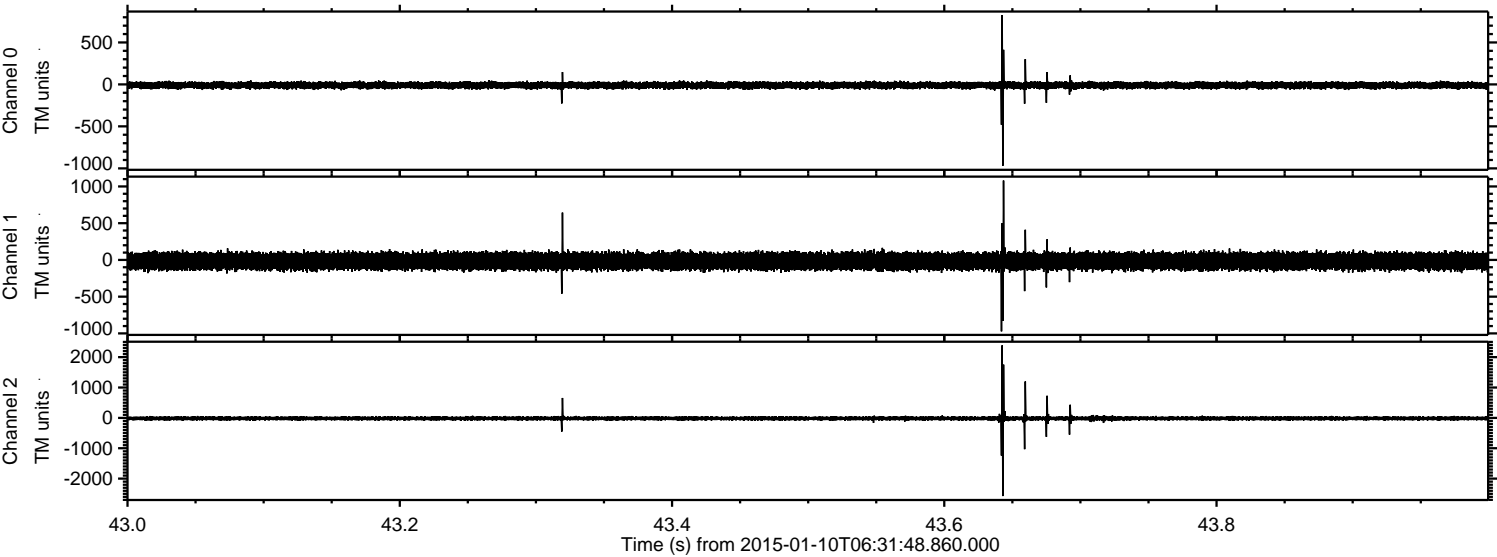



ELMAVAN 3D WAVEFORMS (Measured data sampled at 50 kHz) 49786 packets of 144 samples from 2015-01-10T06:31:48.860.000. Part 128/144

Processed Sat Jan 10 07:39:52 2015 by ELM ver.2012-10-06 from 001\_\_elm20150110\_063147\_\_dat00.bin

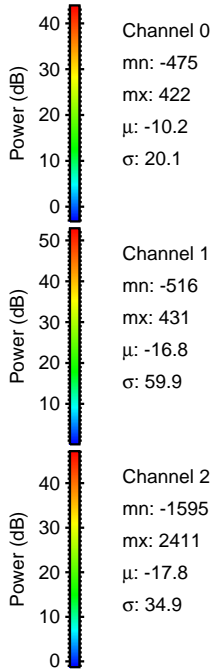
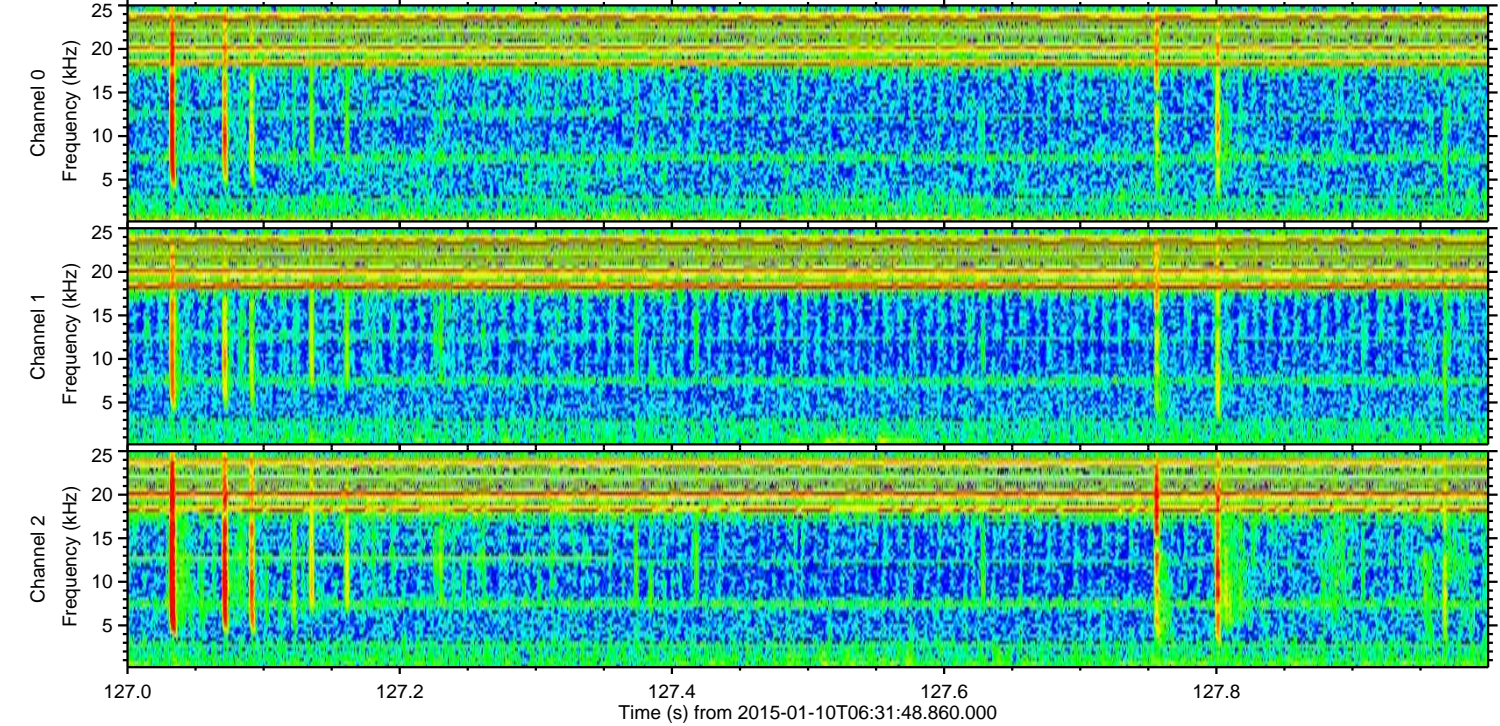
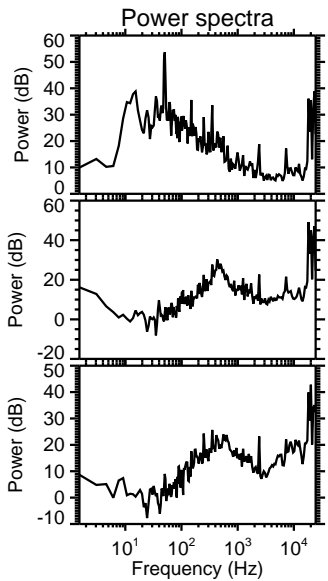
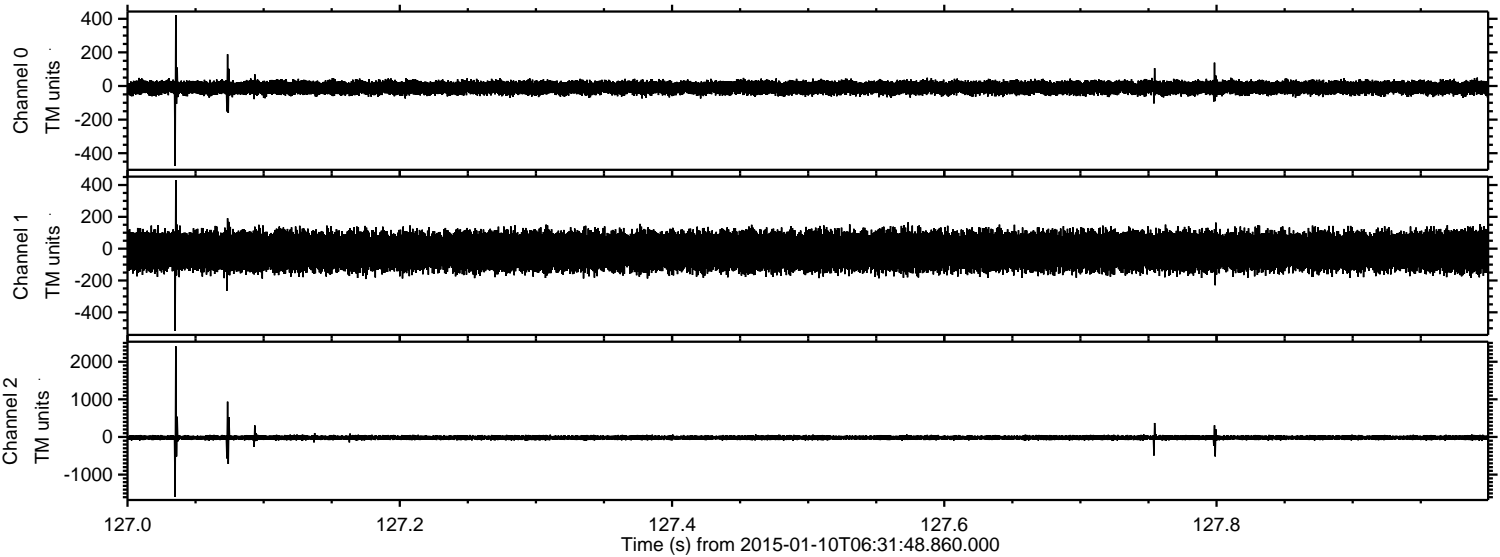



Processed Sat Jan 10 07:39:53 2015 by ELM ver.2012-10-06 from 001\_\_elm20150110\_063147\_\_dat00.bin

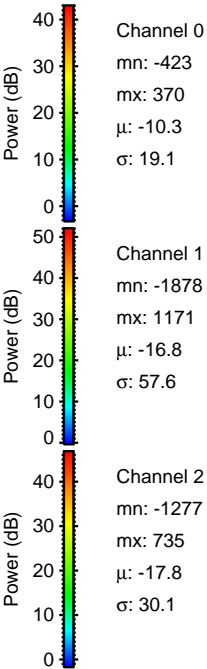
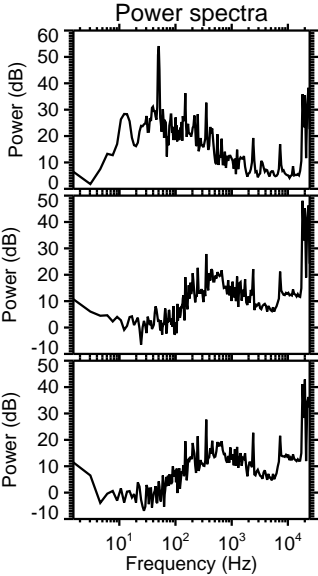
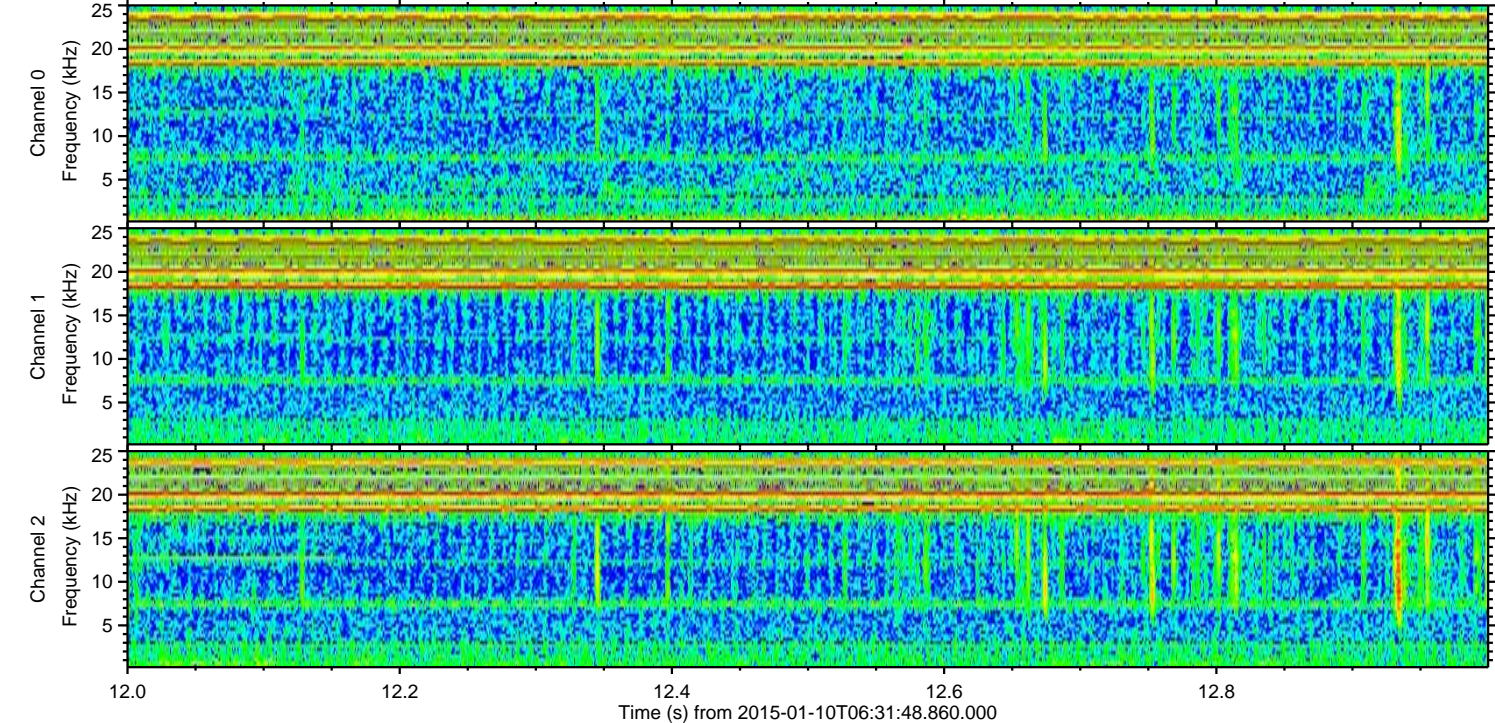
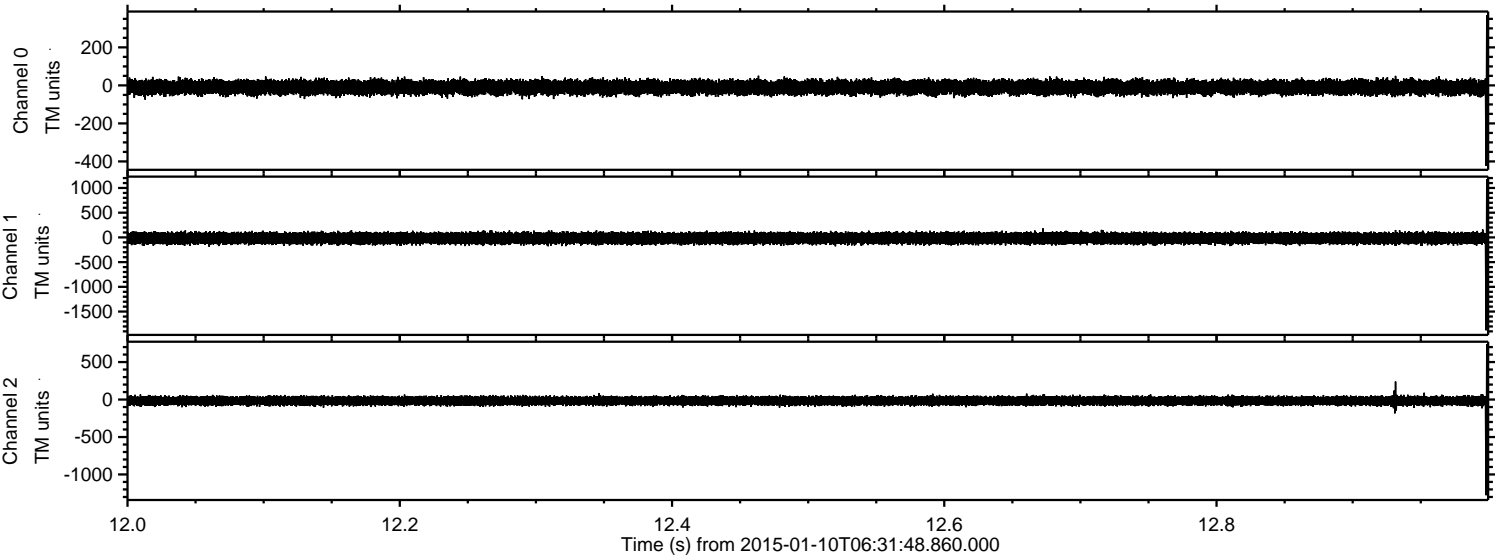

Channel 0  
mn: -423  
mx: 370  
 $\mu$ : -10.3  
 $\sigma$ : 19.1

Channel 1  
mn: -1878  
mx: 1171  
 $\mu$ : -16.8  
 $\sigma$ : 57.6

Channel 2  
mn: -1277  
mx: 735  
 $\mu$ : -17.8  
 $\sigma$ : 30.1



Processed Sat Jan 10 07:39:54 2015 by ELM ver.2012-10-06 from 001\_\_elm20150110\_063147\_\_dat00.bin

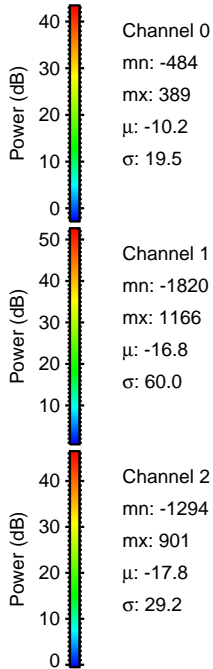
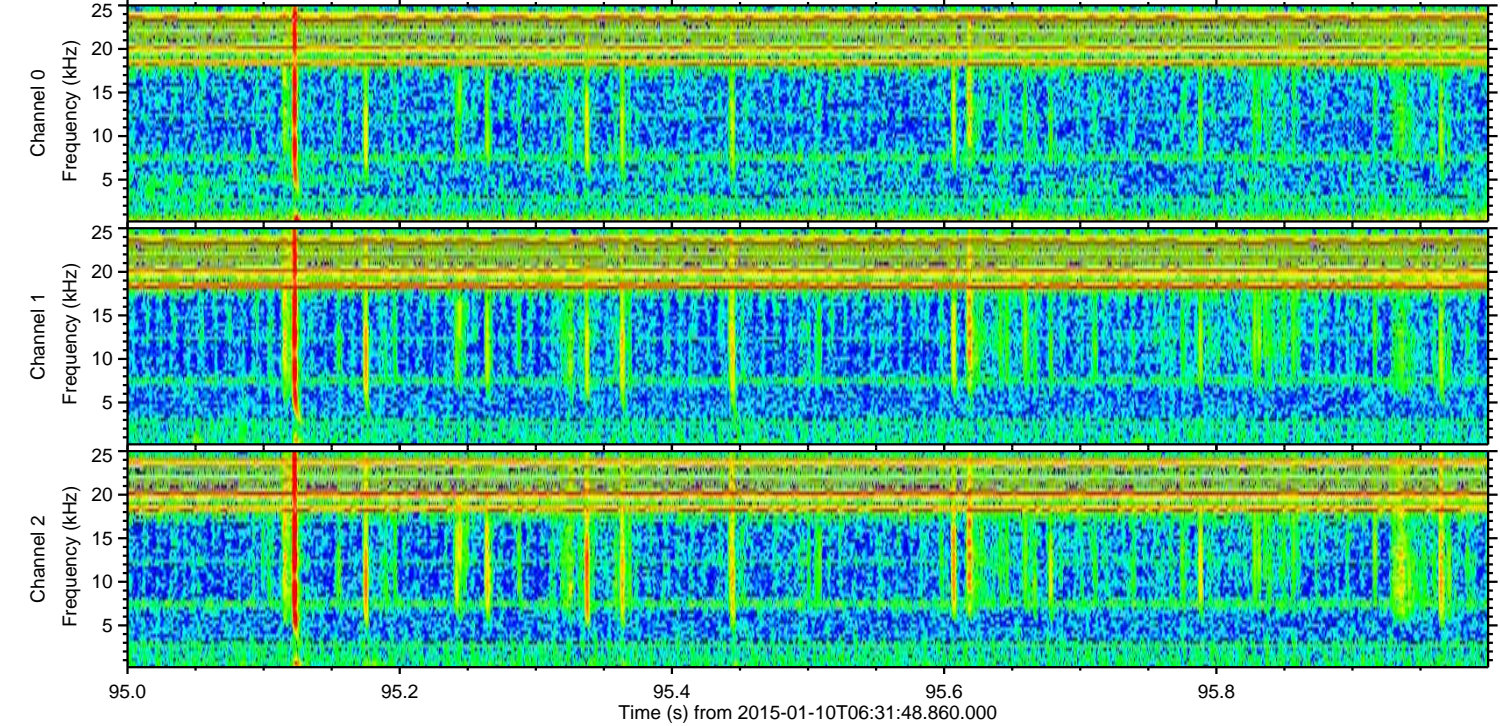
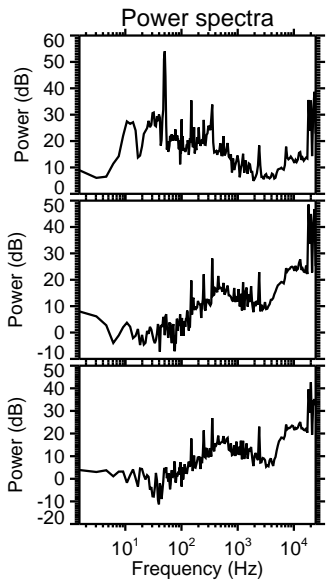
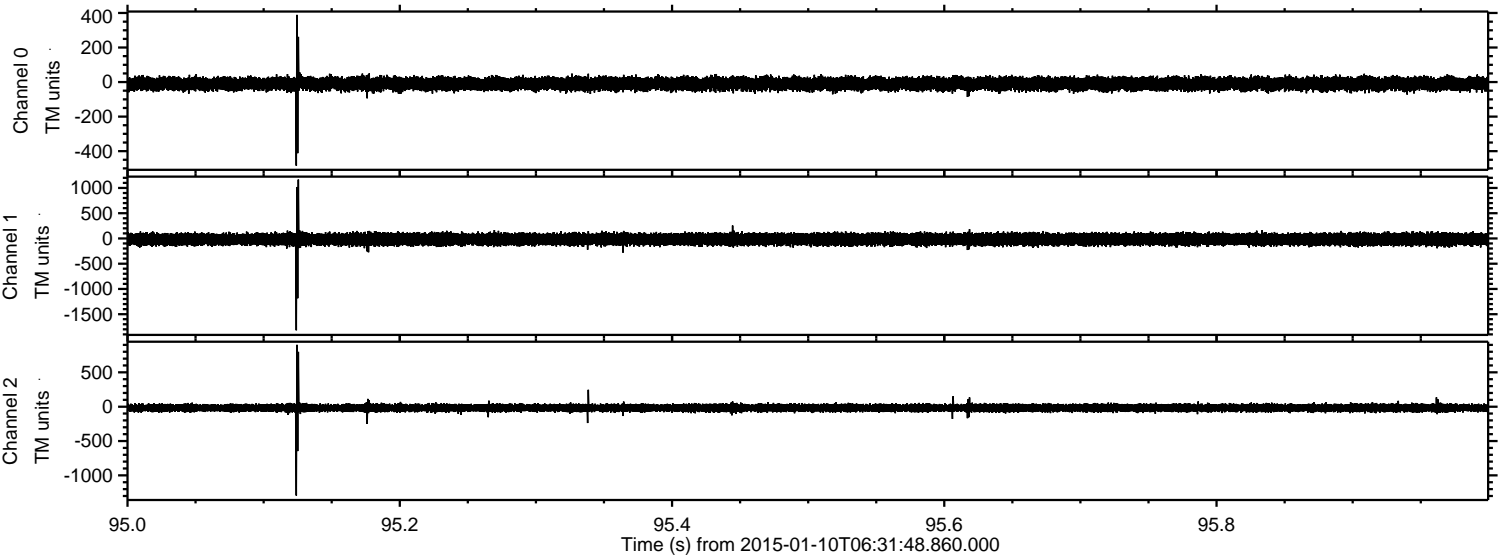

Channel 0  
mn: -484  
mx: 389  
 $\mu$ : -10.2  
 $\sigma$ : 19.5

Channel 1  
mn: -1820  
mx: 1166  
 $\mu$ : -16.8  
 $\sigma$ : 60.0

Channel 2  
mn: -1294  
mx: 901  
 $\mu$ : -17.8  
 $\sigma$ : 29.2



Processed Sat Jan 10 07:39:55 2015 by ELM ver.2012-10-06 from 001\_\_elm20150110\_063147\_\_dat00.bin

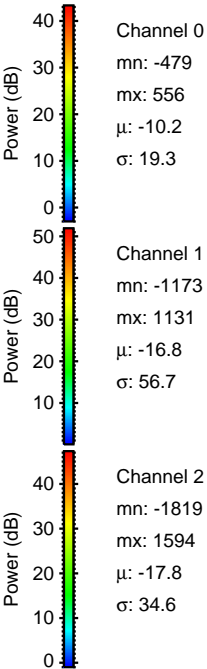
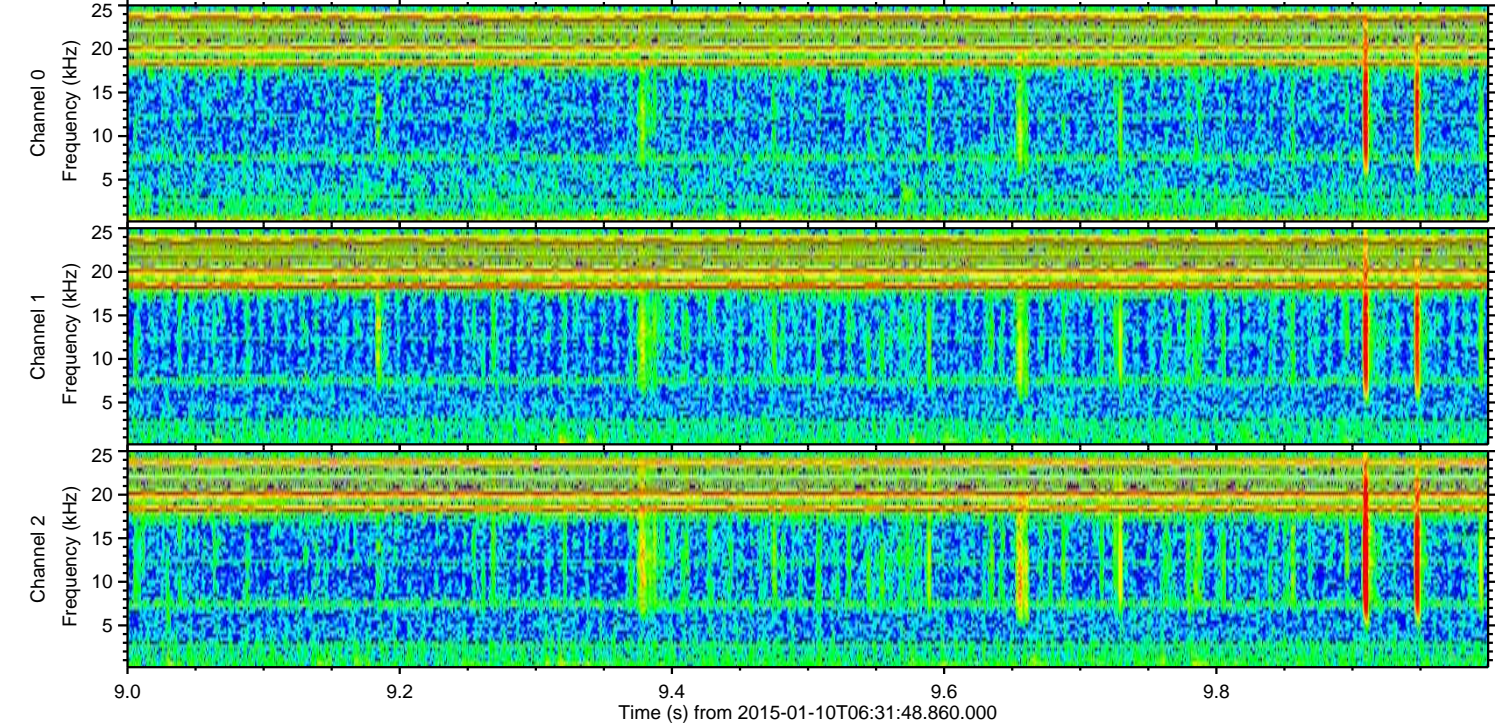
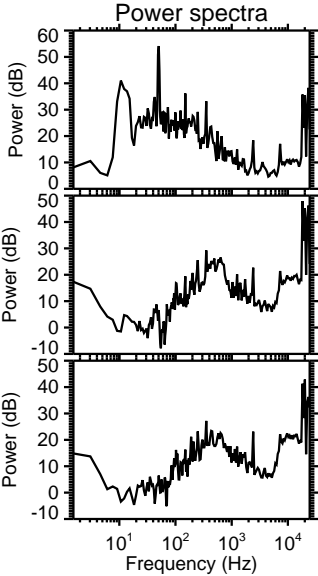
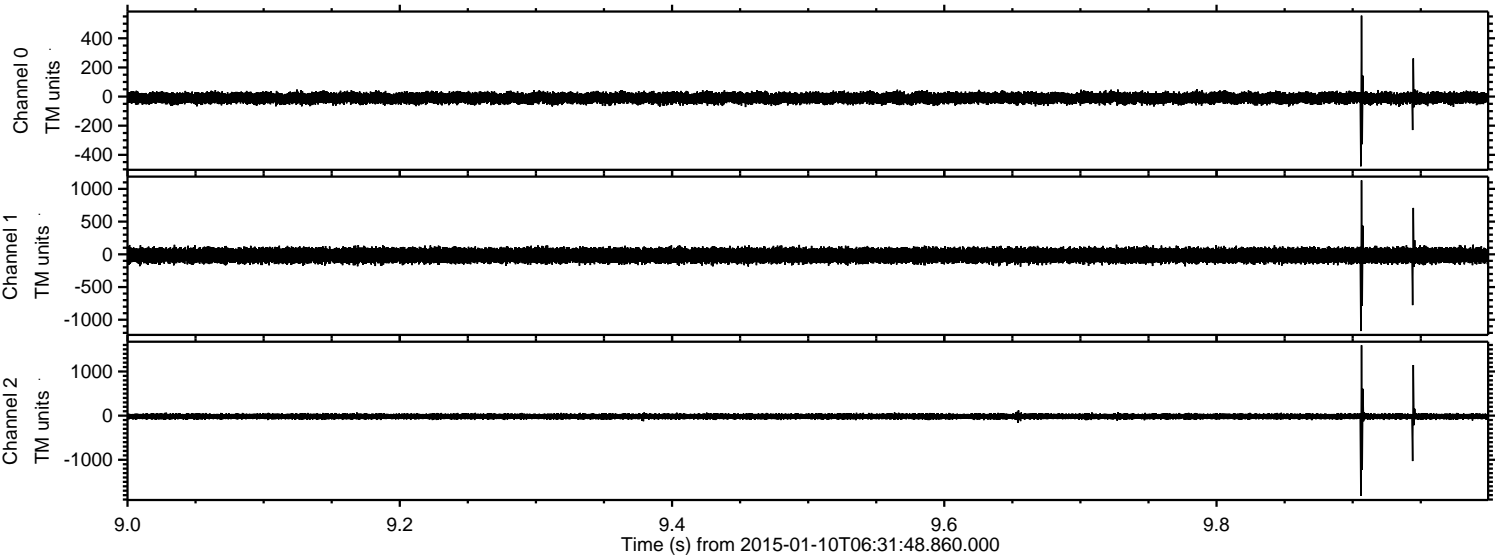



ELMAVAN 3D WAVEFORMS (Measured data sampled at 50 kHz) 49786 packets of 144 samples from 2015-01-10T06:31:48.860.000. Part 138/144

Processed Sat Jan 10 07:39:56 2015 by ELM ver.2012-10-06 from 001\_\_elm20150110\_063147\_\_dat00.bin

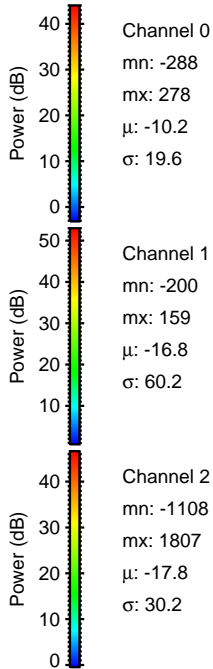
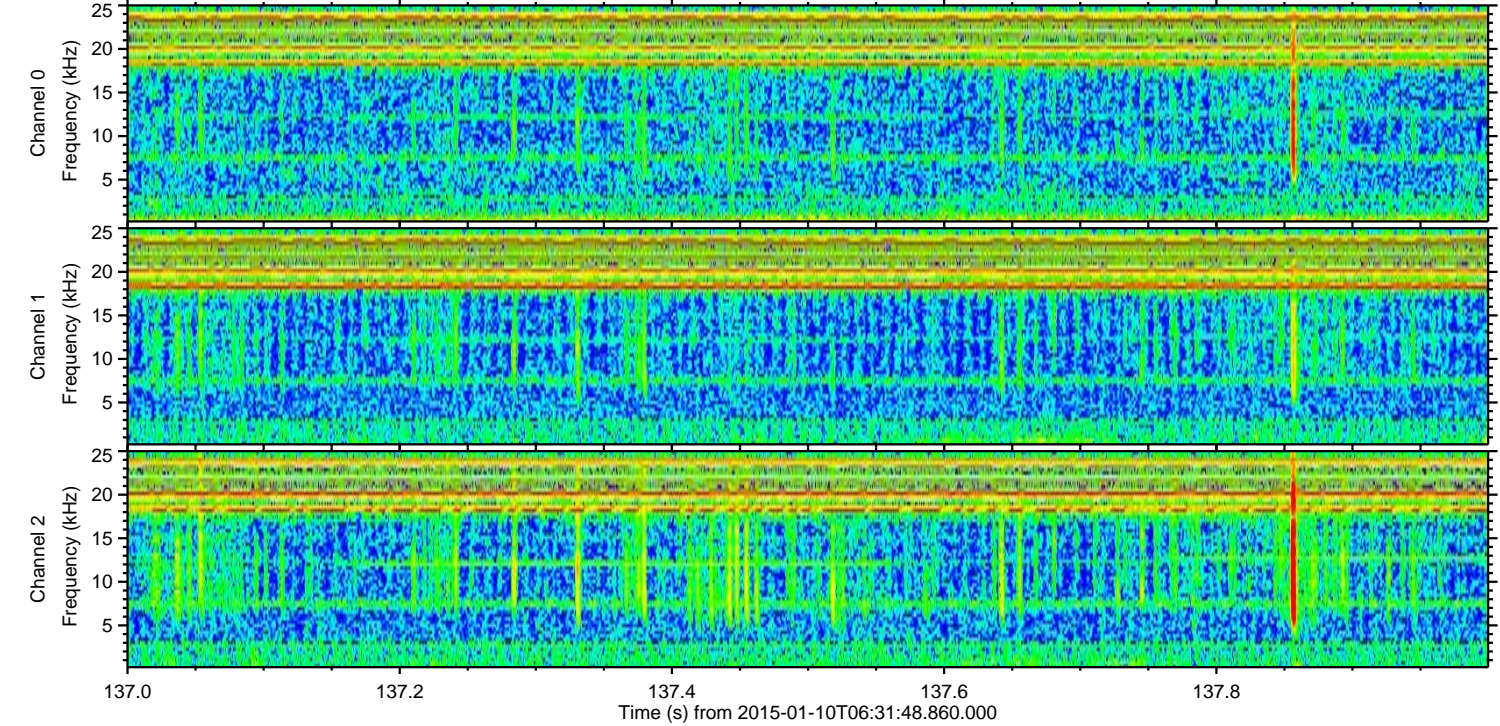
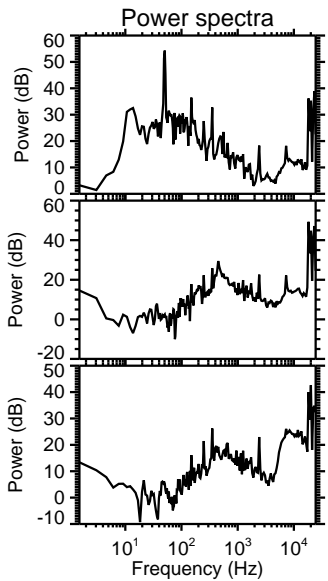
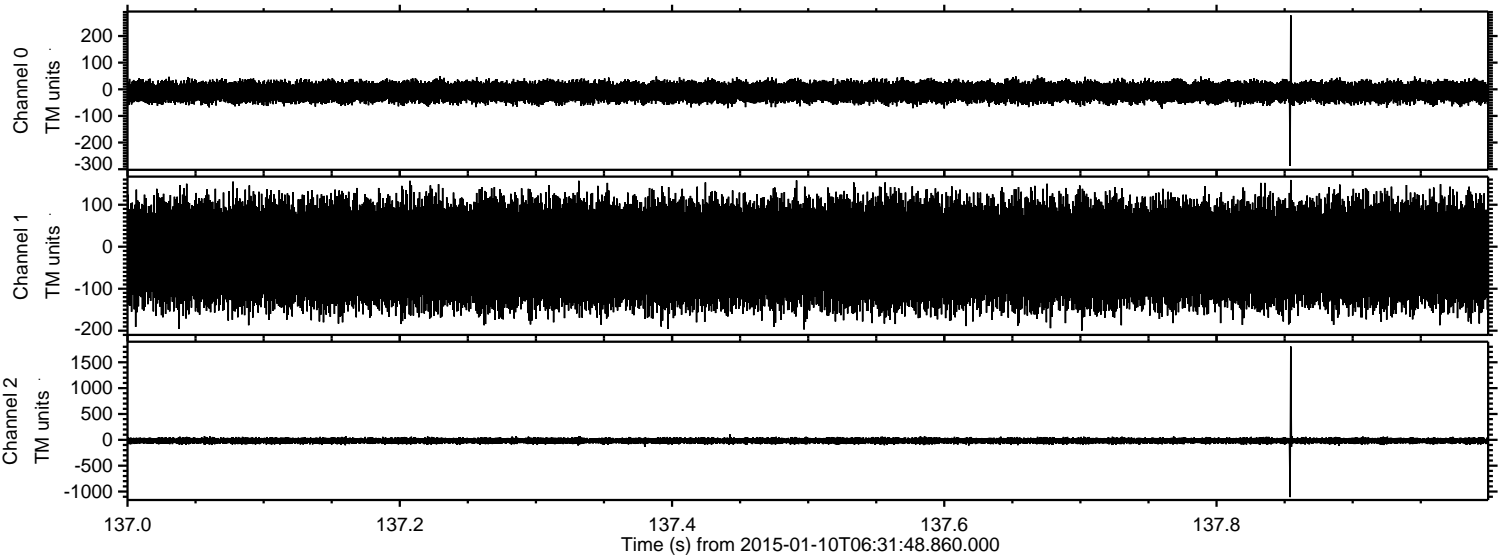



ELMAVAN 3D WAVEFORMS (Measured data sampled at 50 kHz) 49786 packets of 144 samples from 2015-01-10T06:31:48.860.000. Part 140/144

Processed Sat Jan 10 07:39:57 2015 by ELM ver.2012-10-06 from 001\_\_elm20150110\_063147\_\_dat00.bin

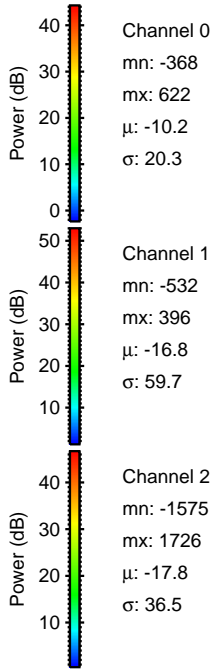
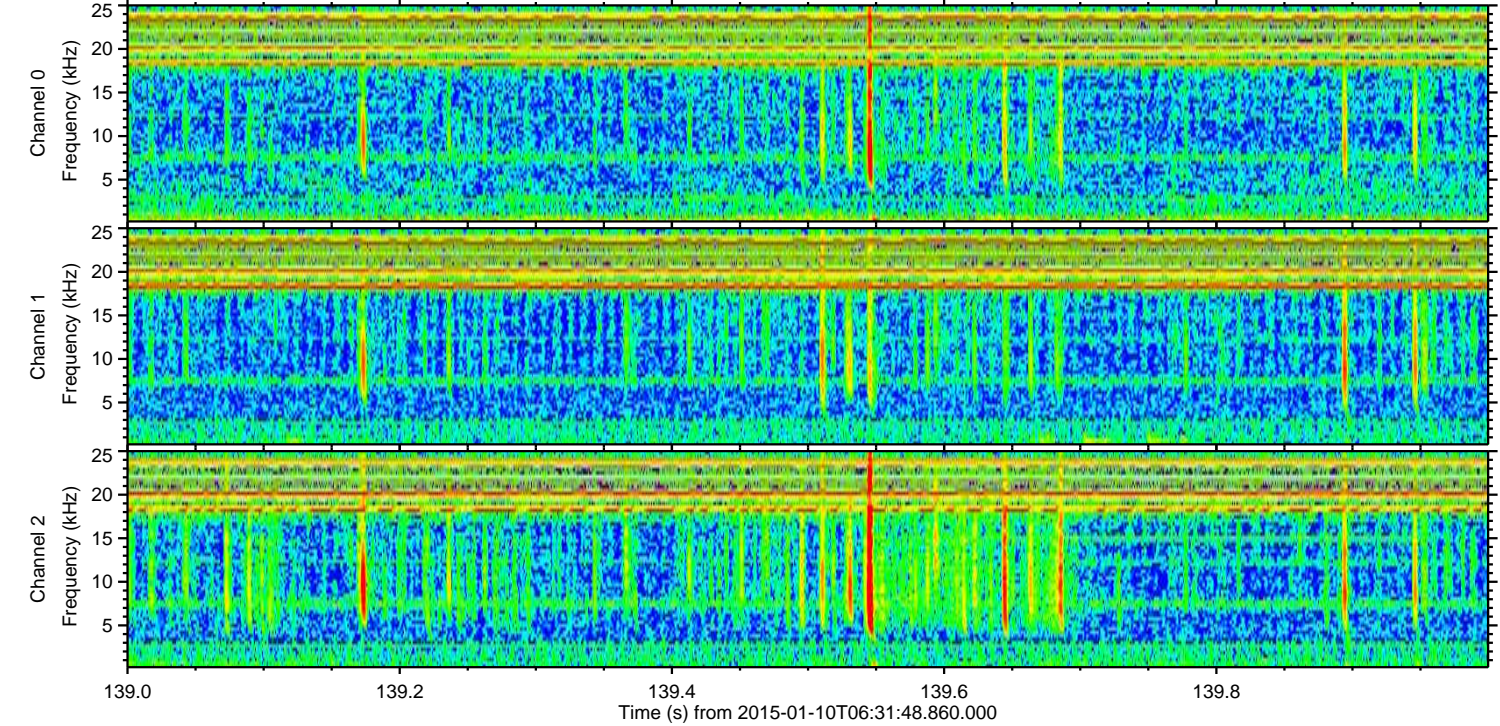
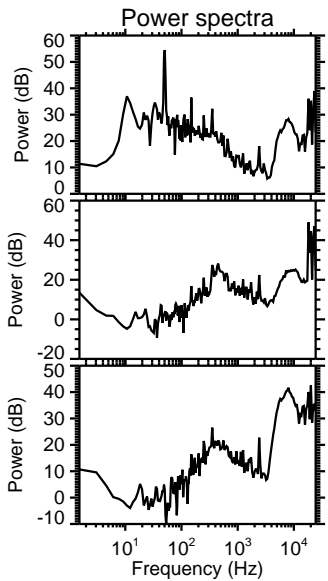
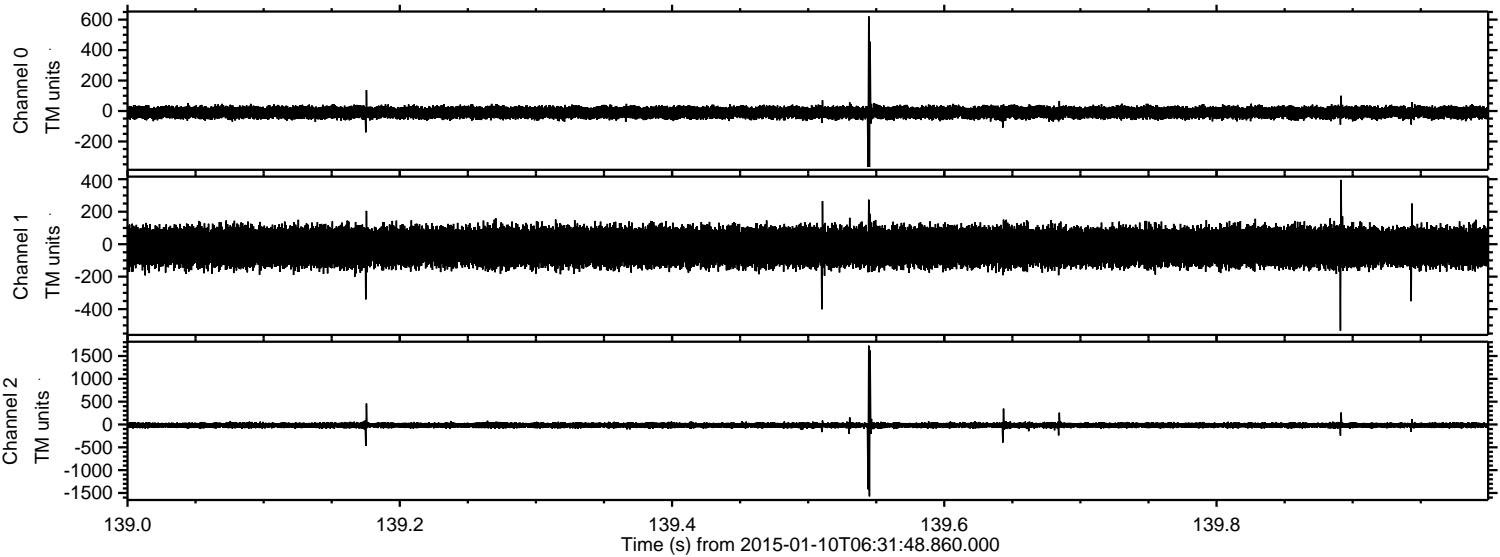

Channel 0  
mn: -368  
mx: 622  
 $\mu$ : -10.2  
 $\sigma$ : 20.3

Channel 1  
mn: -532  
mx: 396  
 $\mu$ : -16.8  
 $\sigma$ : 59.7

Channel 2  
mn: -1575  
mx: 1726  
 $\mu$ : -17.8  
 $\sigma$ : 36.5



Processed Sat Jan 10 07:39:58 2015 by ELM ver.2012-10-06 from 001\_\_elm20150110\_063147\_\_dat00.bin

