

ELMAVAN 3D WAVEFORMS (Measured data sampled at 50 kHz) 49786 packets of 144 samples from 2015-01-10T05:46:47.370.999.

Processed Sat Jan 10 06:55:09 2015 by ELM ver.2012-10-06 from 001__elm20150110_054646__dat00.bin

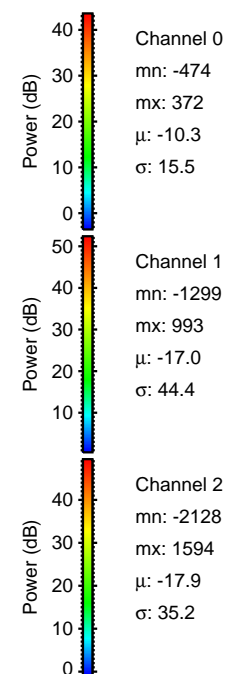

Processed Sat Jan 10 06:55:20 2015 by ELM ver.2012-10-06 from 001__elm20150110_054646__dat00.bin

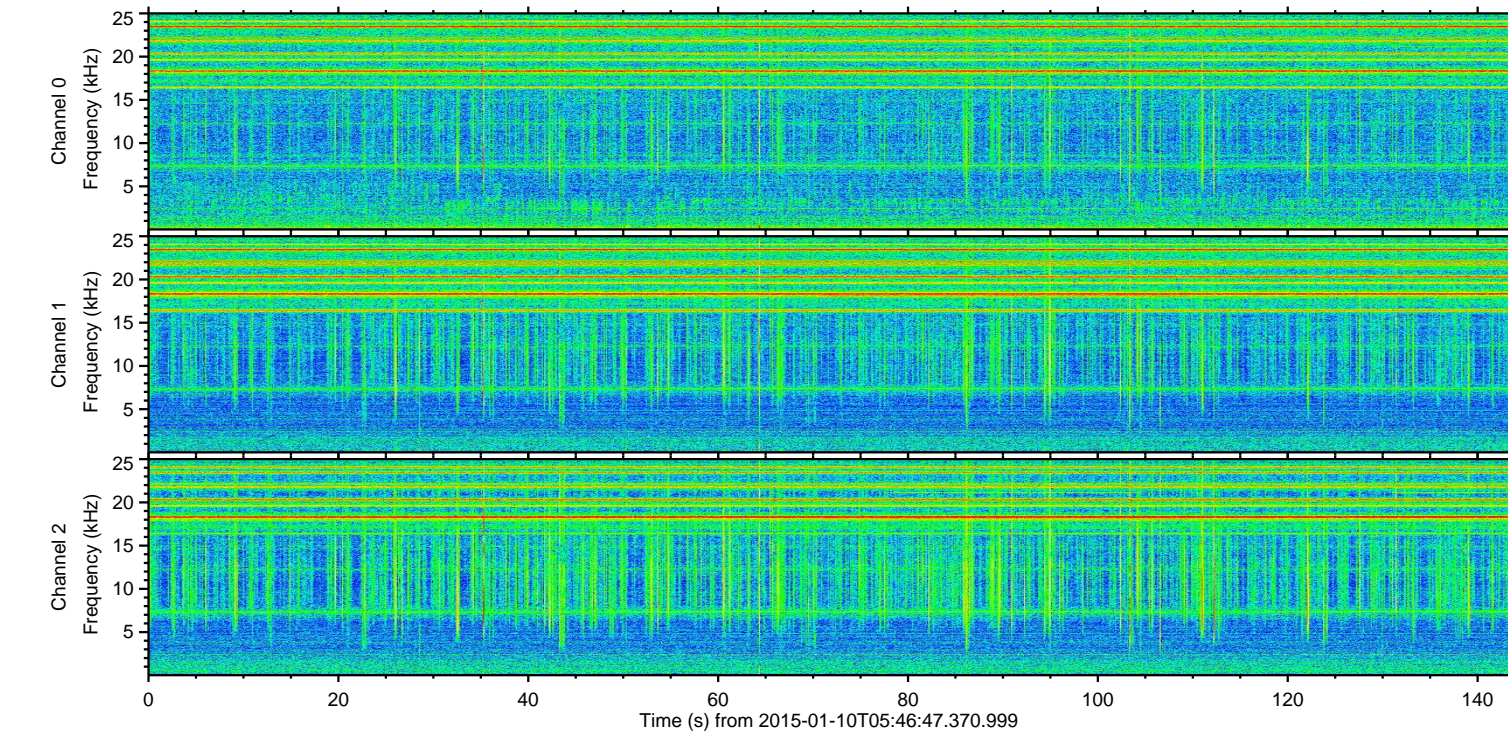
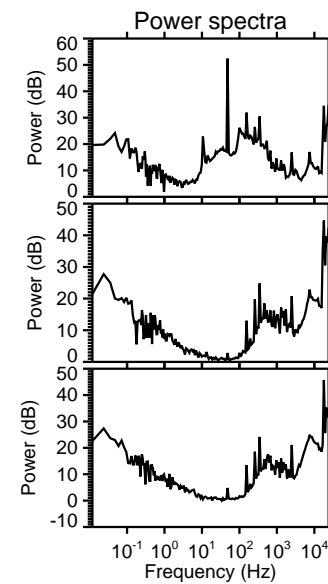
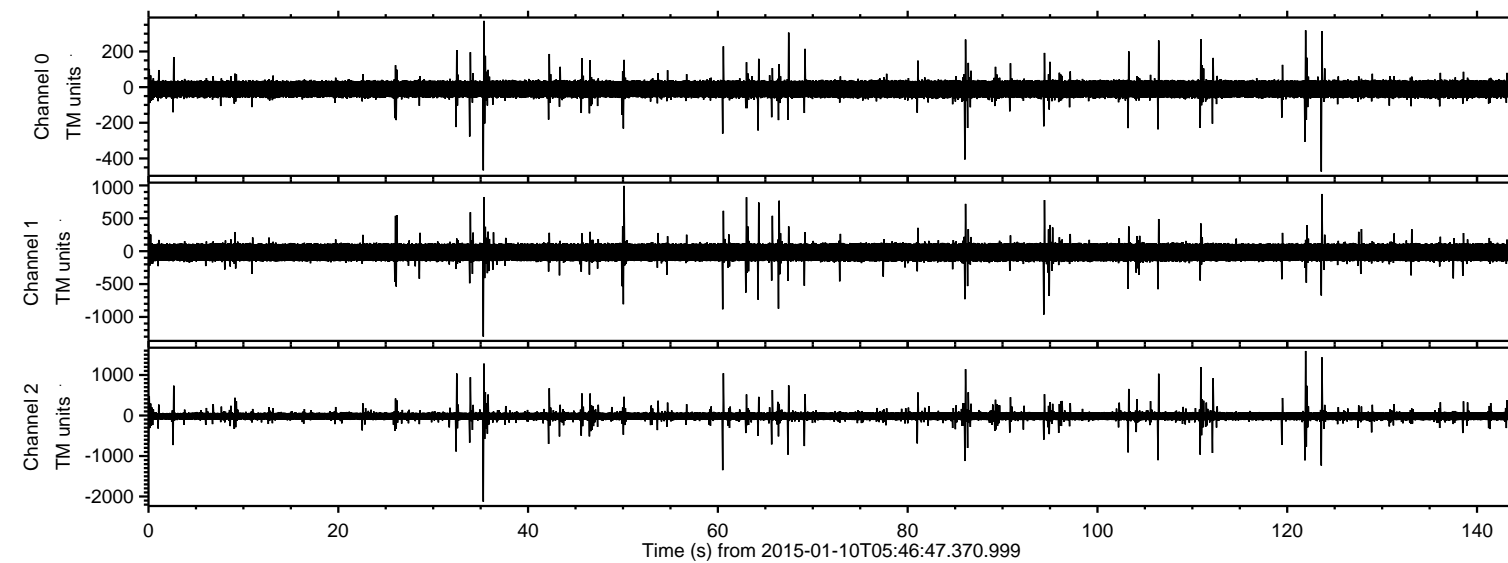
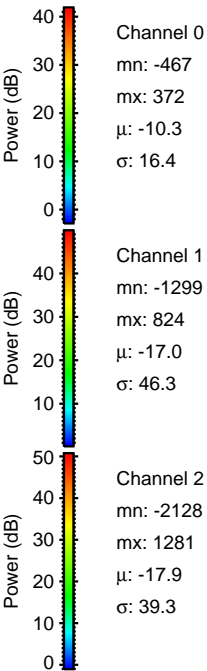
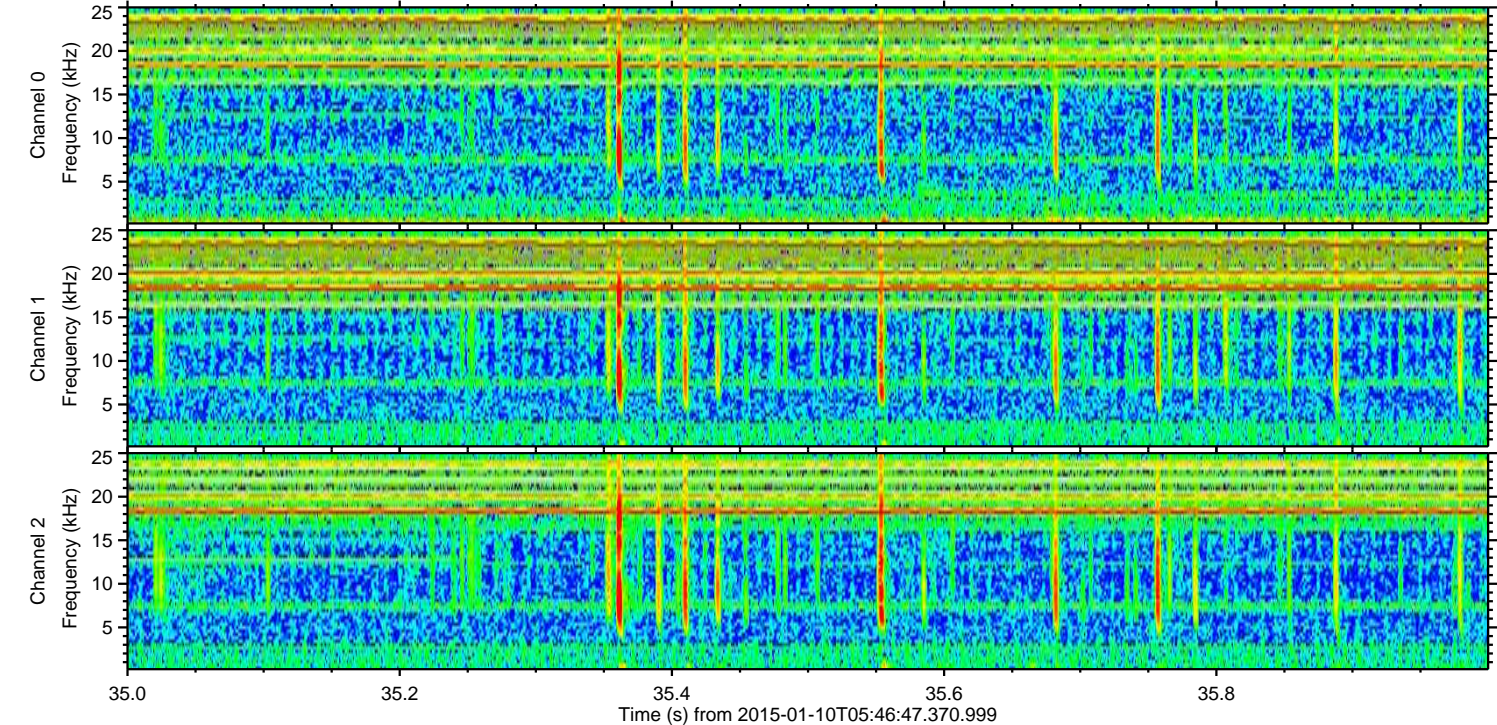
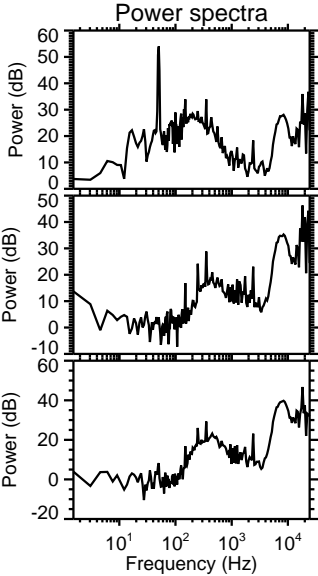
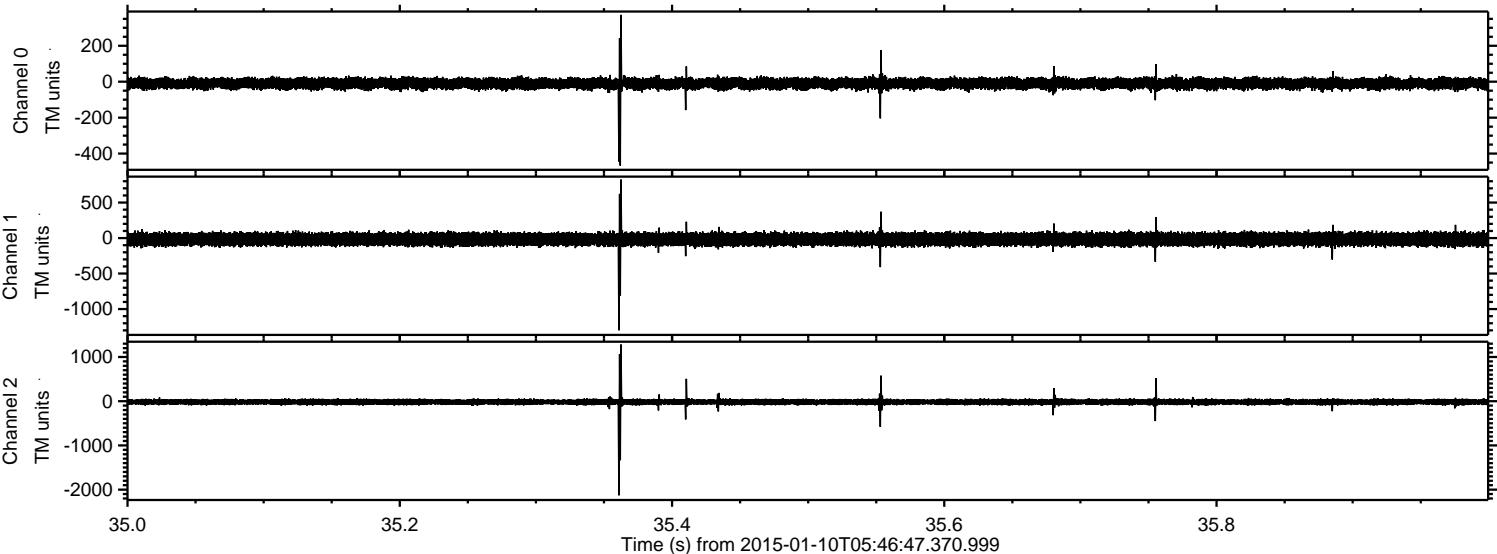

ELMAVAN 3D WAVEFORMS (Measured data sampled at 50 kHz) 49786 packets of 144 samples from 2015-01-10T05:46:47.370.999. Part 122/144

Processed Sat Jan 10 06:55:21 2015 by ELM ver.2012-10-06 from 001__elm20150110_054646__dat00.bin

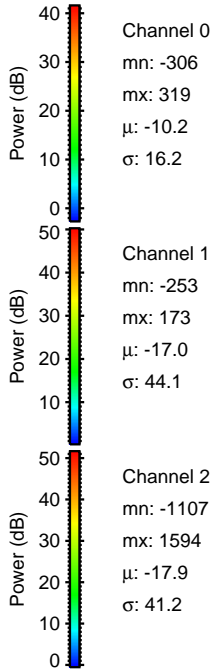
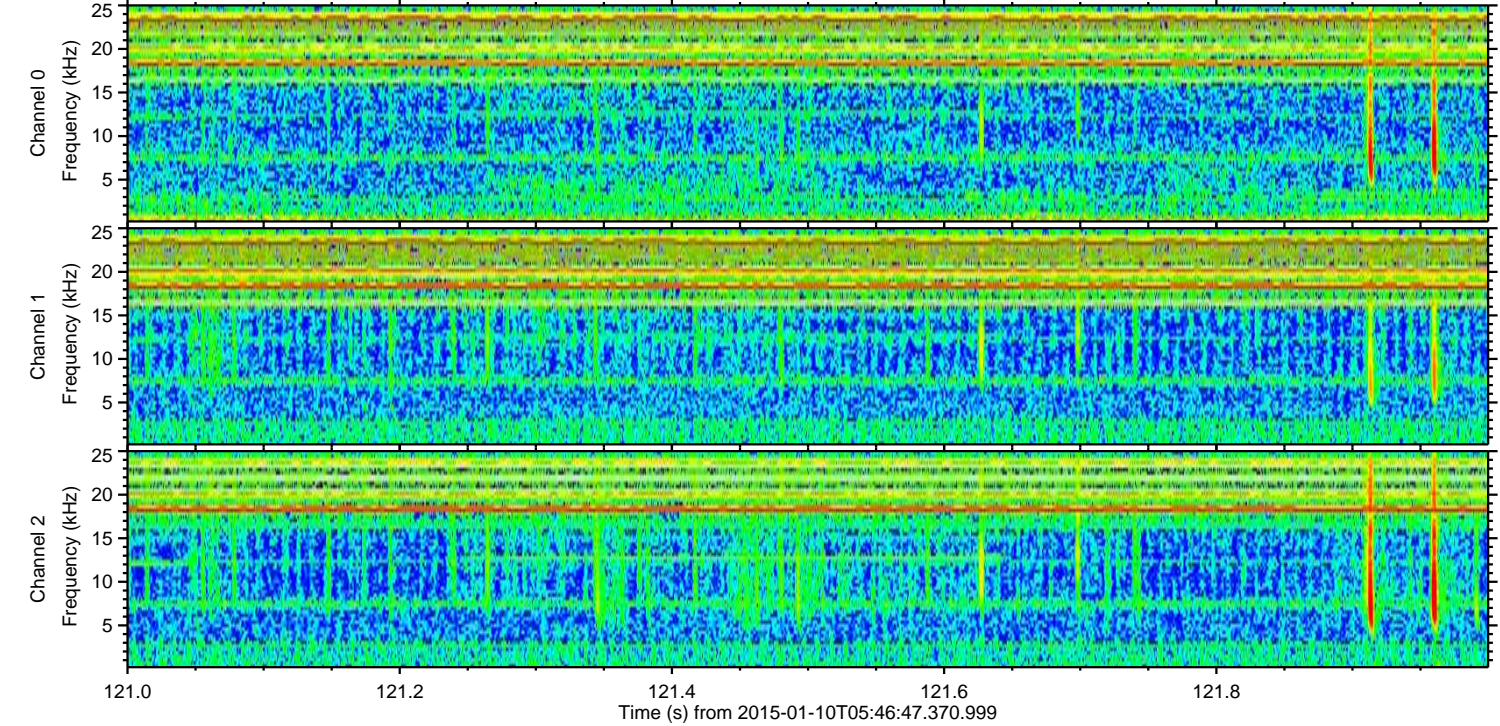
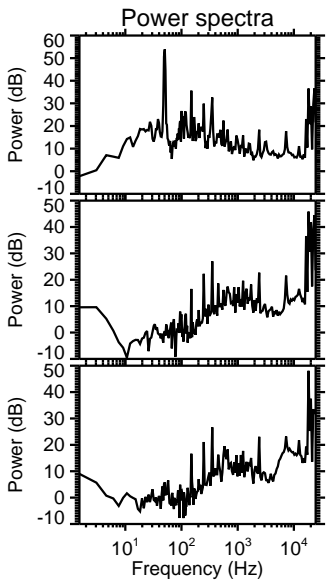
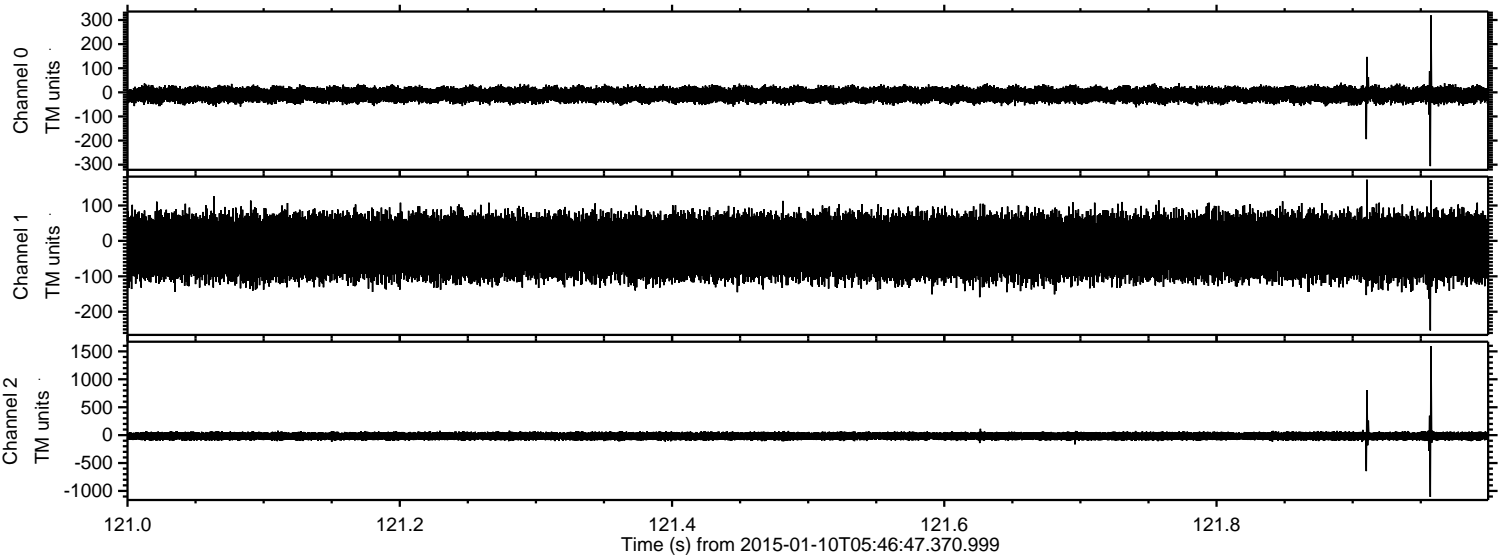

ELMAVAN 3D WAVEFORMS (Measured data sampled at 50 kHz) 49786 packets of 144 samples from 2015-01-10T05:46:47.370.999. Part 124/144

Processed Sat Jan 10 06:55:22 2015 by ELM ver.2012-10-06 from 001__elm20150110_054646__dat00.bin

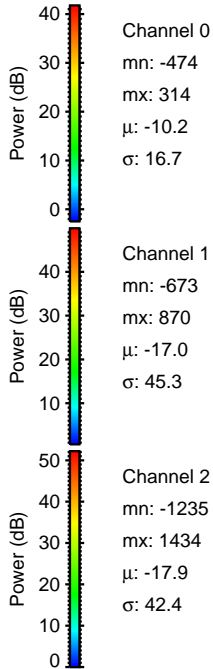
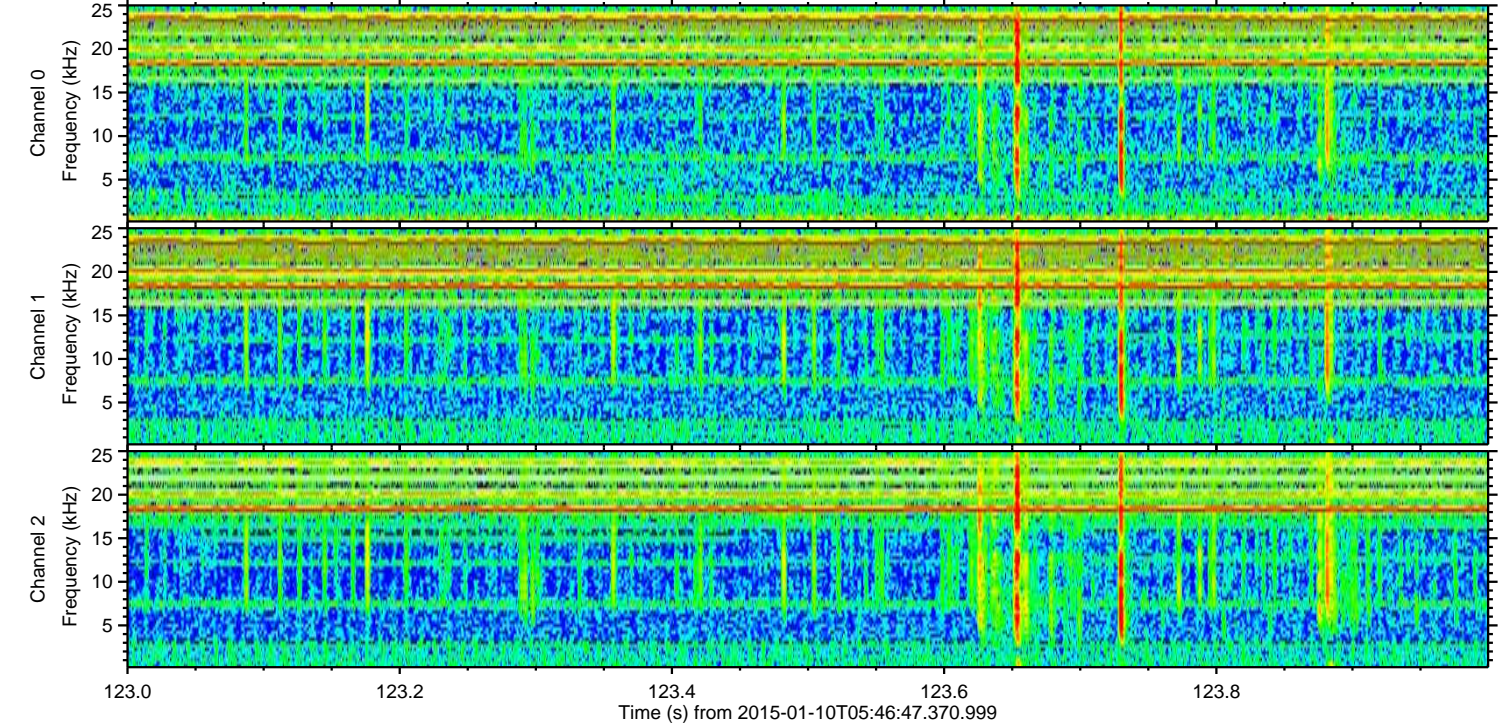
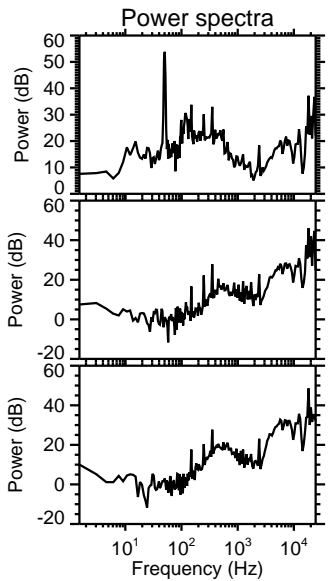
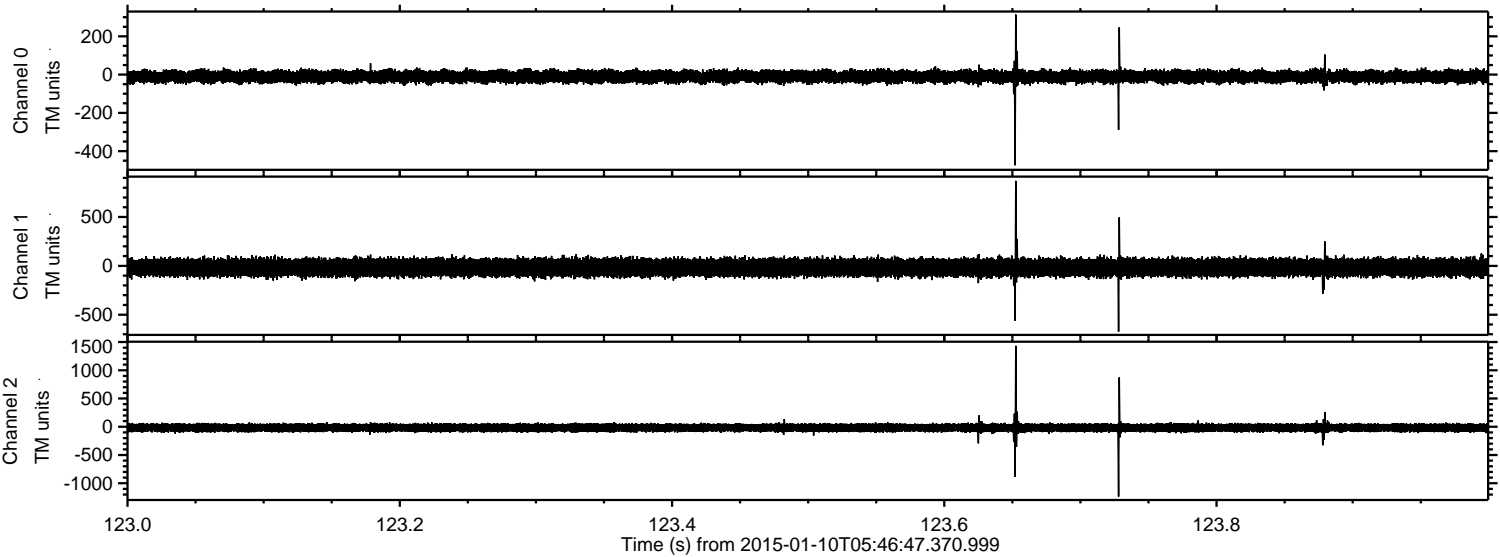

Processed Sat Jan 10 06:55:23 2015 by ELM ver.2012-10-06 from 001__elm20150110_054646__dat00.bin

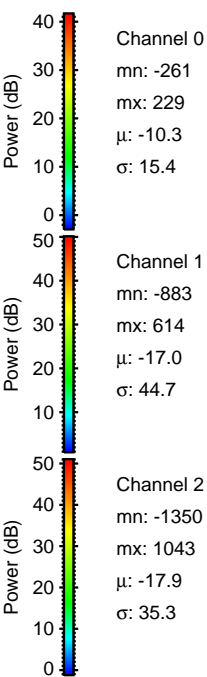
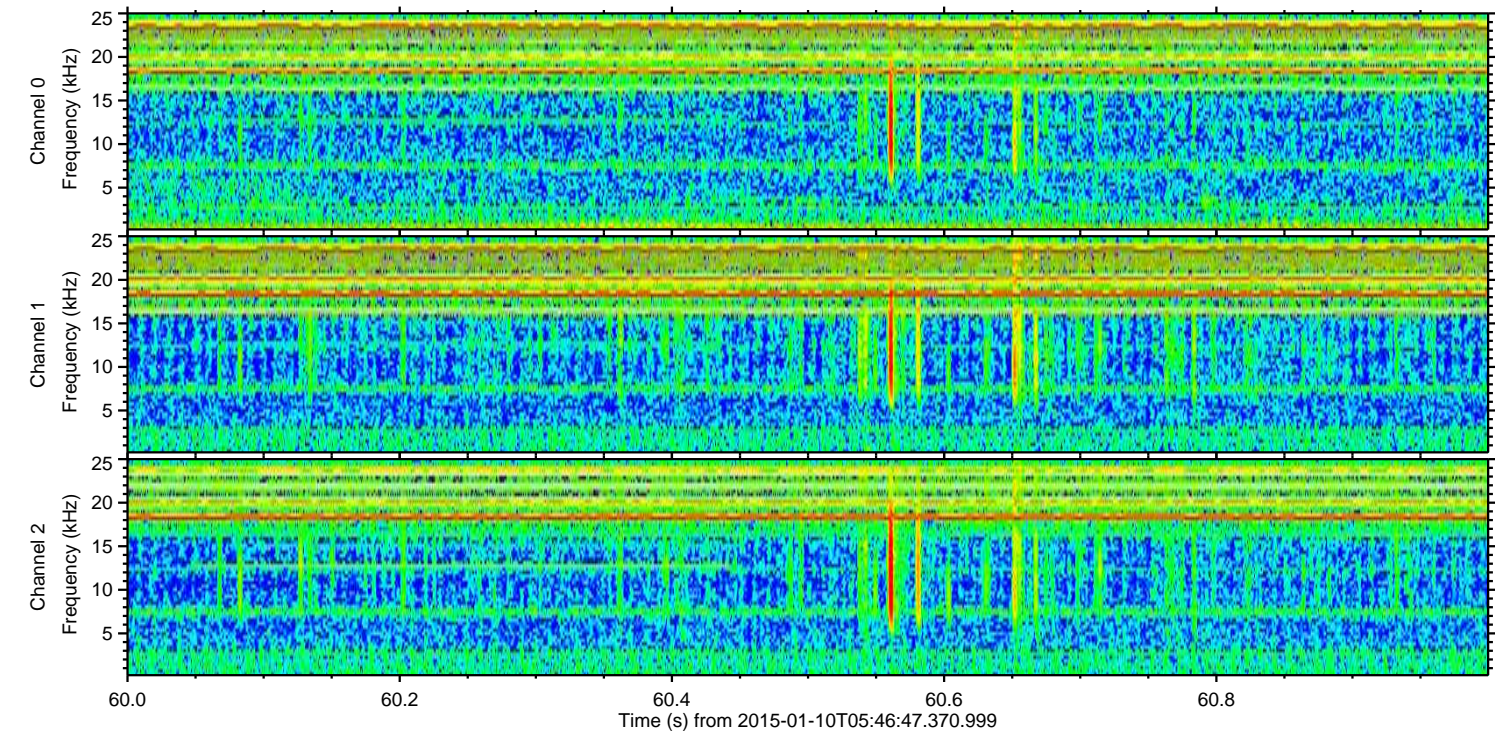
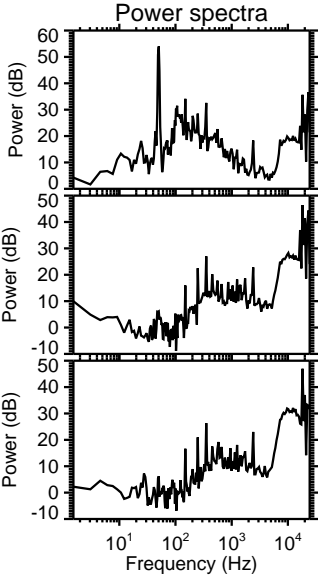
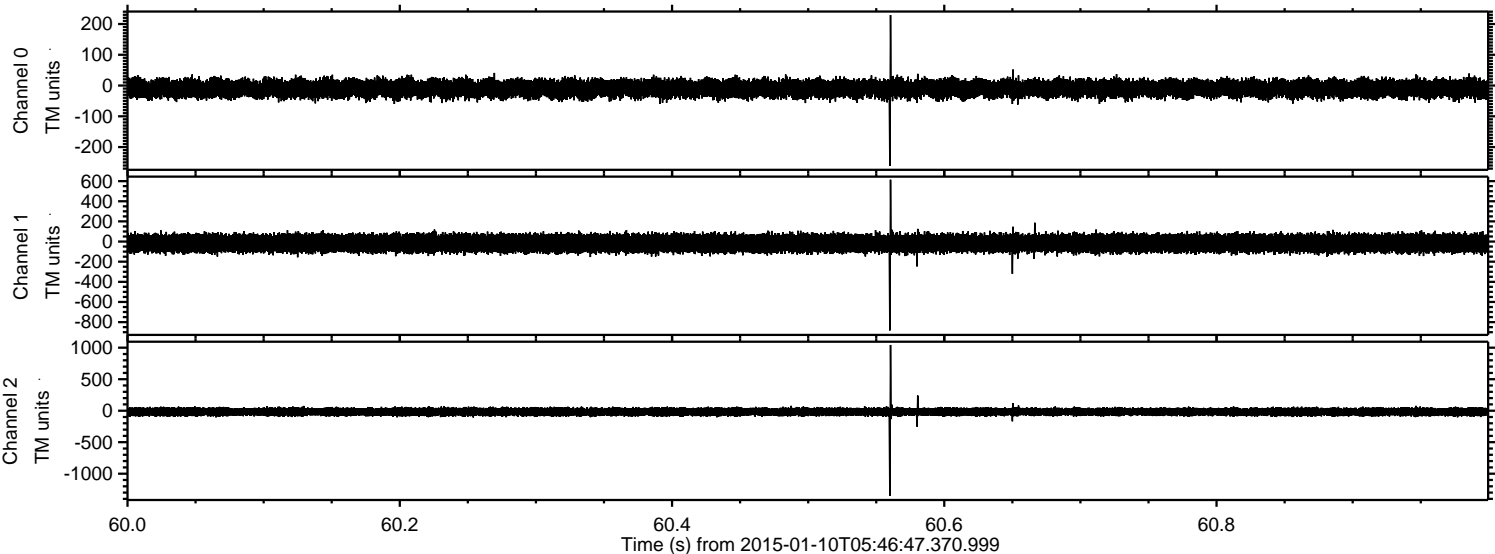

ELMAVAN 3D WAVEFORMS (Measured data sampled at 50 kHz) 49786 packets of 144 samples from 2015-01-10T05:46:47.370.999. Part 111/144

Processed Sat Jan 10 06:55:24 2015 by ELM ver.2012-10-06 from 001__elm20150110_054646__dat00.bin

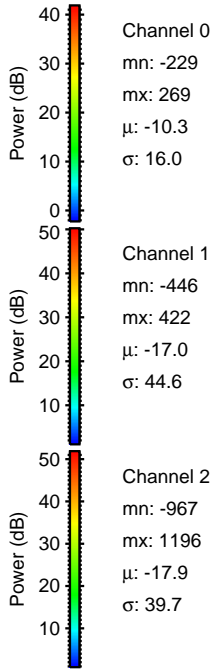
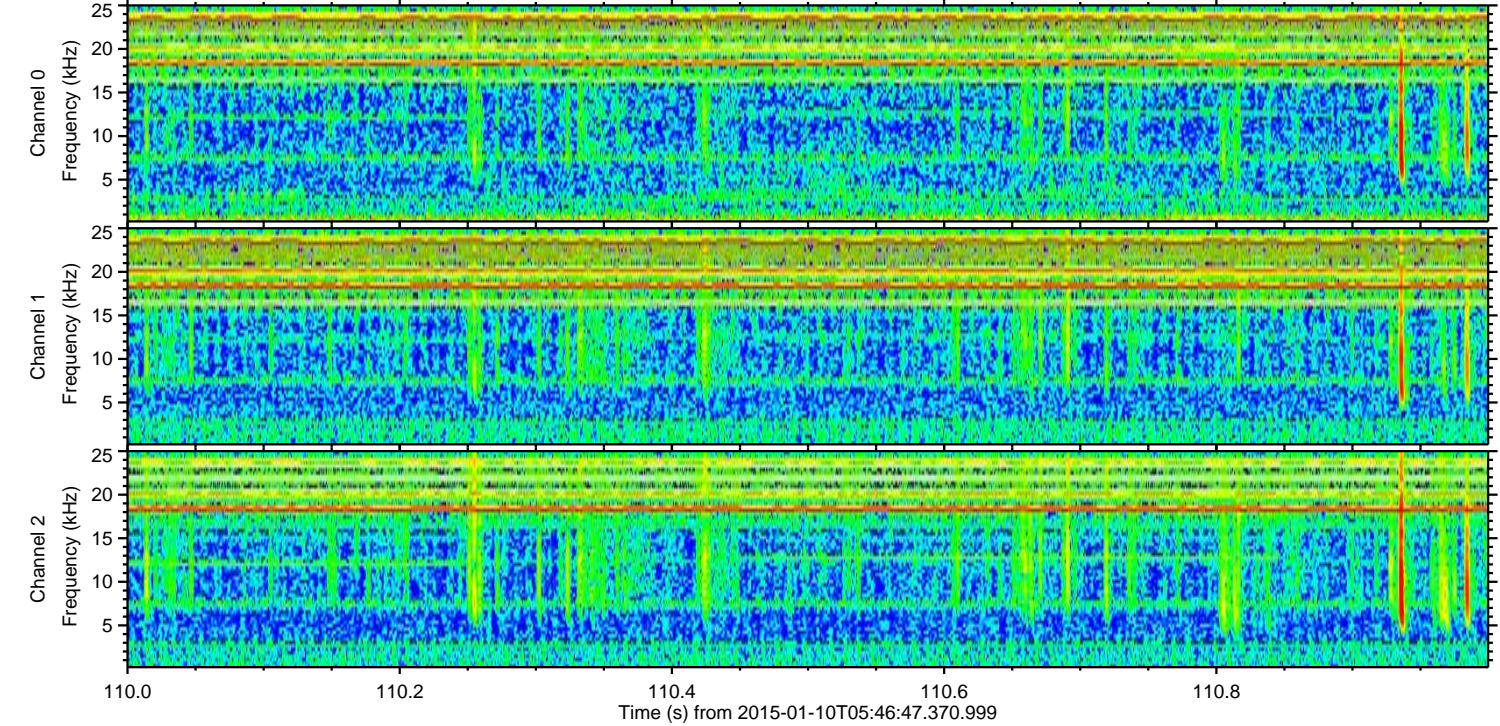
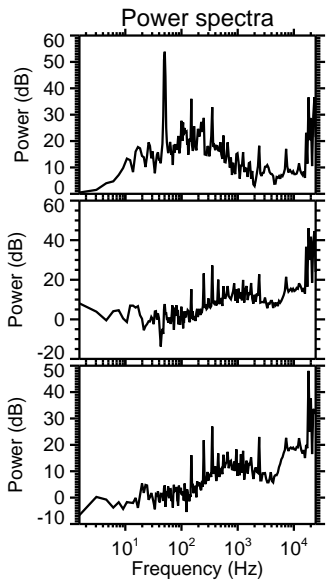
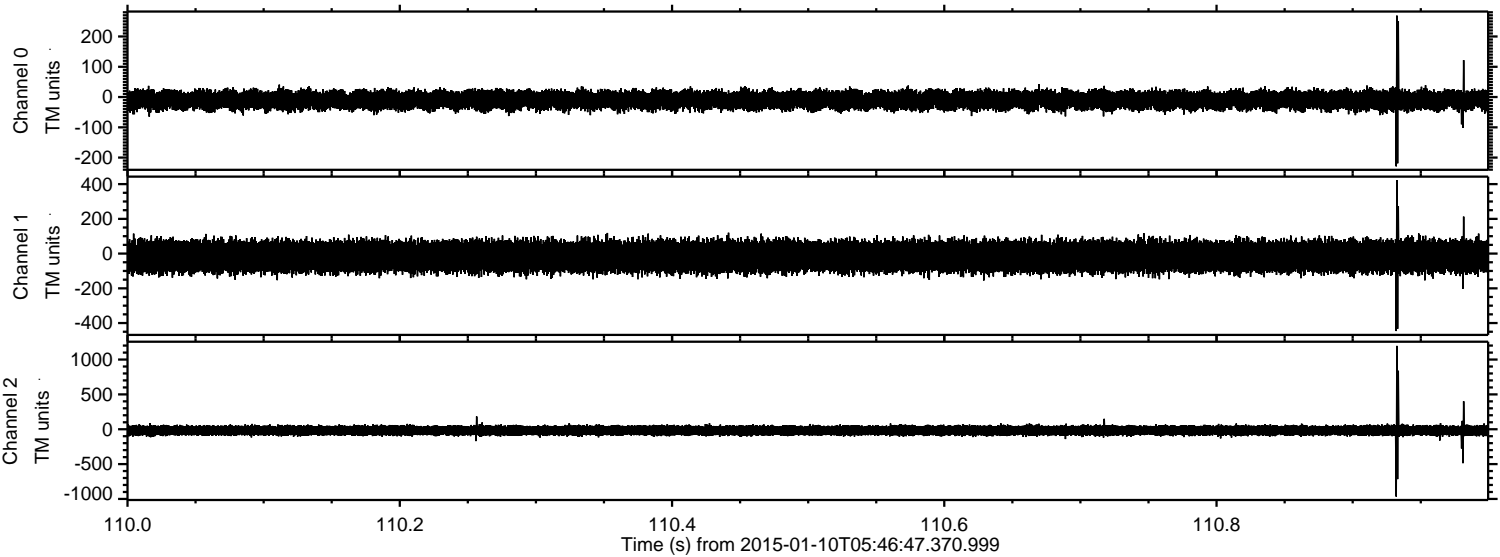

Channel 0
mn: -229
mx: 269
 μ : -10.3
 σ : 16.0

Channel 1
mn: -446
mx: 422
 μ : -17.0
 σ : 44.6

Channel 2
mn: -967
mx: 1196
 μ : -17.9
 σ : 39.7

Processed Sat Jan 10 06:55:25 2015 by ELM ver.2012-10-06 from 001__elm20150110_054646__dat00.bin

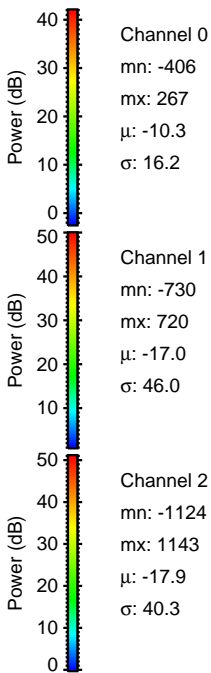
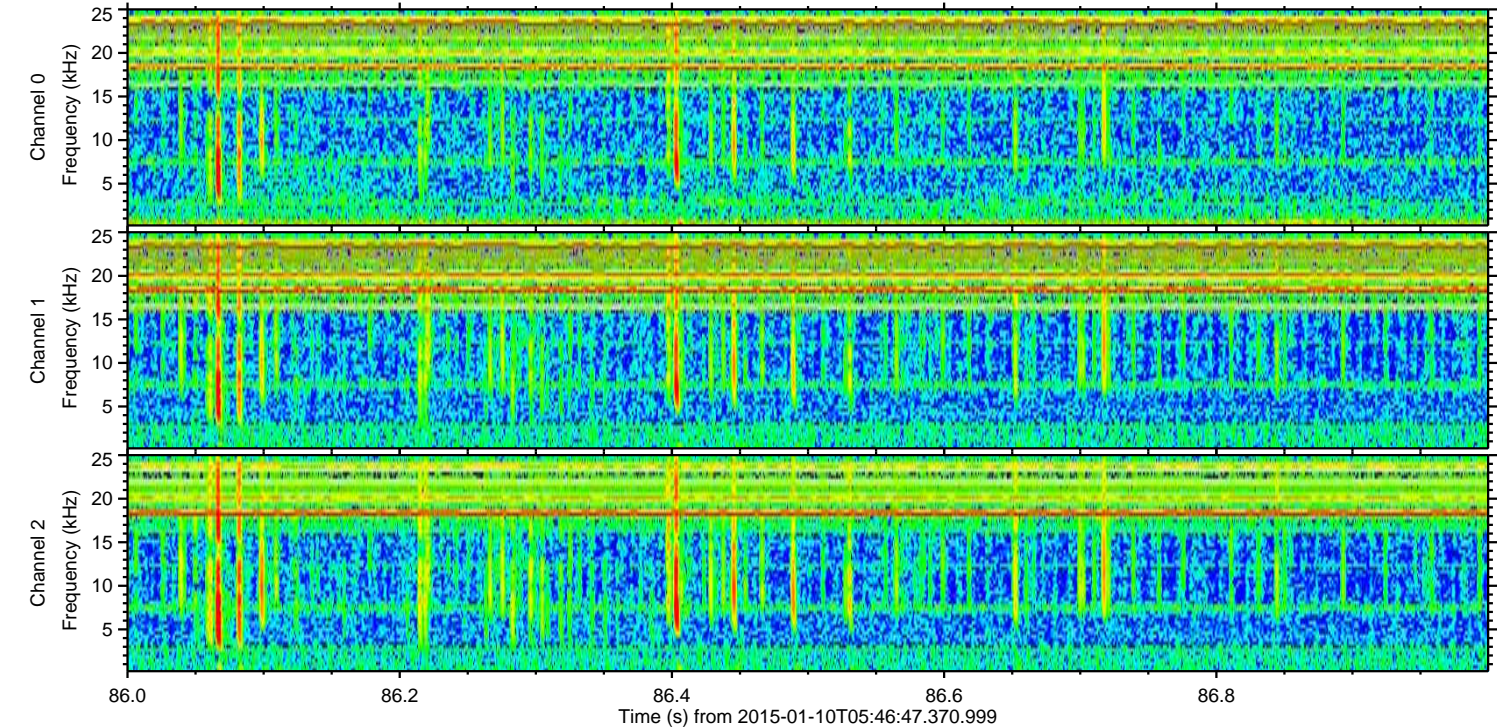
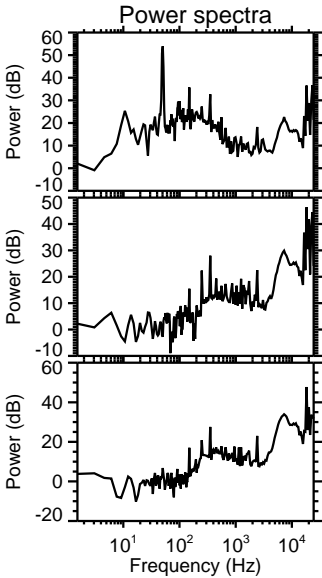
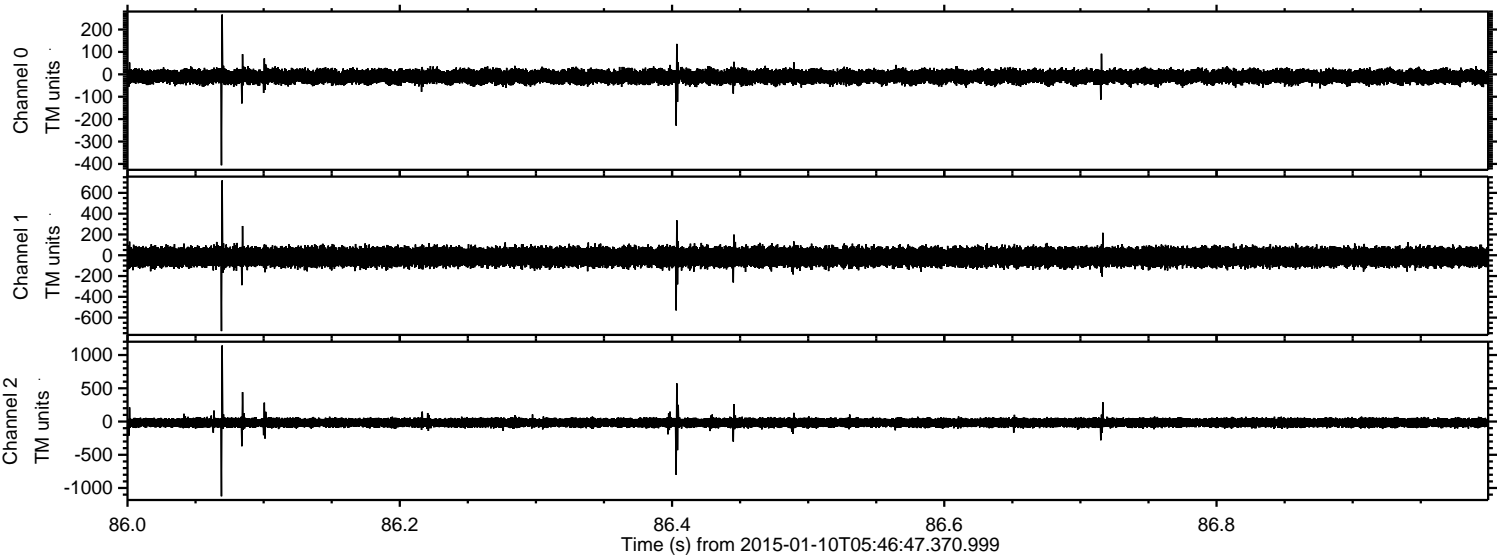

ELMAVAN 3D WAVEFORMS (Measured data sampled at 50 kHz) 49786 packets of 144 samples from 2015-01-10T05:46:47.370.999. Part 107/144

Processed Sat Jan 10 06:55:26 2015 by ELM ver.2012-10-06 from 001__elm20150110_054646__dat00.bin

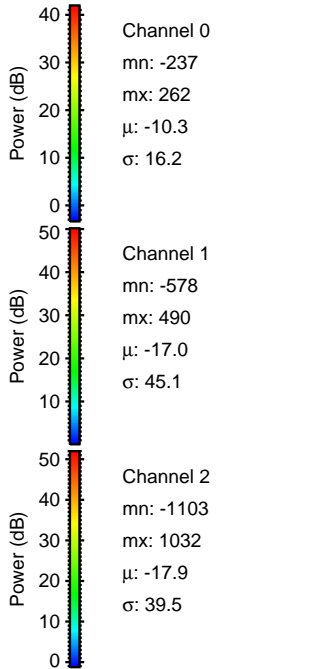
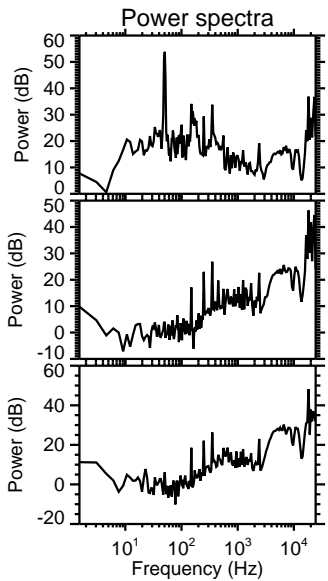
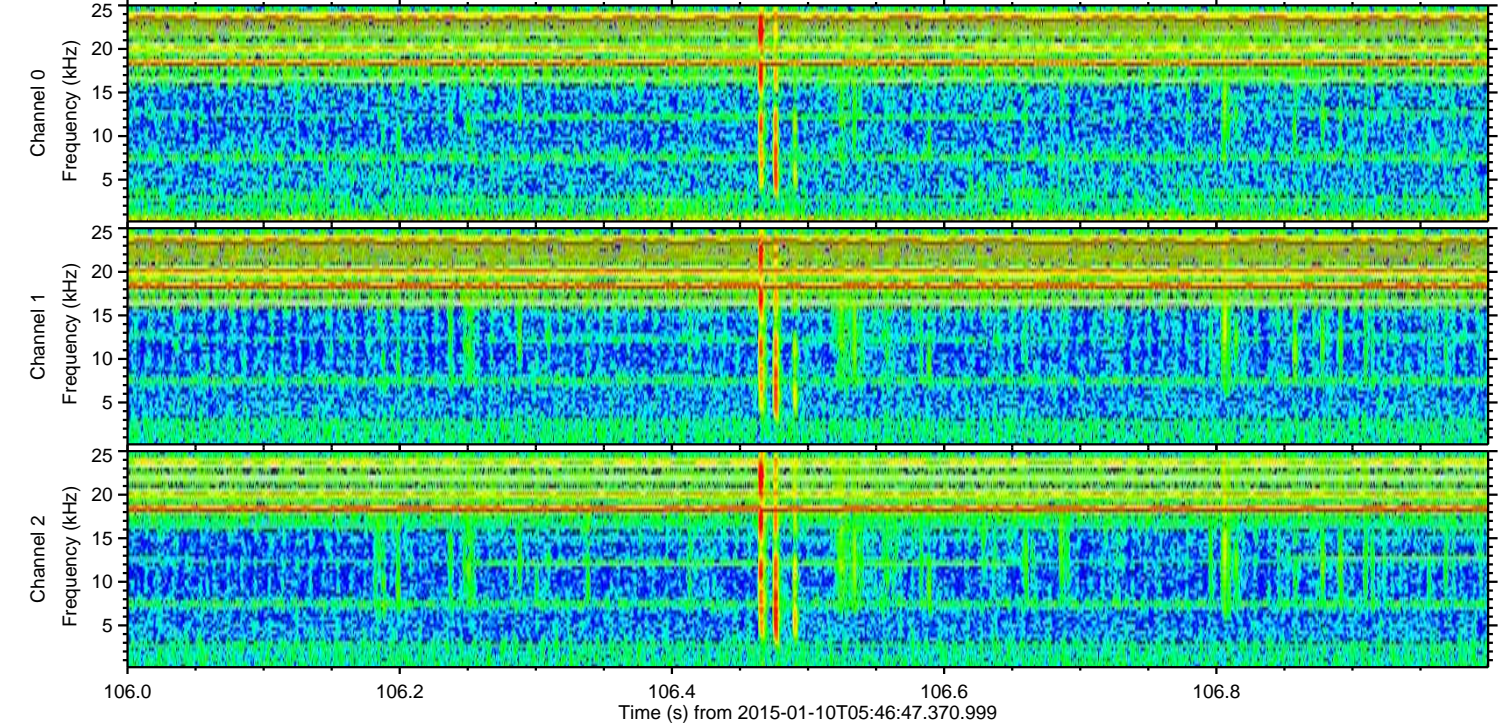
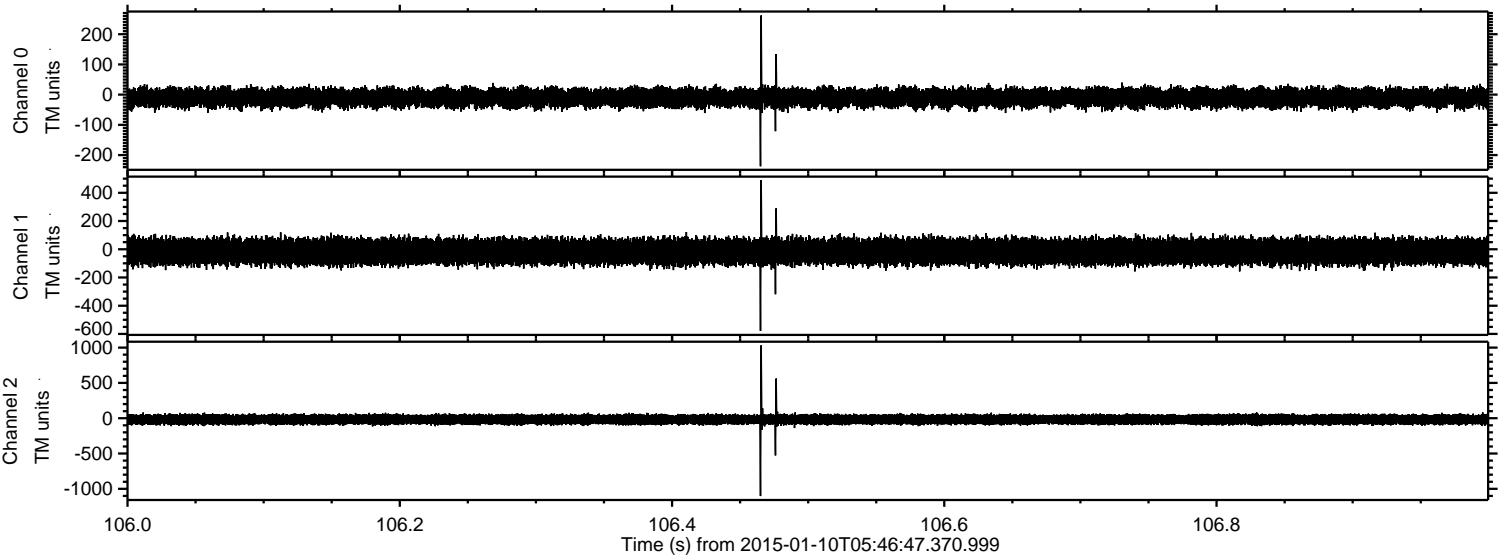

Processed Sat Jan 10 06:55:27 2015 by ELM ver.2012-10-06 from 001__elm20150110_054646__dat00.bin

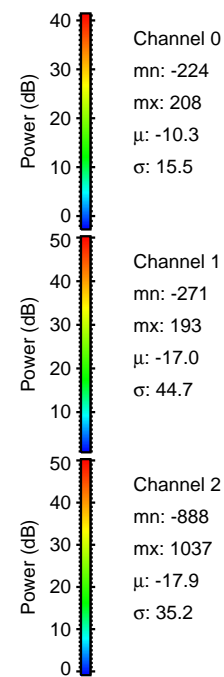
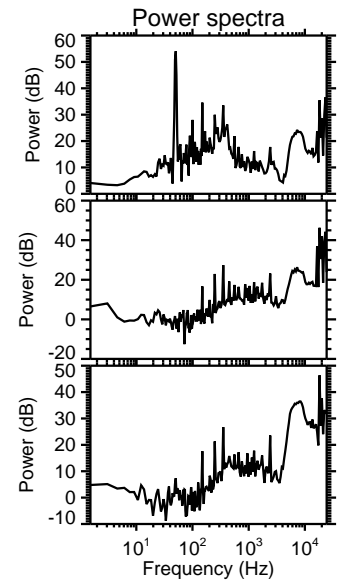
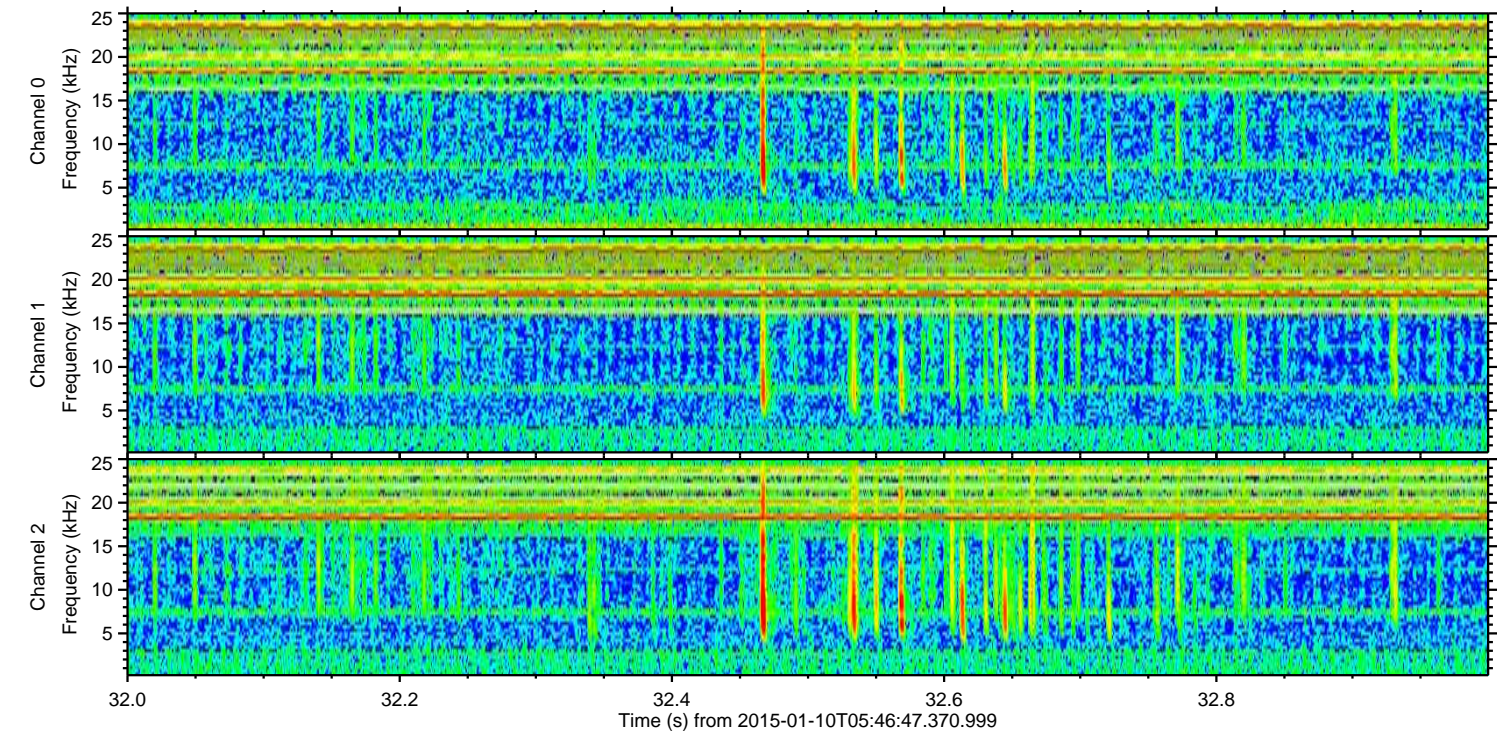
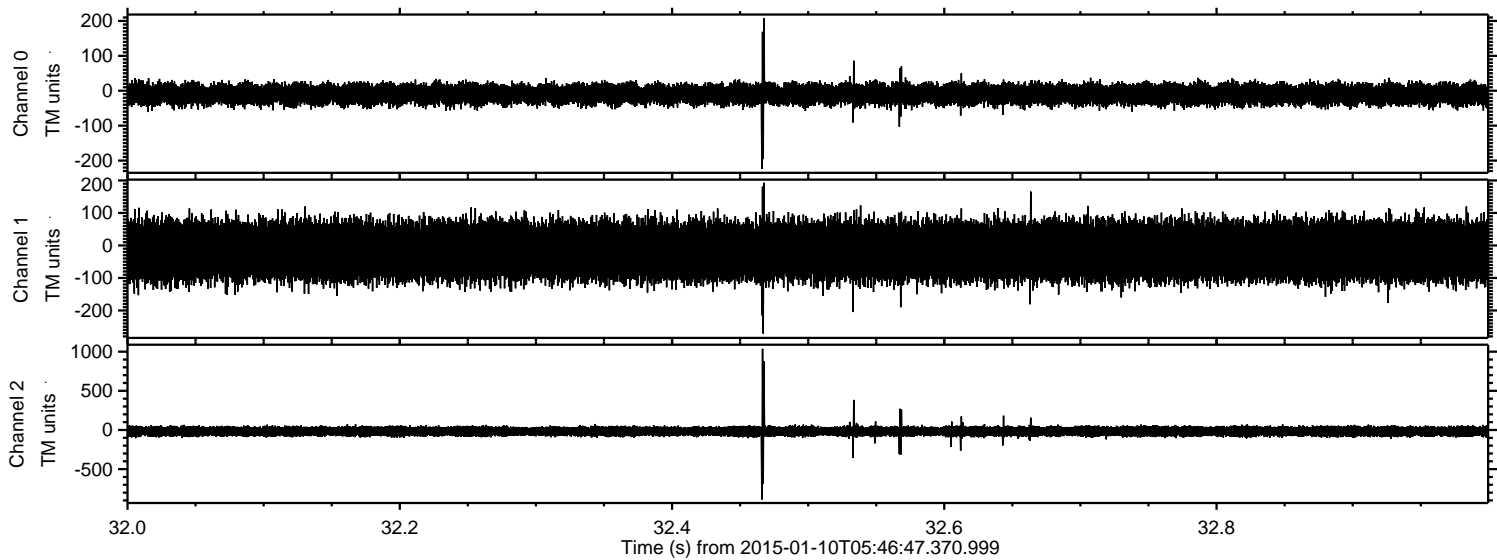

Channel 0
mn: -224
mx: 208
 μ : -10.3
 σ : 15.5

Channel 1
mn: -271
mx: 193
 μ : -17.0
 σ : 44.7

Channel 2
mn: -888
mx: 1037
 μ : -17.9
 σ : 35.2

Processed Sat Jan 10 06:55:28 2015 by ELM ver.2012-10-06 from 001__elm20150110_054646__dat00.bin

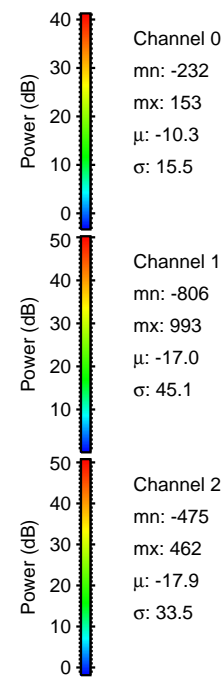
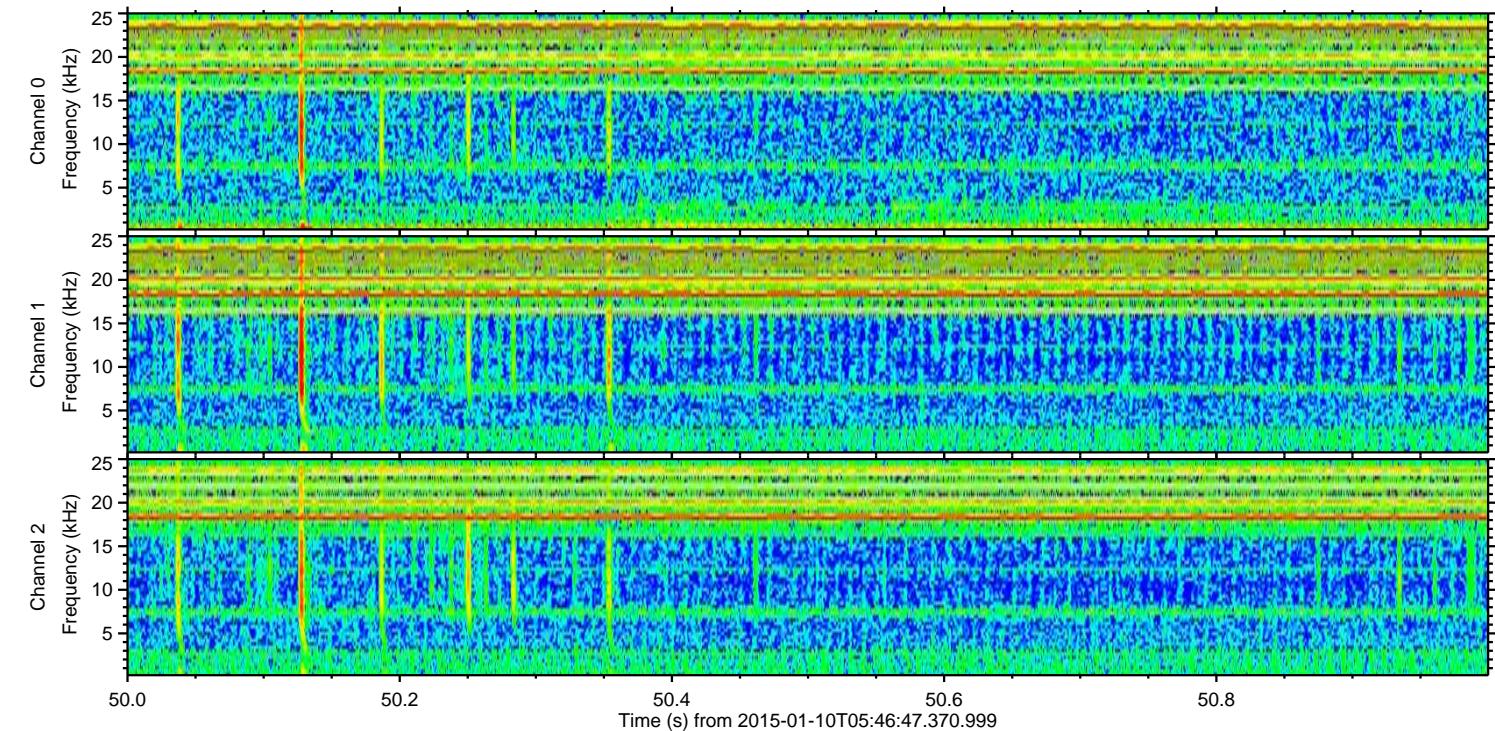
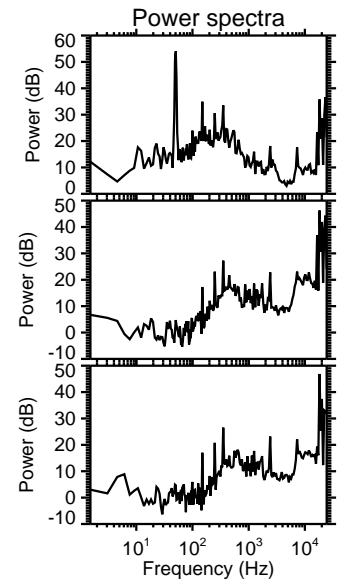
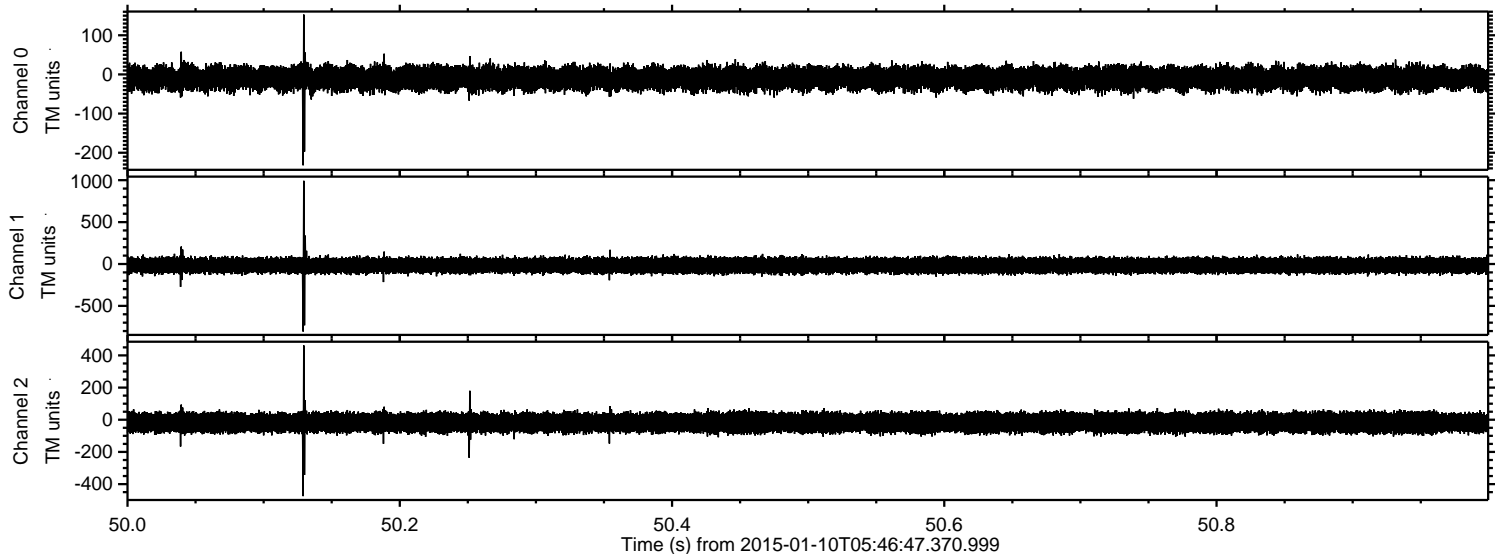

Processed Sat Jan 10 06:55:29 2015 by ELM ver.2012-10-06 from 001__elm20150110_054646__dat00.bin

