

ELMAVAN 3D WAVEFORMS (Measured data sampled at 50 kHz) 49784 packets of 144 samples from 2015-01-10T03:16:42.438.999.

Processed Sat Jan 10 04:24:20 2015 by ELM ver.2012-10-06 from 001__elm20150110_031641__dat00.bin

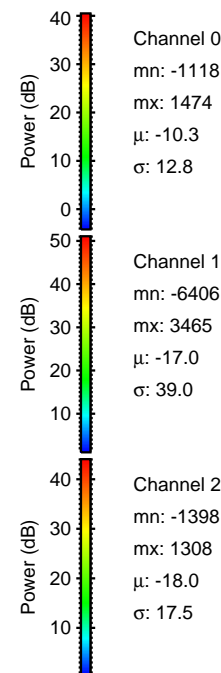
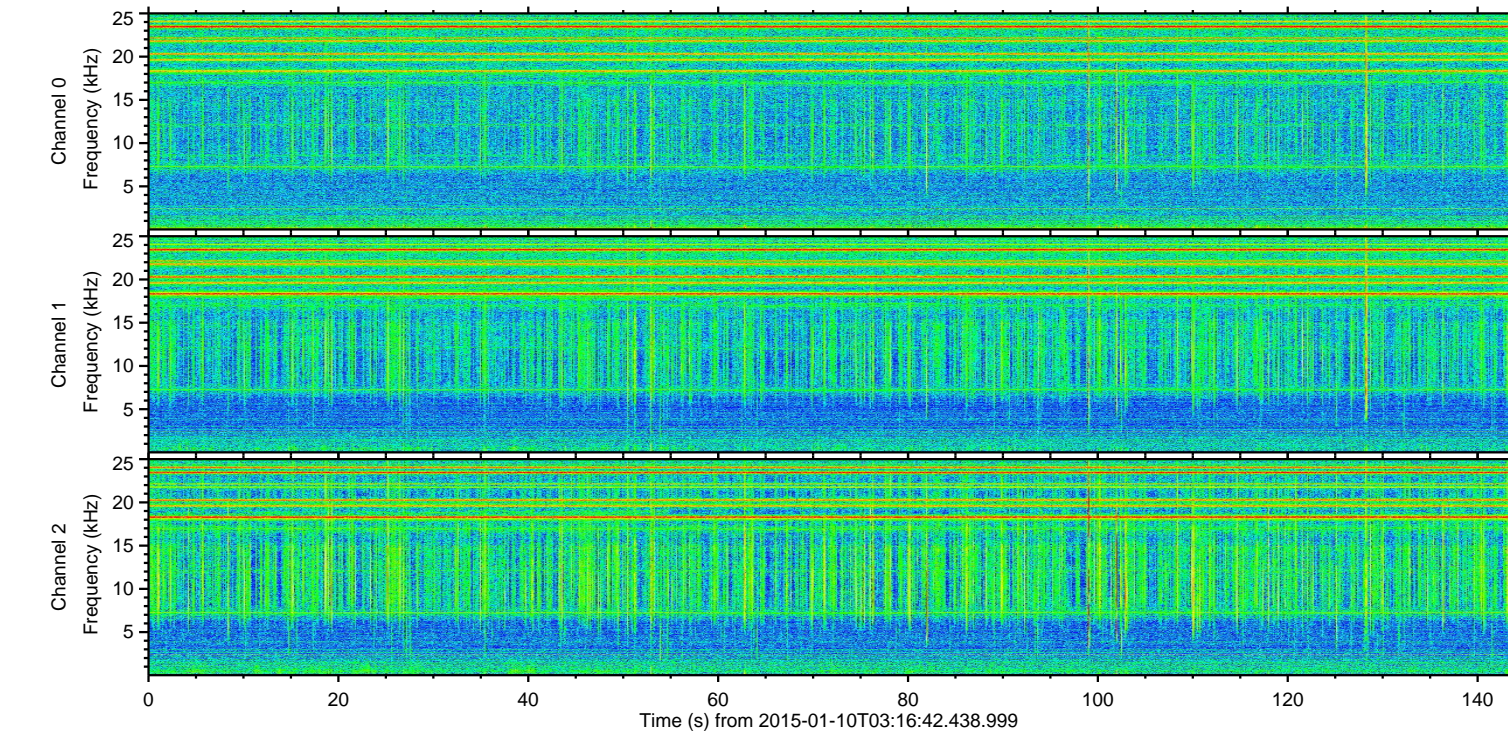
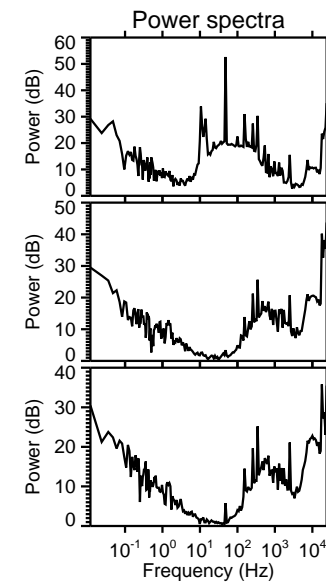
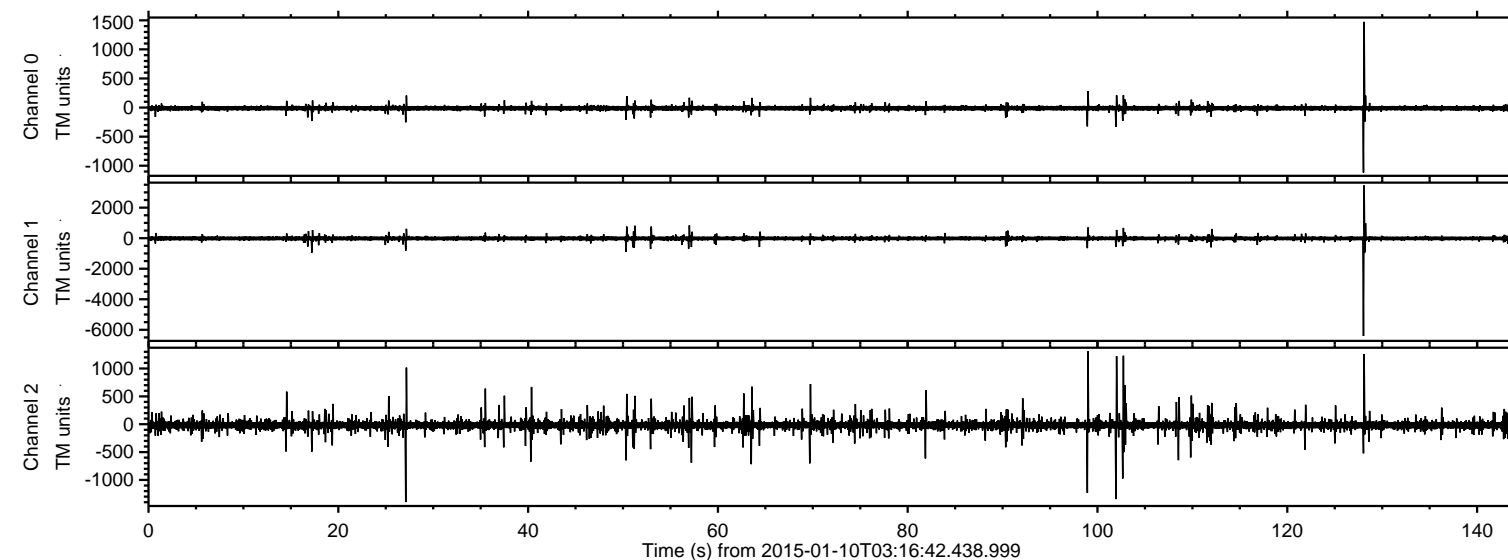

ELMAVAN 3D WAVEFORMS (Measured data sampled at 50 kHz) 49784 packets of 144 samples from 2015-01-10T03:16:42.438.999. Part 129/144

Processed Sat Jan 10 04:24:32 2015 by ELM ver.2012-10-06 from 001__elm20150110_031641__dat00.bin

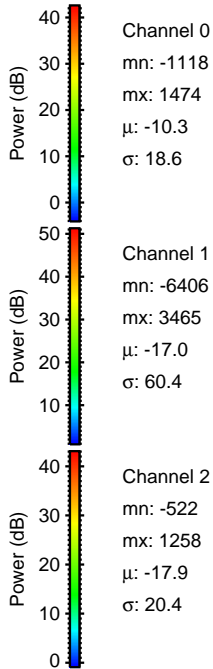
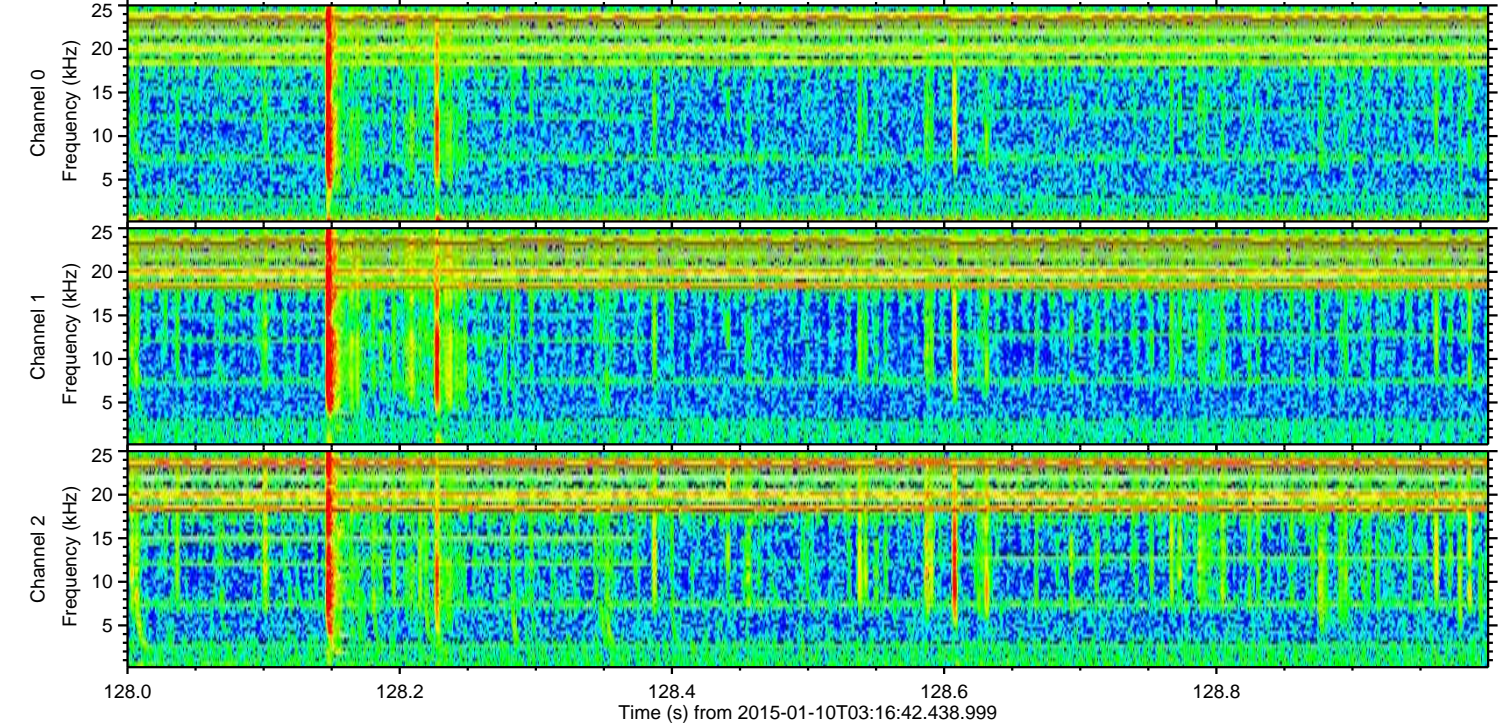
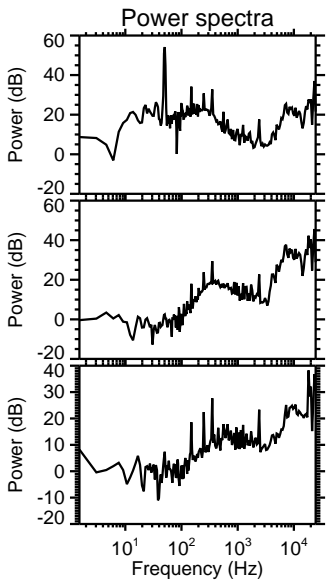
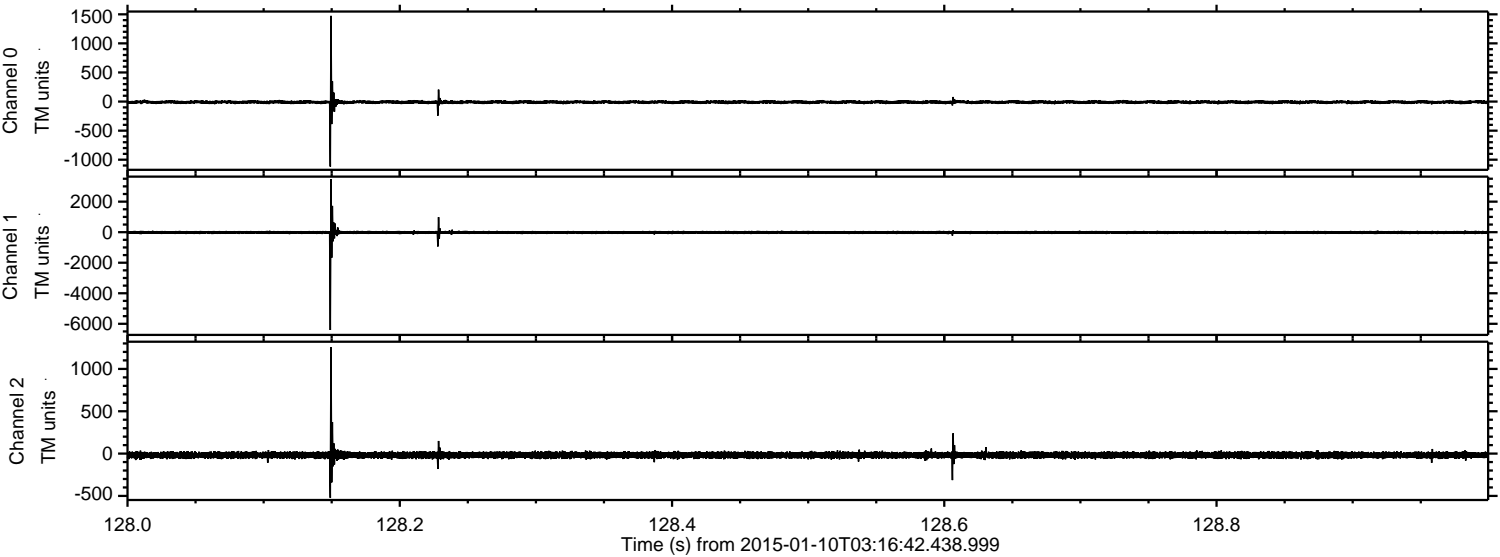

ELMAVAN 3D WAVEFORMS (Measured data sampled at 50 kHz) 49784 packets of 144 samples from 2015-01-10T03:16:42.438.999. Part 28/144

Processed Sat Jan 10 04:24:33 2015 by ELM ver.2012-10-06 from 001__elm20150110_031641__dat00.bin

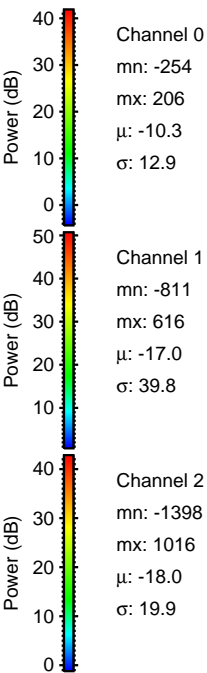
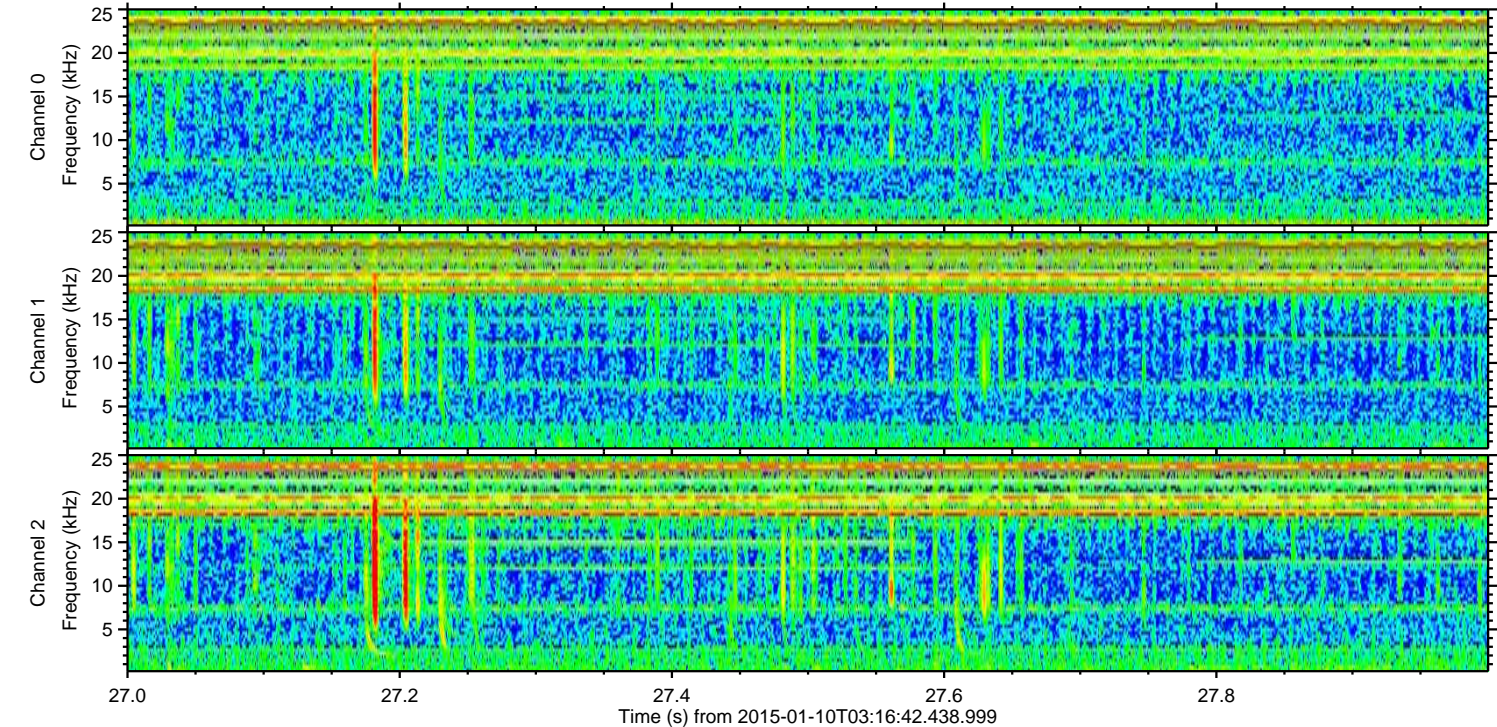
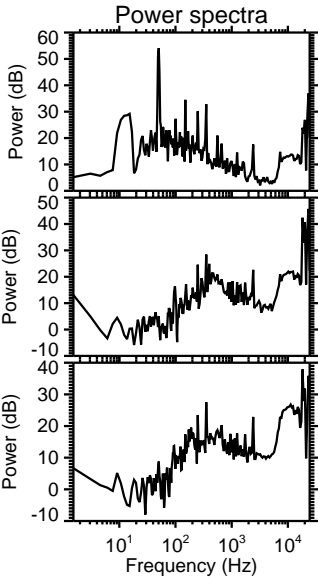
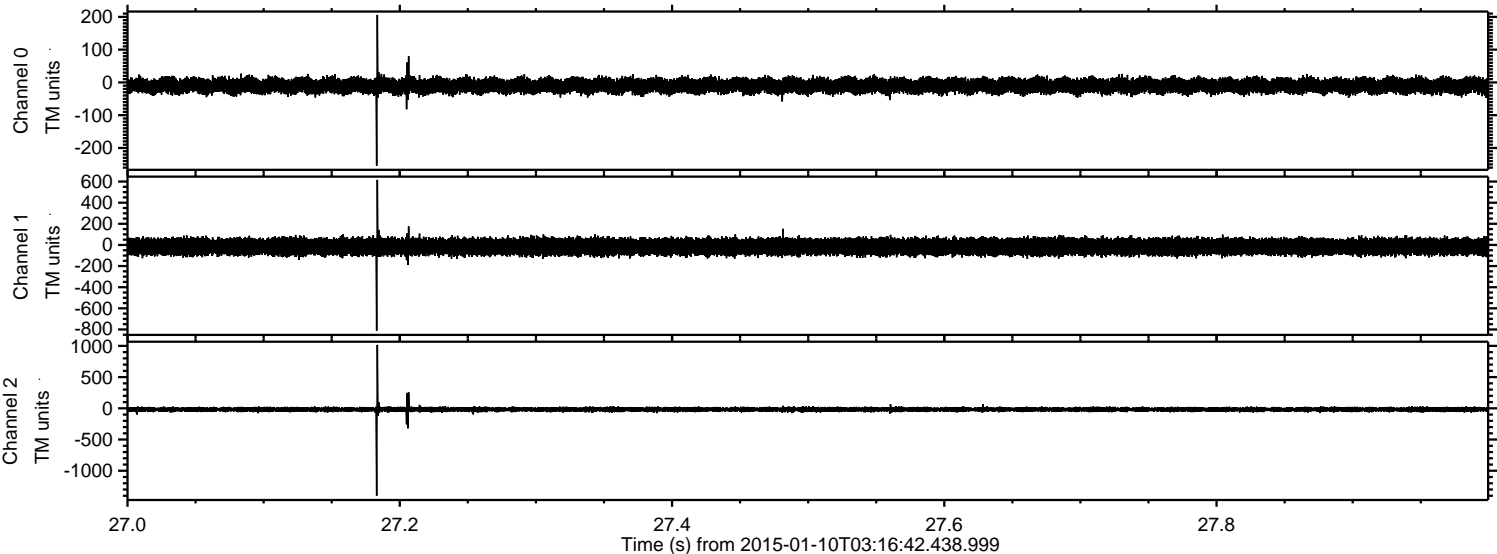

ELMAVAN 3D WAVEFORMS (Measured data sampled at 50 kHz) 49784 packets of 144 samples from 2015-01-10T03:16:42.438.999. Part 102/144

Processed Sat Jan 10 04:24:34 2015 by ELM ver.2012-10-06 from 001__elm20150110_031641__dat00.bin

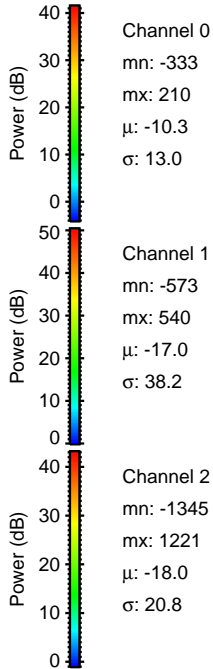
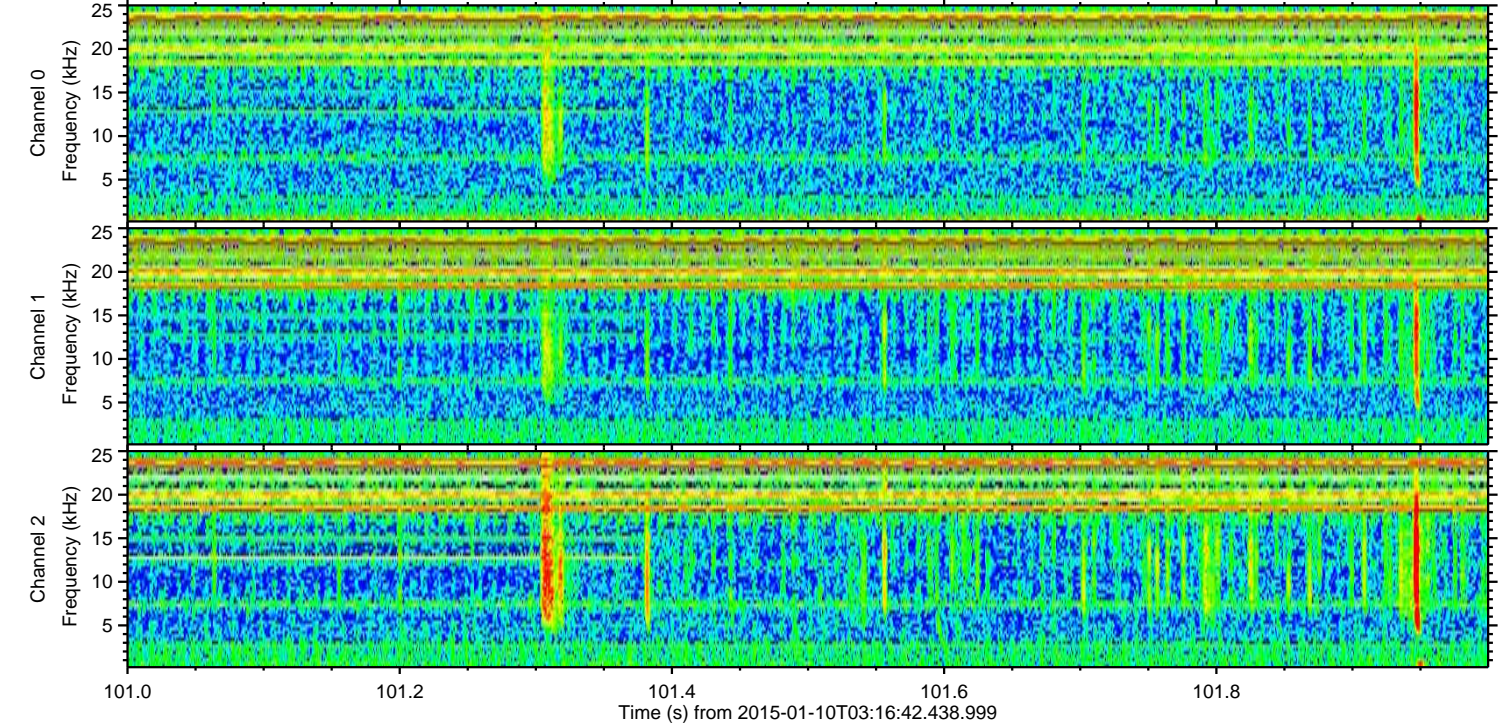
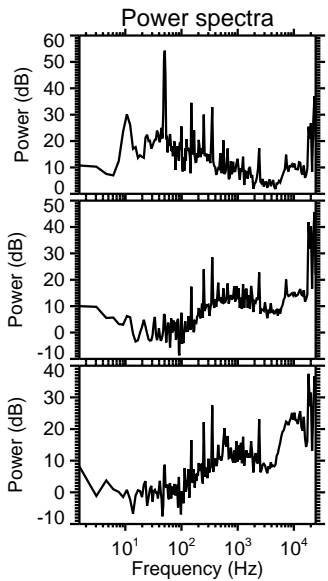
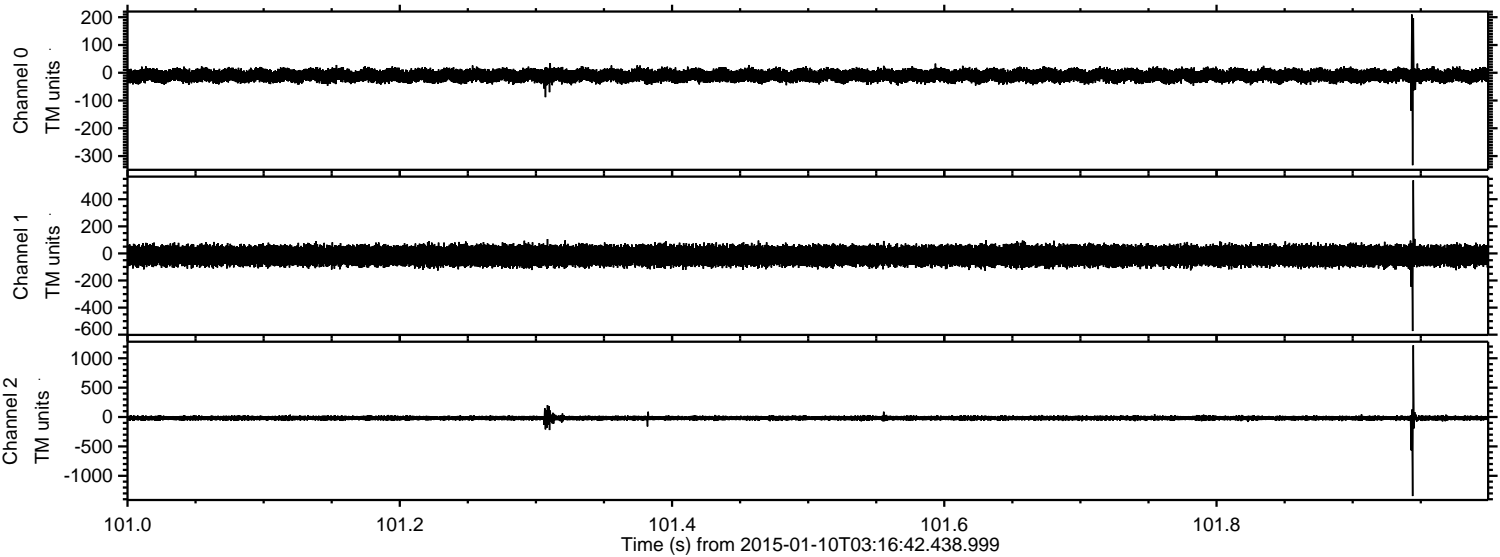

ELMAVAN 3D WAVEFORMS (Measured data sampled at 50 kHz) 49784 packets of 144 samples from 2015-01-10T03:16:42.438.999. Part 100/144

Processed Sat Jan 10 04:24:34 2015 by ELM ver.2012-10-06 from 001__elm20150110_031641__dat00.bin

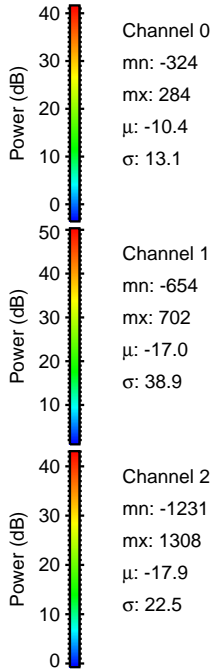
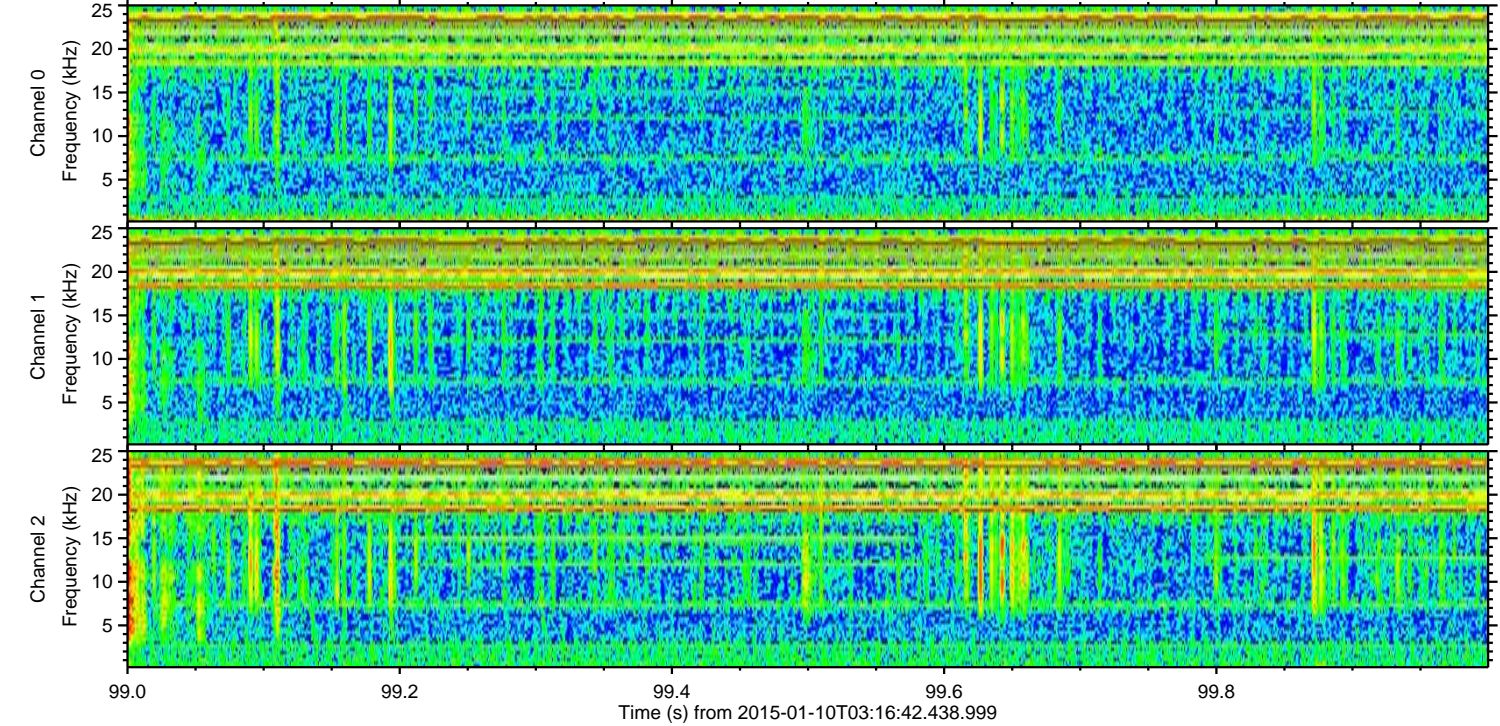
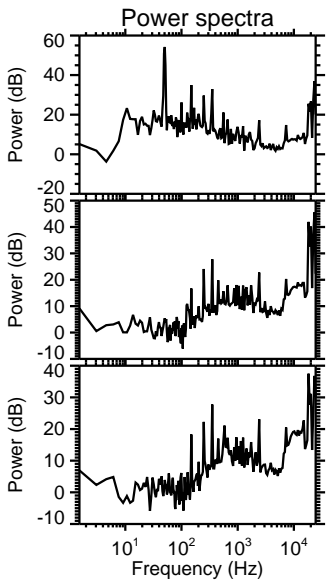
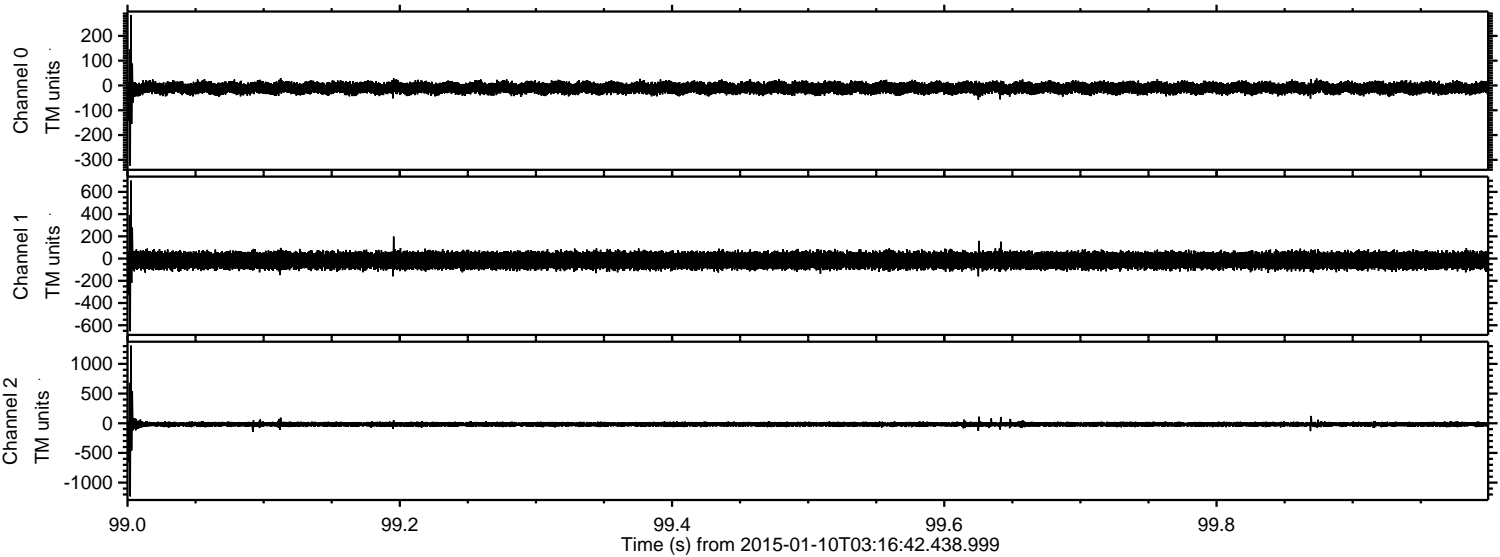

ELMAVAN 3D WAVEFORMS (Measured data sampled at 50 kHz) 49784 packets of 144 samples from 2015-01-10T03:16:42.438.999. Part 103/144

Processed Sat Jan 10 04:24:35 2015 by ELM ver.2012-10-06 from 001__elm20150110_031641__dat00.bin

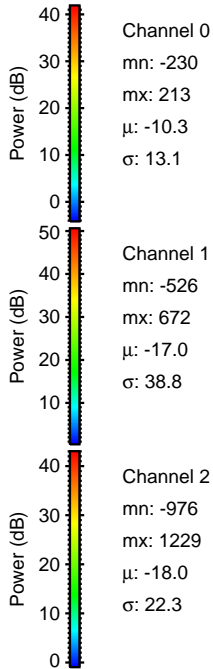
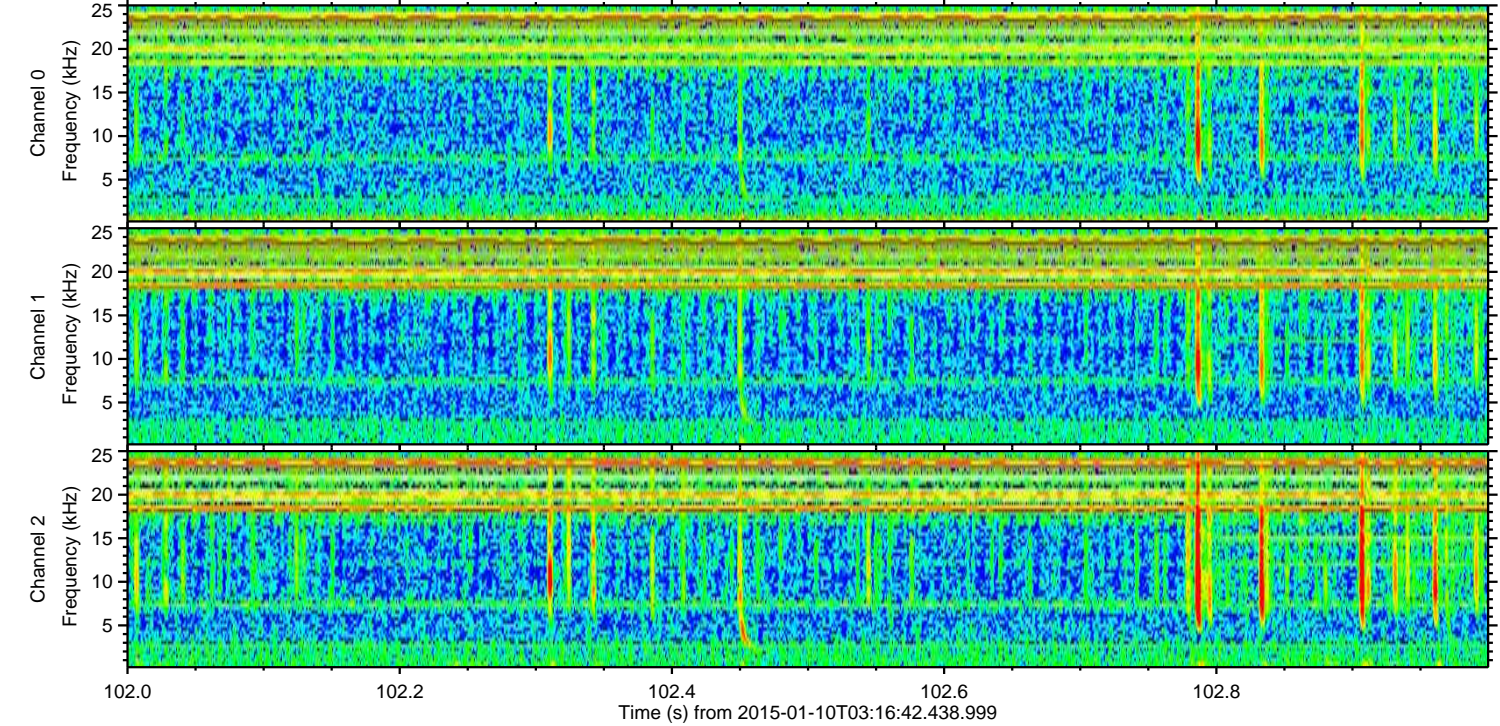
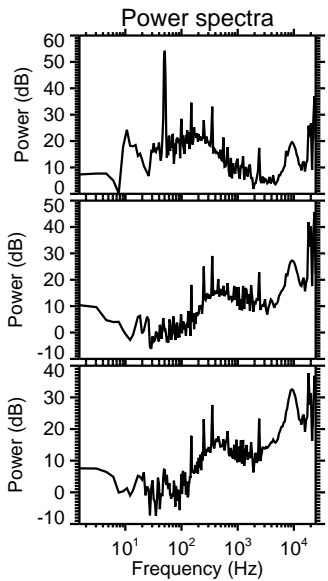
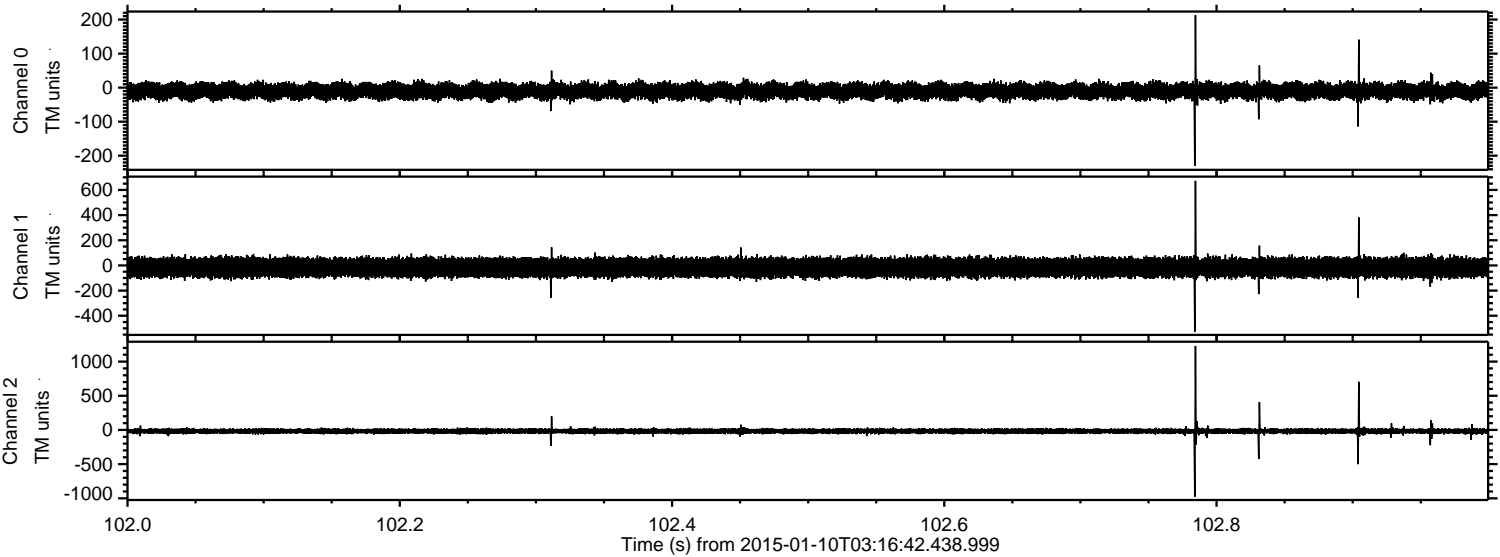

ELMAVAN 3D WAVEFORMS (Measured data sampled at 50 kHz) 49784 packets of 144 samples from 2015-01-10T03:16:42.438.999. Part 18/144

Processed Sat Jan 10 04:24:36 2015 by ELM ver.2012-10-06 from 001__elm20150110_031641__dat00.bin

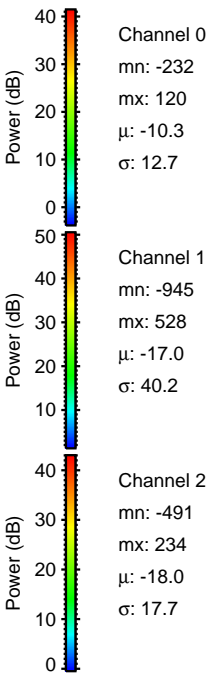
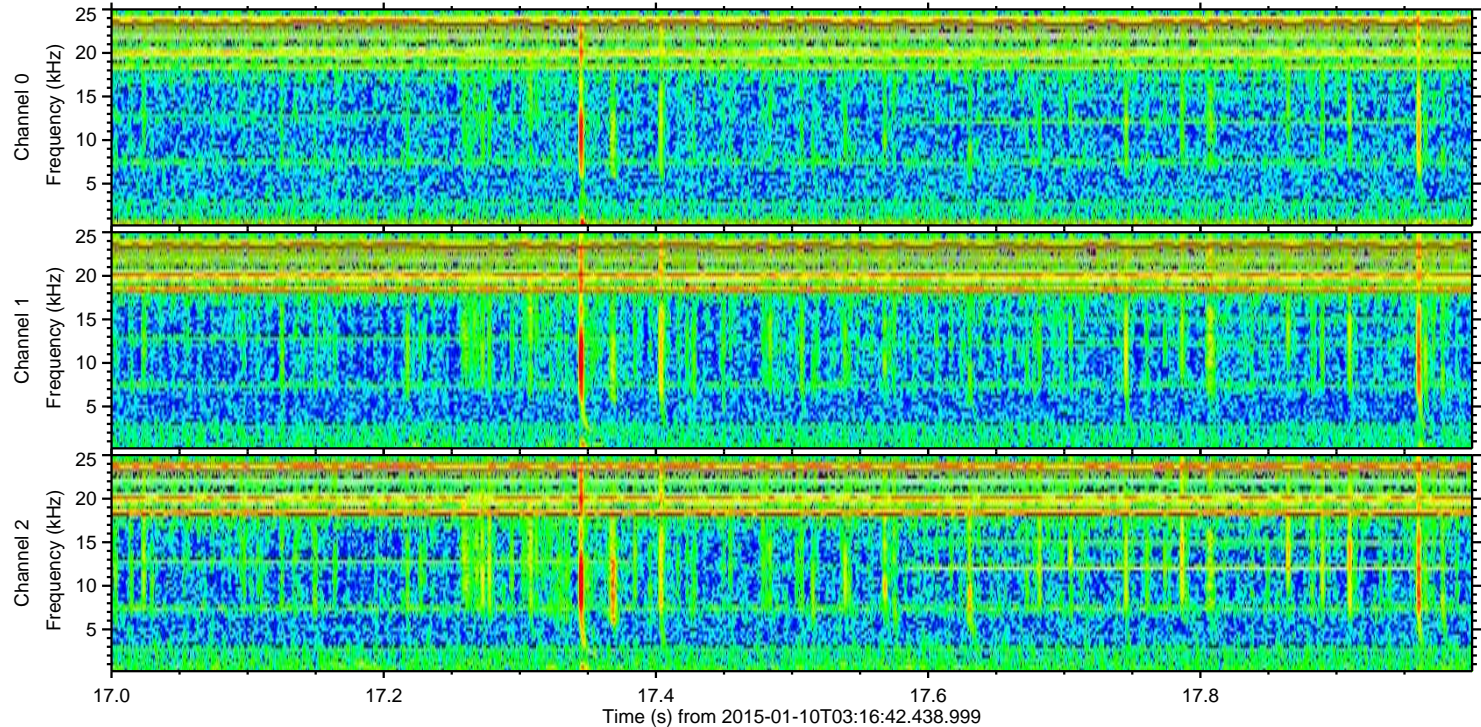
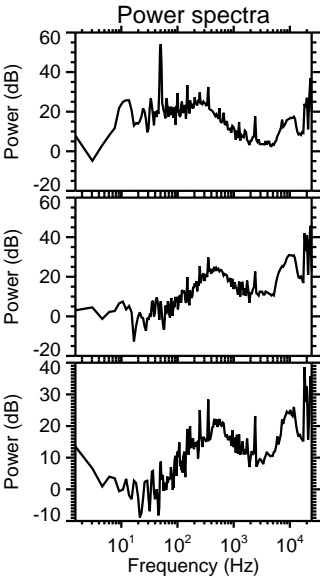
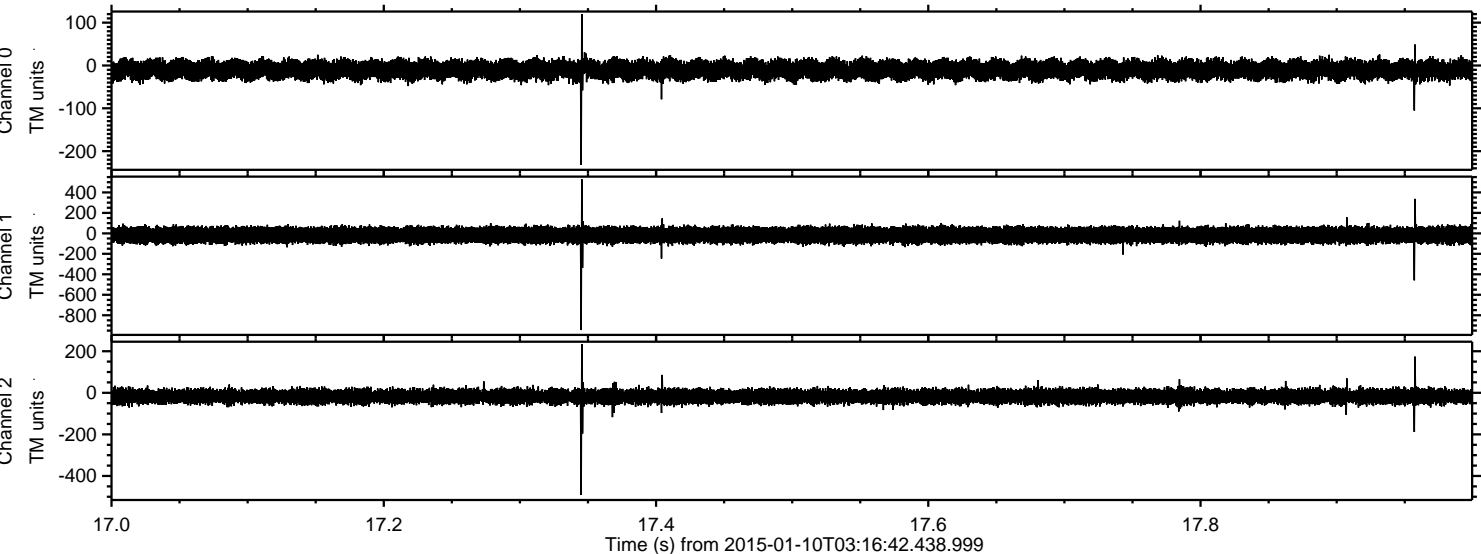

Processed Sat Jan 10 04:24:37 2015 by ELM ver.2012-10-06 from 001__elm20150110_031641__dat00.bin

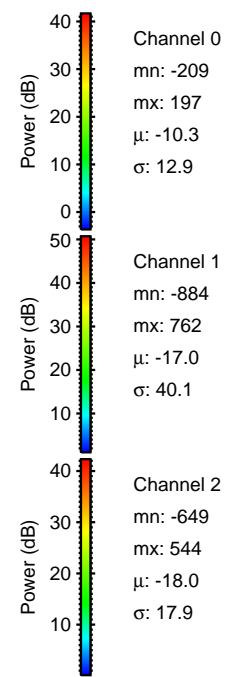
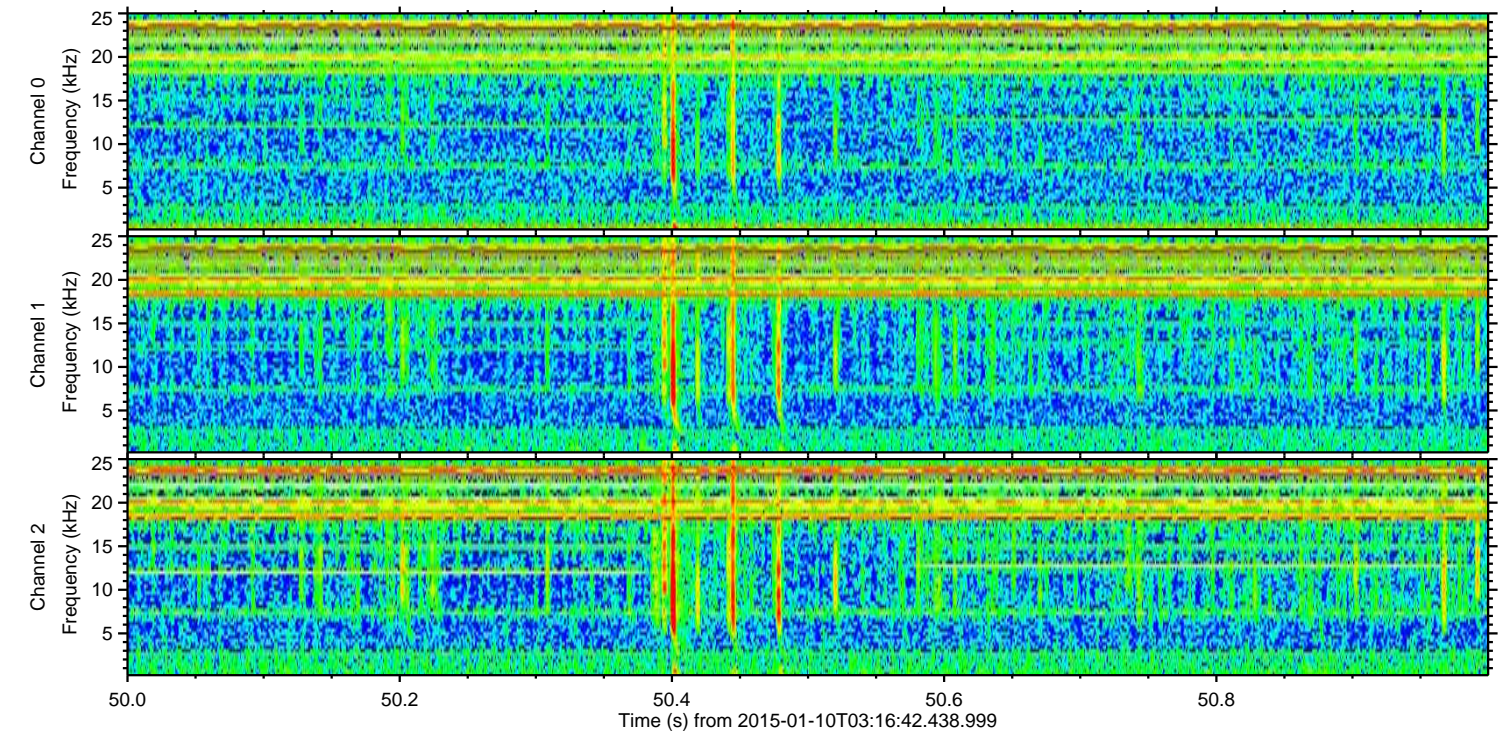
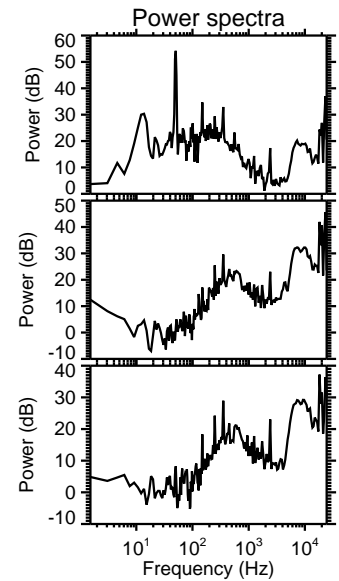
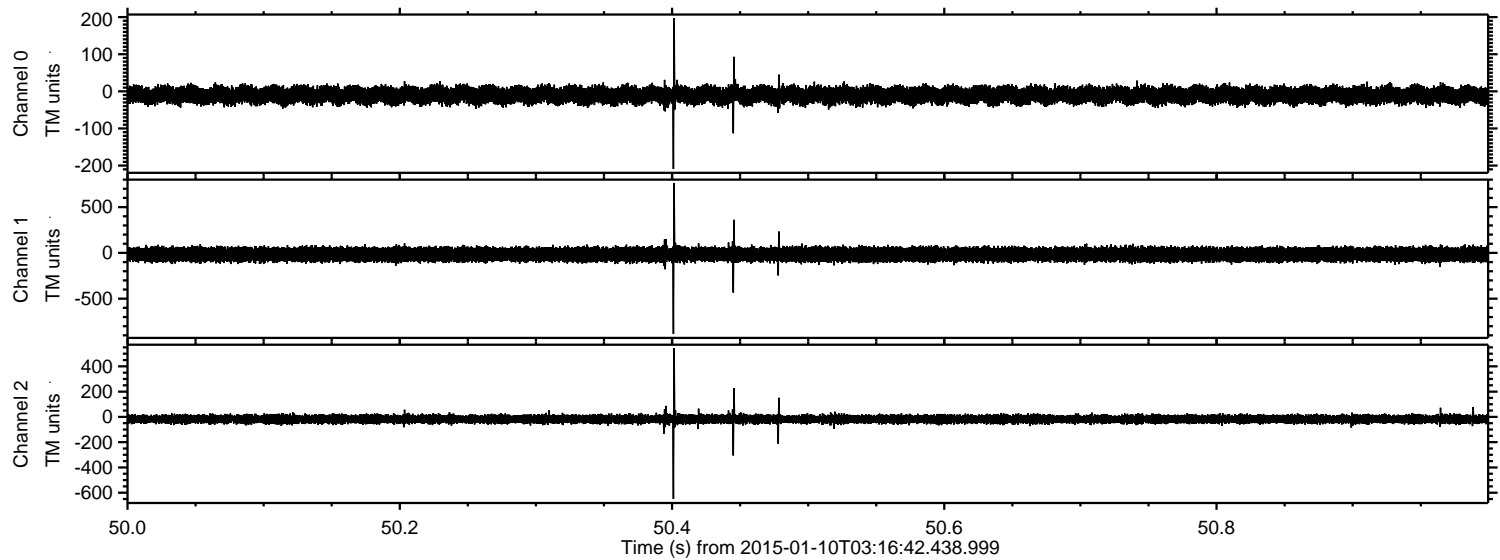

Processed Sat Jan 10 04:24:38 2015 by ELM ver.2012-10-06 from 001__elm20150110_031641__dat00.bin

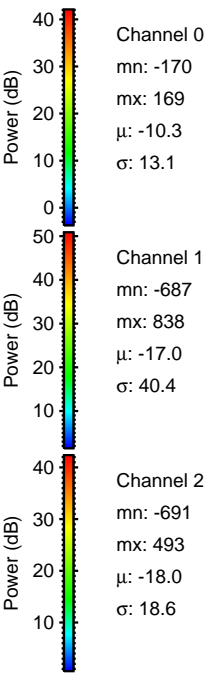
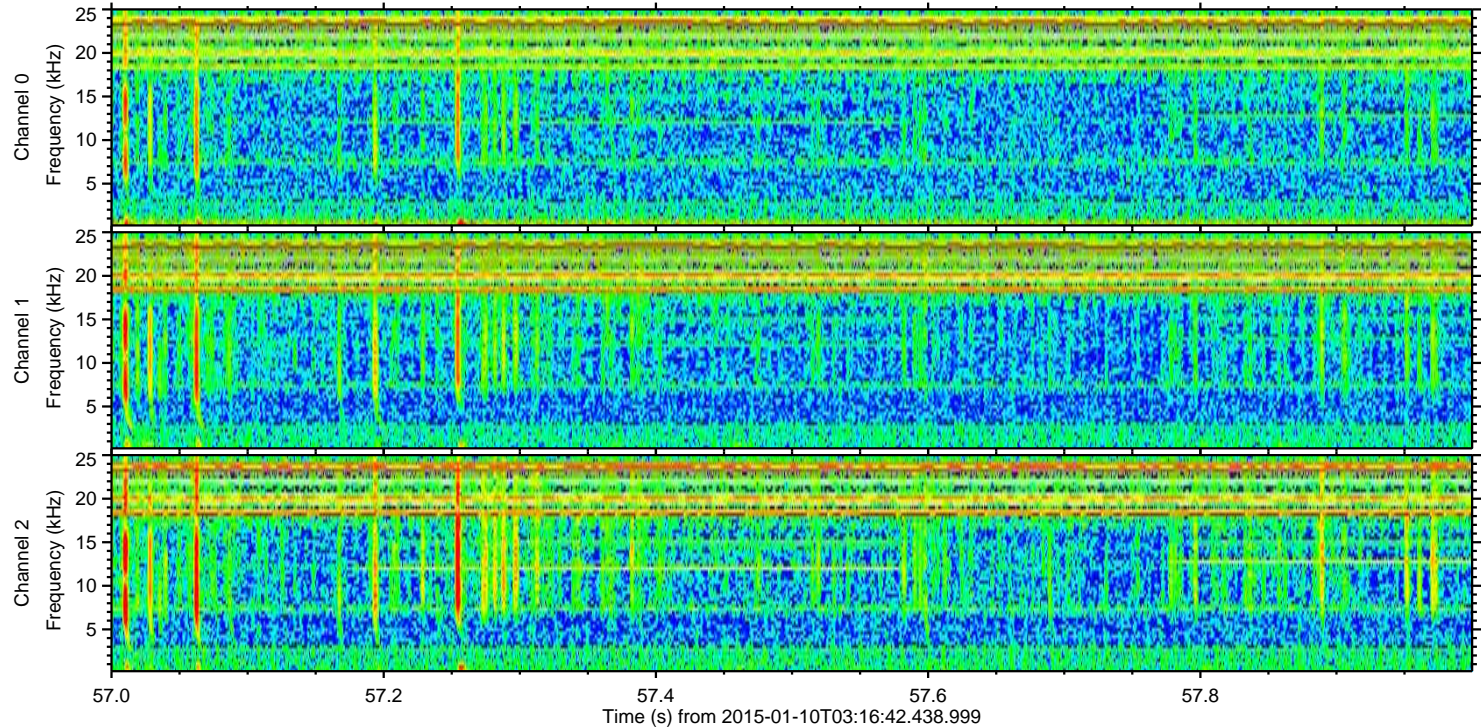
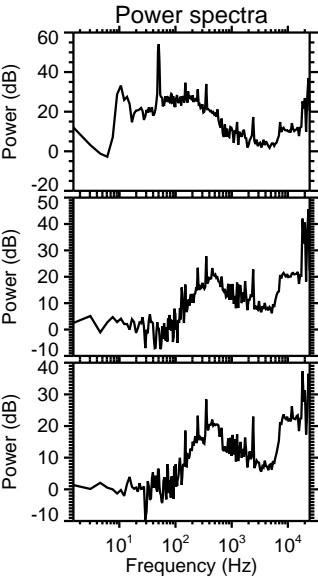
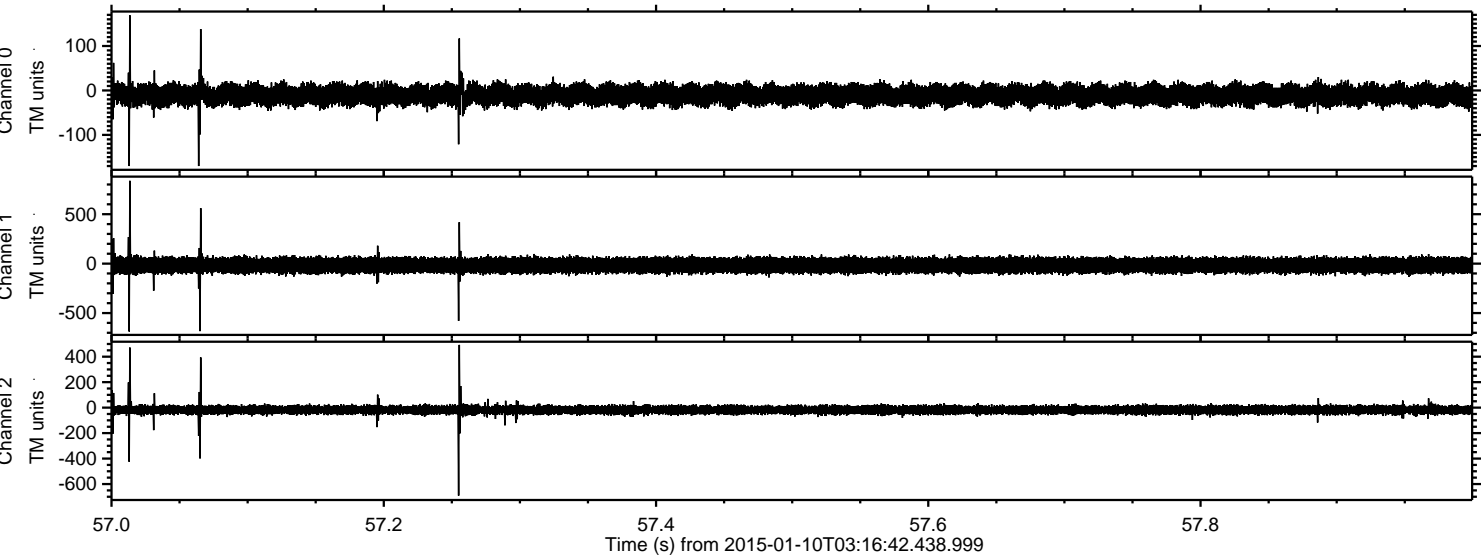

Processed Sat Jan 10 04:24:39 2015 by ELM ver.2012-10-06 from 001__elm20150110_031641__dat00.bin

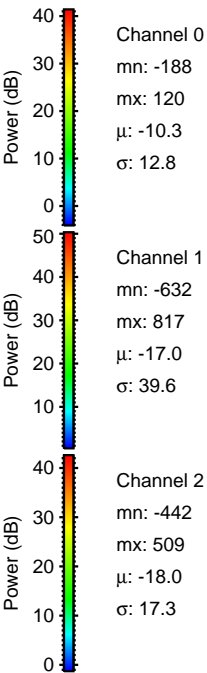
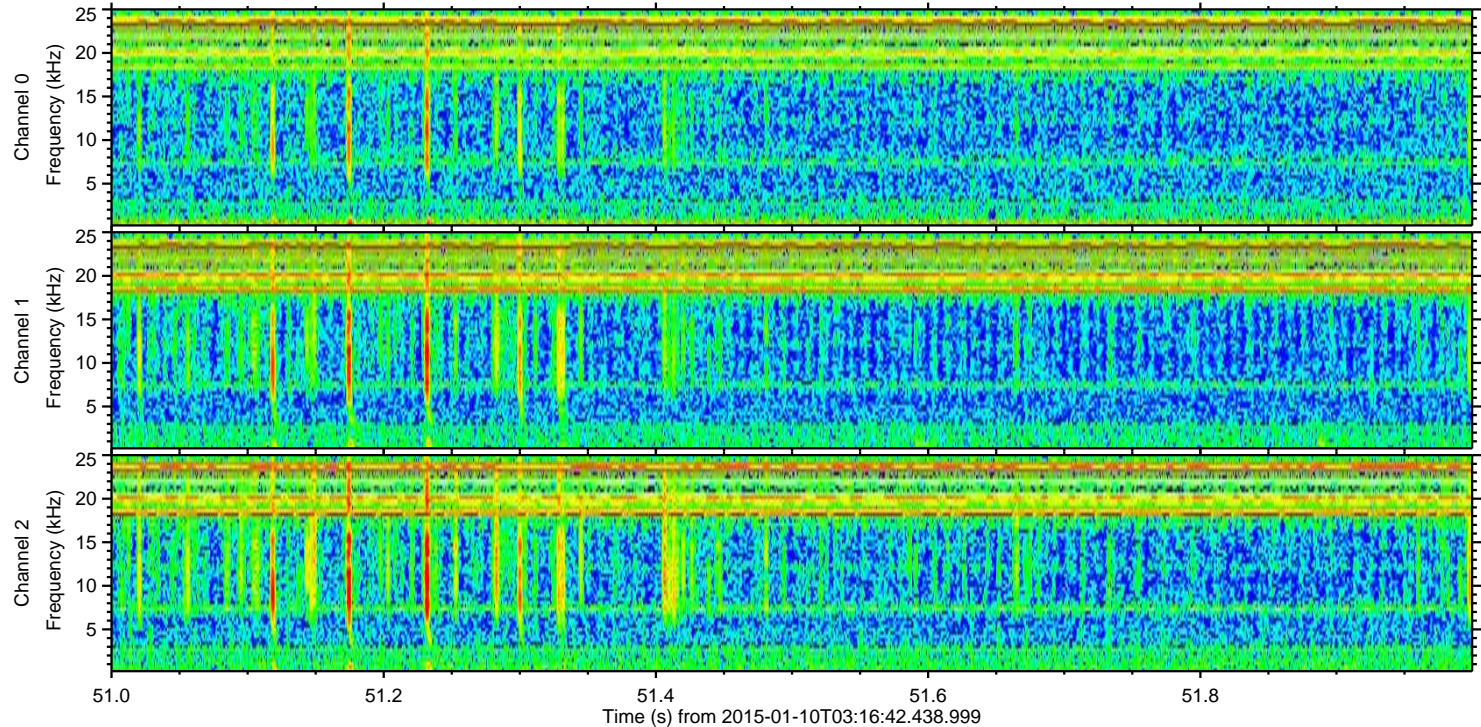
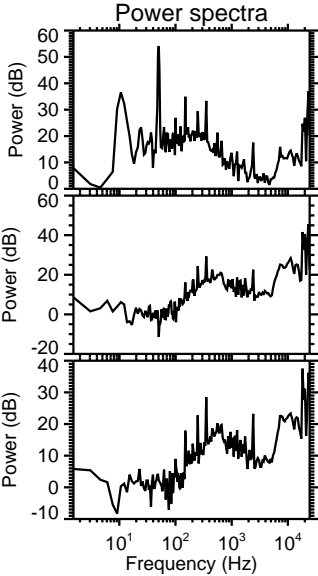
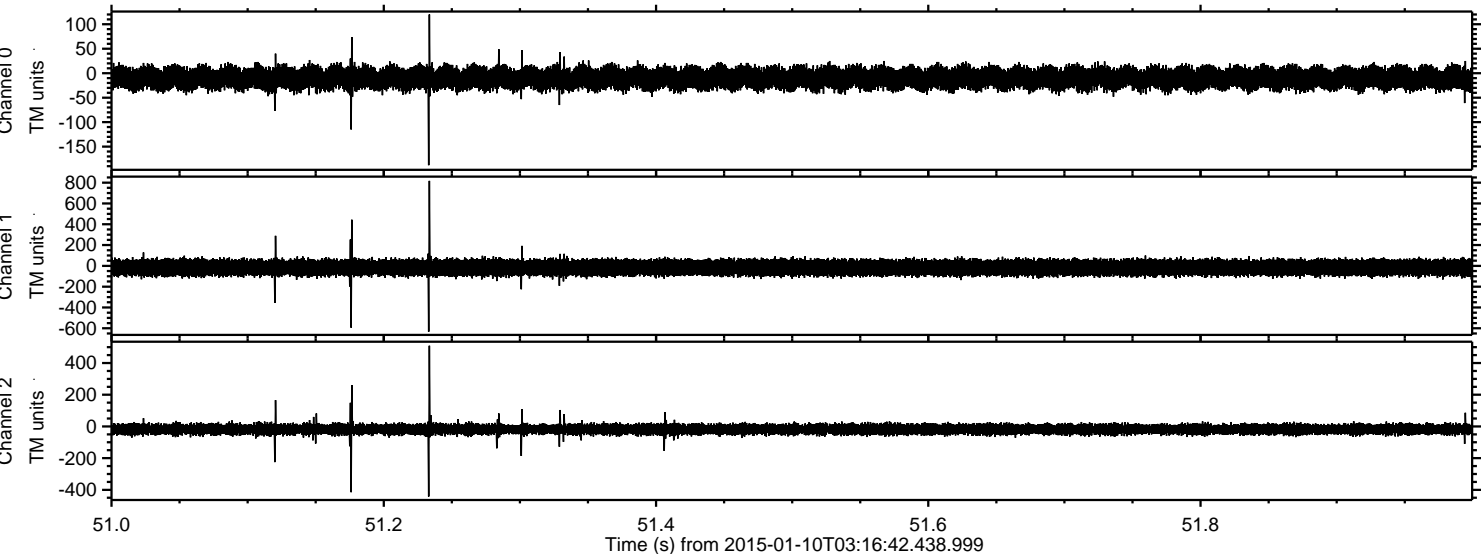

Processed Sat Jan 10 04:24:40 2015 by ELM ver.2012-10-06 from 001__elm20150110_031641__dat00.bin

