

# ELMAVAN 3D WAVEFORMS (Measured data sampled at 50 kHz) 49786 packets of 144 samples from 2015-01-10T01:36:39.149.000.

Processed Sat Jan 10 02:44:02 2015 by ELM ver.2012-10-06 from 001\_\_elm20150110\_013638\_\_dat00.bin

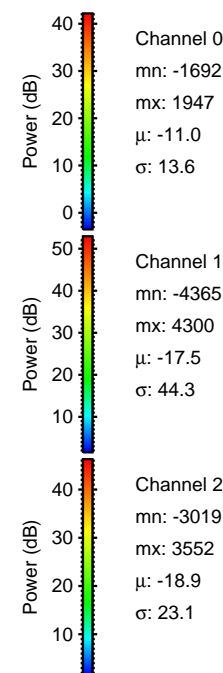

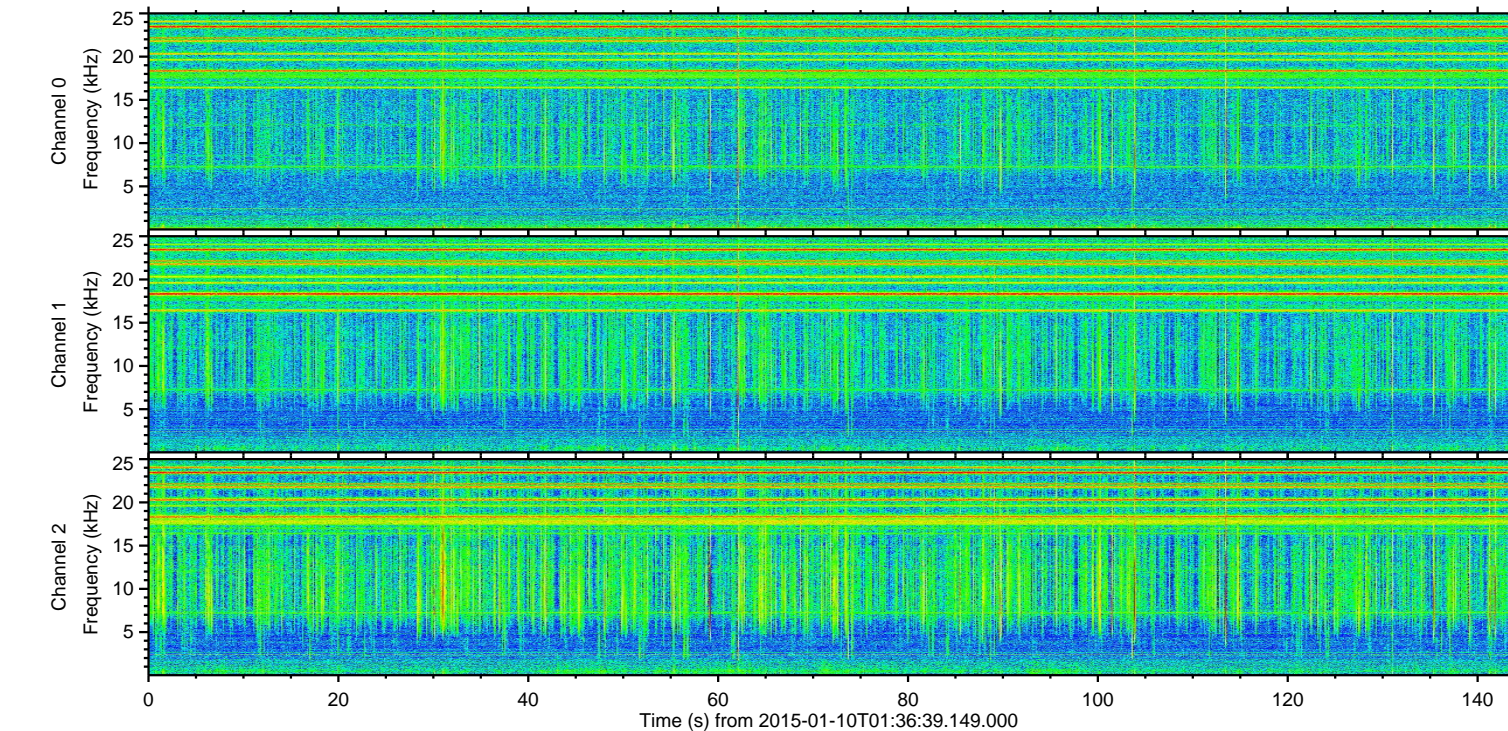
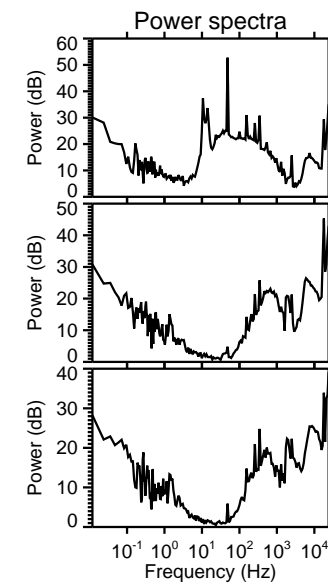
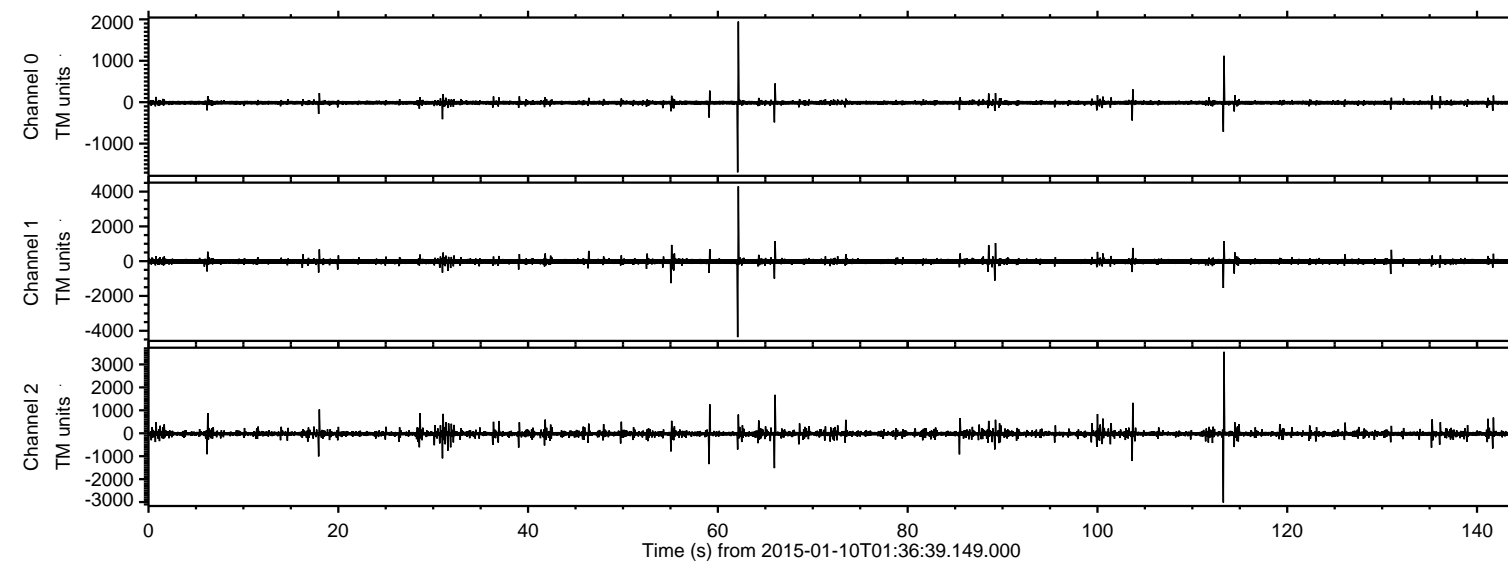

ELMAVAN 3D WAVEFORMS (Measured data sampled at 50 kHz) 49786 packets of 144 samples from 2015-01-10T01:36:39.149.000. Part 63/144

Processed Sat Jan 10 02:44:13 2015 by ELM ver.2012-10-06 from 001\_\_elm20150110\_013638\_\_dat00.bin

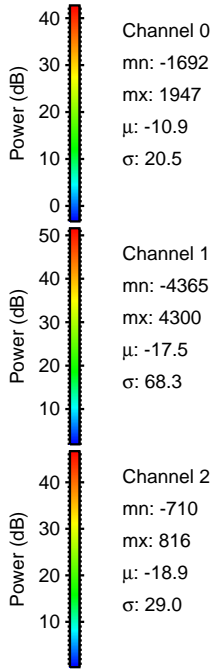
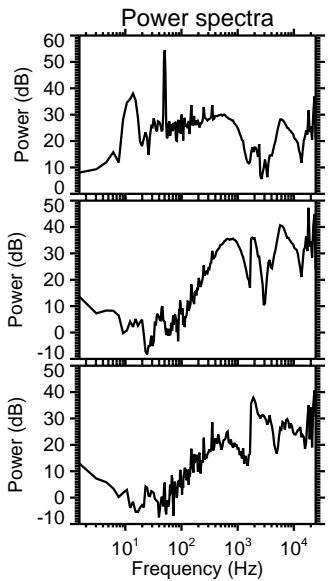
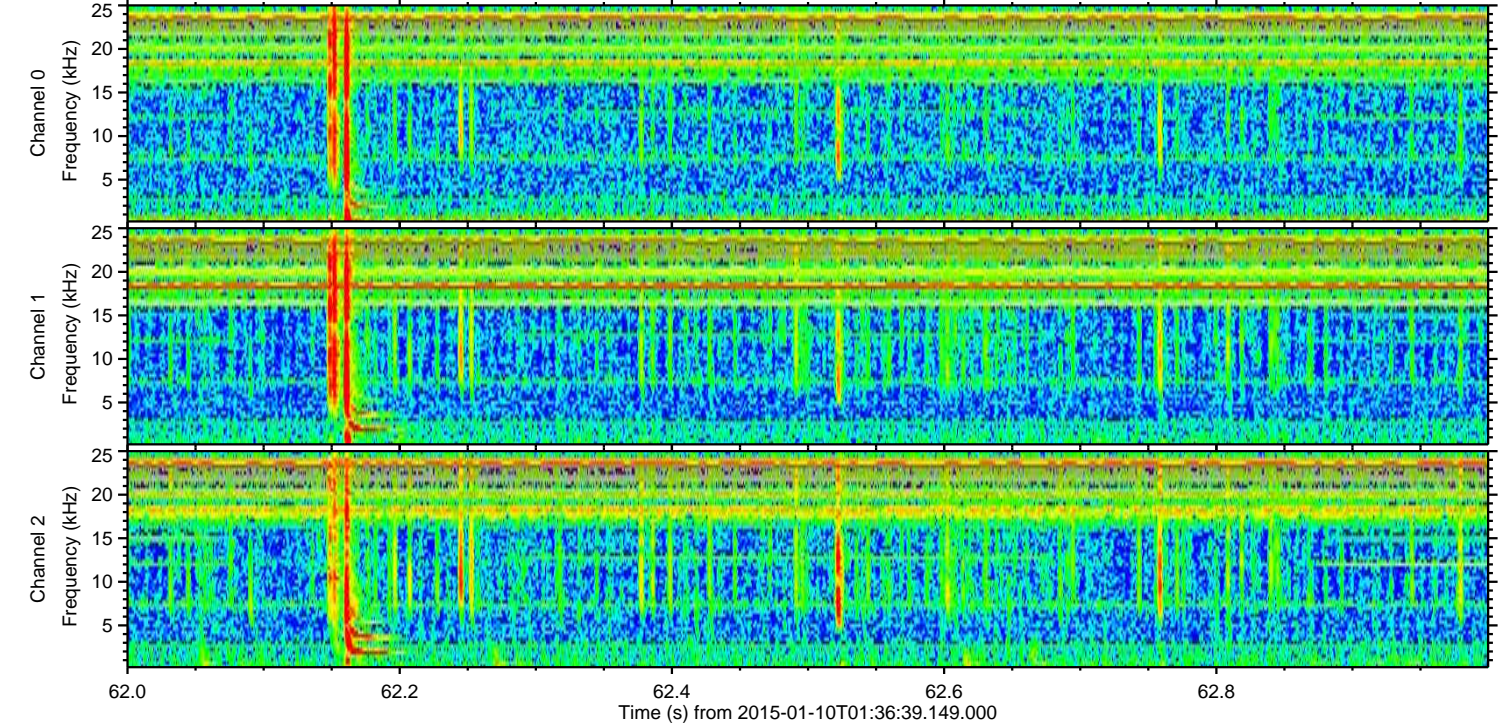
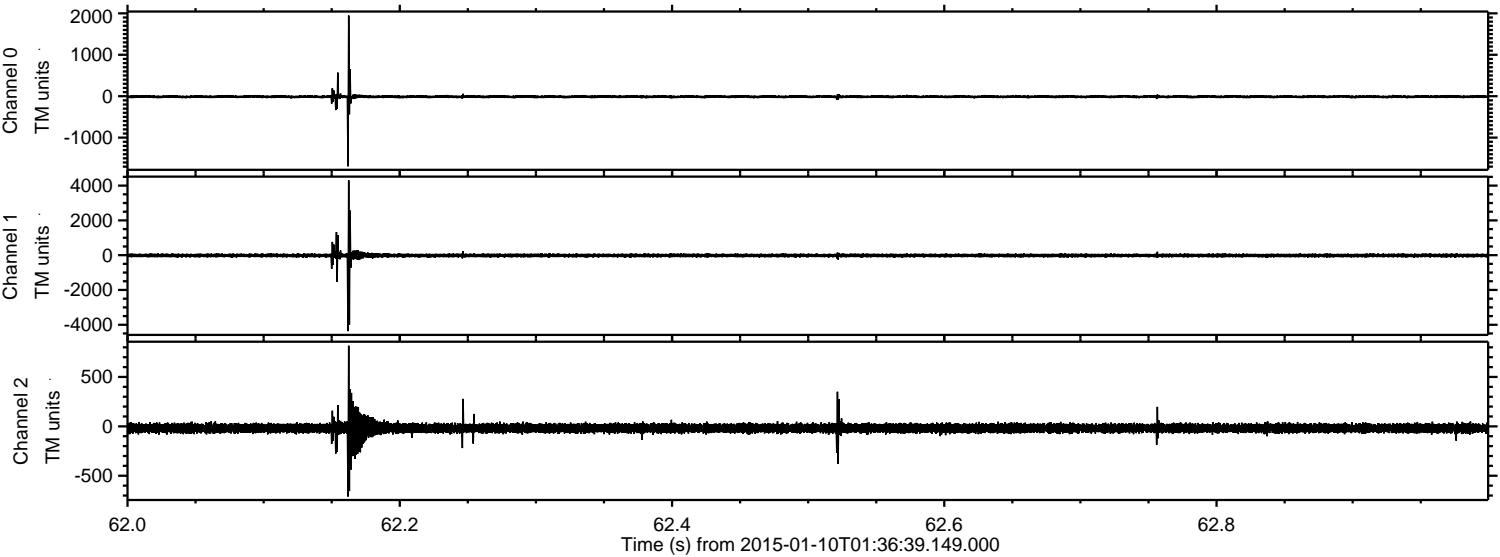



ELMAVAN 3D WAVEFORMS (Measured data sampled at 50 kHz) 49786 packets of 144 samples from 2015-01-10T01:36:39.149.000. Part 114/144

Processed Sat Jan 10 02:44:14 2015 by ELM ver.2012-10-06 from 001\_\_elm20150110\_013638\_\_dat00.bin

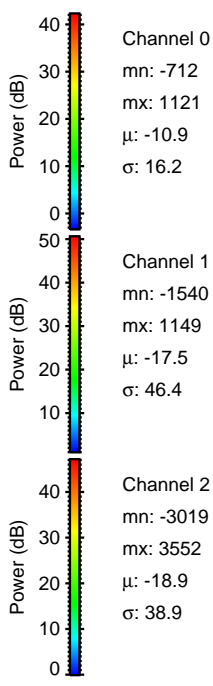
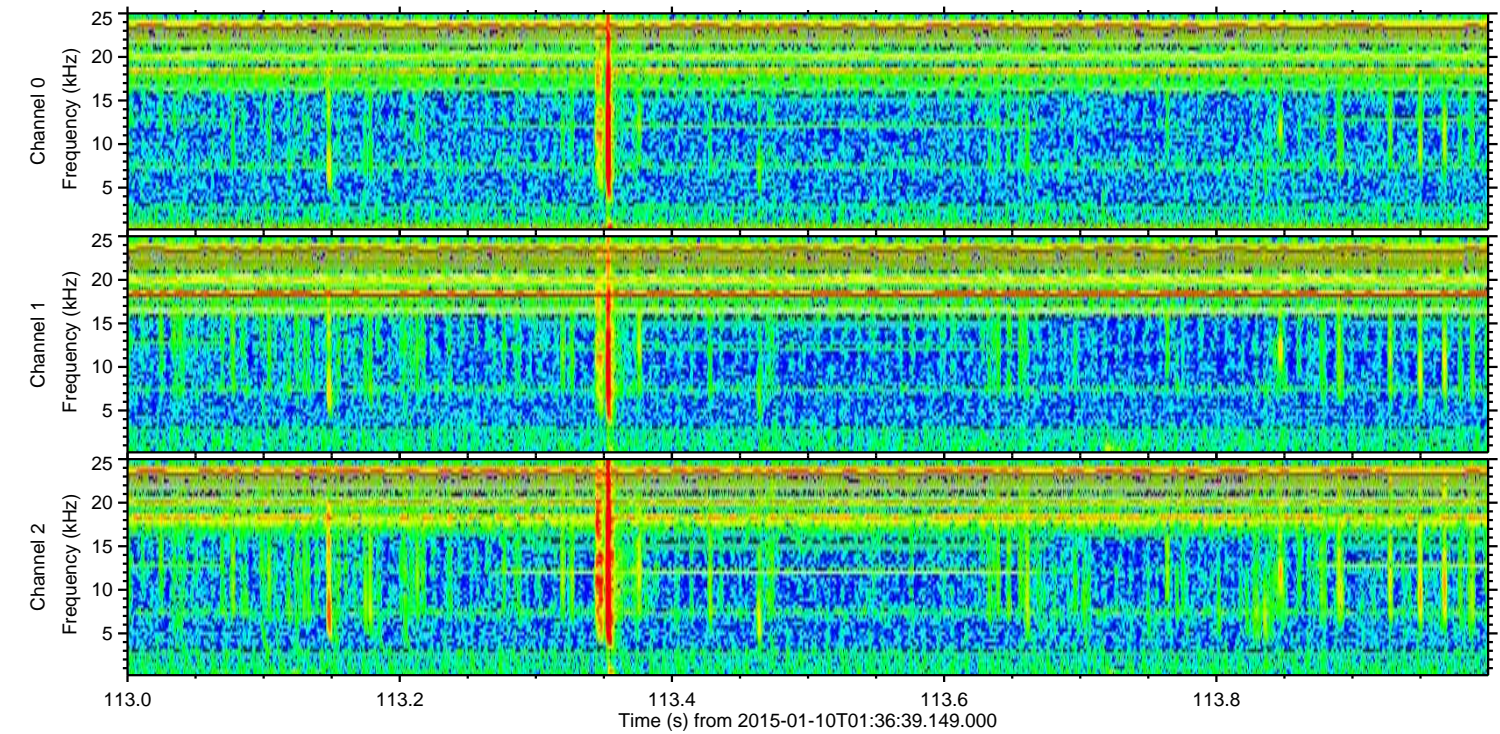
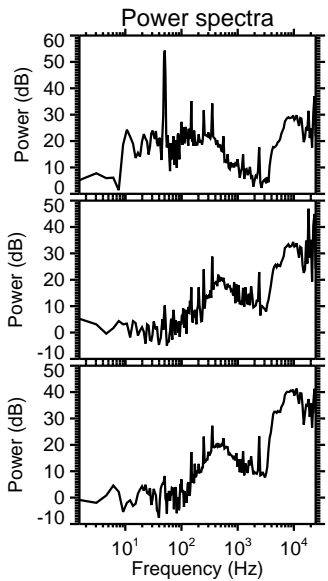
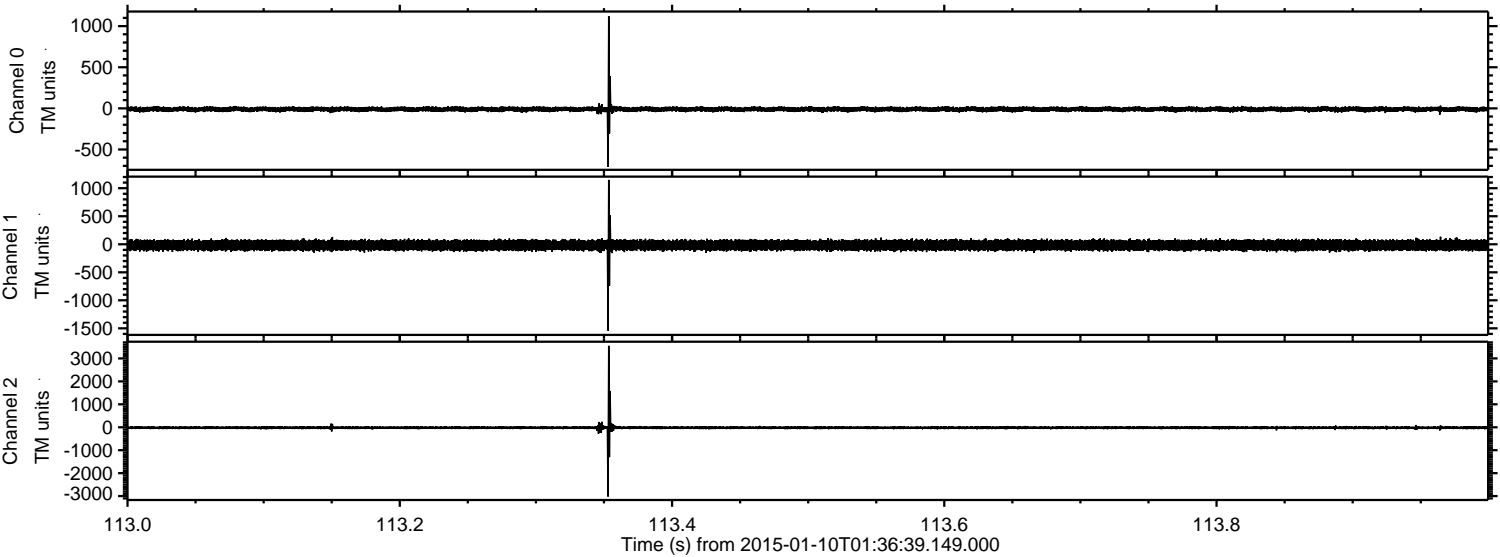



Processed Sat Jan 10 02:44:15 2015 by ELM ver.2012-10-06 from 001\_\_elm20150110\_013638\_\_dat00.bin

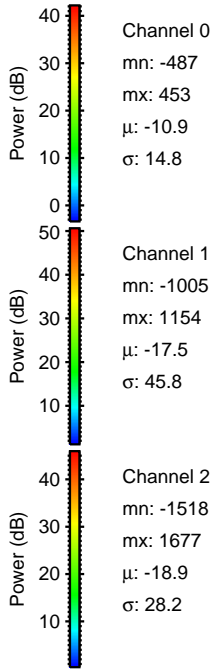
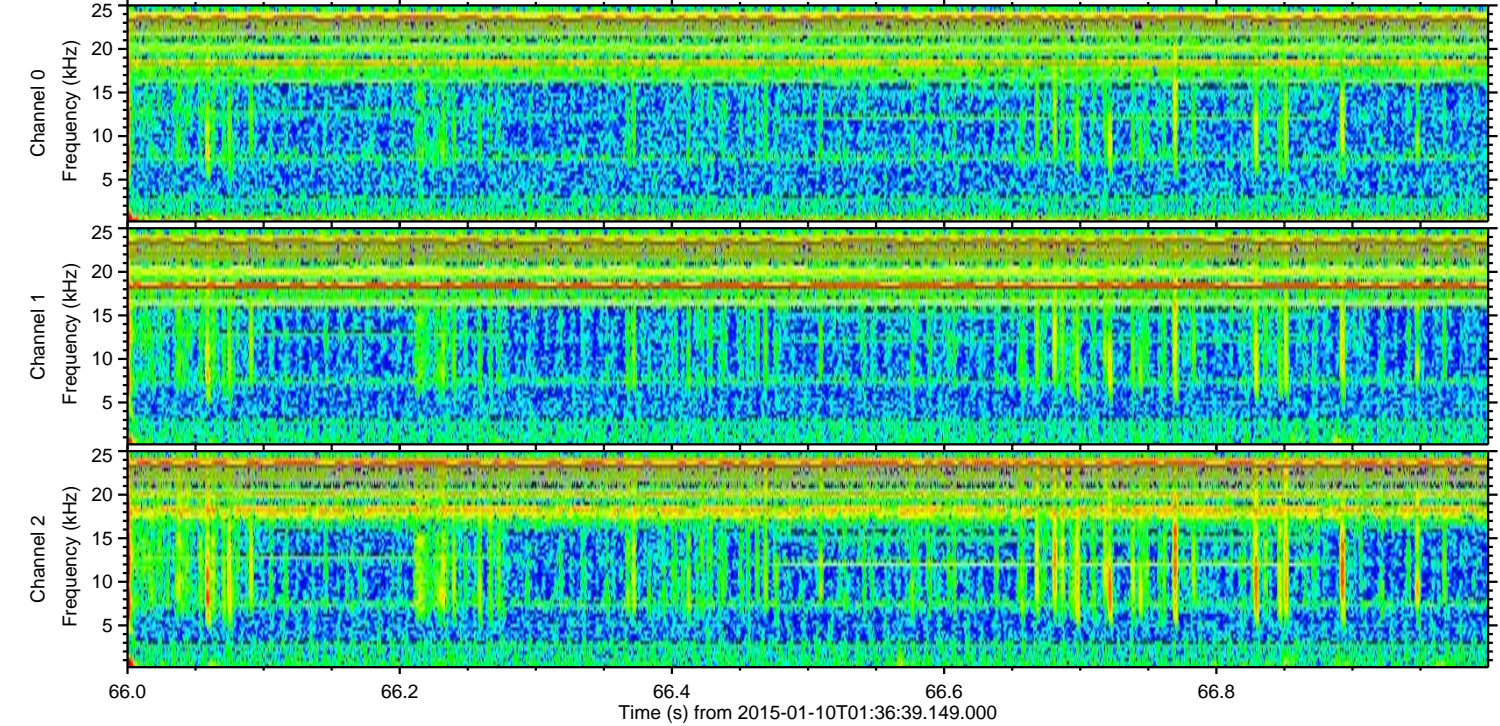
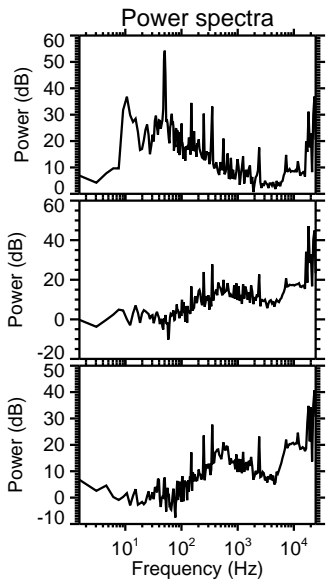
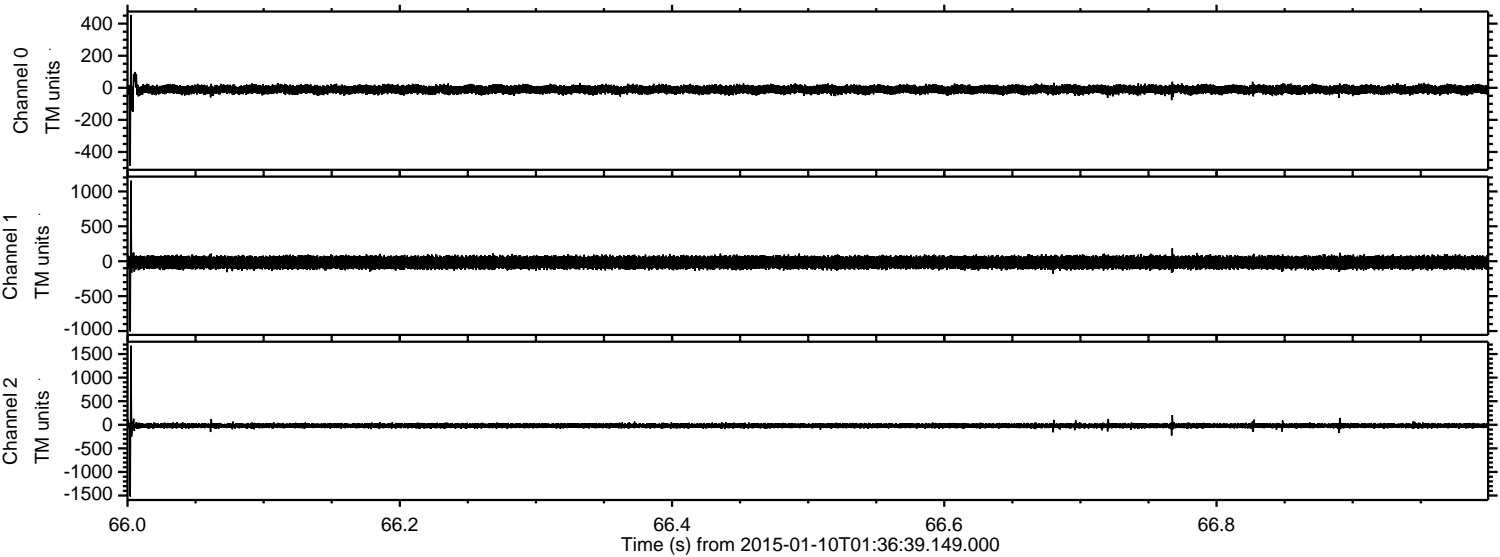

Channel 0  
mn: -487  
mx: 453  
 $\mu$ : -10.9  
 $\sigma$ : 14.8

Channel 1  
mn: -1005  
mx: 1154  
 $\mu$ : -17.5  
 $\sigma$ : 45.8

Channel 2  
mn: -1518  
mx: 1677  
 $\mu$ : -18.9  
 $\sigma$ : 28.2



Processed Sat Jan 10 02:44:16 2015 by ELM ver.2012-10-06 from 001\_\_elm20150110\_013638\_\_dat00.bin

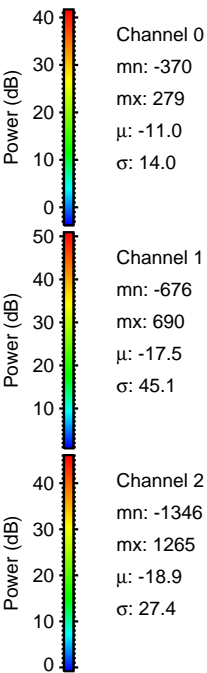
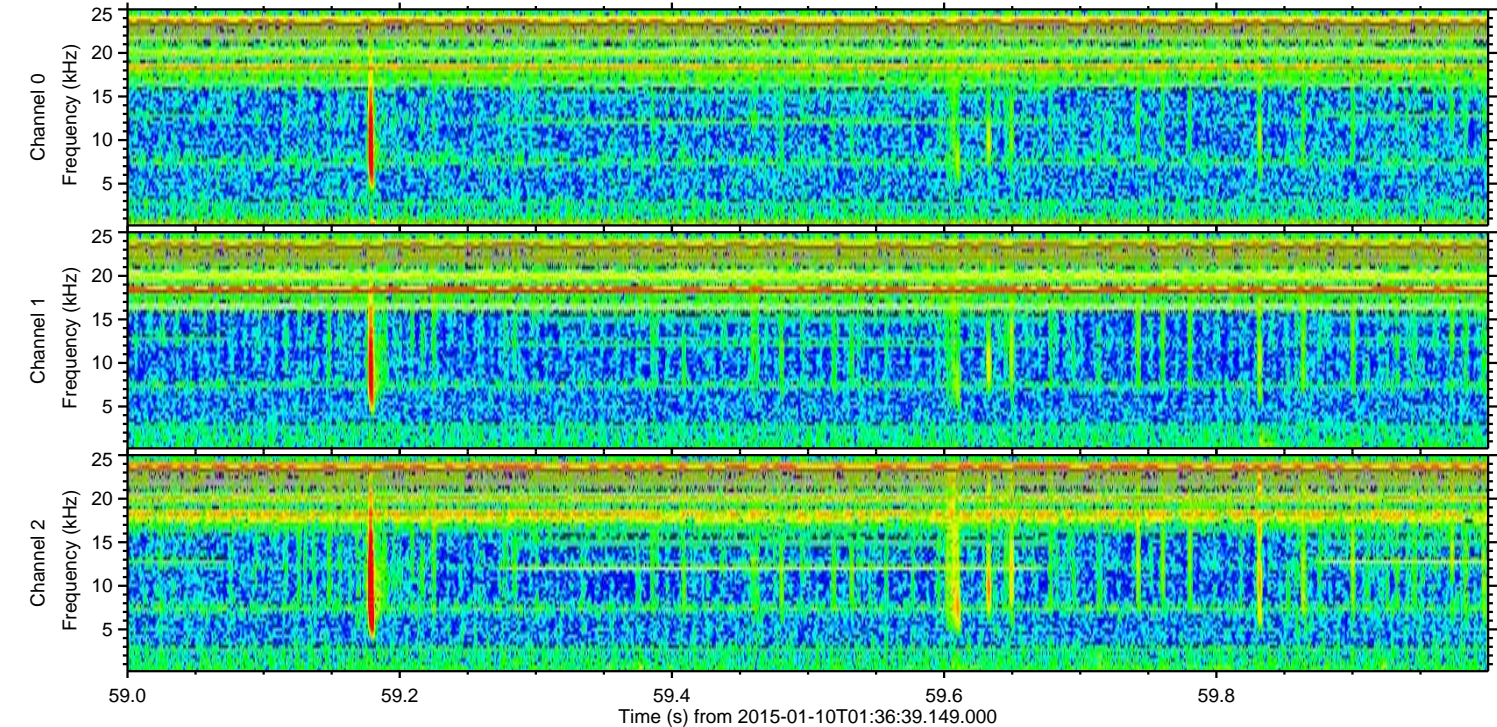
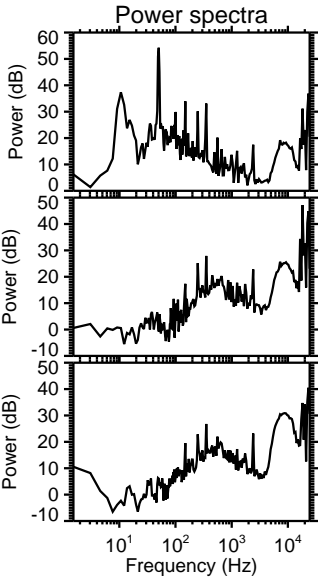
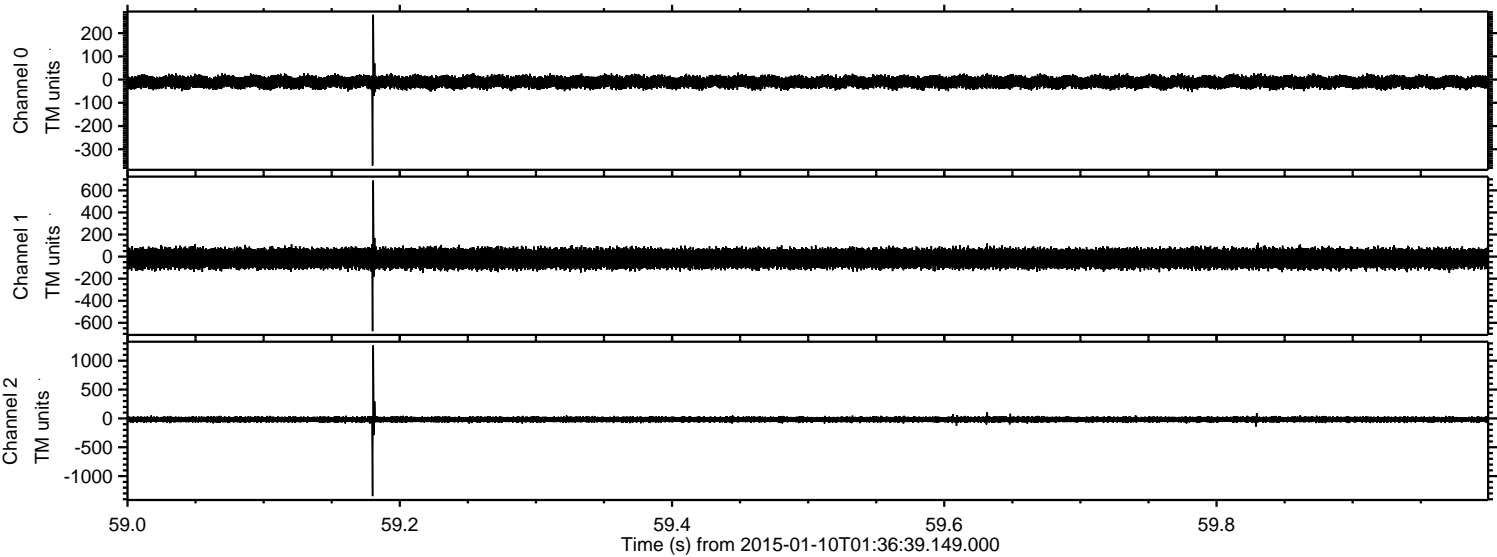



Processed Sat Jan 10 02:44:17 2015 by ELM ver.2012-10-06 from 001\_\_elm20150110\_013638\_\_dat00.bin

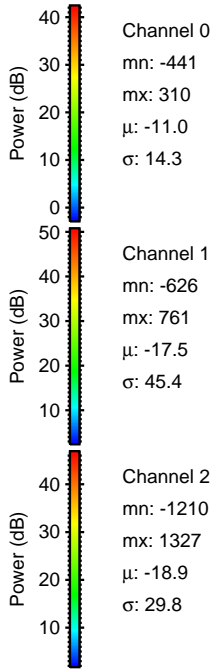
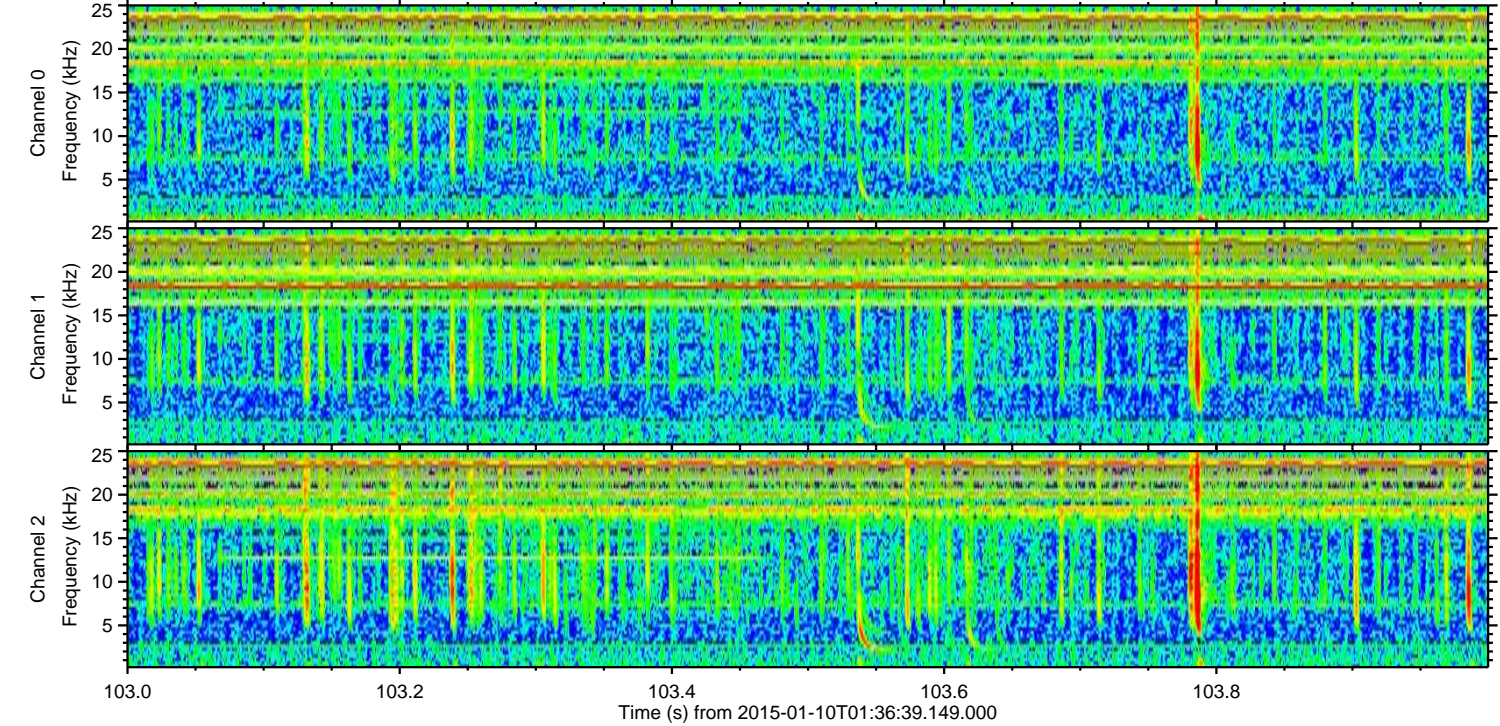
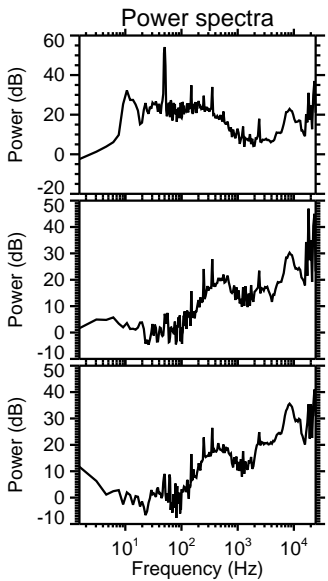
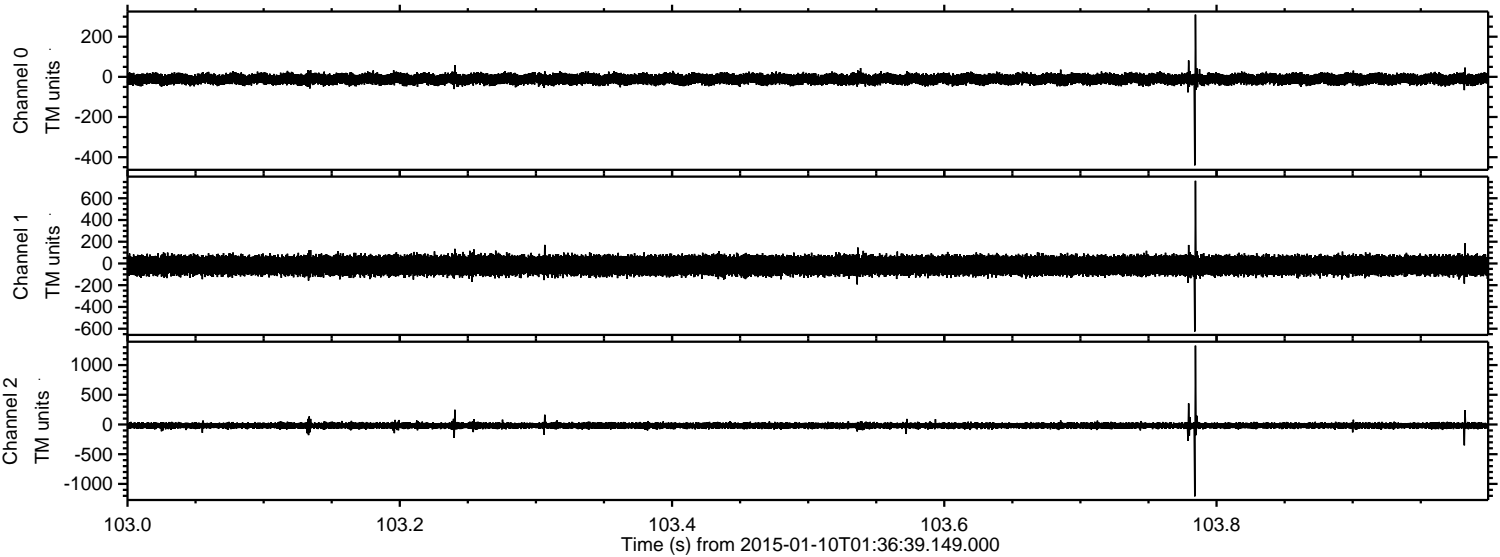



Processed Sat Jan 10 02:44:18 2015 by ELM ver.2012-10-06 from 001\_\_elm20150110\_013638\_\_dat00.bin

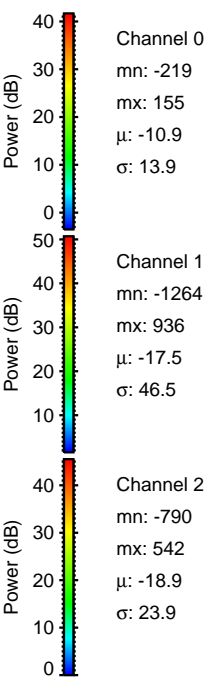
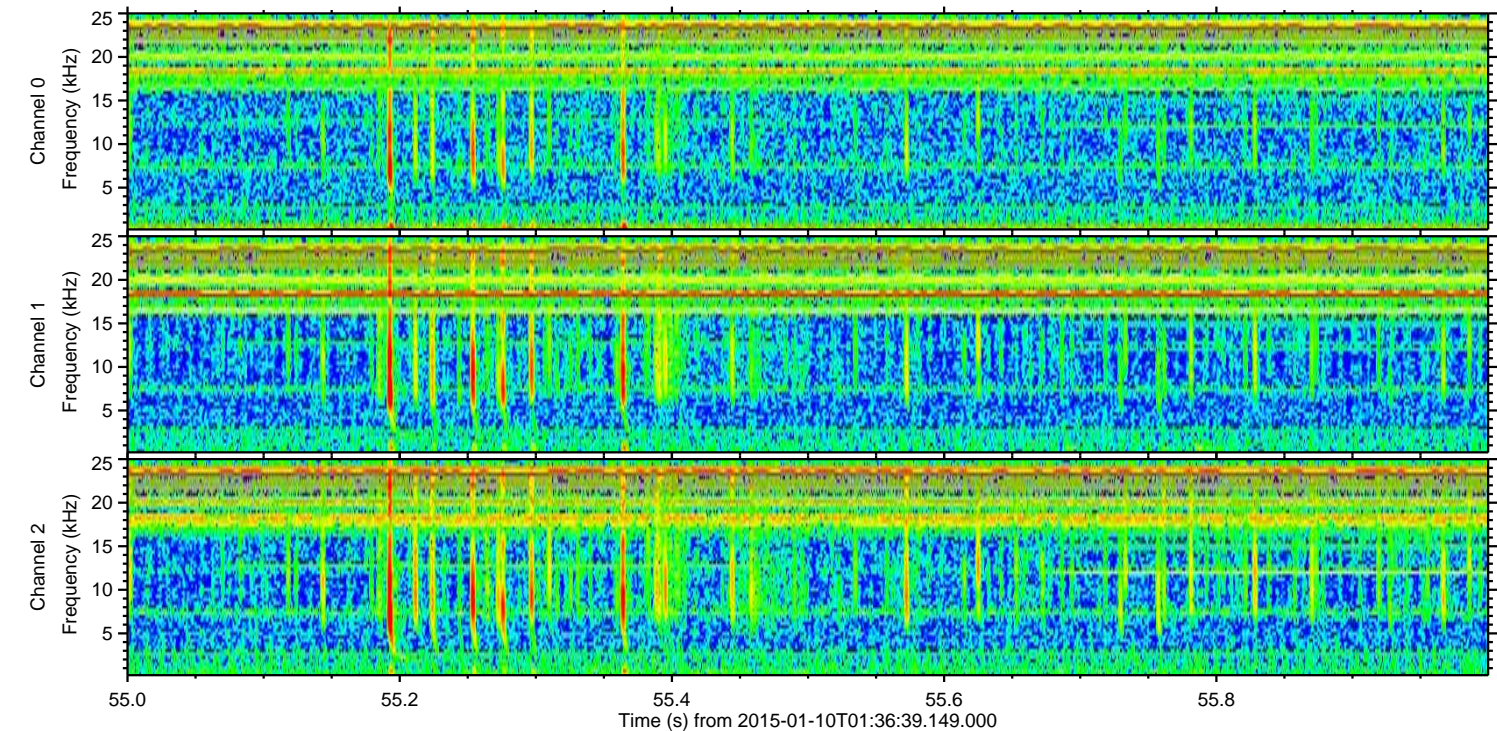
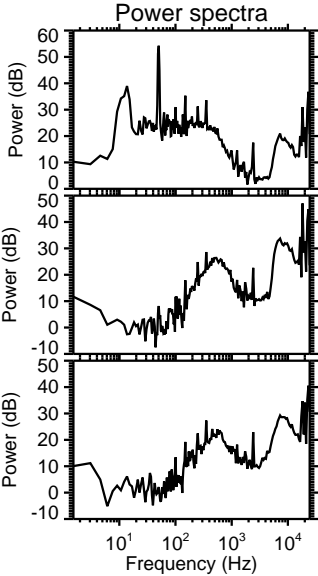
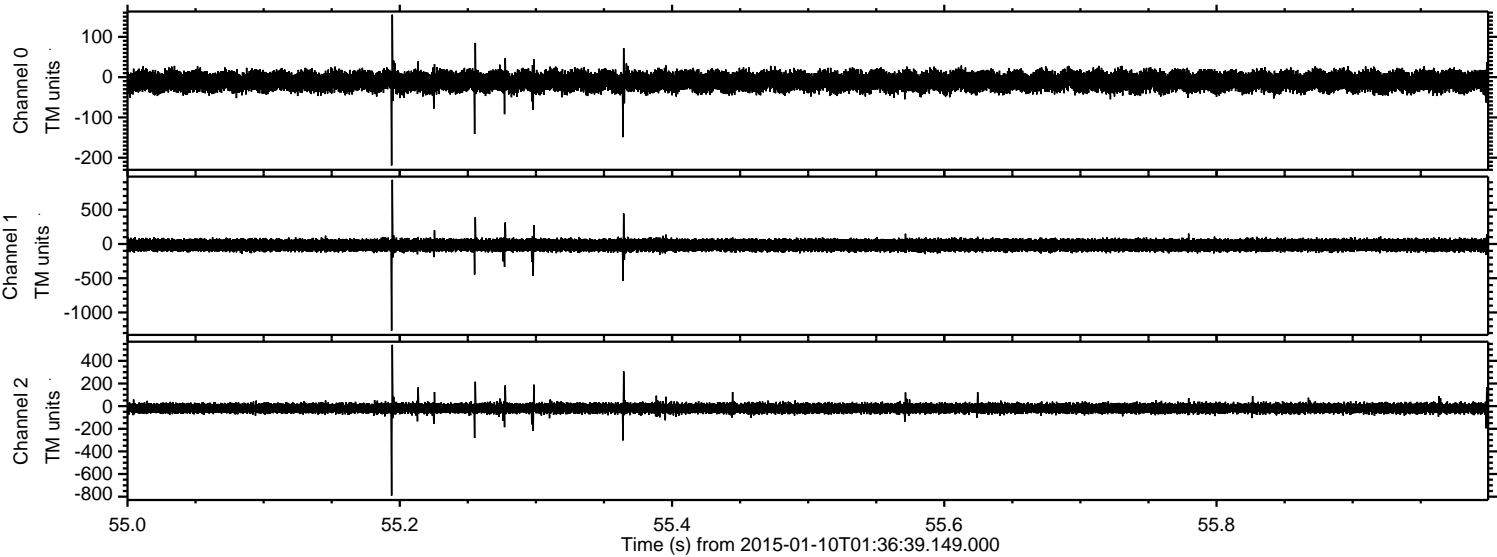



Processed Sat Jan 10 02:44:19 2015 by ELM ver.2012-10-06 from 001\_\_elm20150110\_013638\_\_dat00.bin

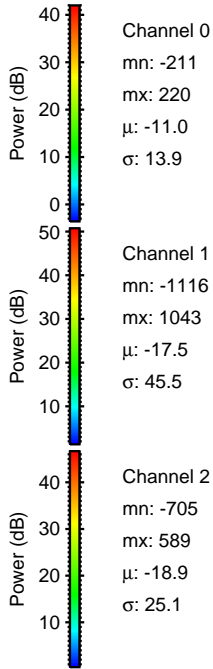
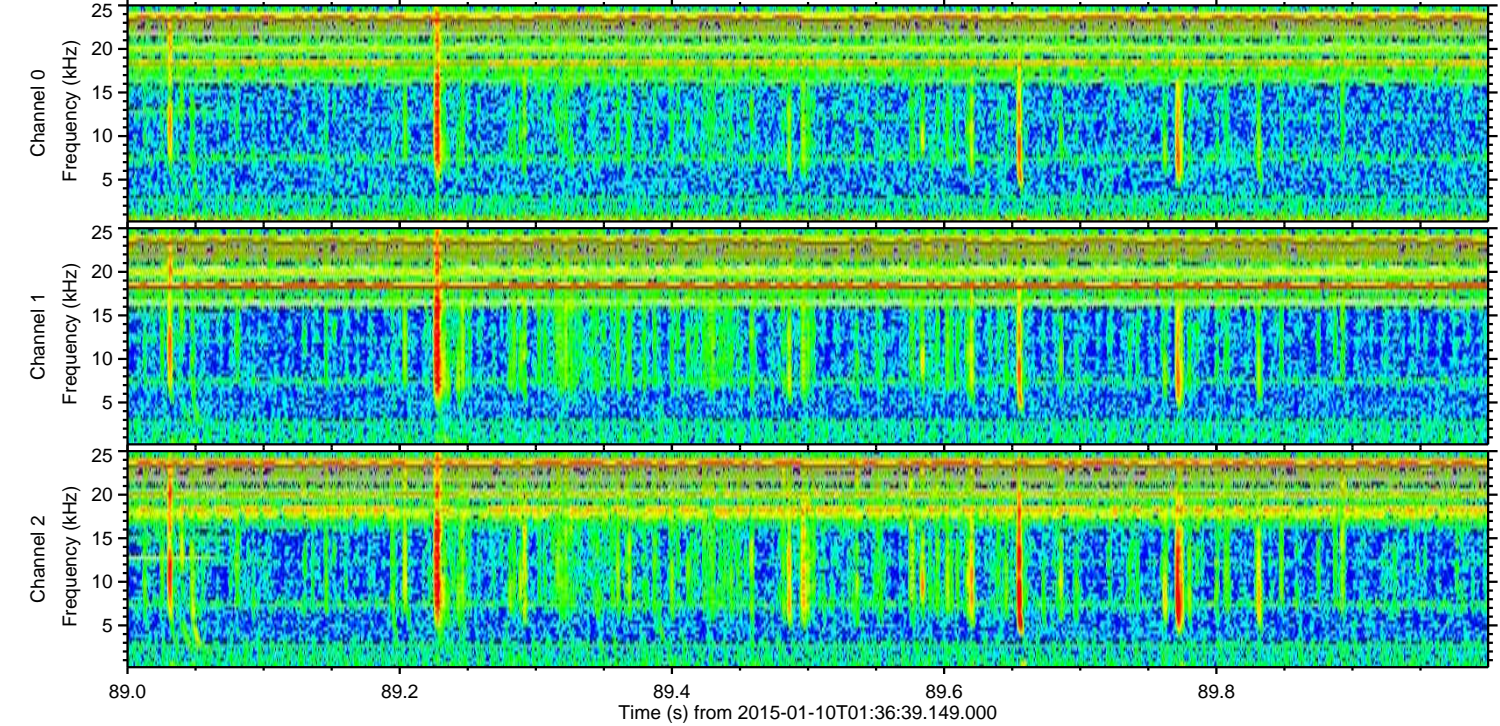
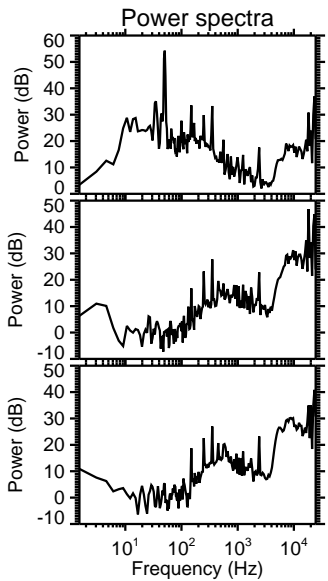
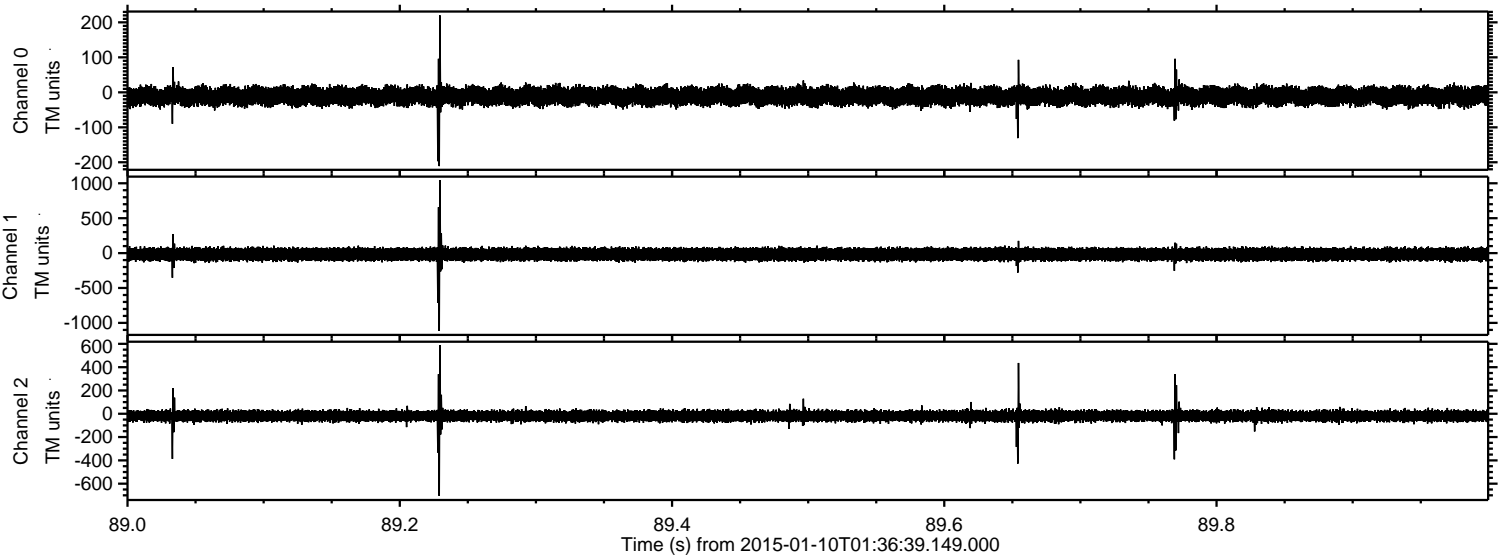



Processed Sat Jan 10 02:44:20 2015 by ELM ver.2012-10-06 from 001\_\_elm20150110\_013638\_\_dat00.bin

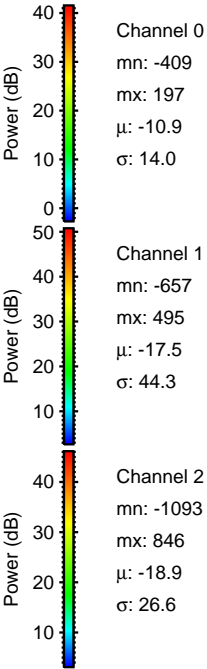
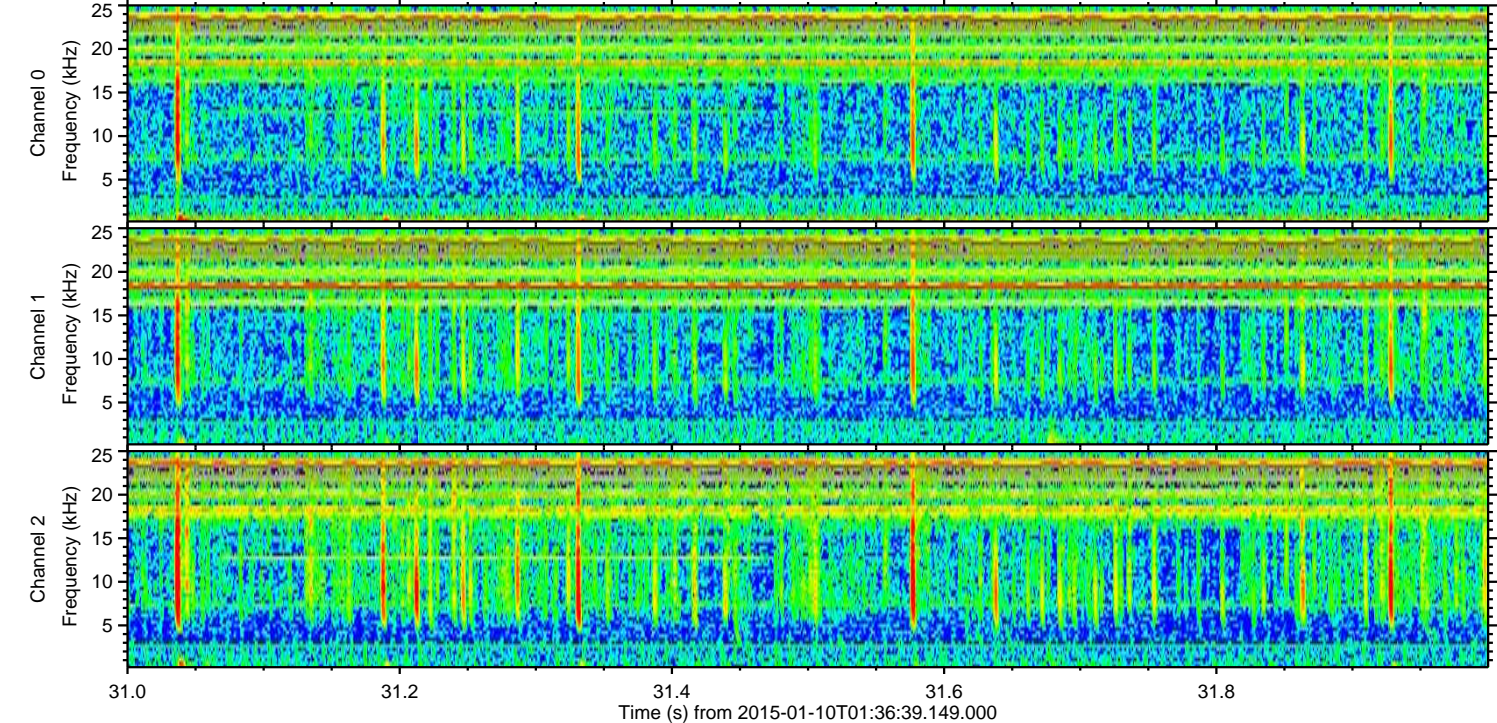
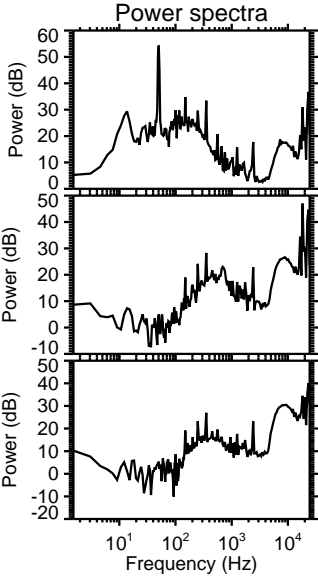
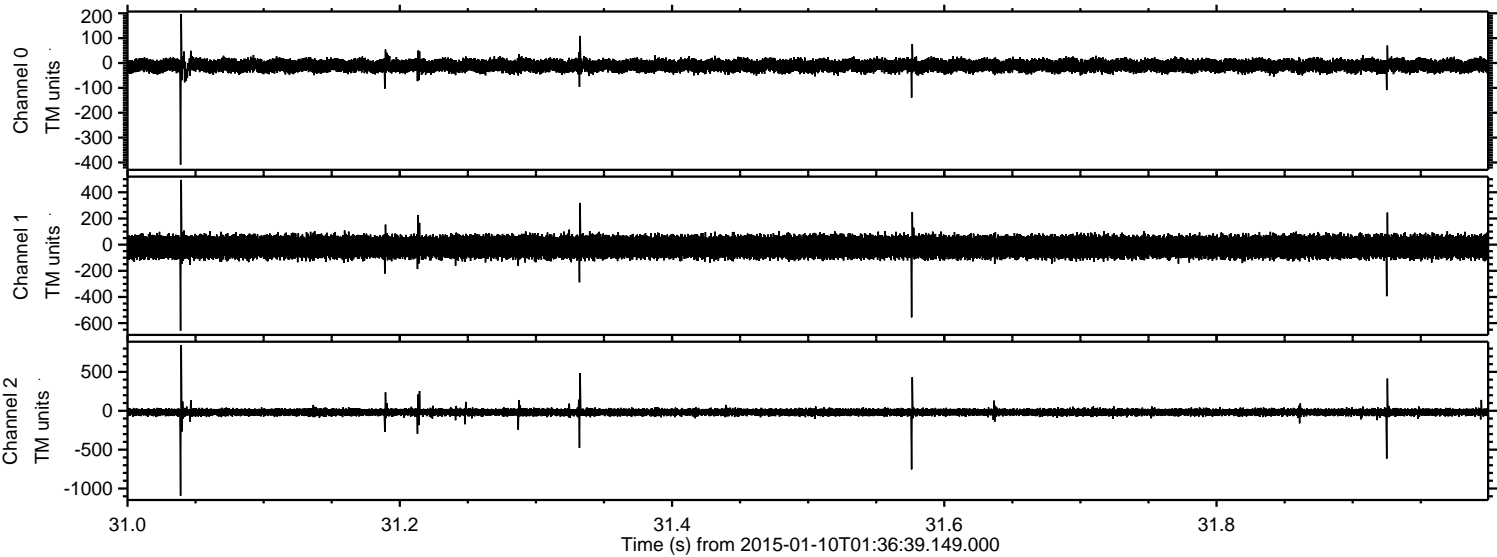



Processed Sat Jan 10 02:44:21 2015 by ELM ver.2012-10-06 from 001\_\_elm20150110\_013638\_\_dat00.bin

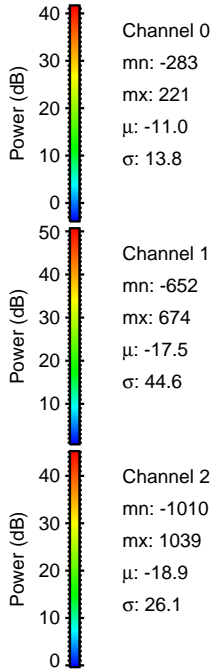
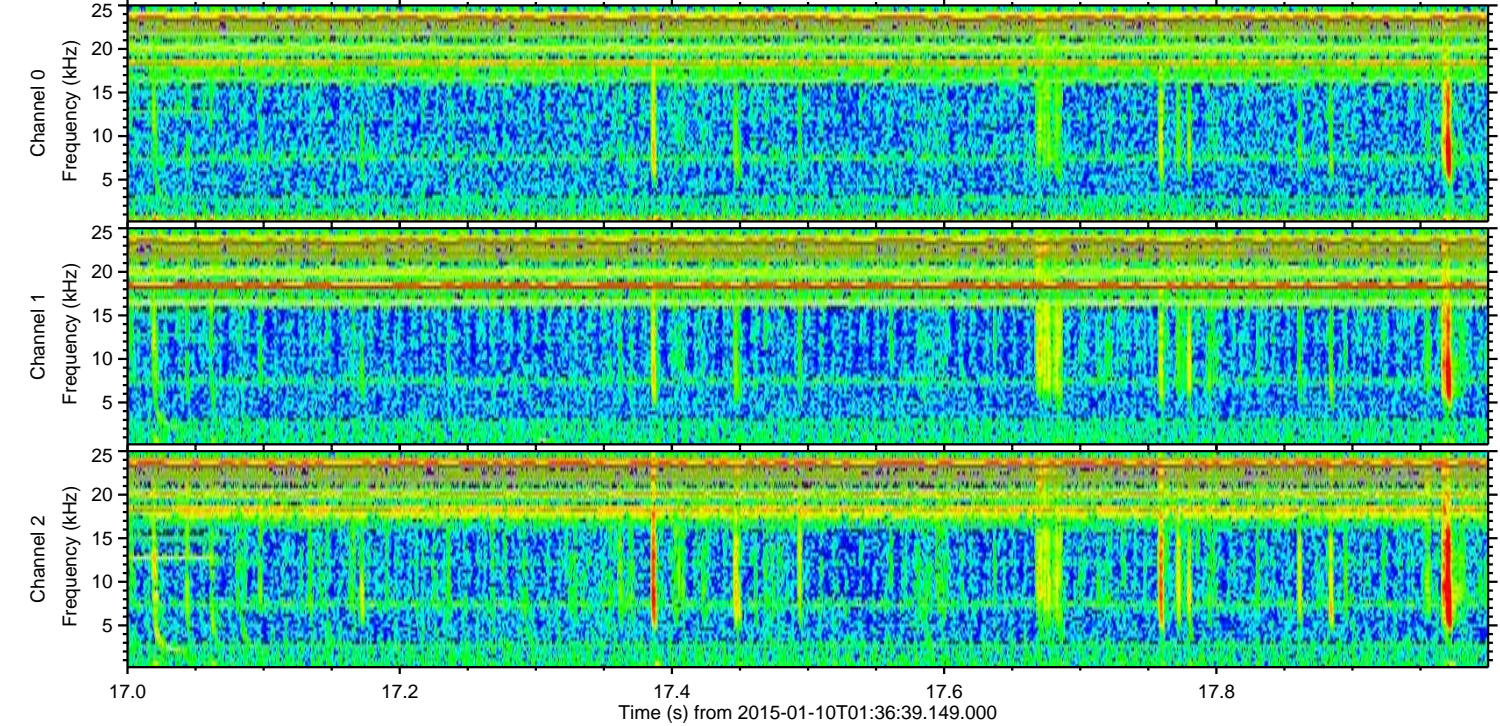
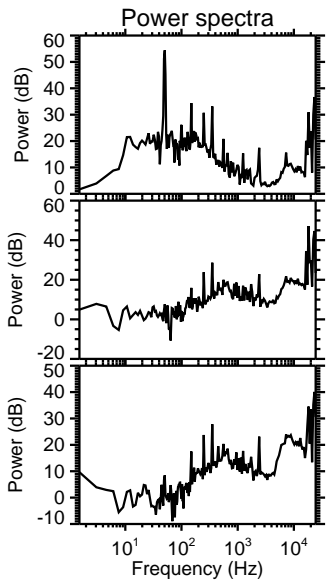
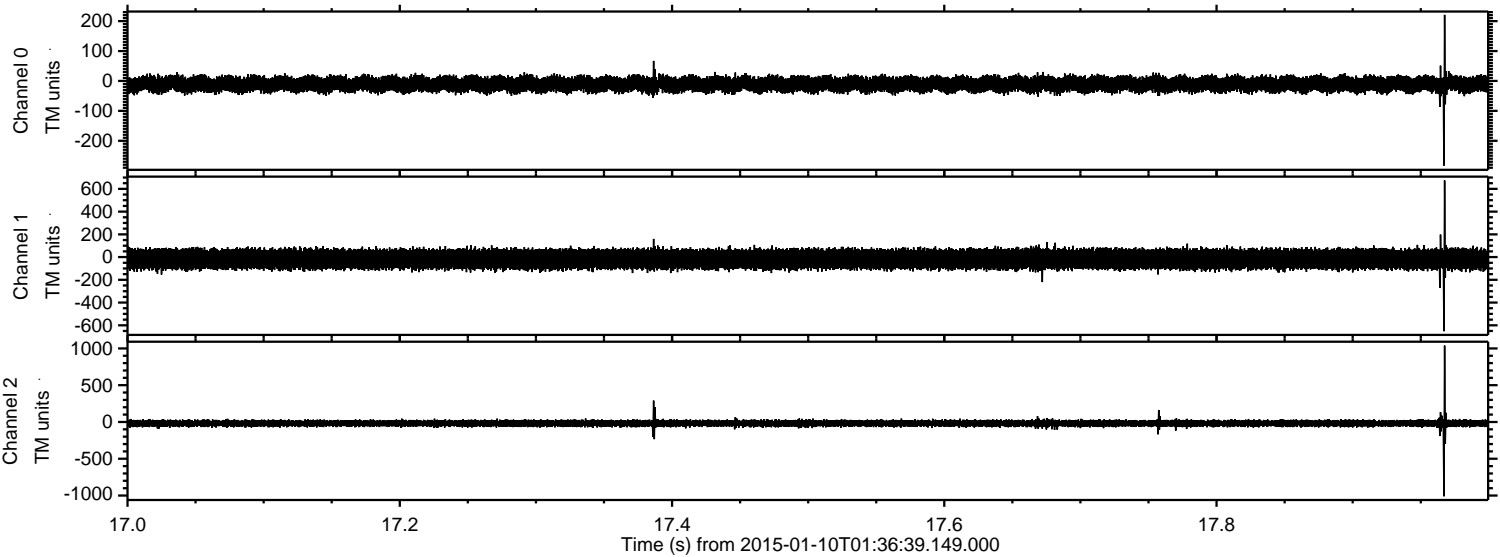



Processed Sat Jan 10 02:44:22 2015 by ELM ver.2012-10-06 from 001\_\_elm20150110\_013638\_\_dat00.bin

