

# ELMAVAN 3D WAVEFORMS (Measured data sampled at 50 kHz) 49787 packets of 144 samples from 2015-01-09T22:31:33.076.000.

Processed Fri Jan 9 23:39:12 2015 by ELM ver.2012-10-06 from 001\_\_elm20150109\_223132\_\_dat00.bin

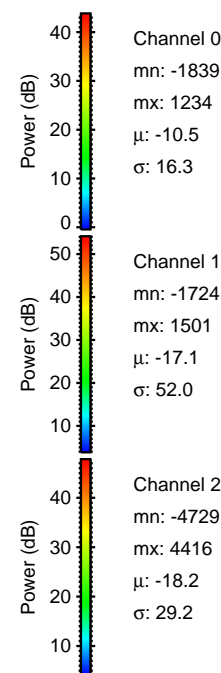

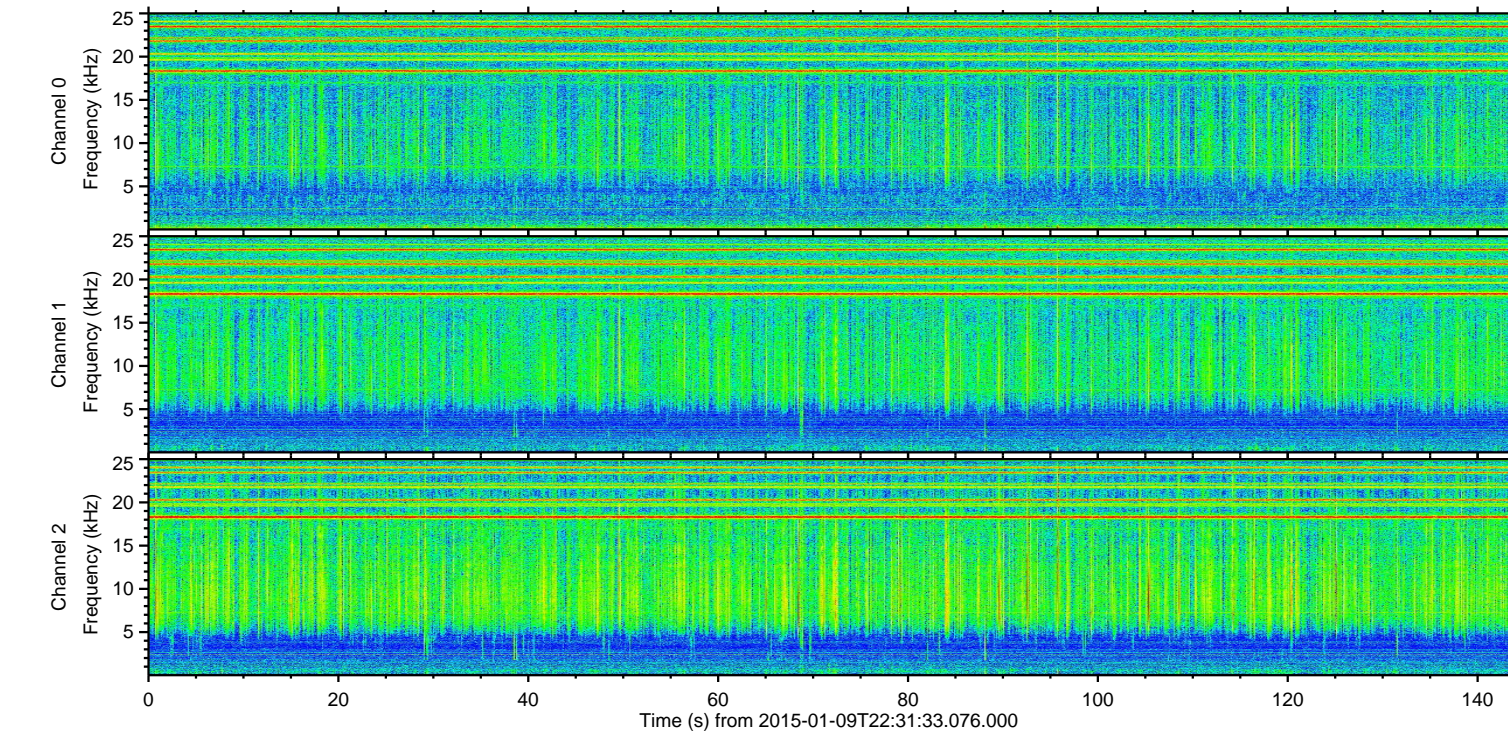
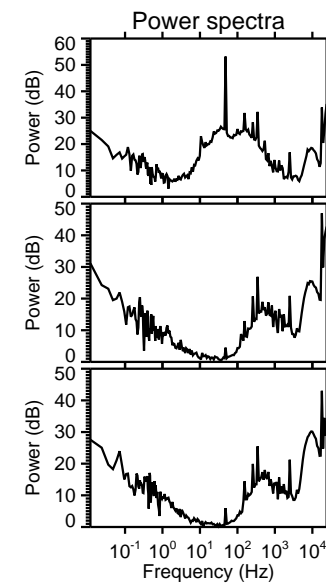
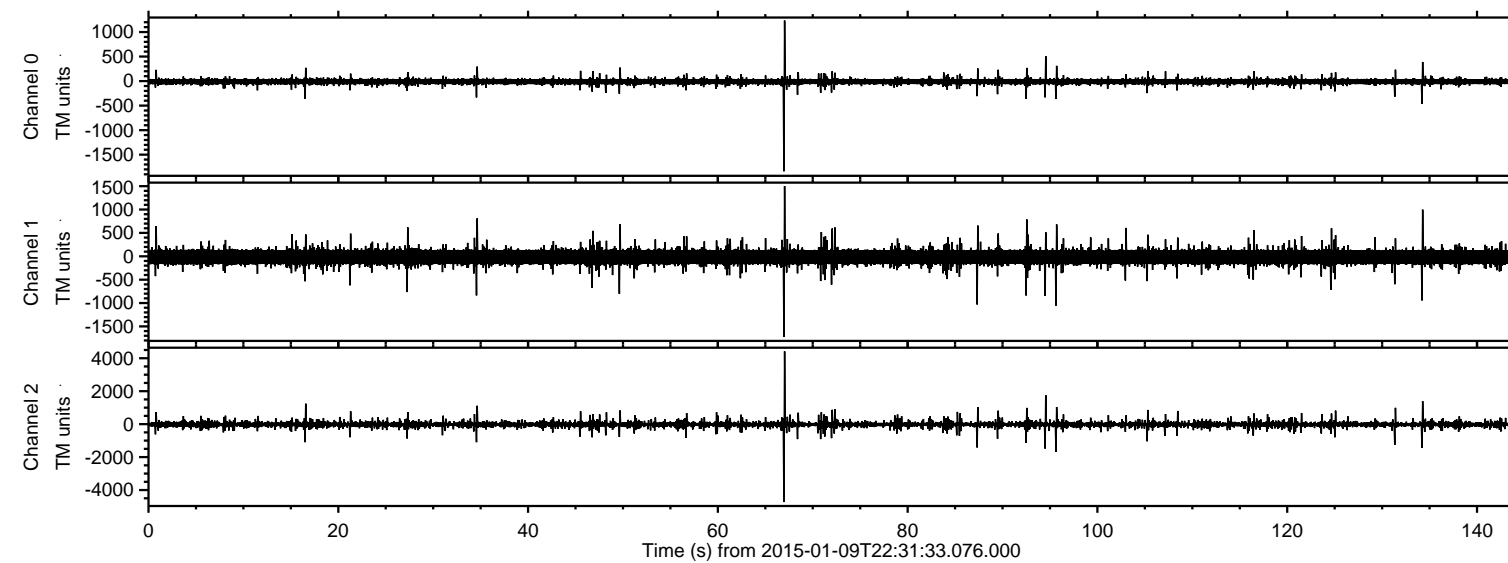

Processed Fri Jan 9 23:39:23 2015 by ELM ver.2012-10-06 from 001\_\_elm20150109\_223132\_\_dat00.bin

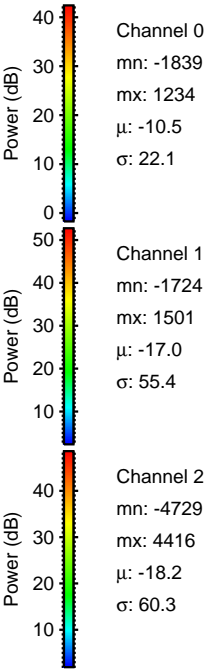
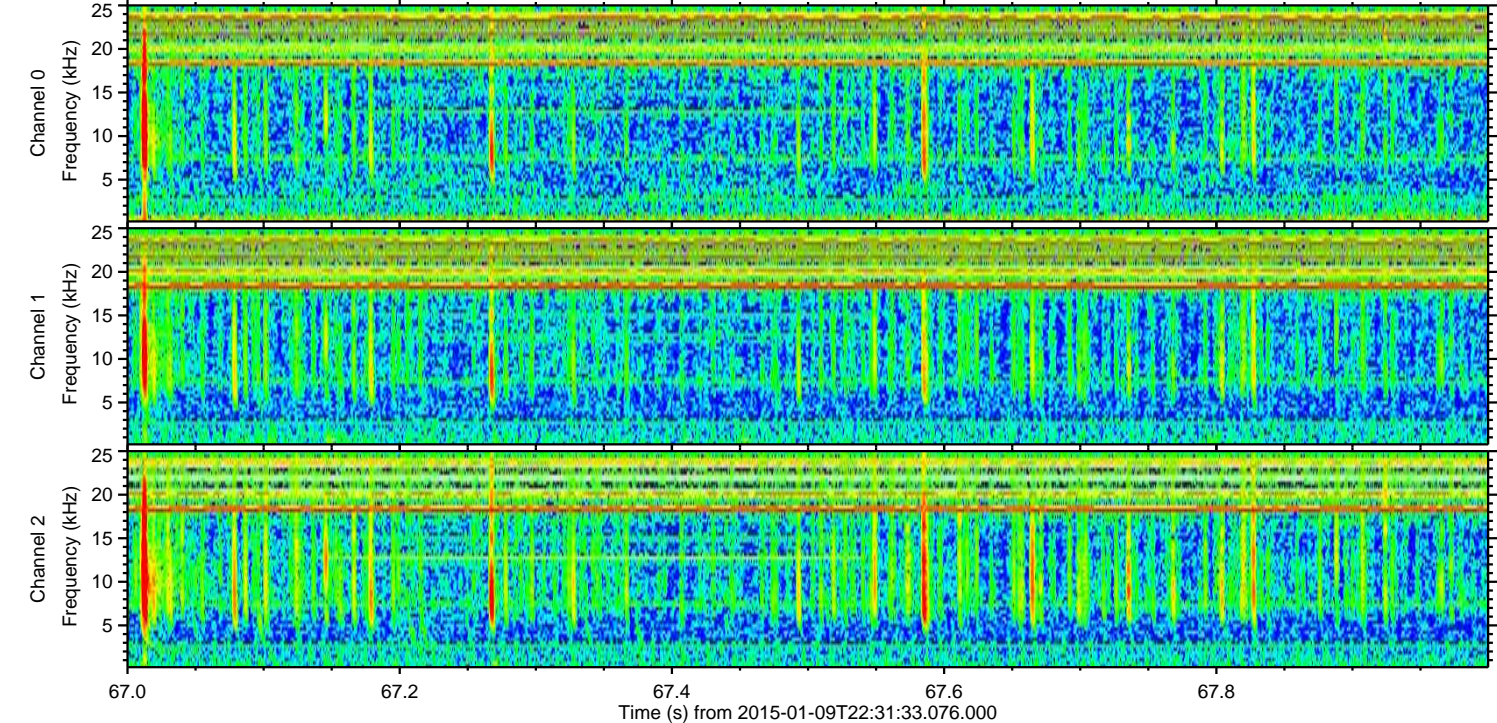
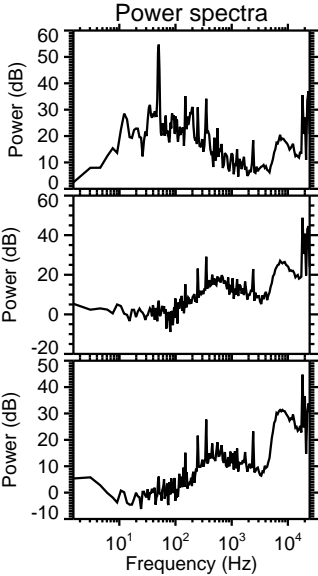
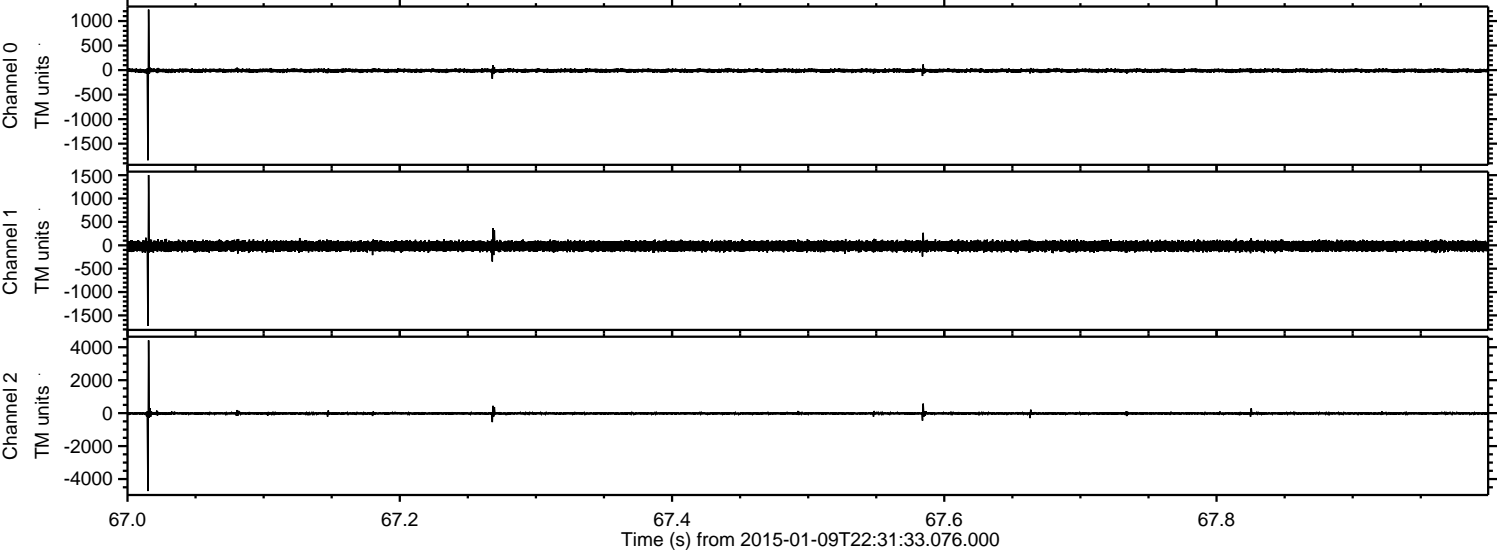



Processed Fri Jan 9 23:39:24 2015 by ELM ver.2012-10-06 from 001\_\_elm20150109\_223132\_\_dat00.bin

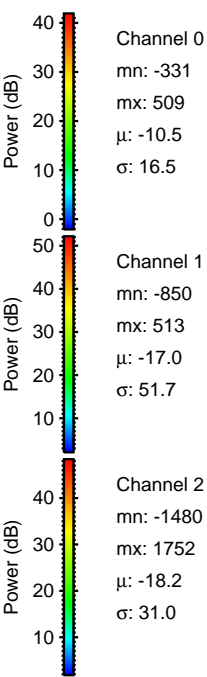
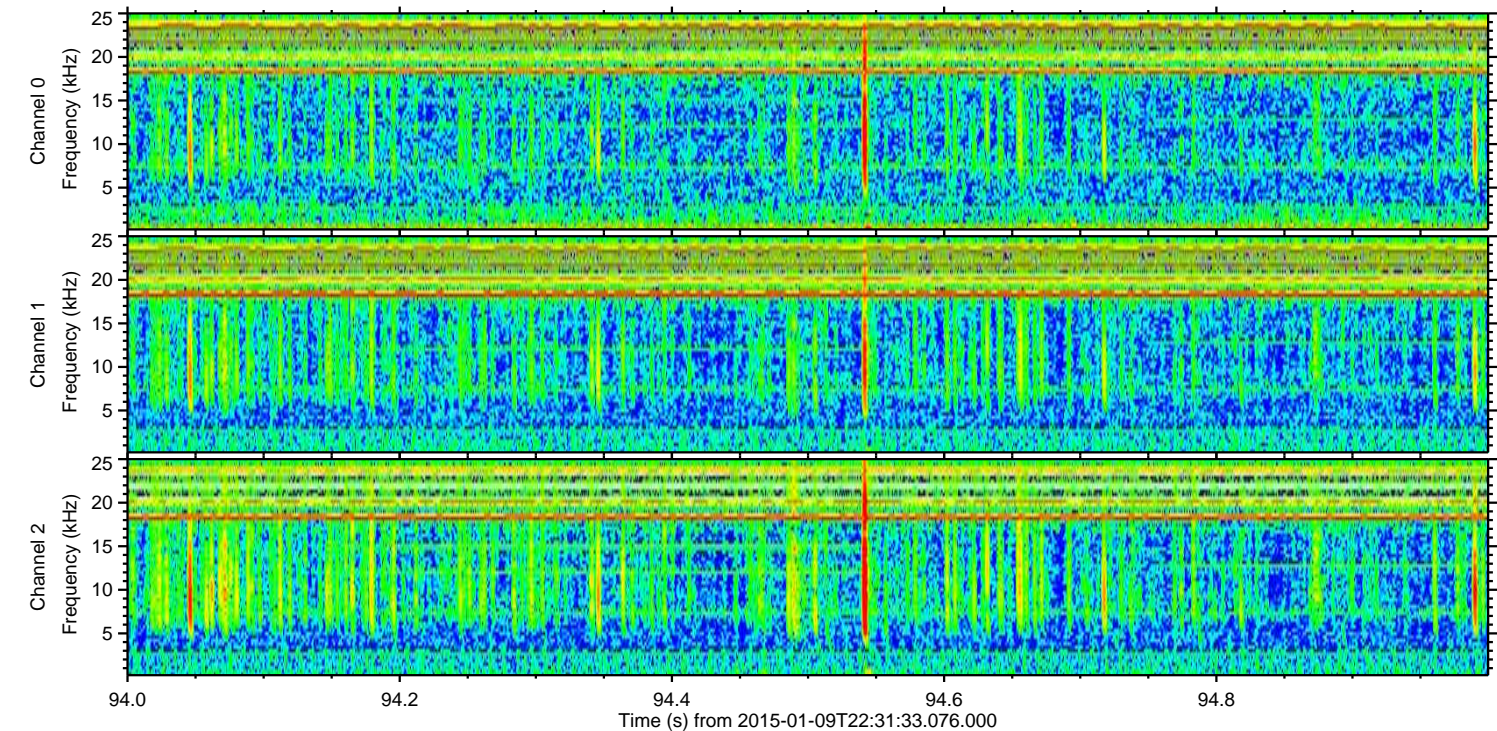
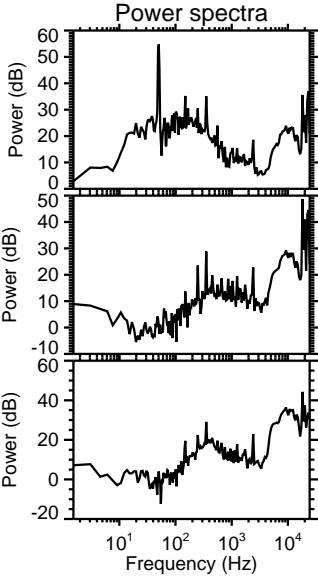
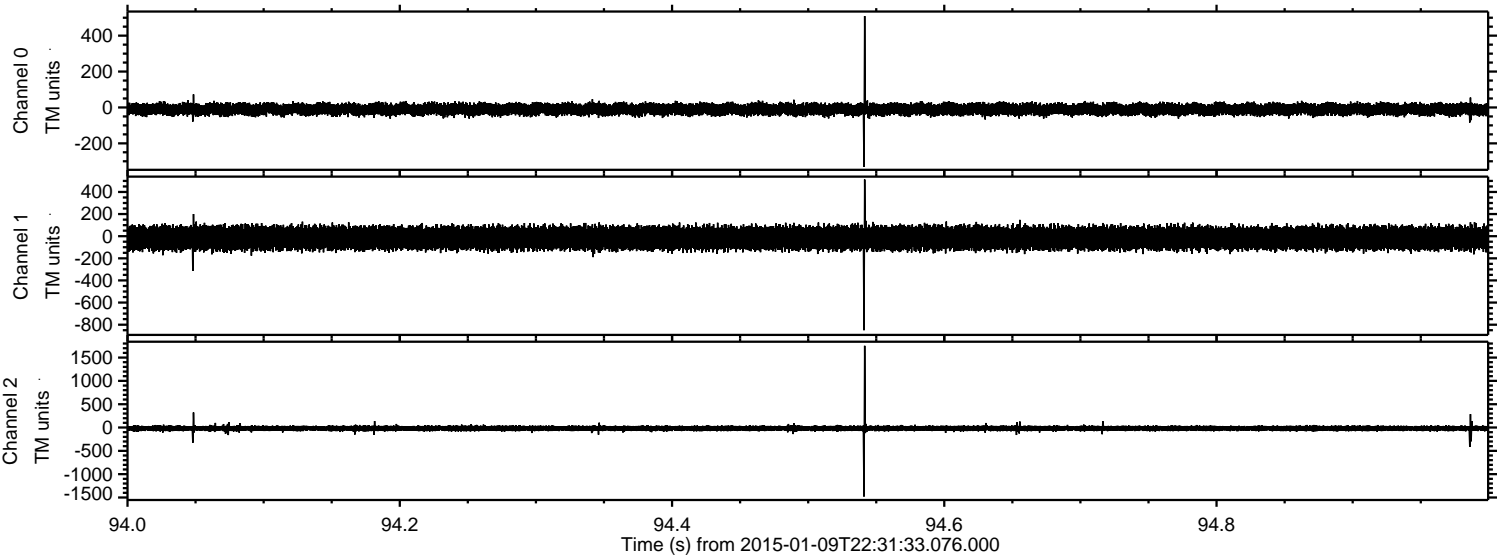



Processed Fri Jan 9 23:39:25 2015 by ELM ver.2012-10-06 from 001\_\_elm20150109\_223132\_\_dat00.bin

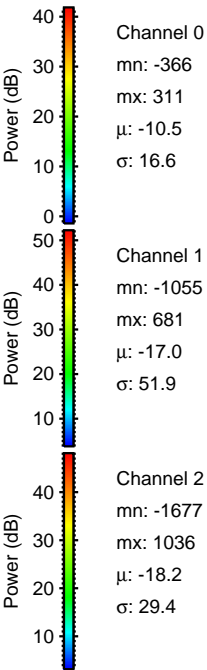
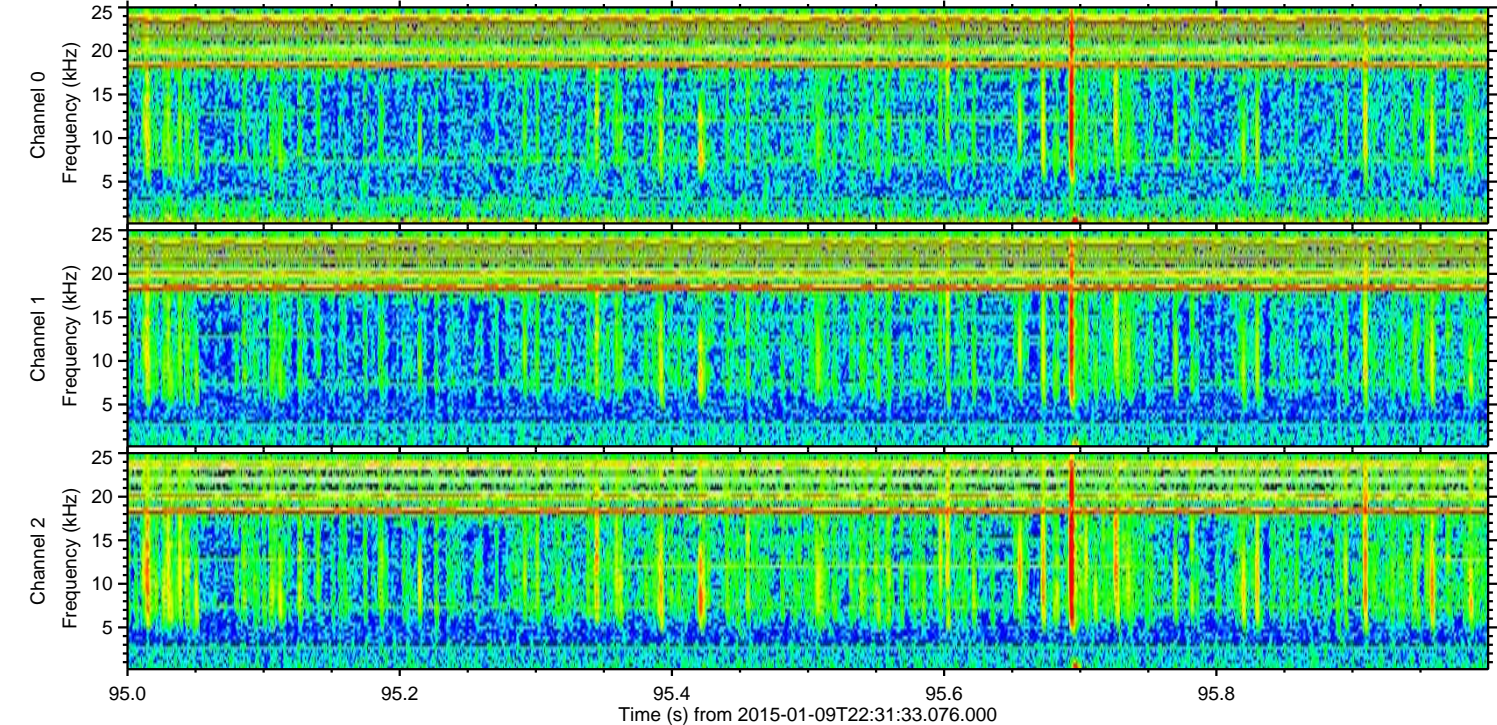
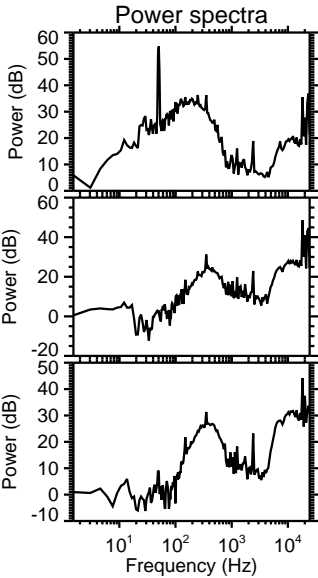
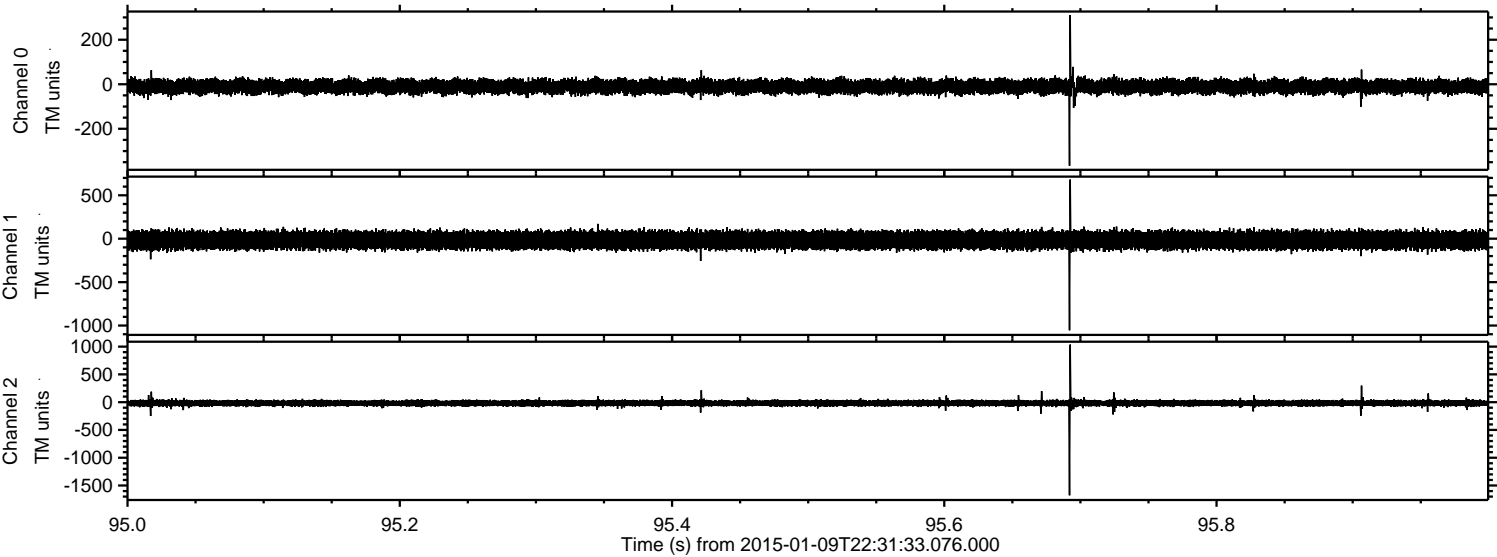



ELMAVAN 3D WAVEFORMS (Measured data sampled at 50 kHz) 49787 packets of 144 samples from 2015-01-09T22:31:33.076.000. Part 135/144

Processed Fri Jan 9 23:39:26 2015 by ELM ver.2012-10-06 from 001\_\_elm20150109\_223132\_\_dat00.bin

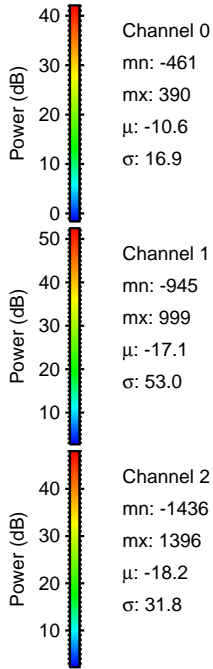
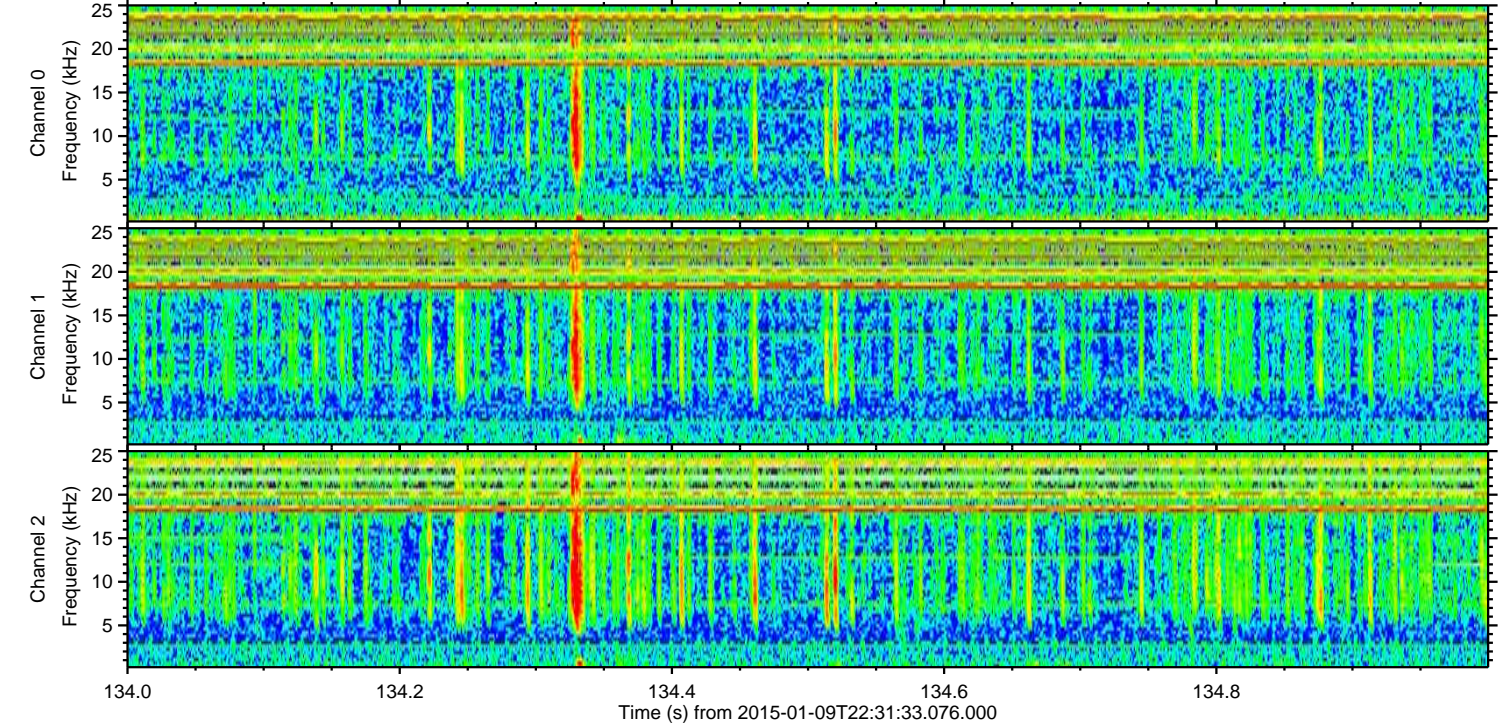
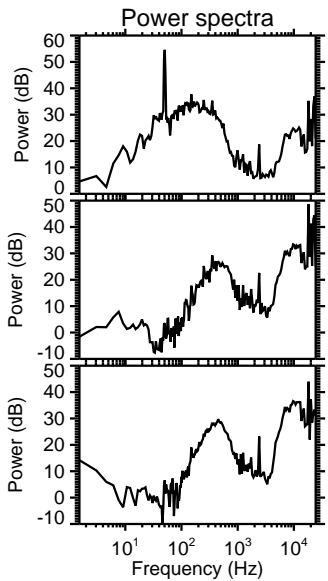
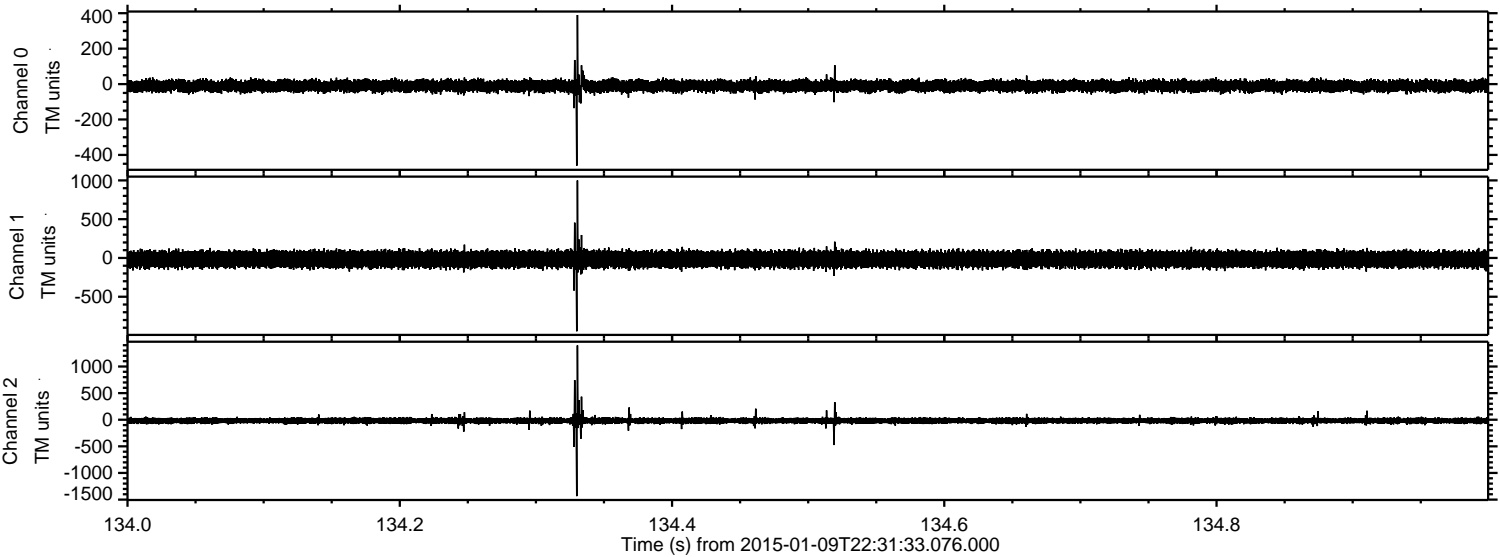

Channel 0  
mn: -461  
mx: 390  
 $\mu$ : -10.6  
 $\sigma$ : 16.9

Channel 1  
mn: -945  
mx: 999  
 $\mu$ : -17.1  
 $\sigma$ : 53.0

Channel 2  
mn: -1436  
mx: 1396  
 $\mu$ : -18.2  
 $\sigma$ : 31.8



Processed Fri Jan 9 23:39:27 2015 by ELM ver.2012-10-06 from 001\_\_elm20150109\_223132\_\_dat00.bin

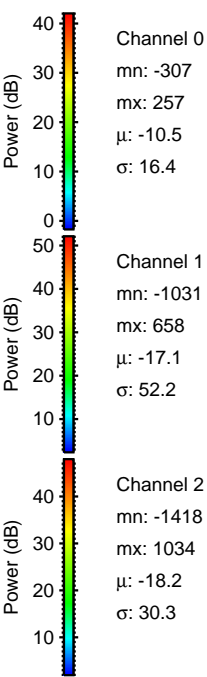
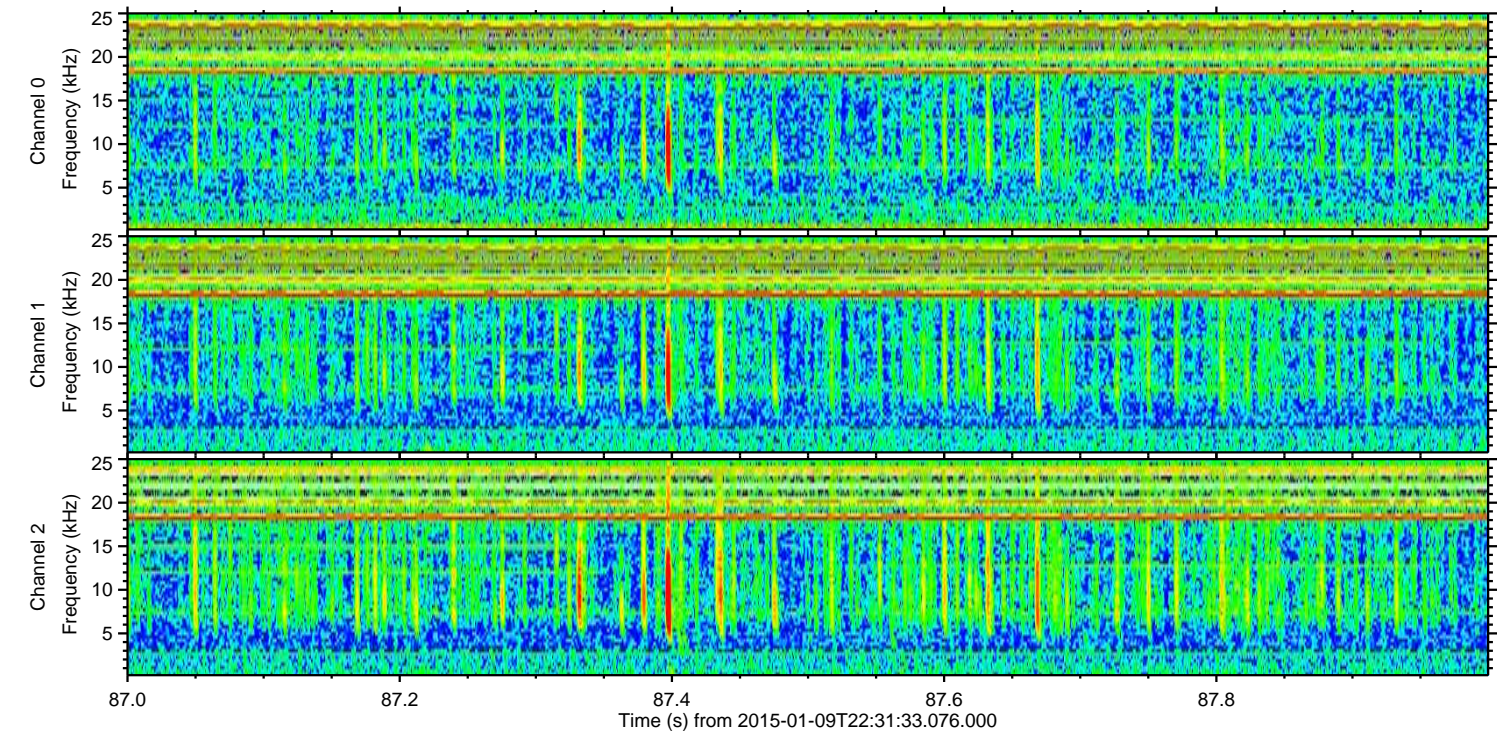
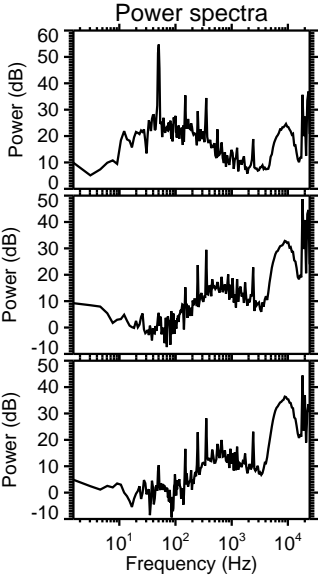
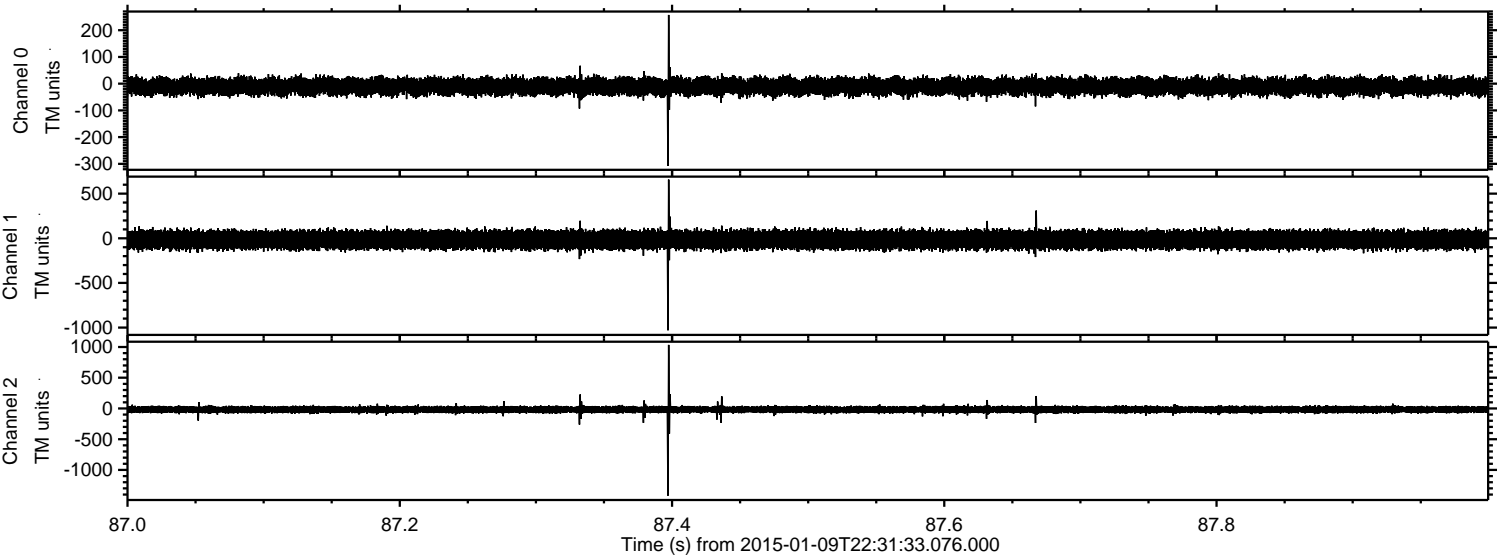



ELMAVAN 3D WAVEFORMS (Measured data sampled at 50 kHz) 49787 packets of 144 samples from 2015-01-09T22:31:33.076.000. Part 132/144

Processed Fri Jan 9 23:39:28 2015 by ELM ver.2012-10-06 from 001\_\_elm20150109\_223132\_\_dat00.bin

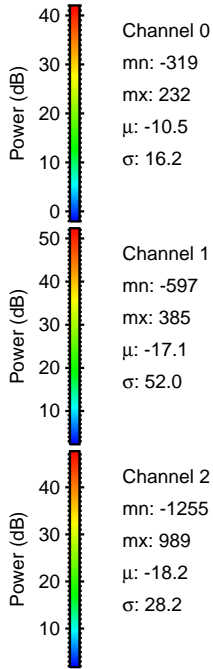
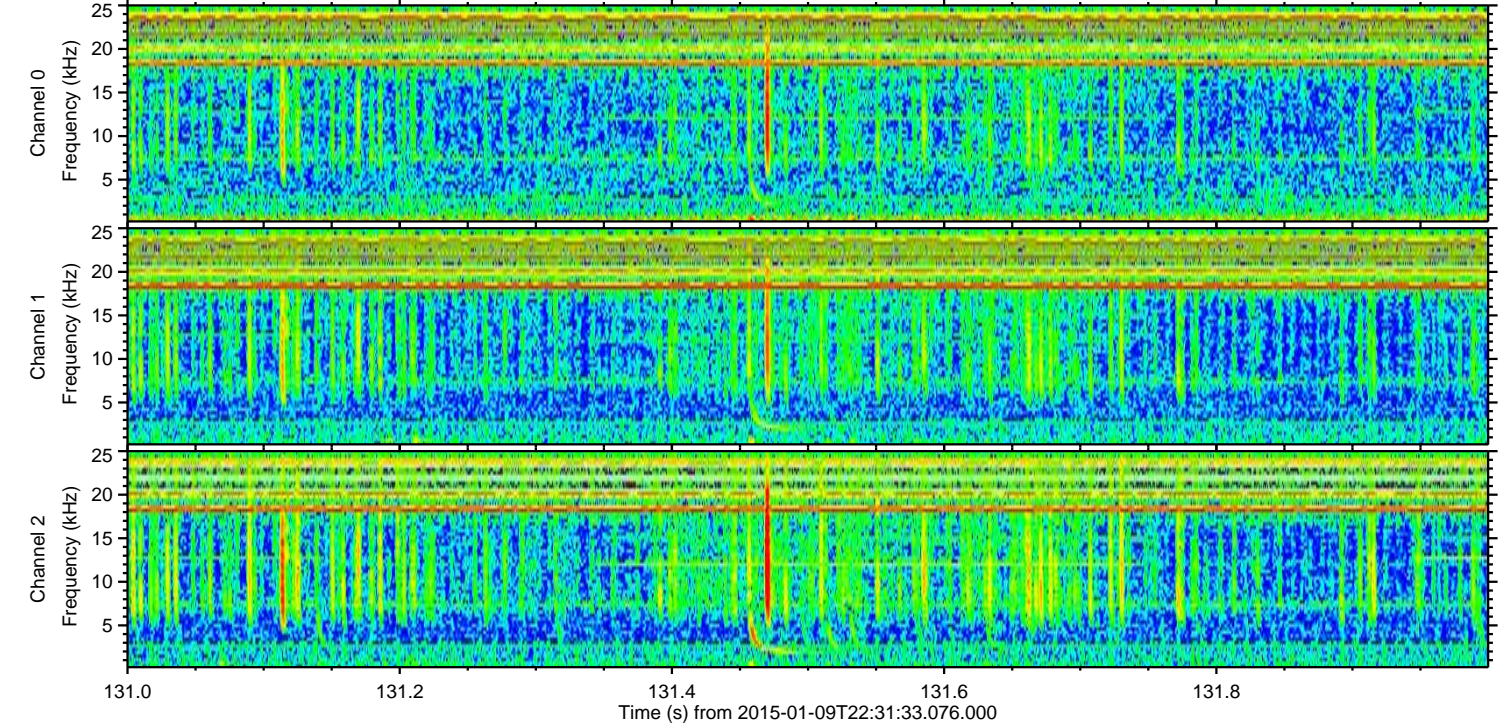
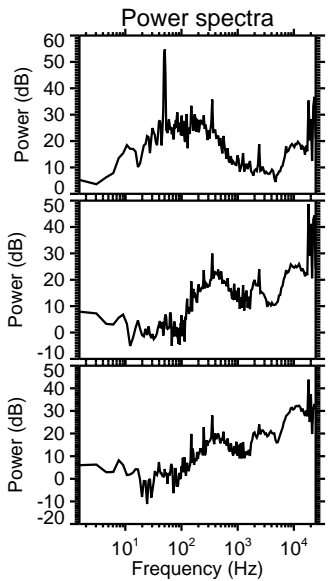
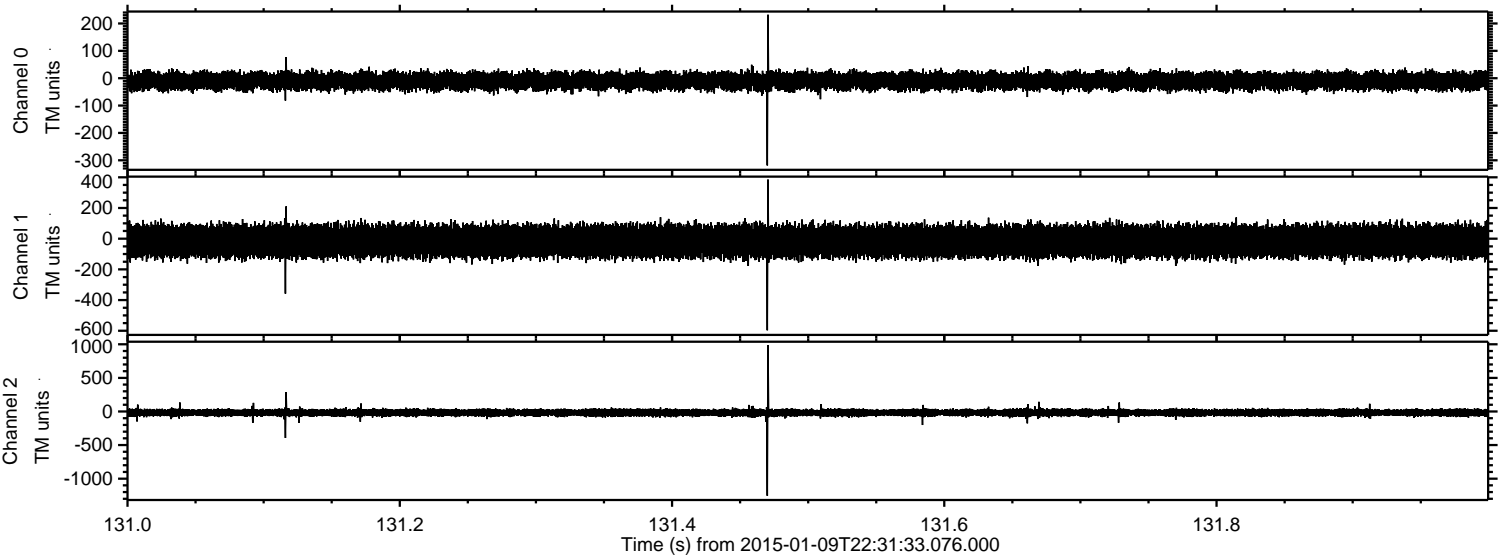



Processed Fri Jan 9 23:39:29 2015 by ELM ver.2012-10-06 from 001\_\_elm20150109\_223132\_\_dat00.bin

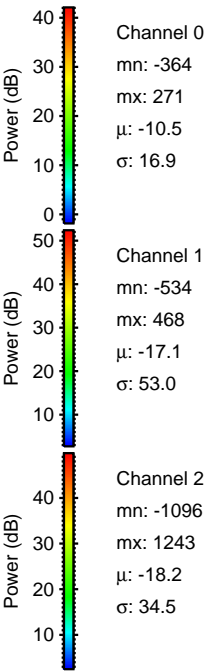
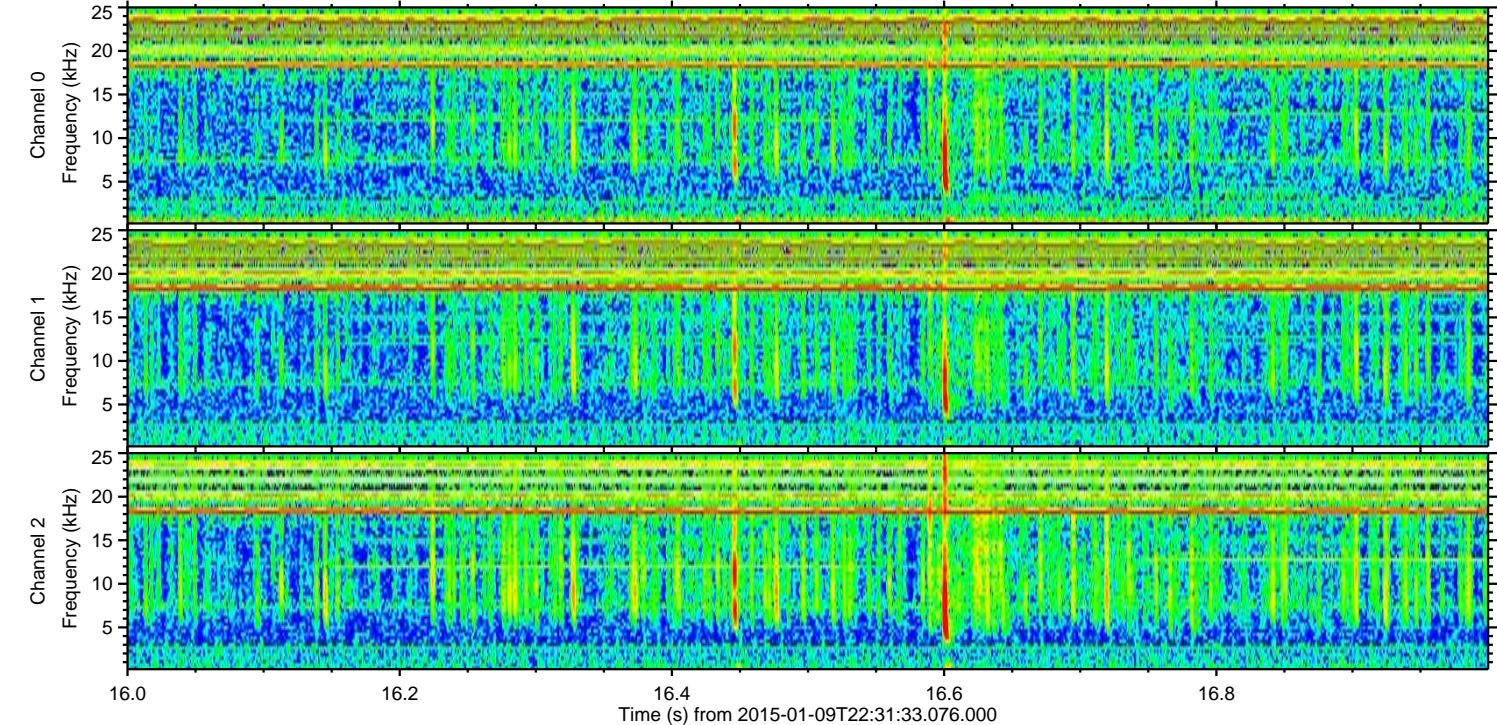
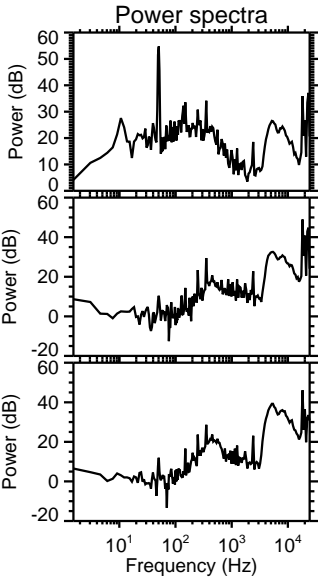
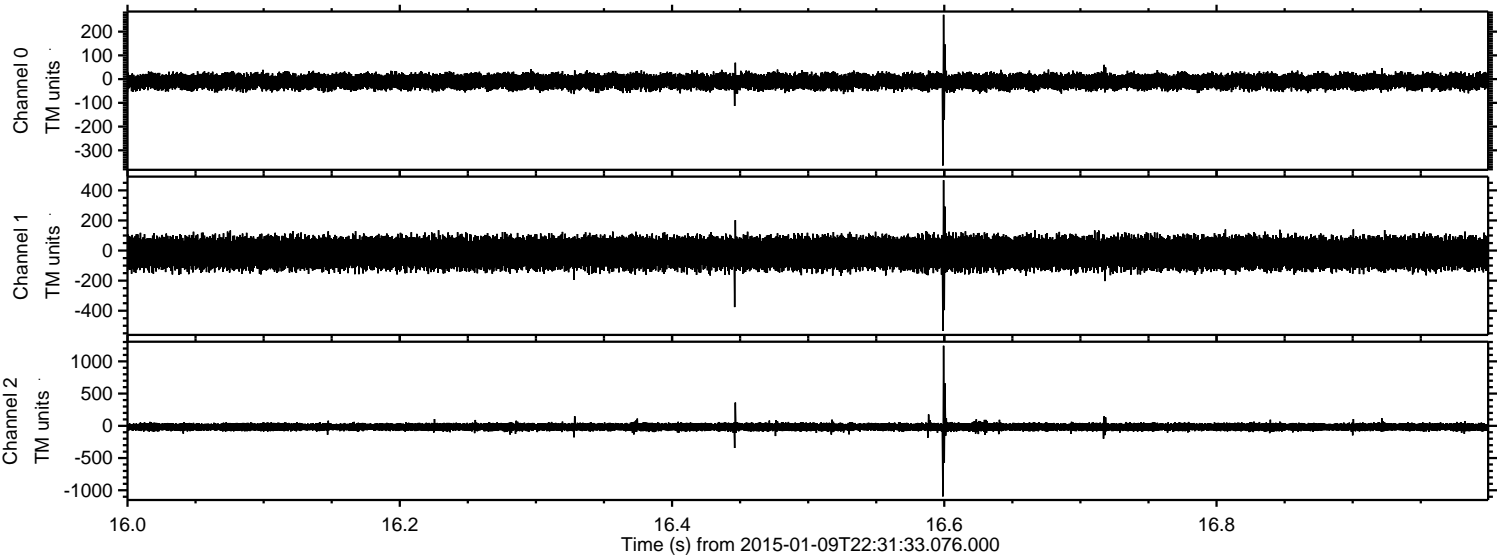

Channel 0  
mn: -364  
mx: 271  
 $\mu$ : -10.5  
 $\sigma$ : 16.9

Channel 1  
mn: -534  
mx: 468  
 $\mu$ : -17.1  
 $\sigma$ : 53.0

Channel 2  
mn: -1096  
mx: 1243  
 $\mu$ : -18.2  
 $\sigma$ : 34.5



Processed Fri Jan 9 23:39:30 2015 by ELM ver.2012-10-06 from 001\_\_elm20150109\_223132\_\_dat00.bin

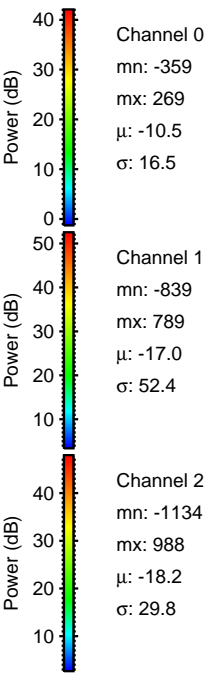
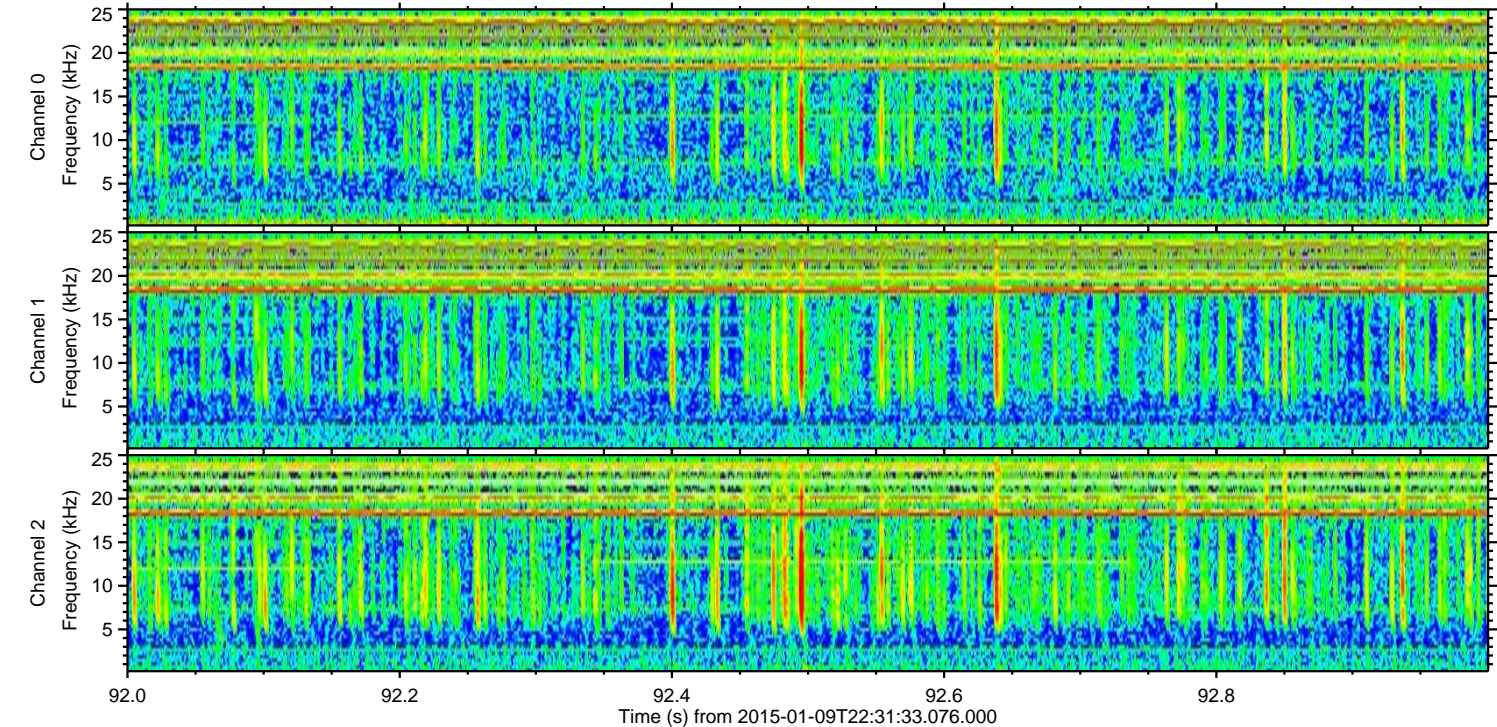
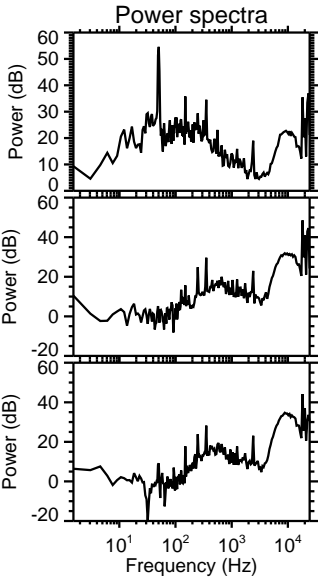
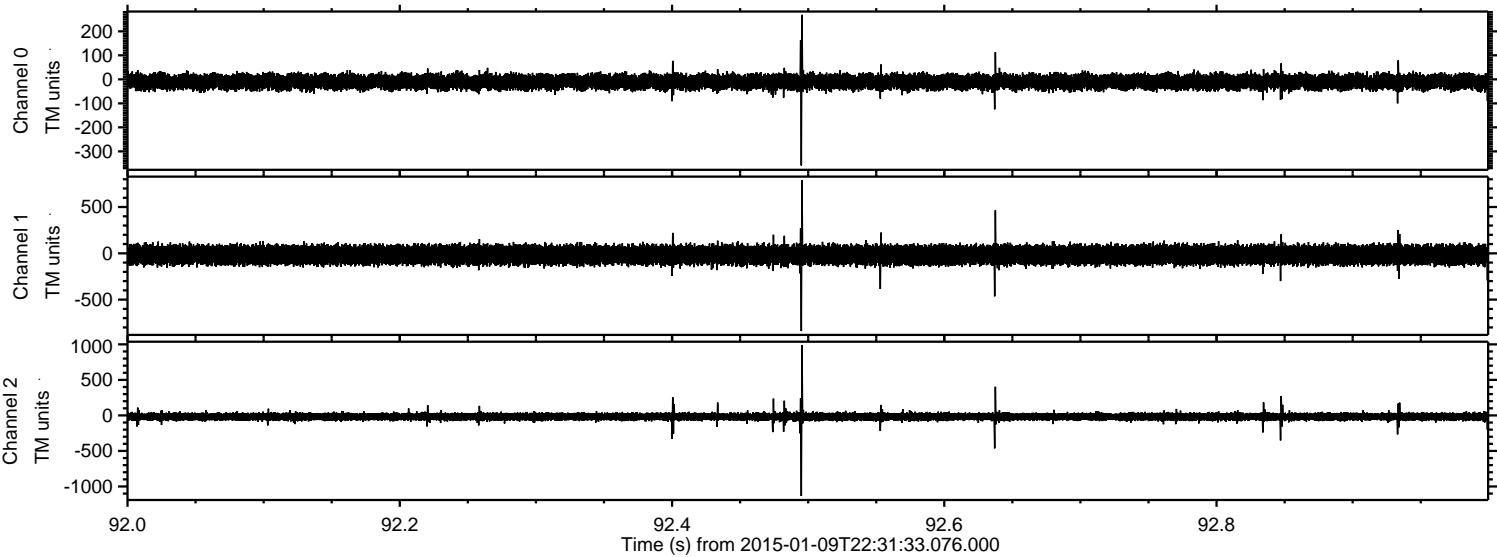



Processed Fri Jan 9 23:39:31 2015 by ELM ver.2012-10-06 from 001\_\_elm20150109\_223132\_\_dat00.bin

