

ELMAVAN 3D WAVEFORMS (Measured data sampled at 50 kHz) 49787 packets of 144 samples from 2015-01-09T20:36:29.282.000.

Processed Fri Jan 9 21:43:23 2015 by ELM ver.2012-10-06 from 001__elm20150109_203628__dat00.bin

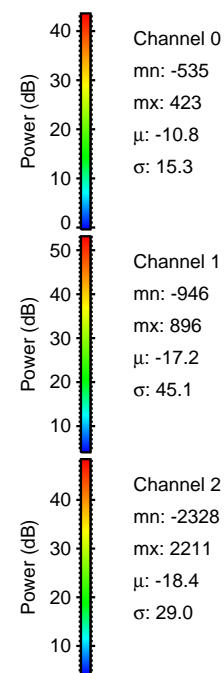

Processed Fri Jan 9 21:43:35 2015 by ELM ver.2012-10-06 from 001__elm20150109_203628__dat00.bin

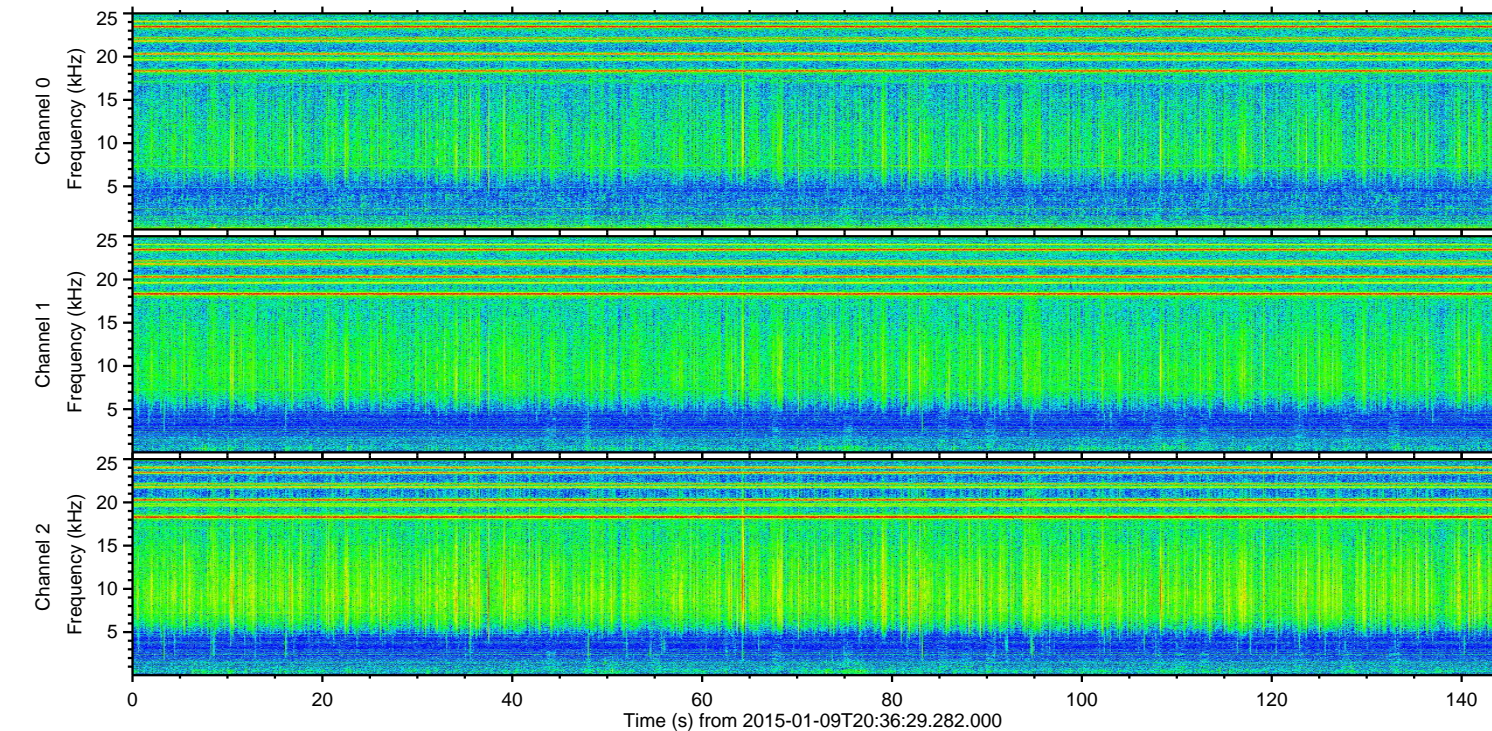
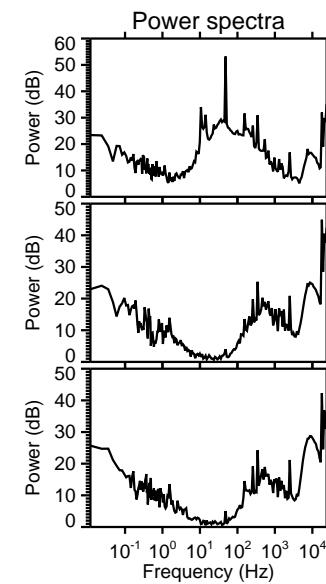
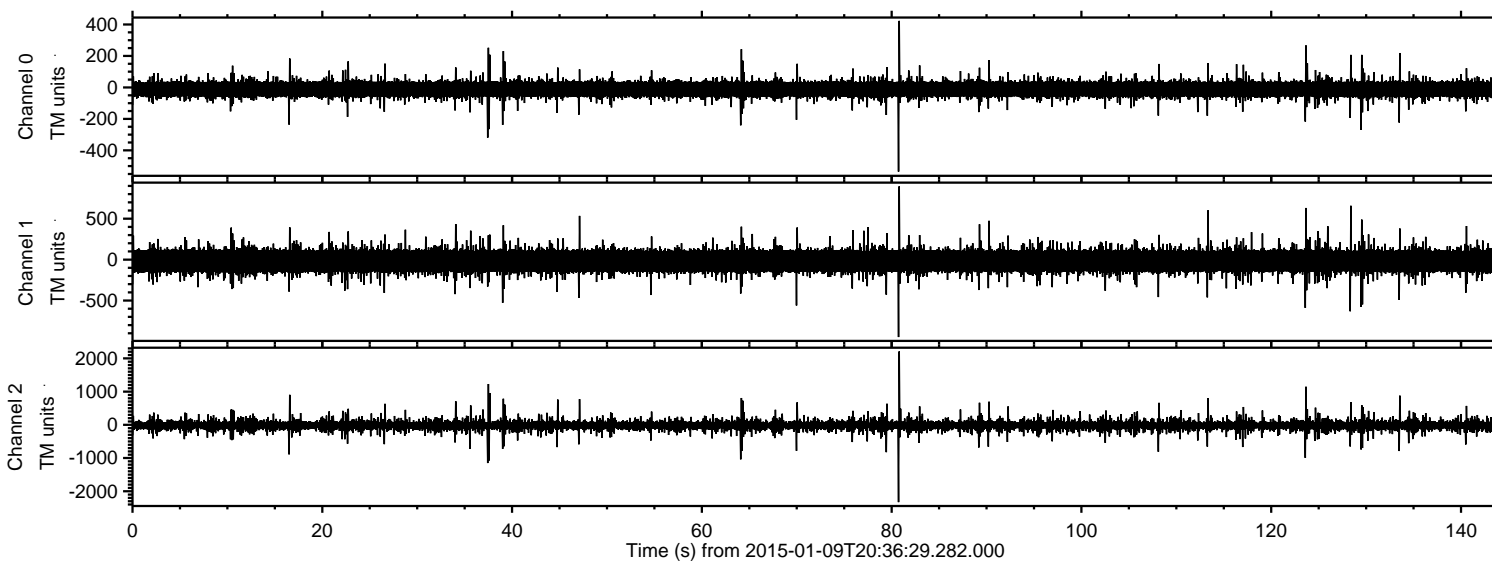
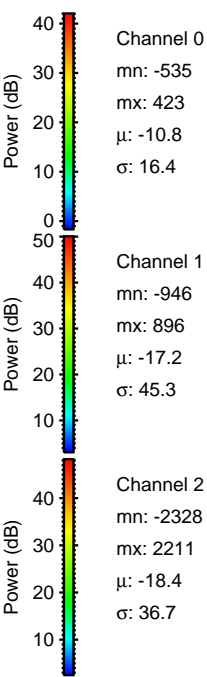
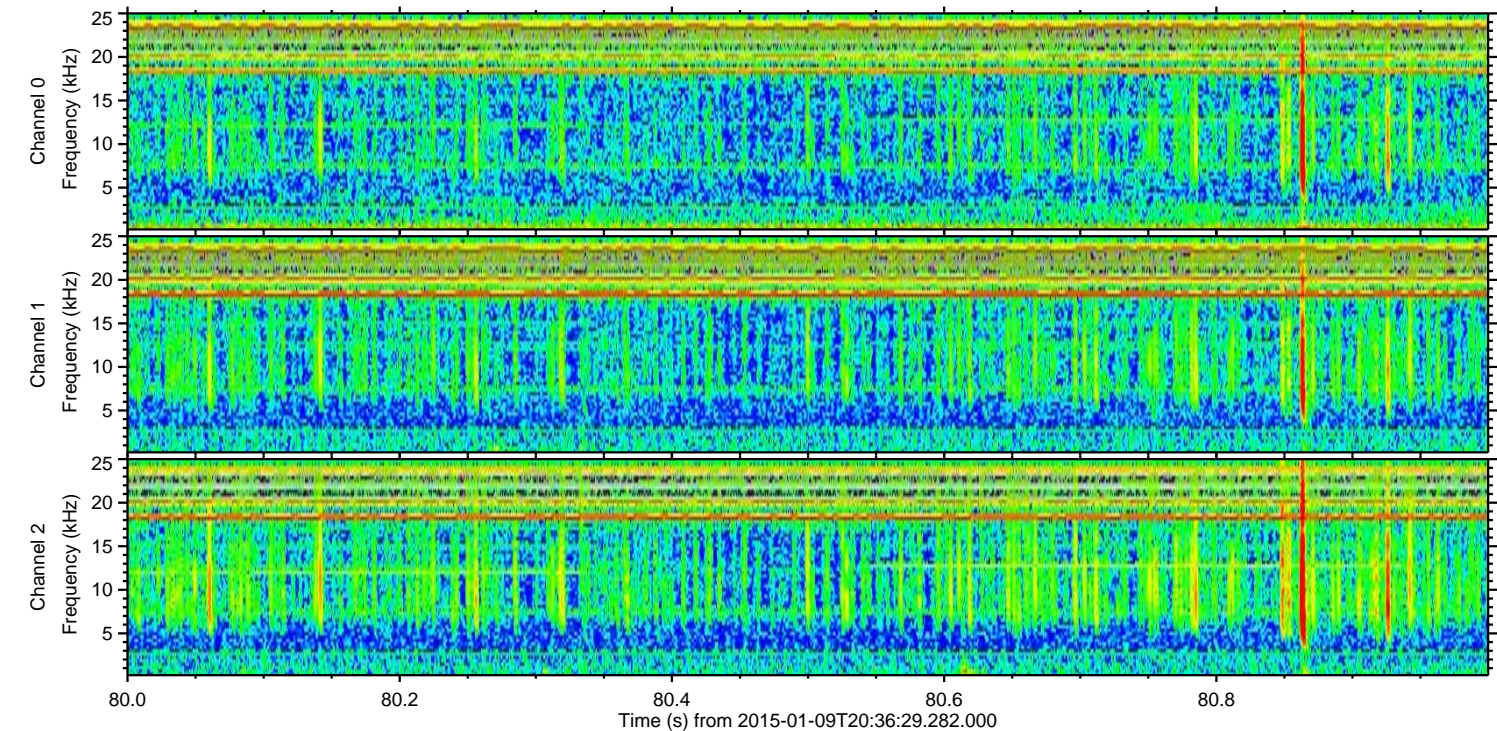
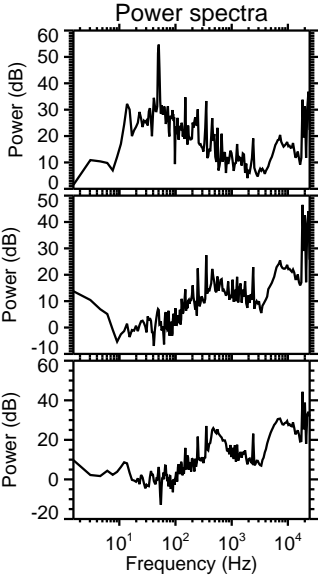
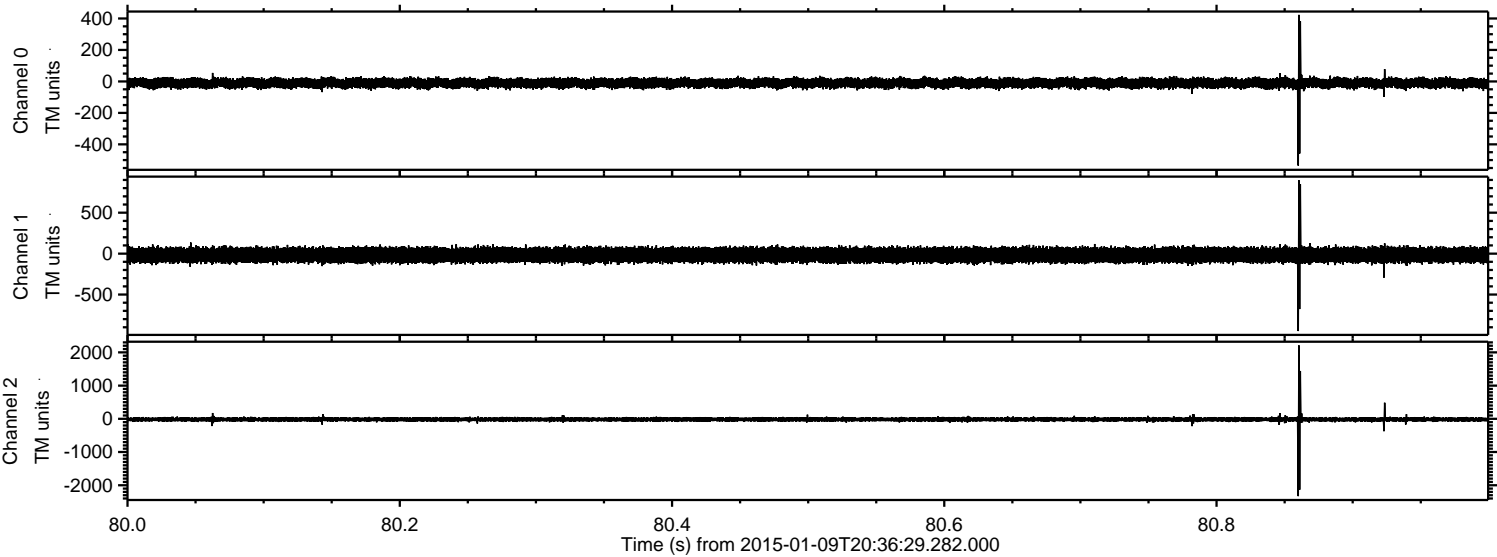

Processed Fri Jan 9 21:43:36 2015 by ELM ver.2012-10-06 from 001__elm20150109_203628__dat00.bin

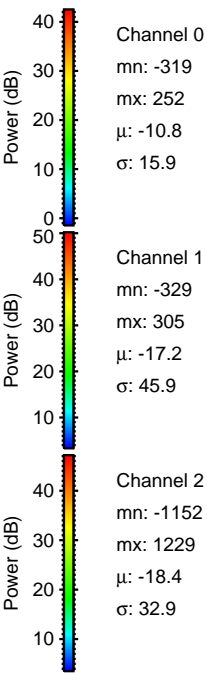
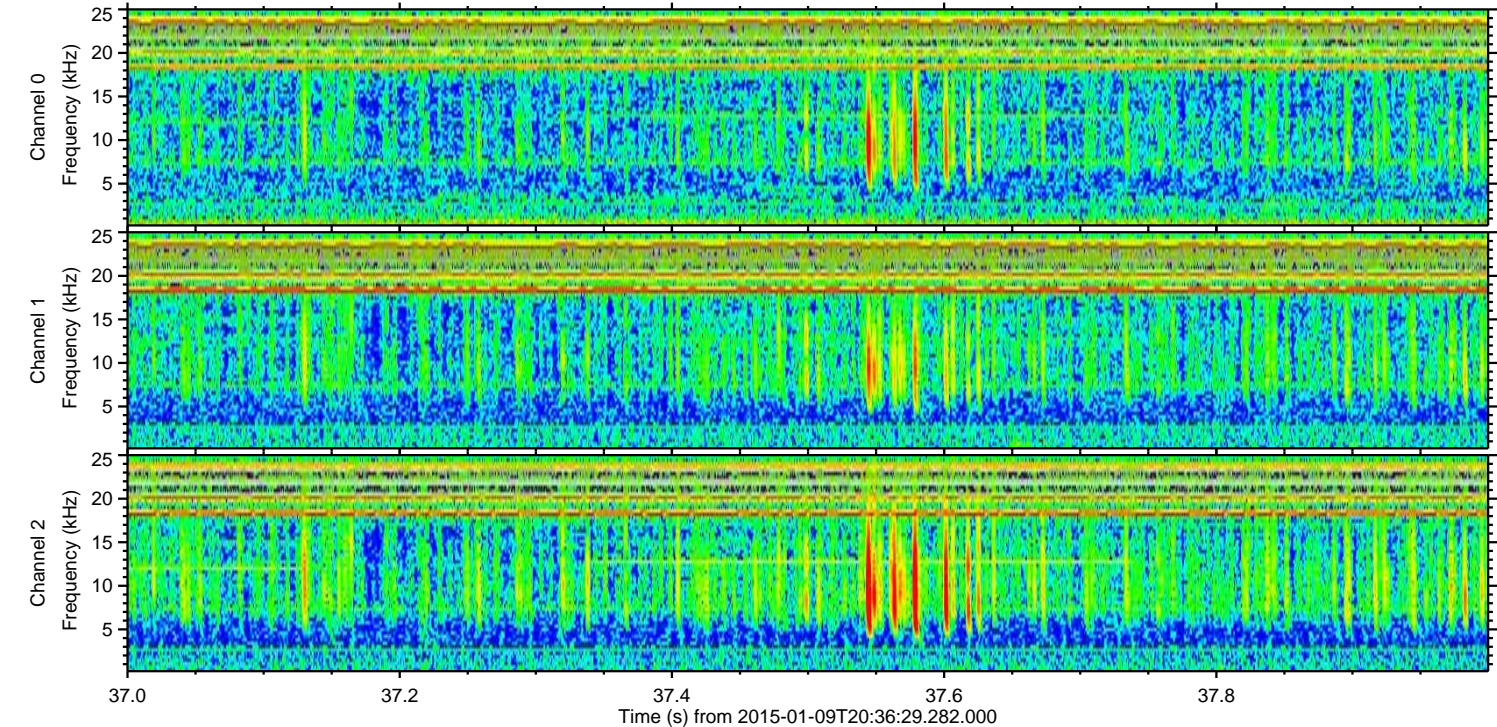
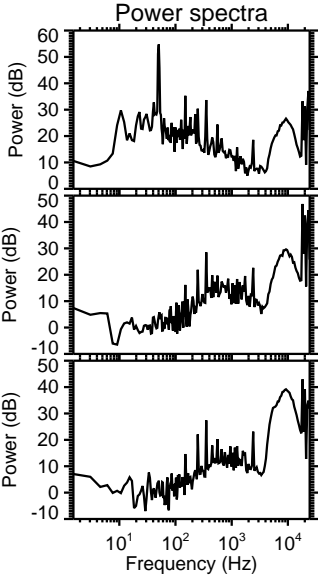
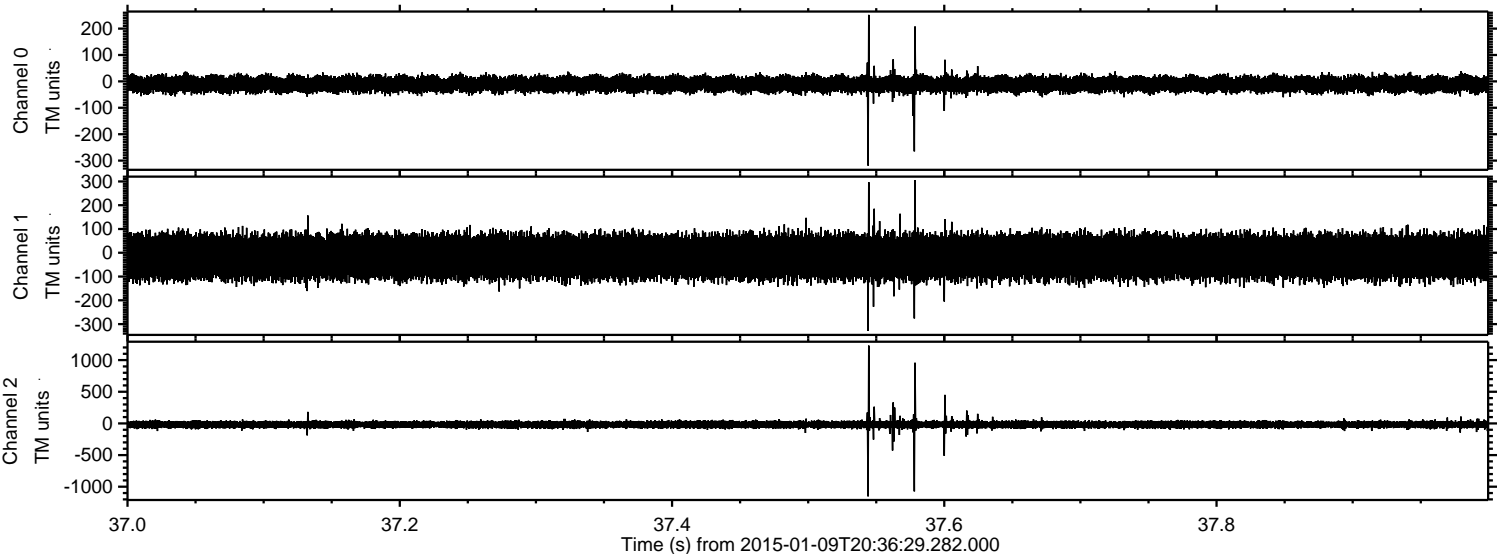

ELMAVAN 3D WAVEFORMS (Measured data sampled at 50 kHz) 49787 packets of 144 samples from 2015-01-09T20:36:29.282.000. Part 124/144

Processed Fri Jan 9 21:43:37 2015 by ELM ver.2012-10-06 from 001__elm20150109_203628__dat00.bin

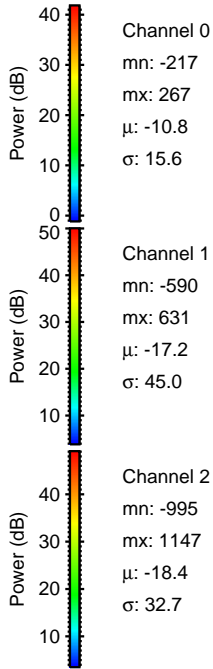
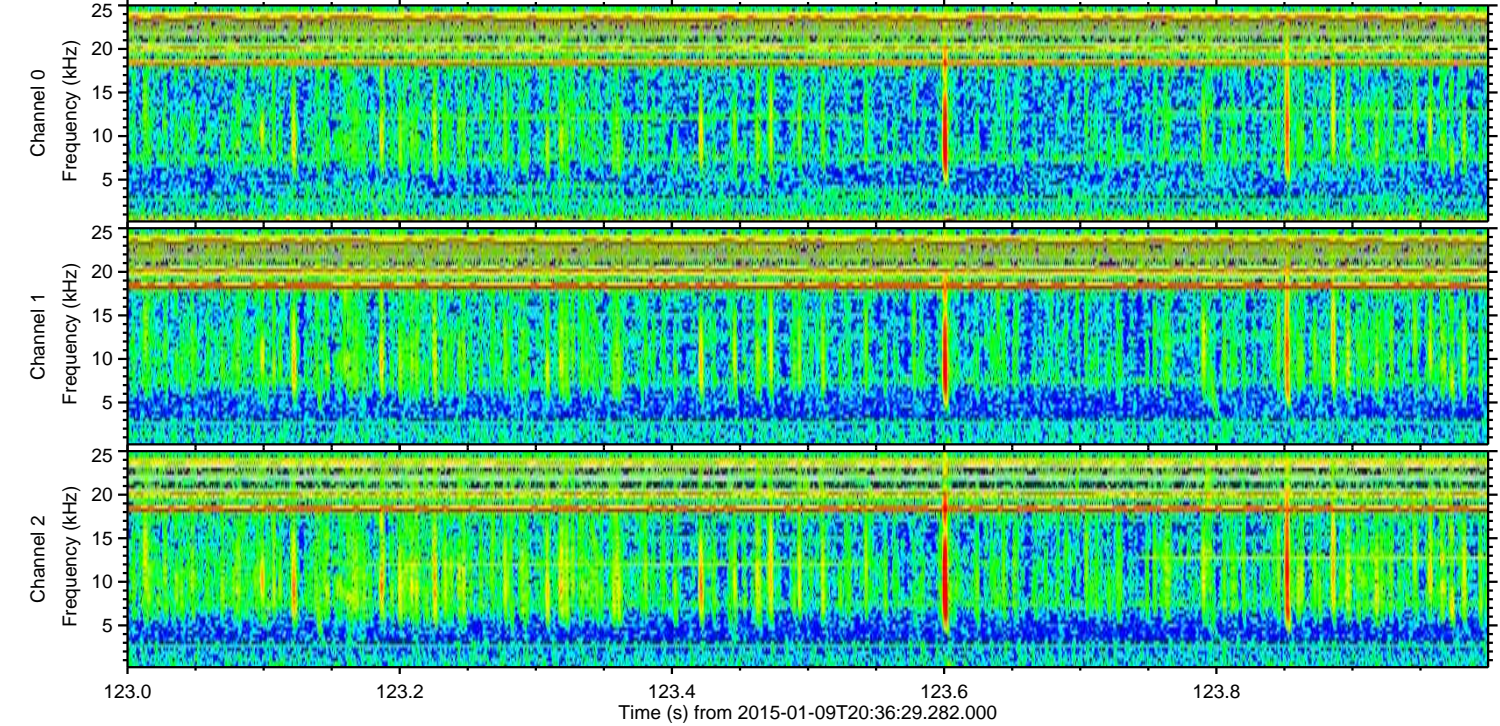
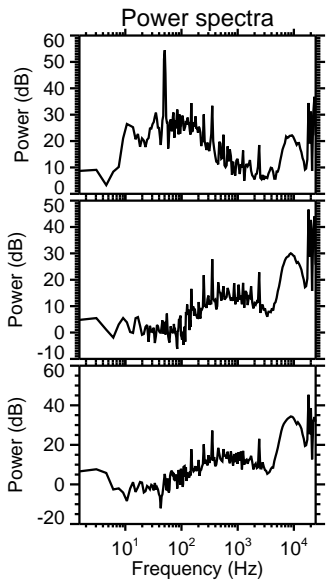
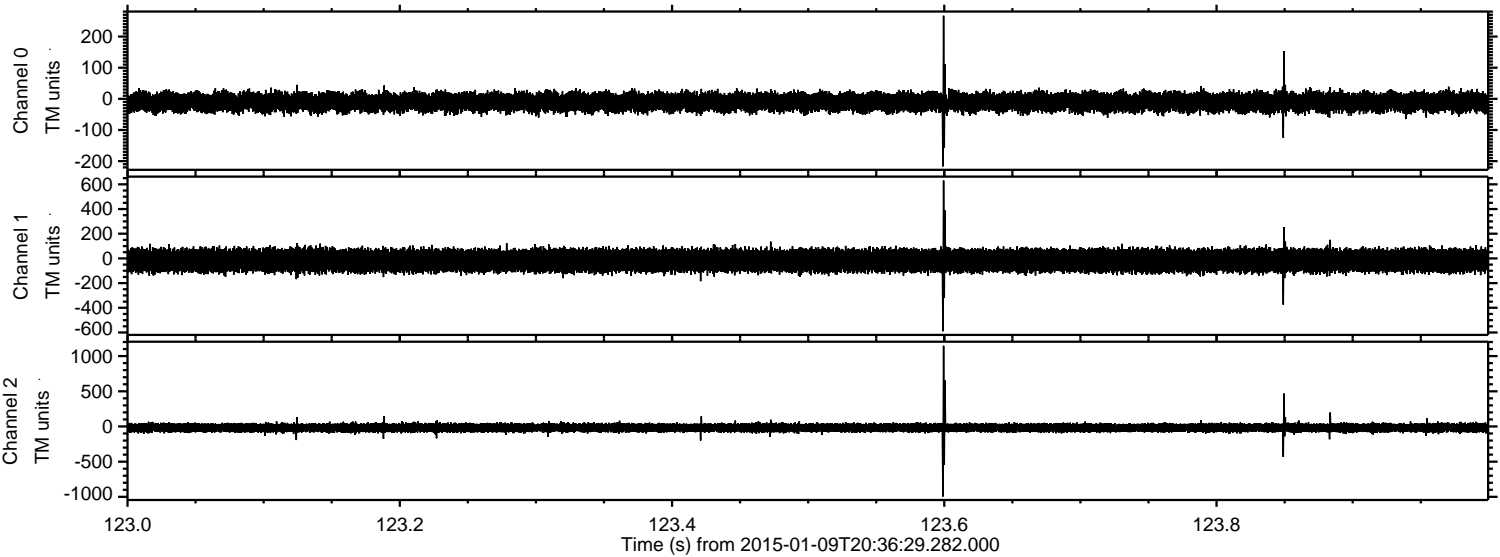

Channel 0
mn: -217
mx: 267
 μ : -10.8
 σ : 15.6

Channel 1
mn: -590
mx: 631
 μ : -17.2
 σ : 45.0

Channel 2
mn: -995
mx: 1147
 μ : -18.4
 σ : 32.7

Processed Fri Jan 9 21:43:38 2015 by ELM ver.2012-10-06 from 001__elm20150109_203628__dat00.bin

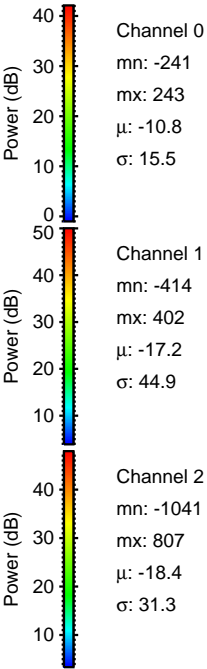
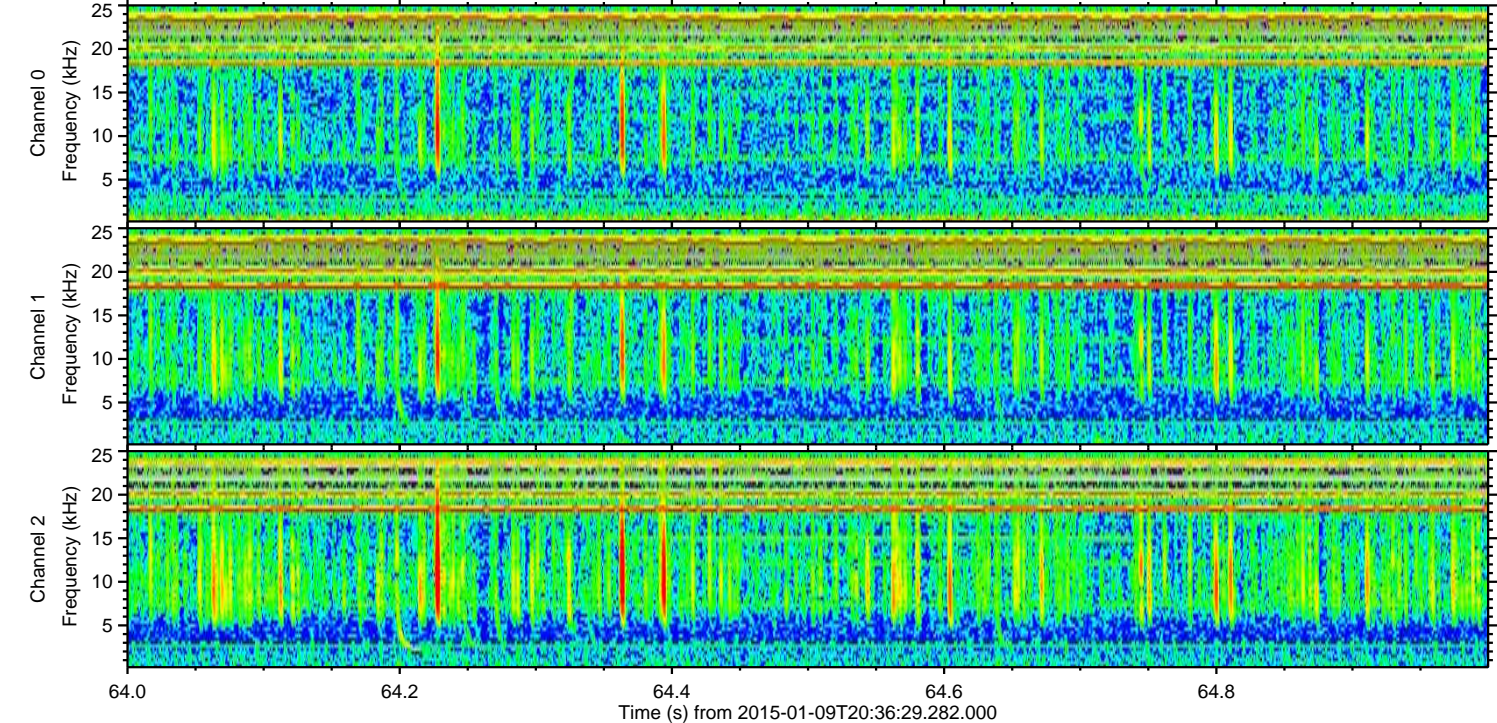
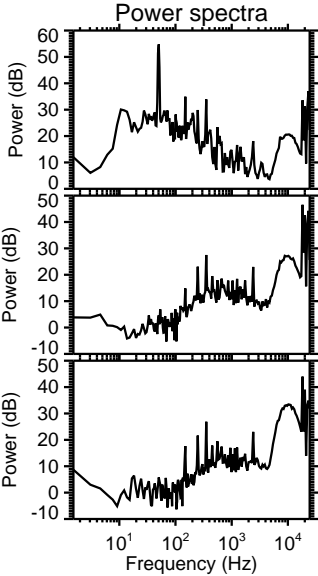
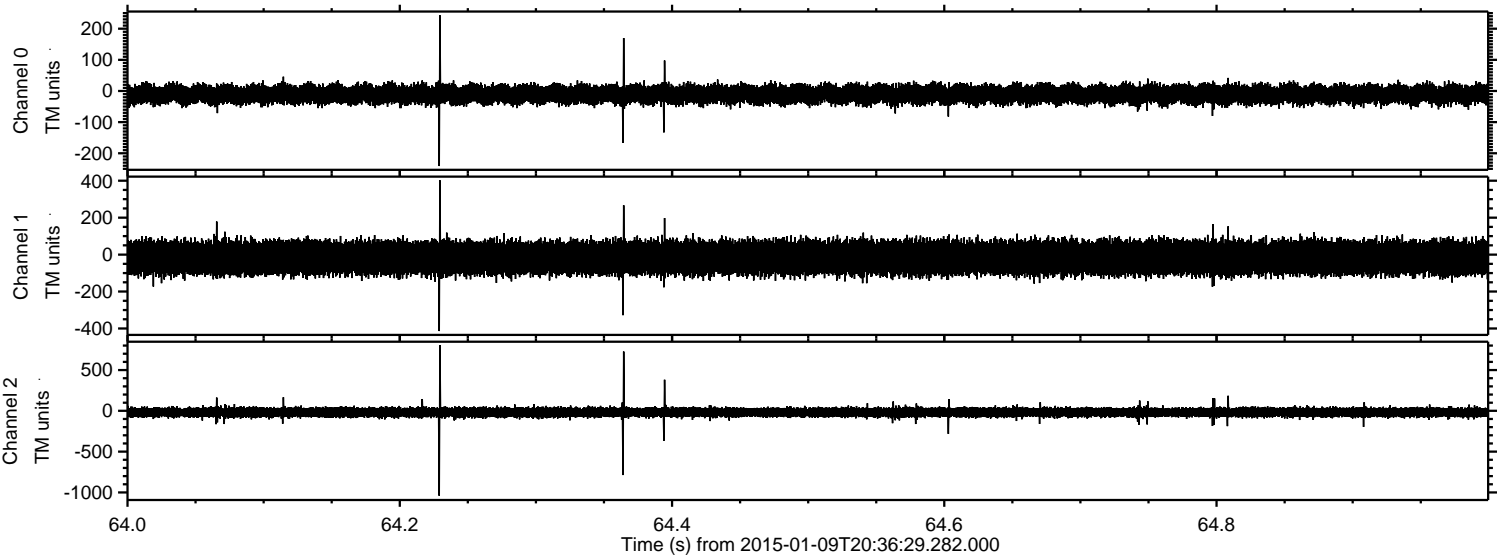

Processed Fri Jan 9 21:43:39 2015 by ELM ver.2012-10-06 from 001__elm20150109_203628__dat00.bin

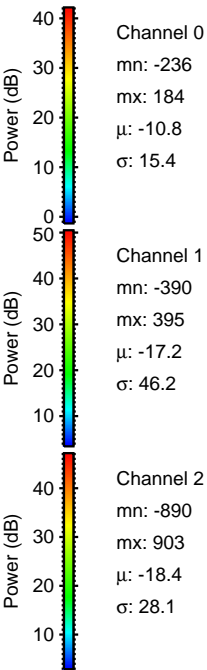
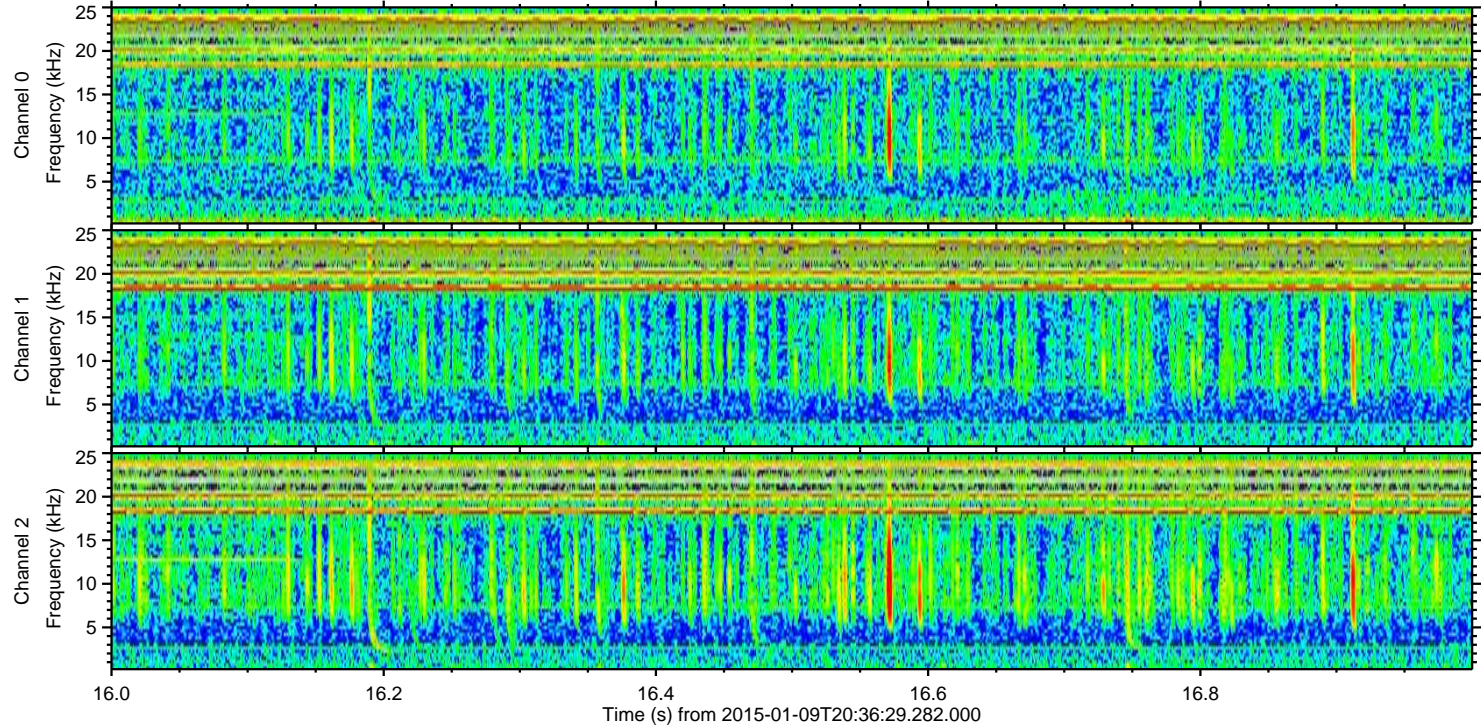
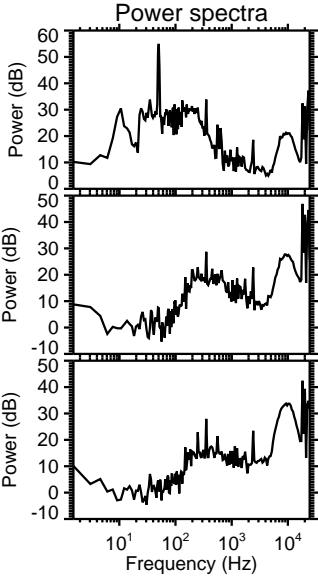
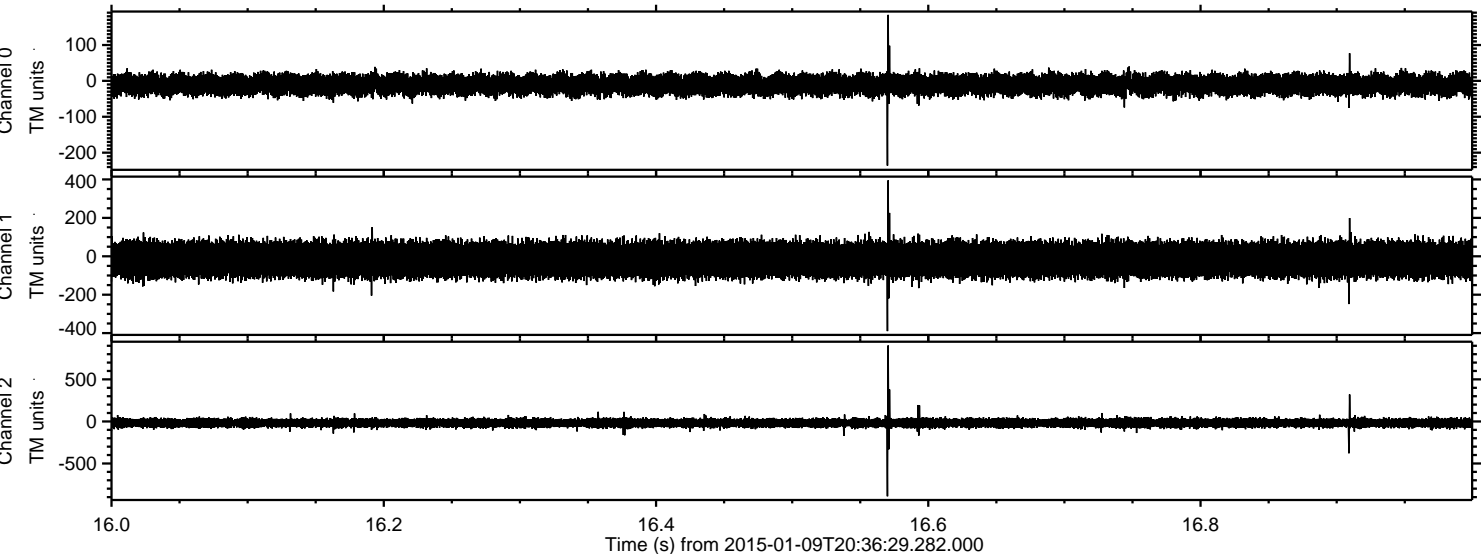

ELMAVAN 3D WAVEFORMS (Measured data sampled at 50 kHz) 49787 packets of 144 samples from 2015-01-09T20:36:29.282.000. Part 134/144

Processed Fri Jan 9 21:43:40 2015 by ELM ver.2012-10-06 from 001__elm20150109_203628__dat00.bin

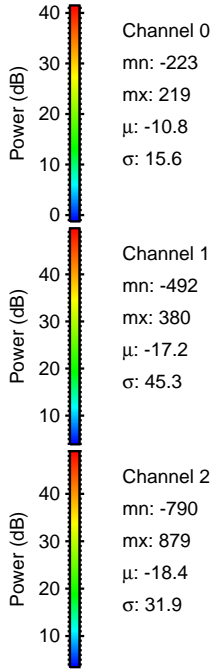
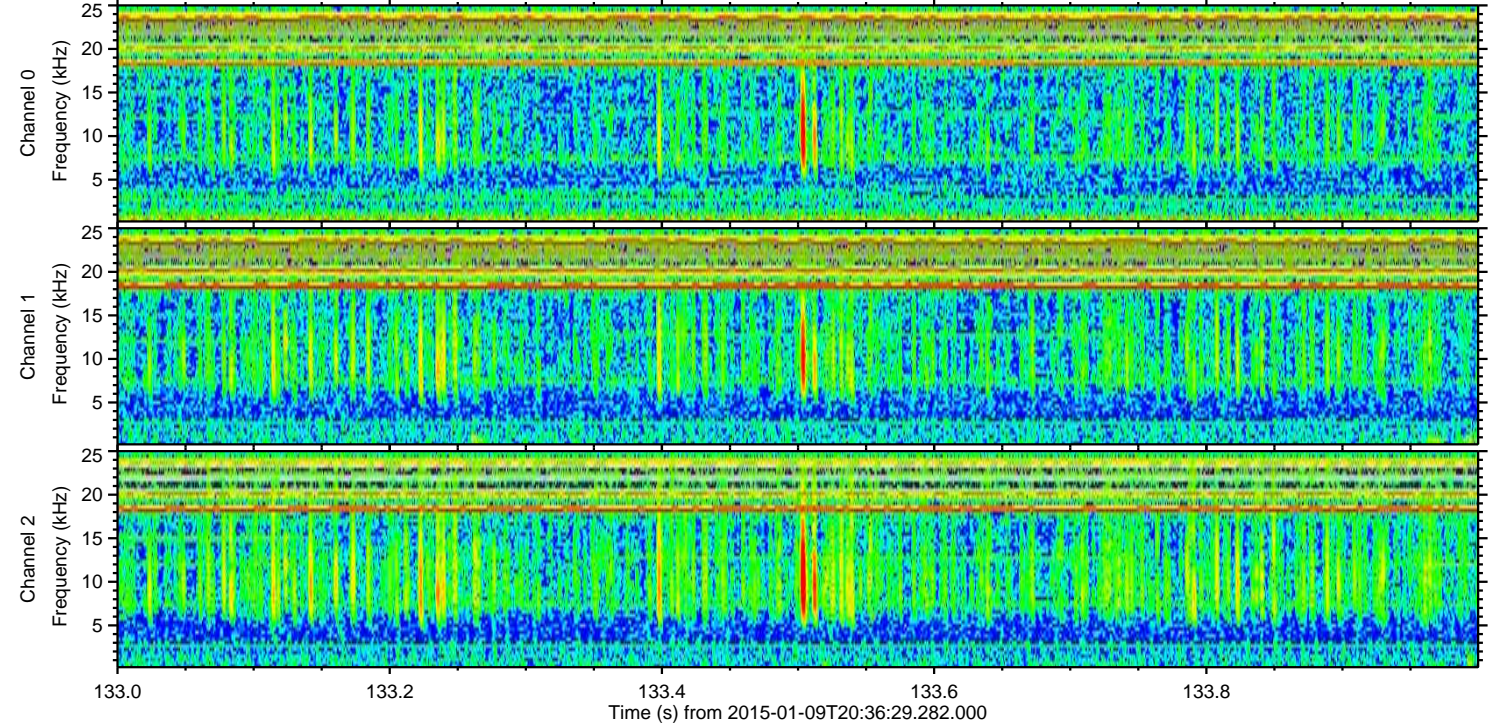
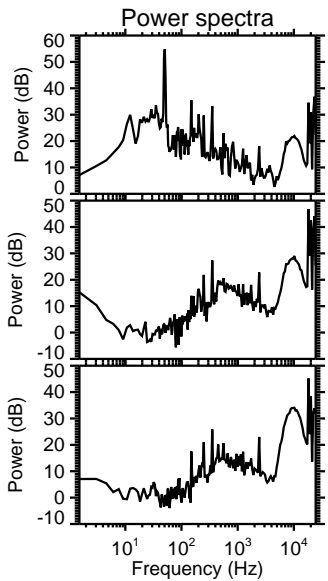
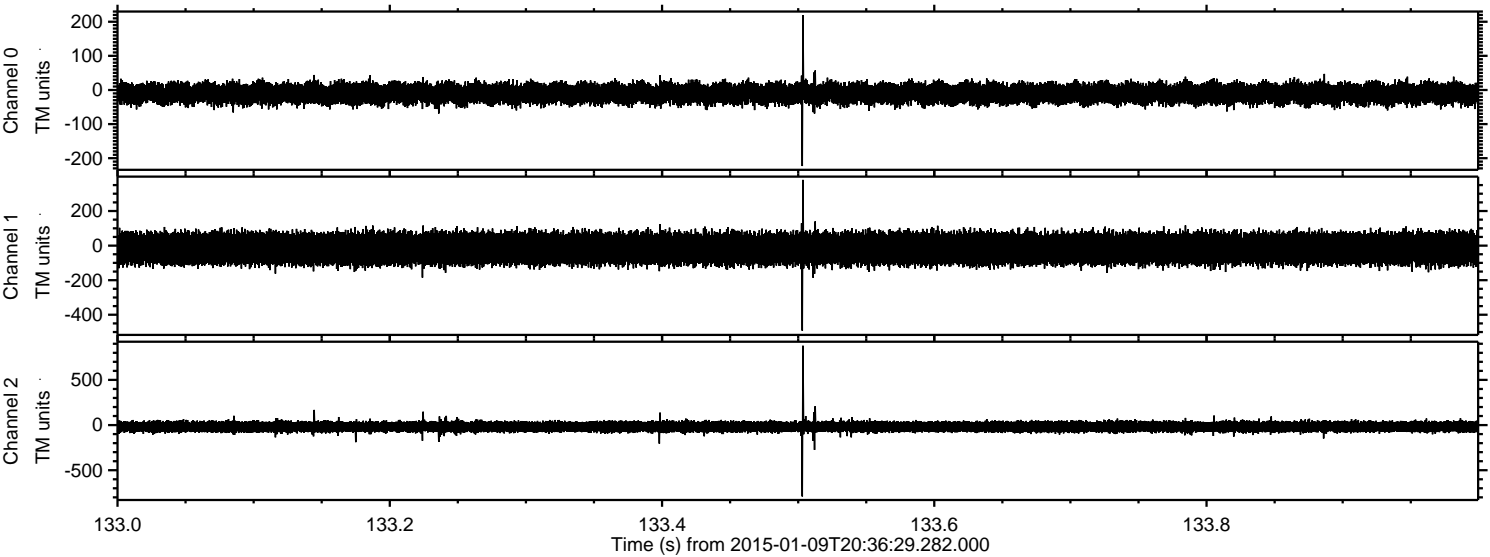

Processed Fri Jan 9 21:43:40 2015 by ELM ver.2012-10-06 from 001__elm20150109_203628__dat00.bin

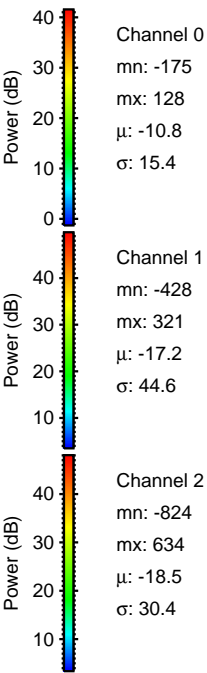
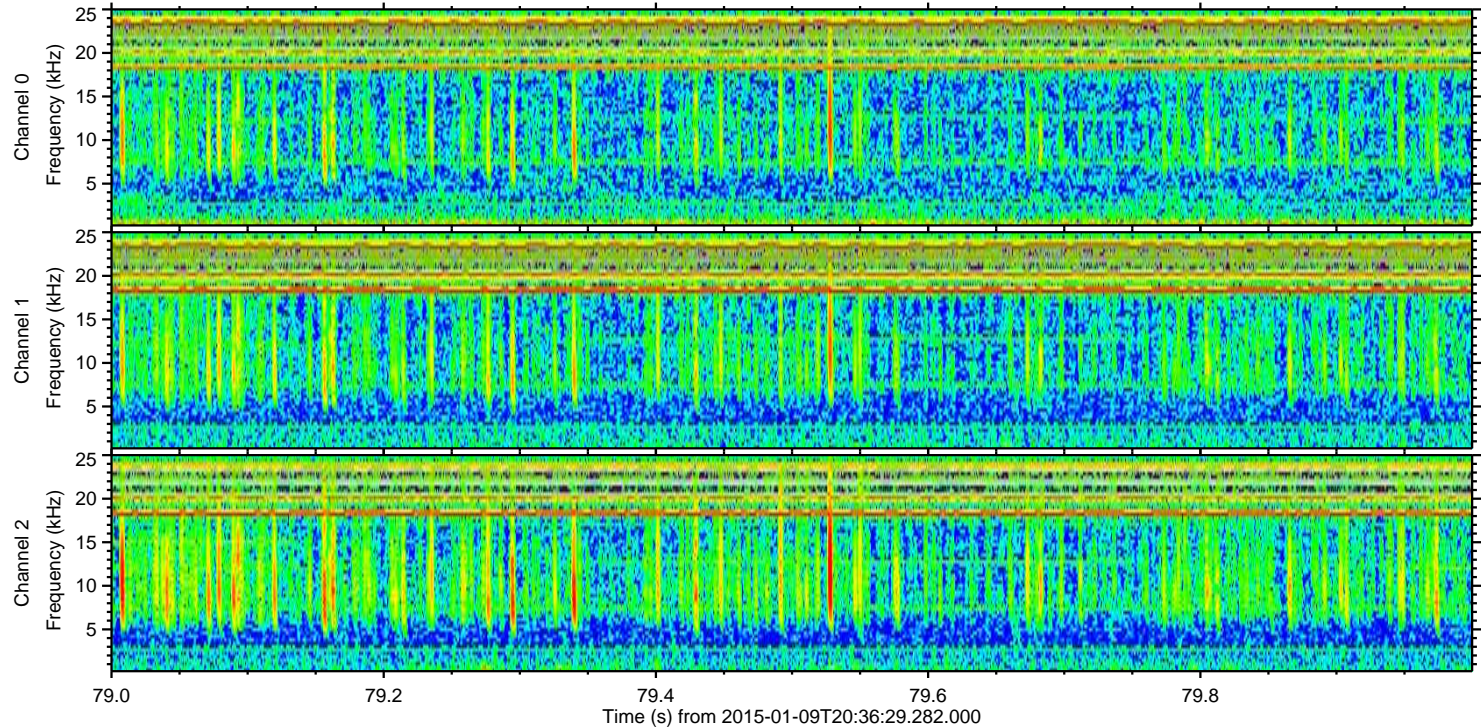
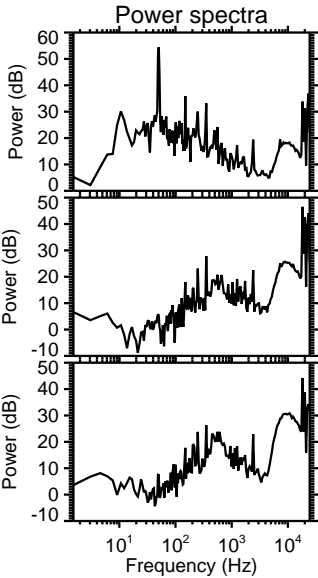
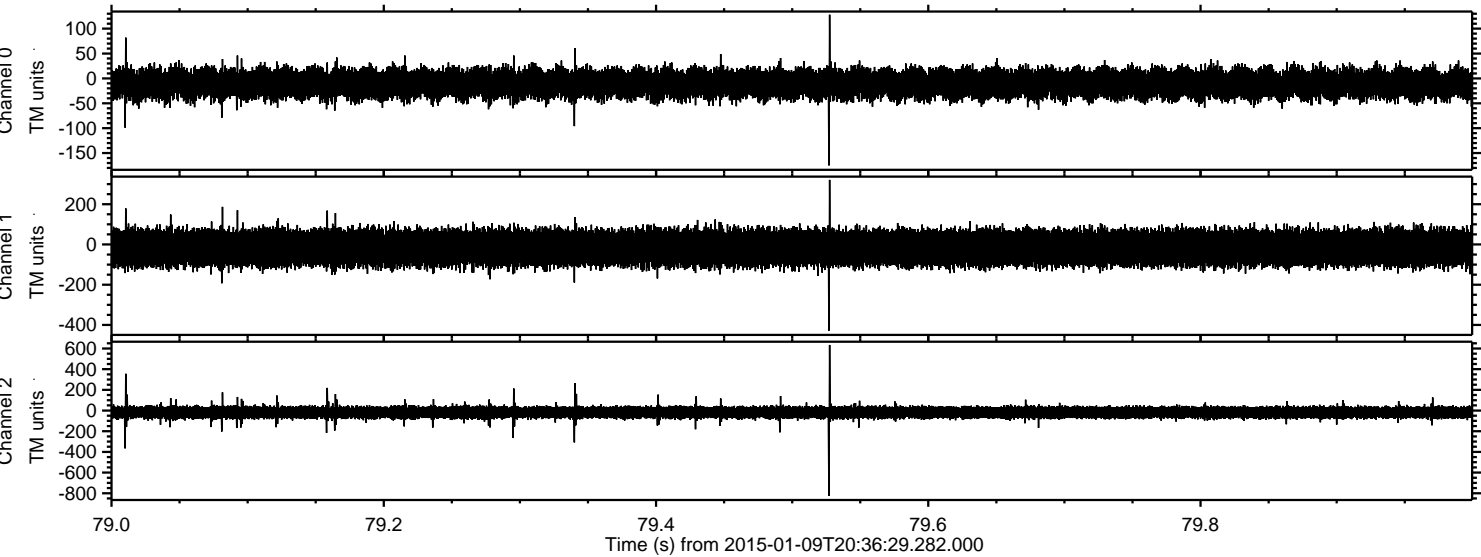

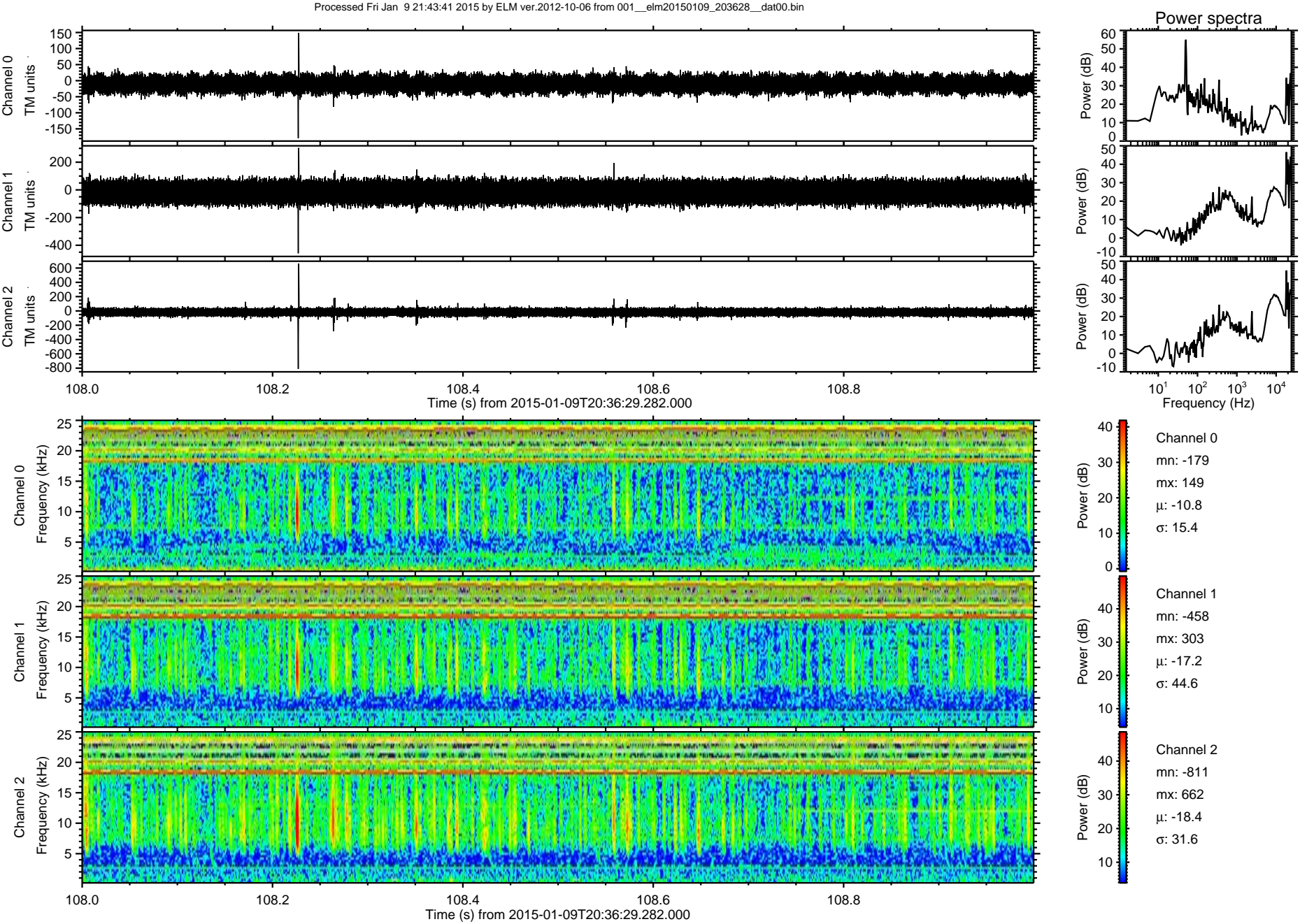

ELMAVAN 3D WAVEFORMS (Measured data sampled at 50 kHz) 49787 packets of 144 samples from 2015-01-09T20:36:29.282.000. Part 114/144

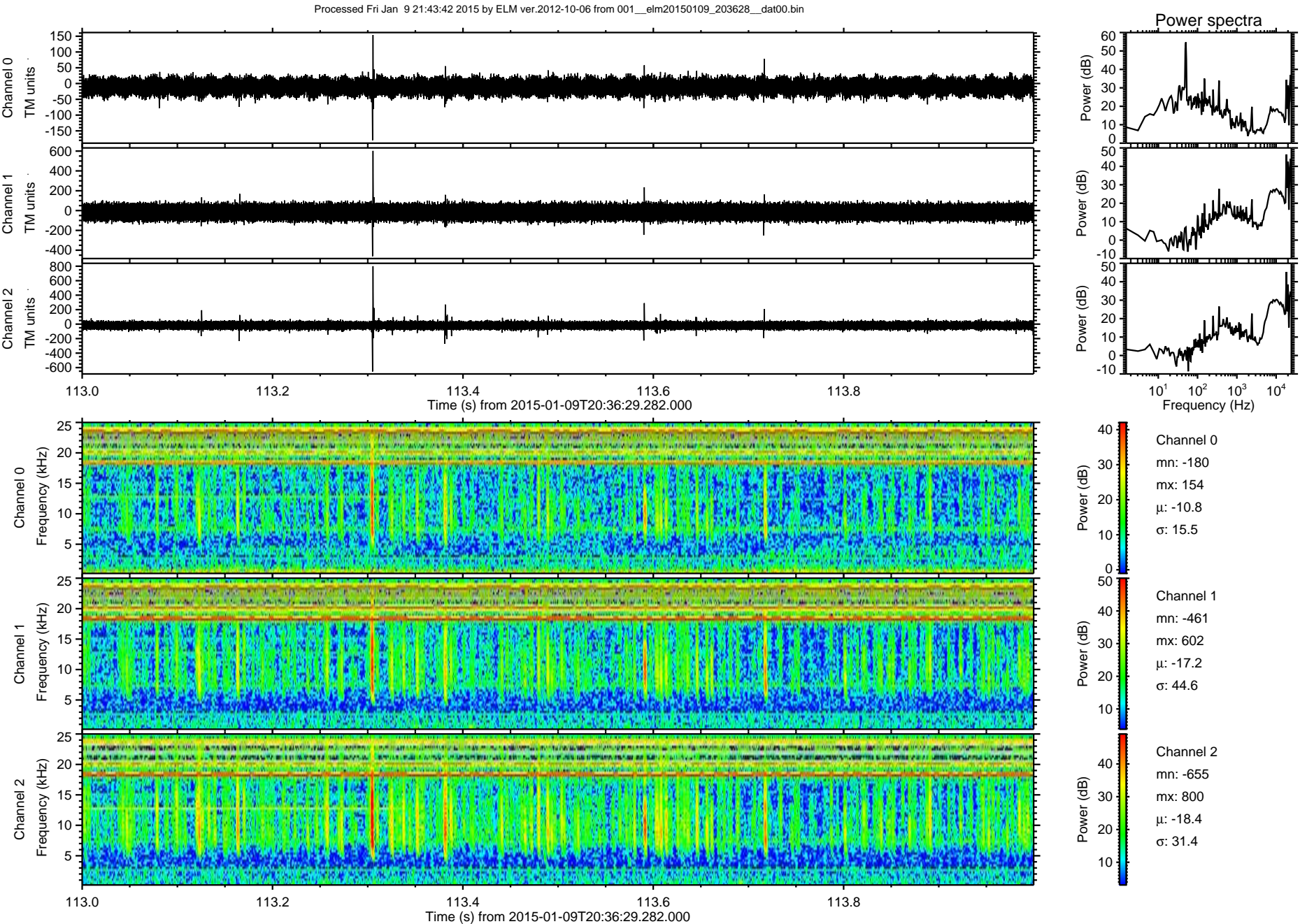

Processed Fri Jan 9 21:43:43 2015 by ELM ver.2012-10-06 from 001__elm20150109_203628__dat00.bin

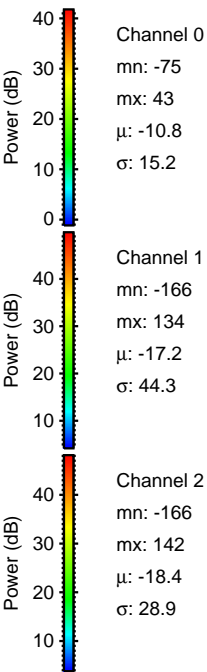
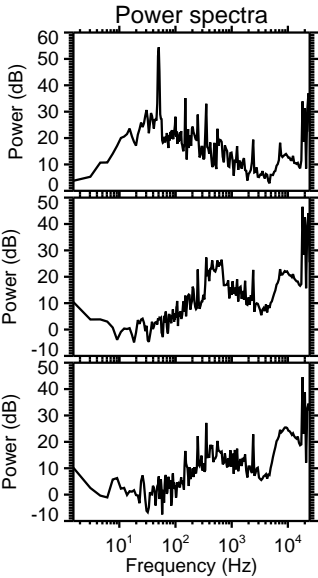
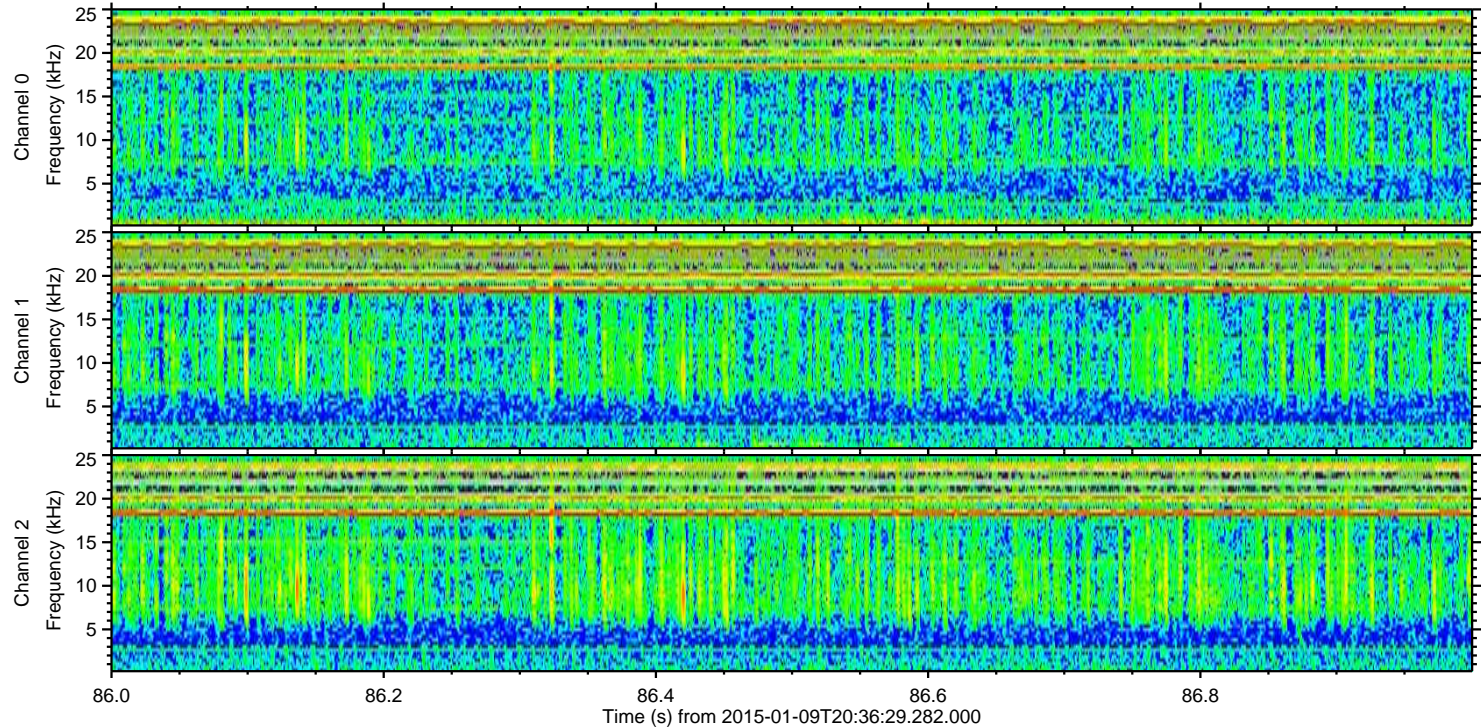
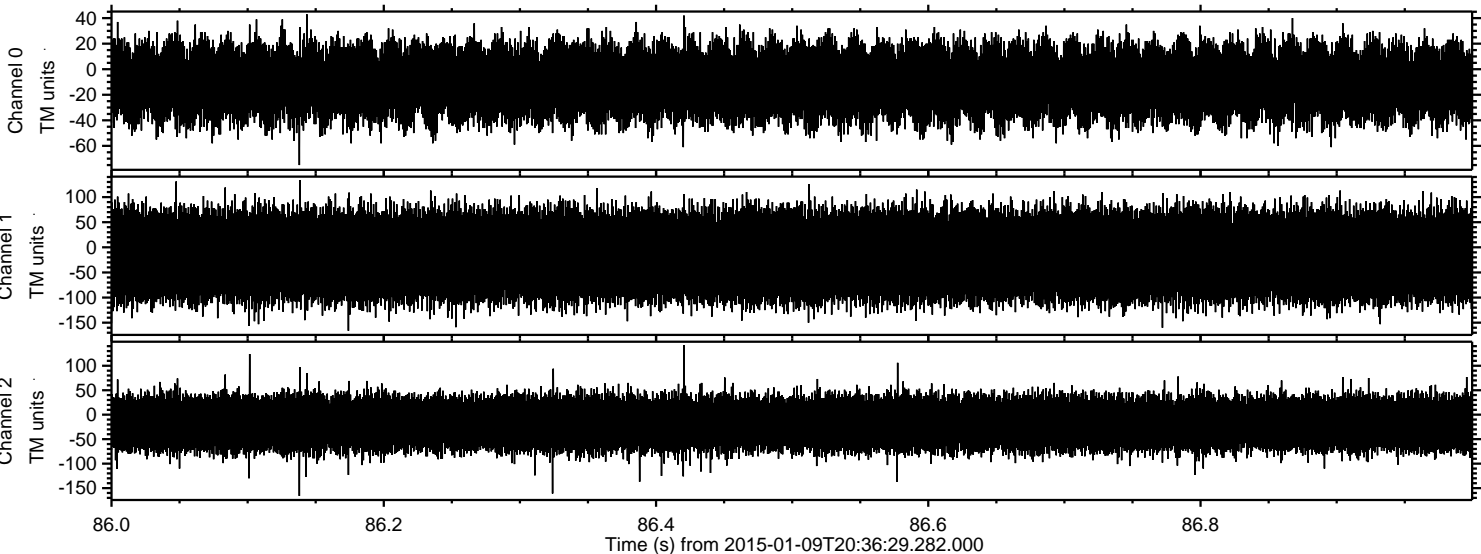

Channel 0
mn: -75
mx: 43
 μ : -10.8
 σ : 15.2

Channel 1
mn: -166
mx: 134
 μ : -17.2
 σ : 44.3

Channel 2
mn: -166
mx: 142
 μ : -18.4
 σ : 28.9