

ELMAVAN 3D WAVEFORMS (Measured data sampled at 50 kHz) 49785 packets of 144 samples from 2015-01-09T20:31:29.116.000.

Processed Fri Jan 9 21:38:23 2015 by ELM ver.2012-10-06 from 001__elm20150109_203128__dat00.bin

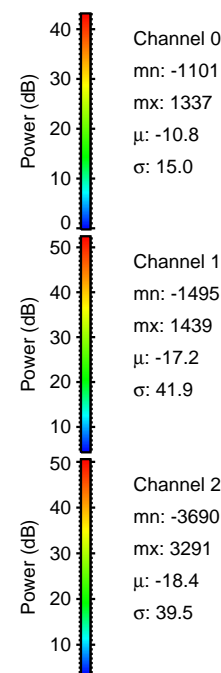

Processed Fri Jan 9 21:38:34 2015 by ELM ver.2012-10-06 from 001__elm20150109_203128__dat00.bin

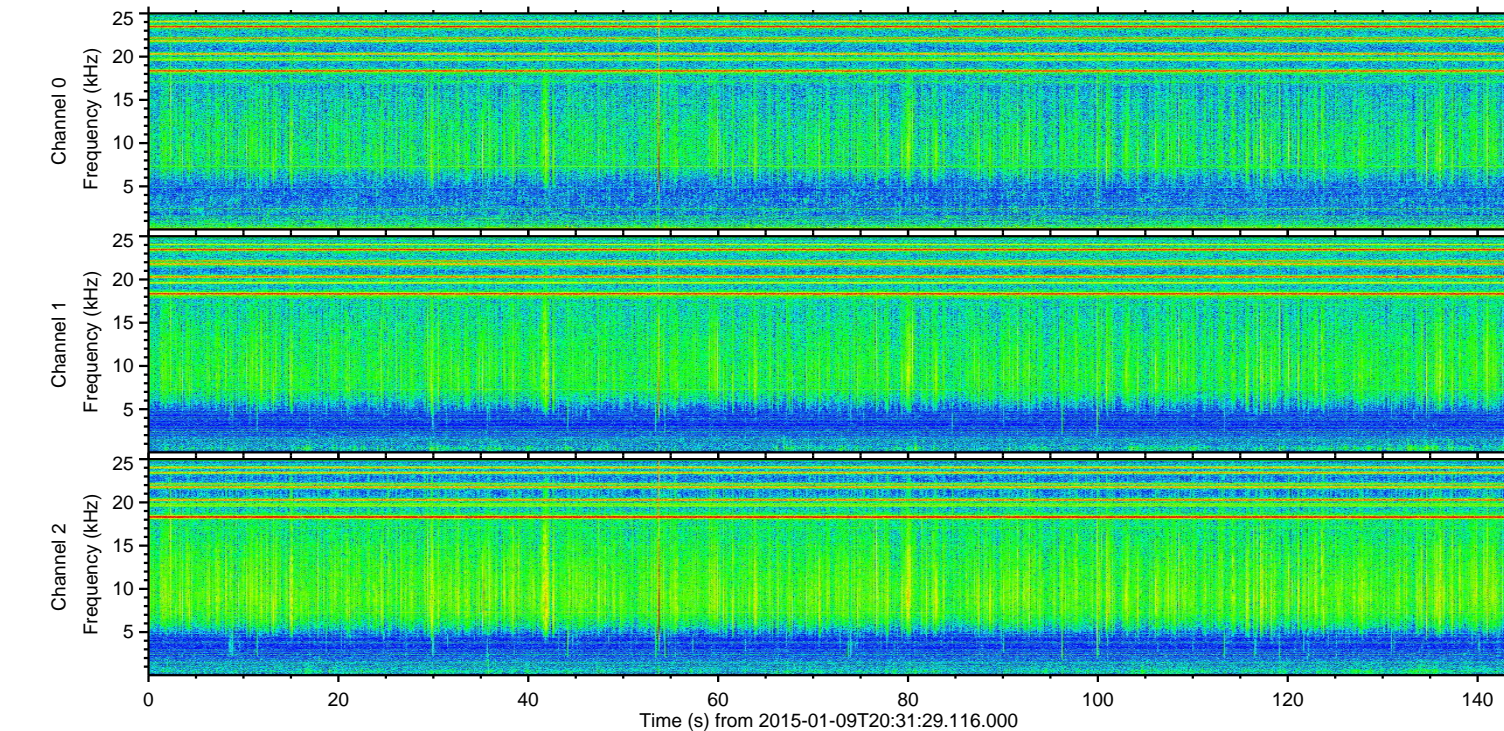
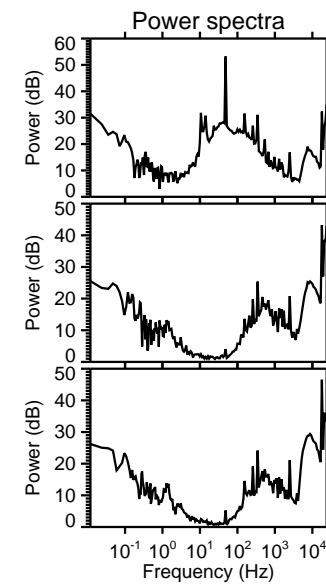
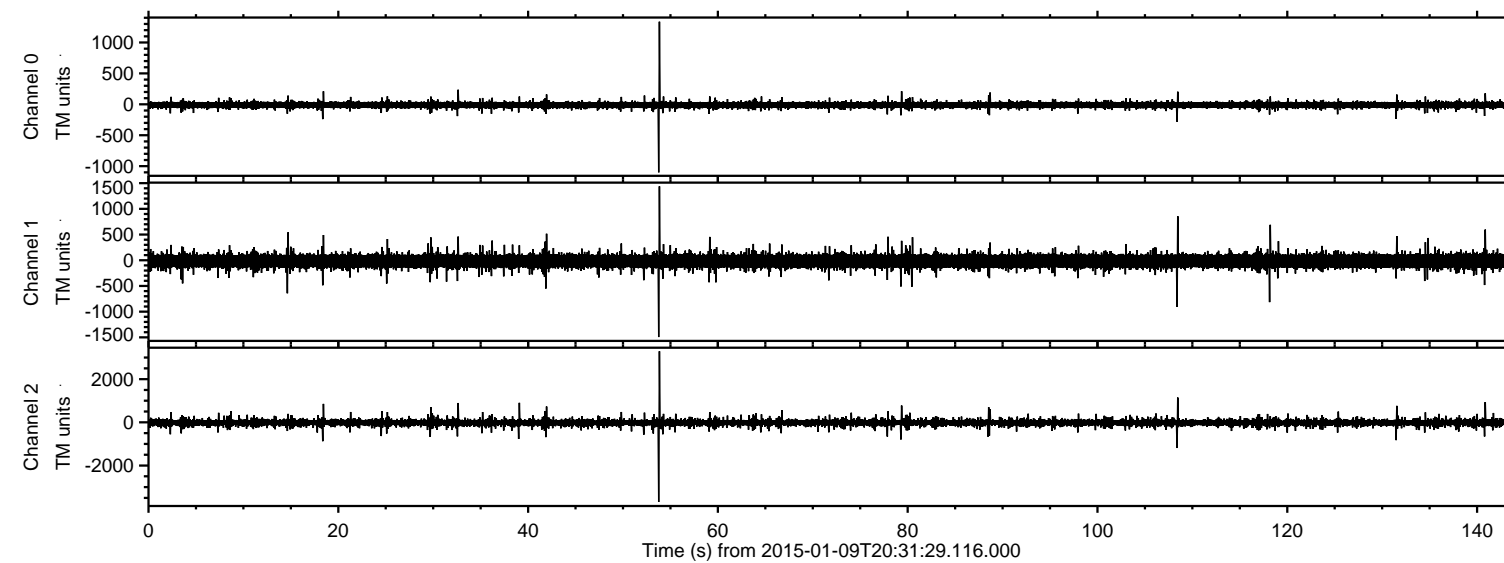
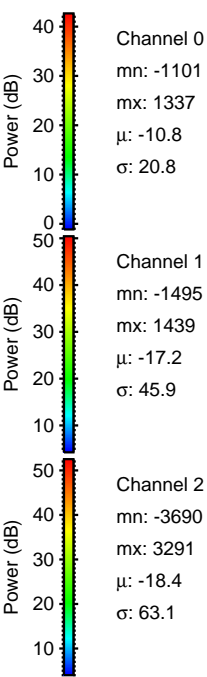
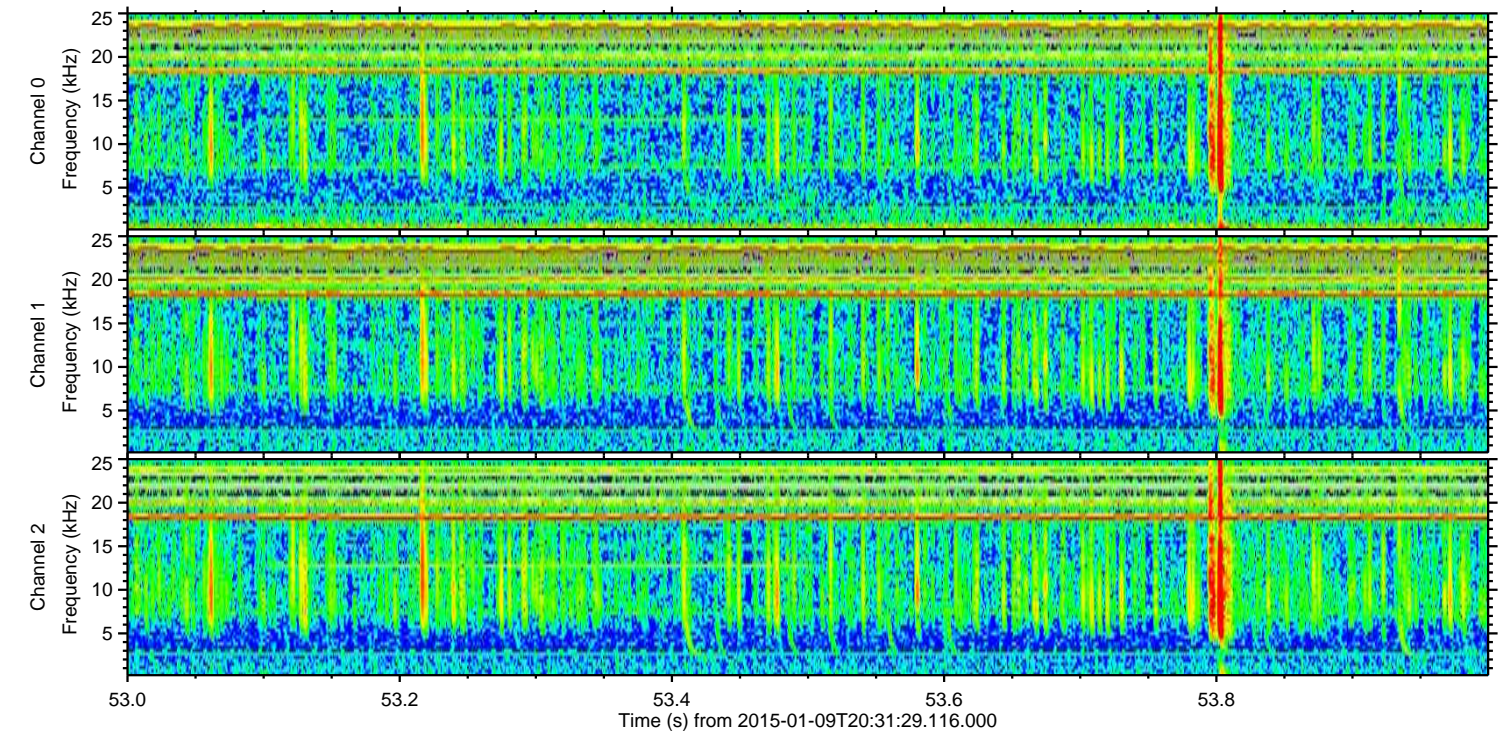
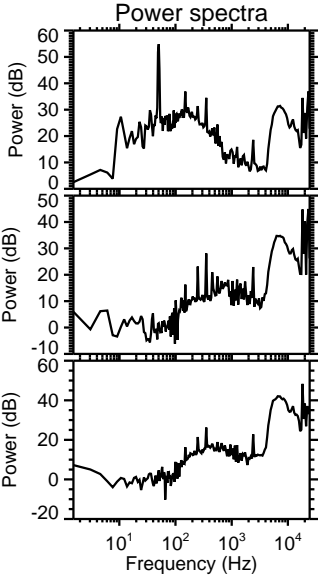
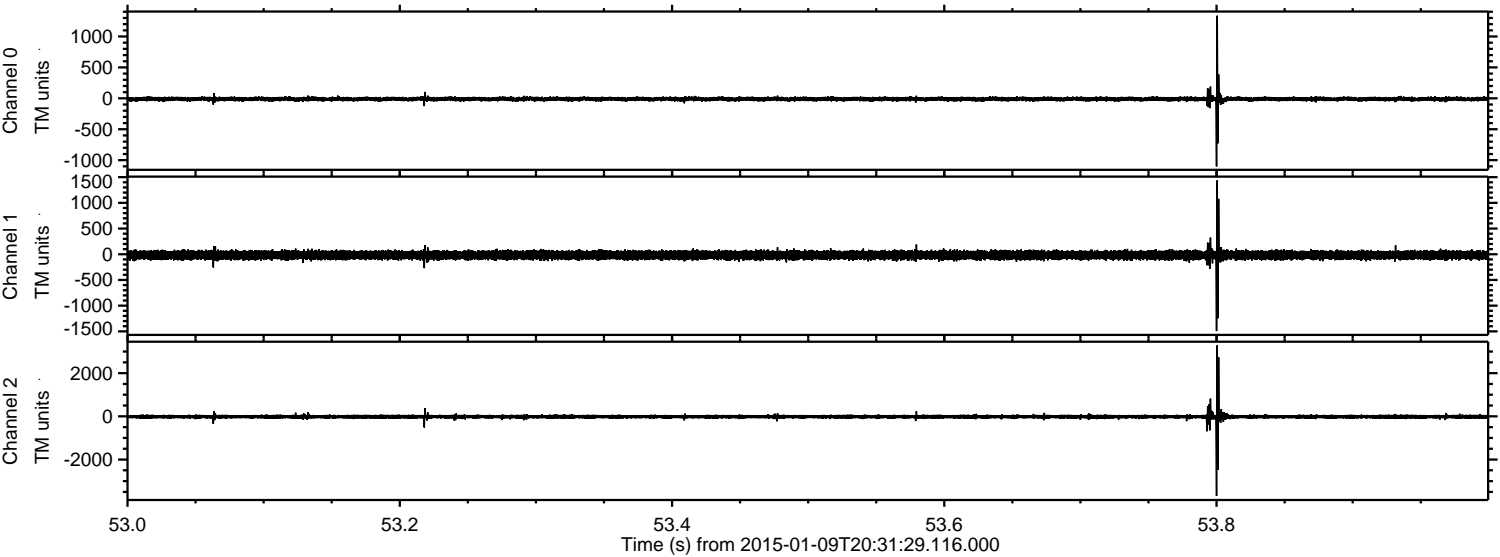

Processed Fri Jan 9 21:38:35 2015 by ELM ver.2012-10-06 from 001__elm20150109_203128__dat00.bin

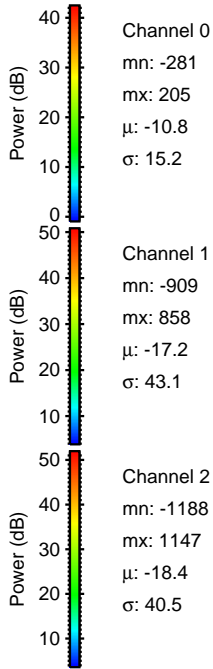
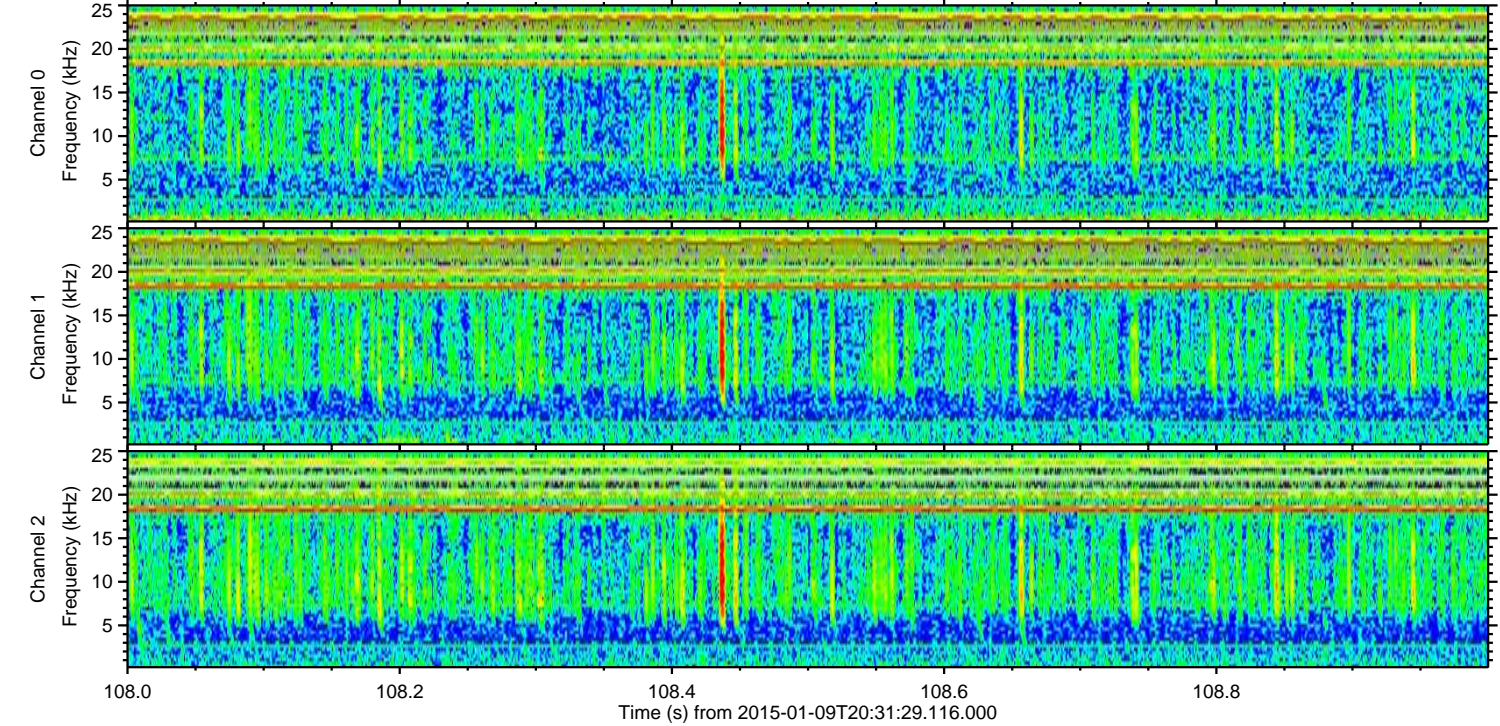
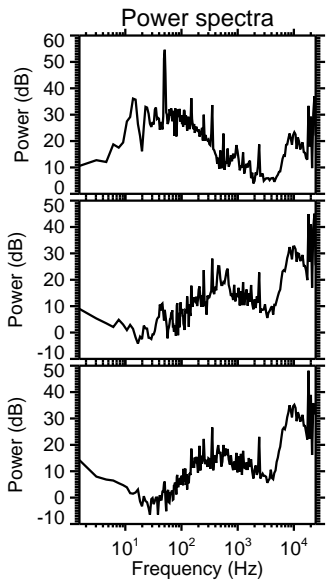
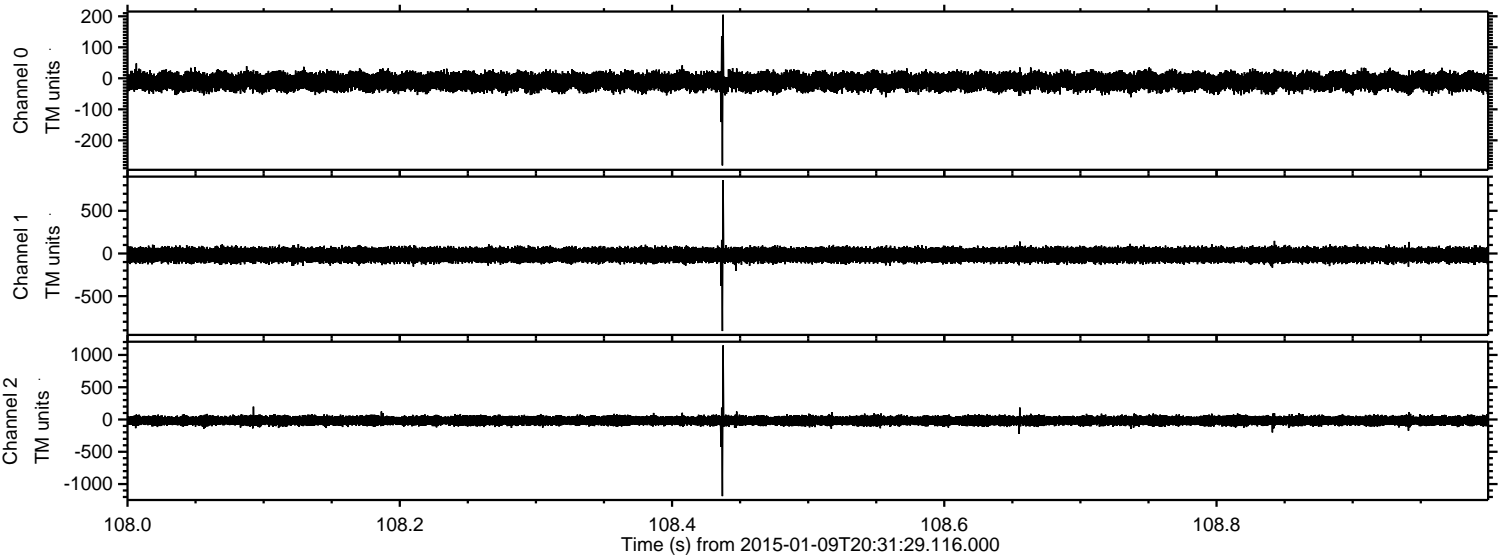

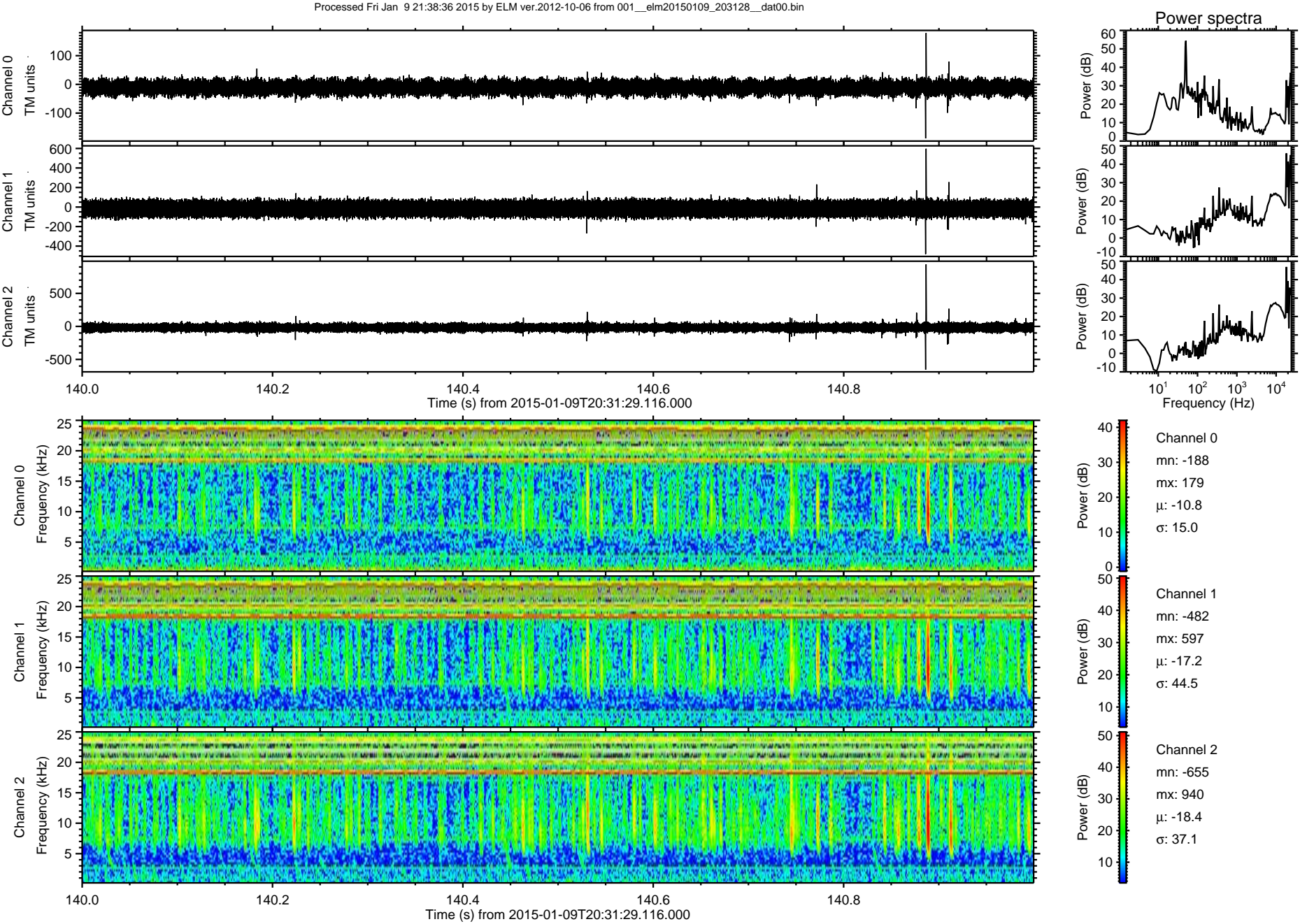

Processed Fri Jan 9 21:38:37 2015 by ELM ver.2012-10-06 from 001__elm20150109_203128__dat00.bin

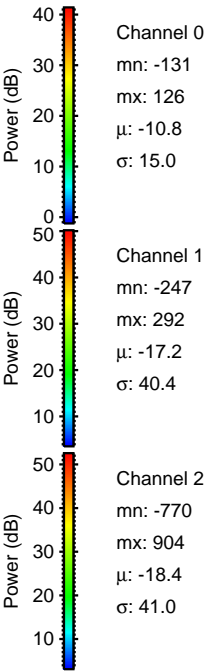
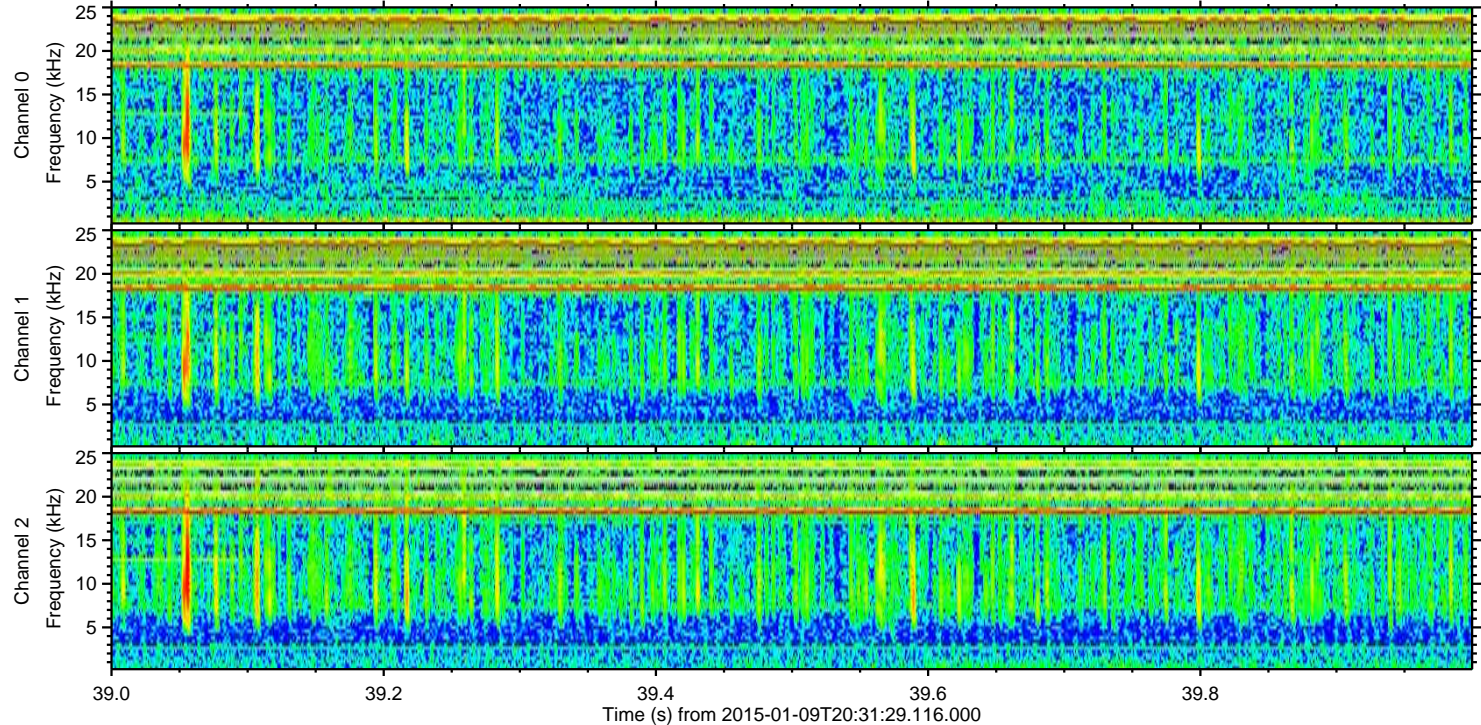
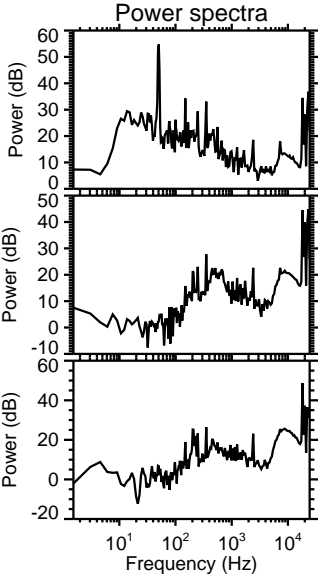
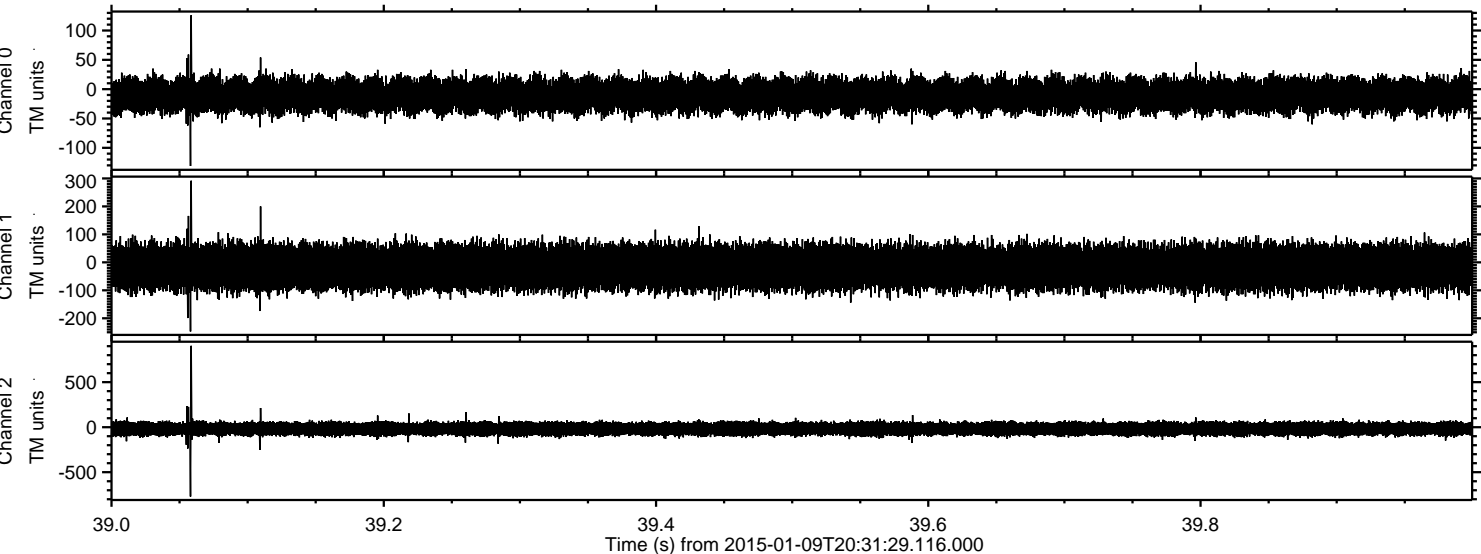

Processed Fri Jan 9 21:38:38 2015 by ELM ver.2012-10-06 from 001__elm20150109_203128__dat00.bin

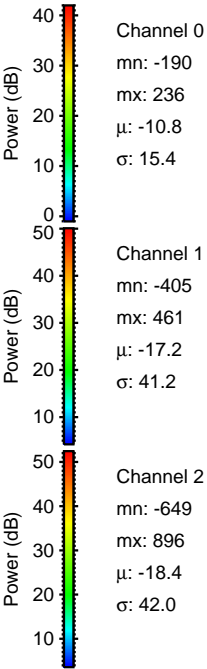
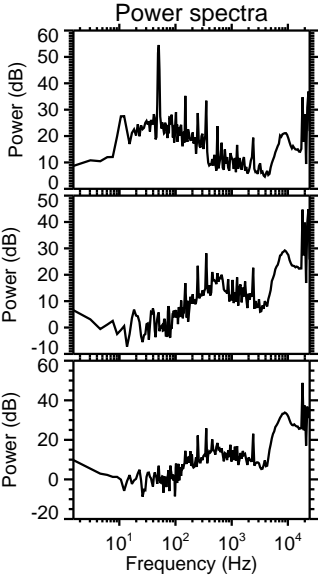
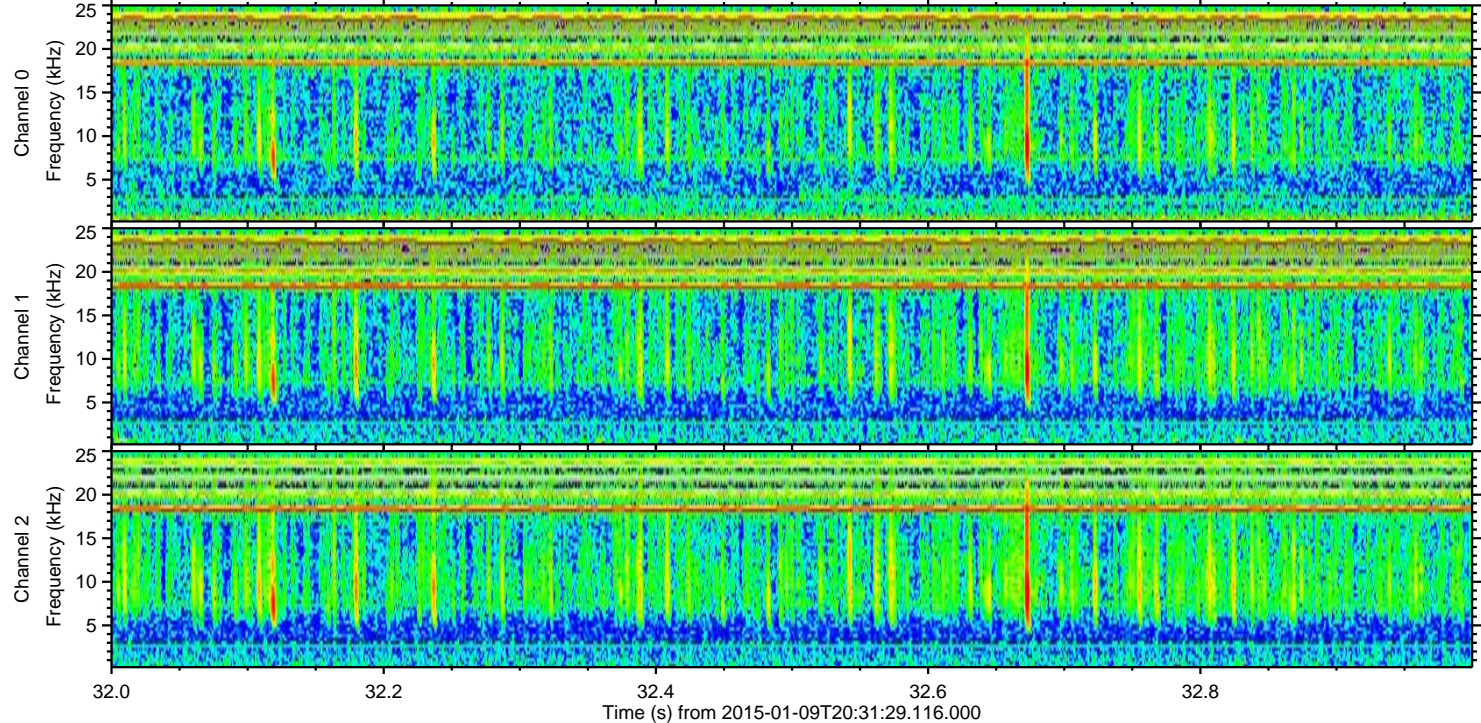
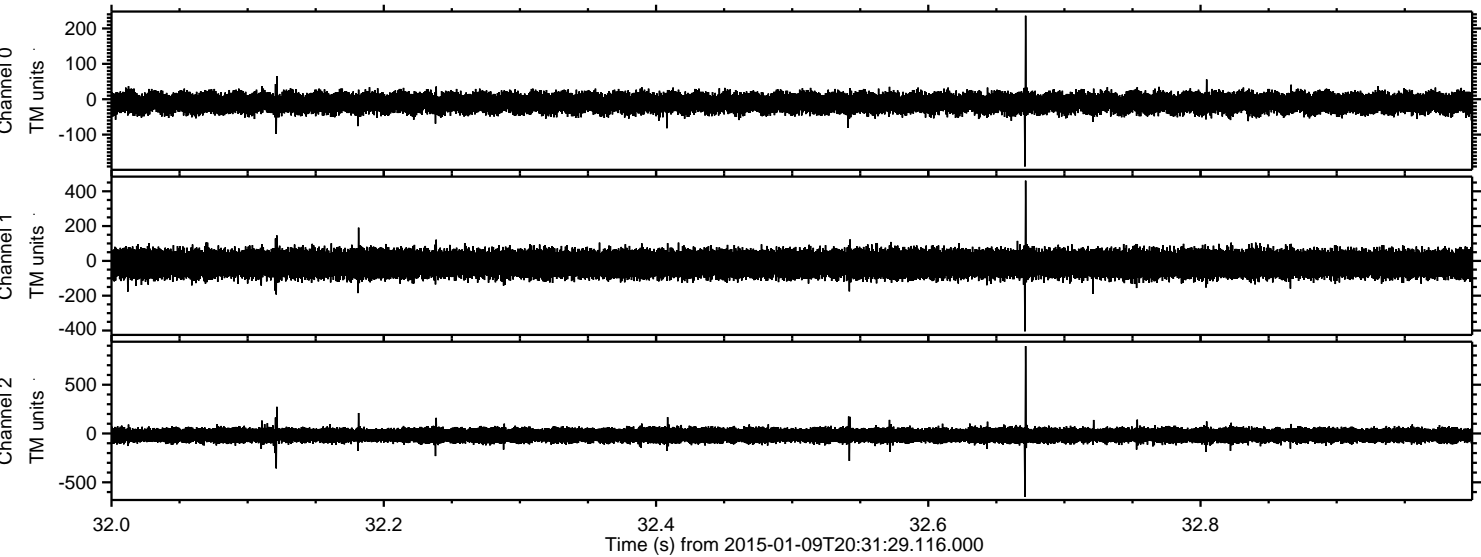

Channel 0
mn: -190
mx: 236
 μ : -10.8
 σ : 15.4

Channel 1
mn: -405
mx: 461
 μ : -17.2
 σ : 41.2

Channel 2
mn: -649
mx: 896
 μ : -18.4
 σ : 42.0

Processed Fri Jan 9 21:38:39 2015 by ELM ver.2012-10-06 from 001__elm20150109_203128__dat00.bin

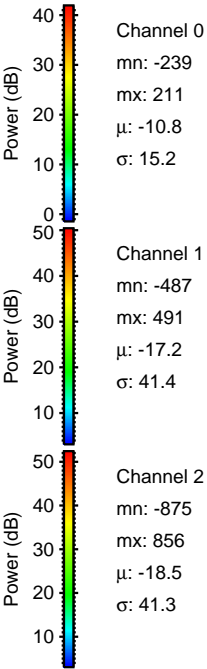
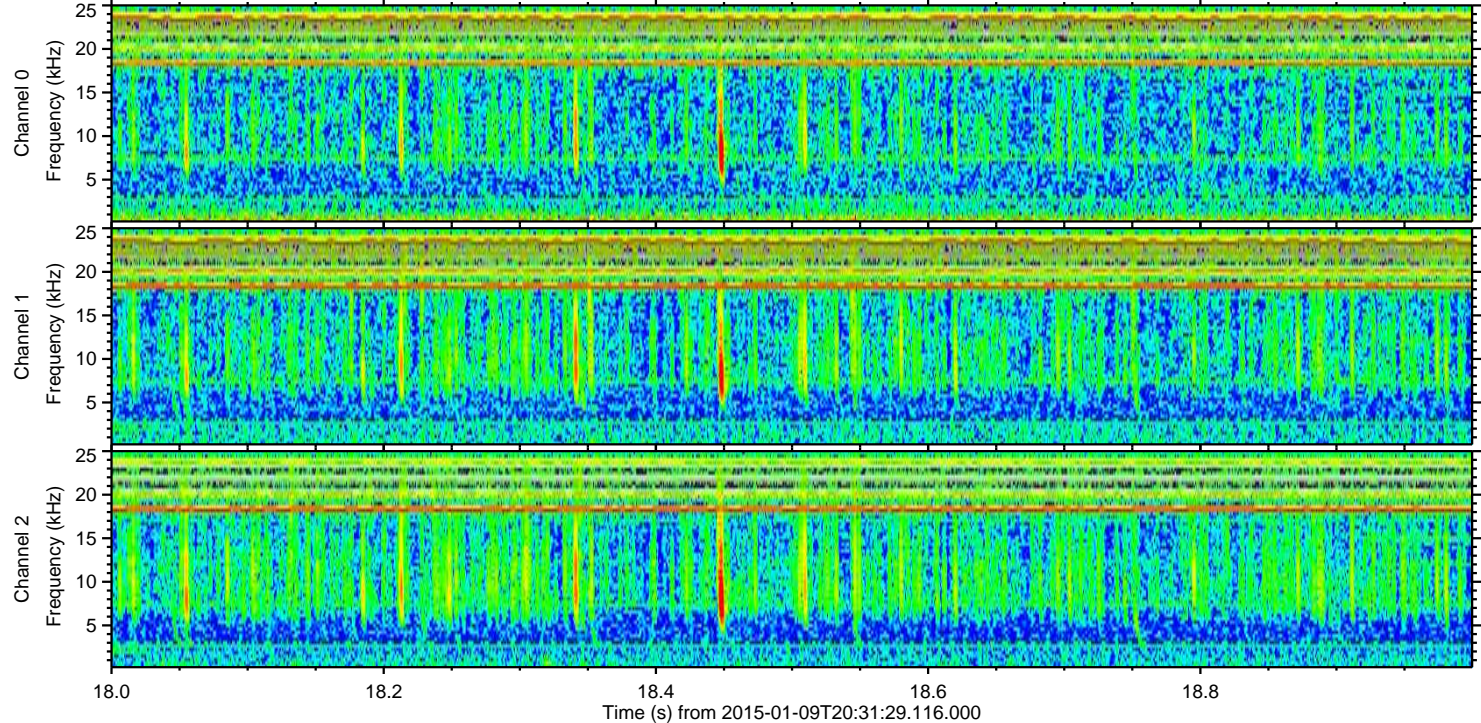
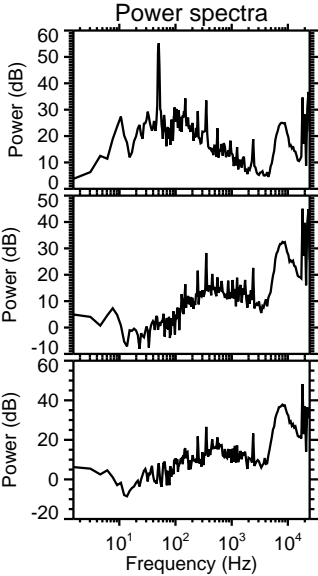
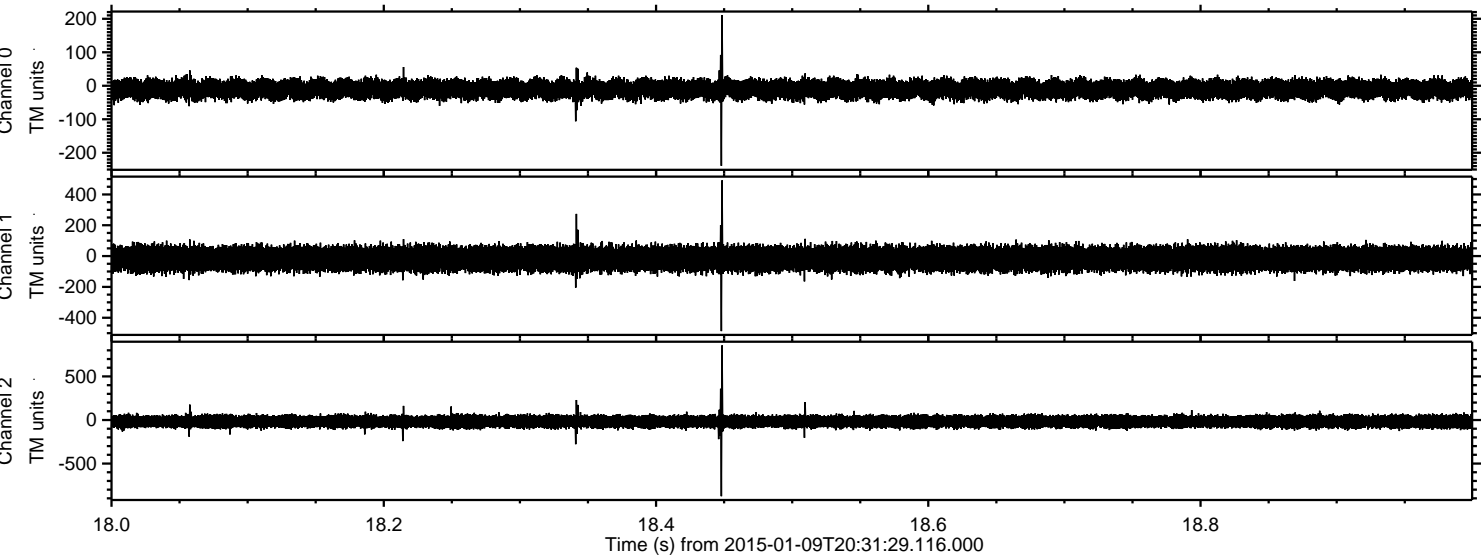

ELMAVAN 3D WAVEFORMS (Measured data sampled at 50 kHz) 49785 packets of 144 samples from 2015-01-09T20:31:29.116.000. Part 132/144

Processed Fri Jan 9 21:38:40 2015 by ELM ver.2012-10-06 from 001__elm20150109_203128__dat00.bin

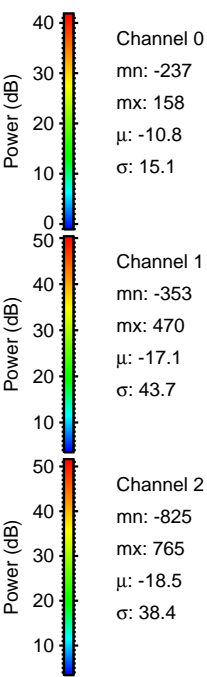
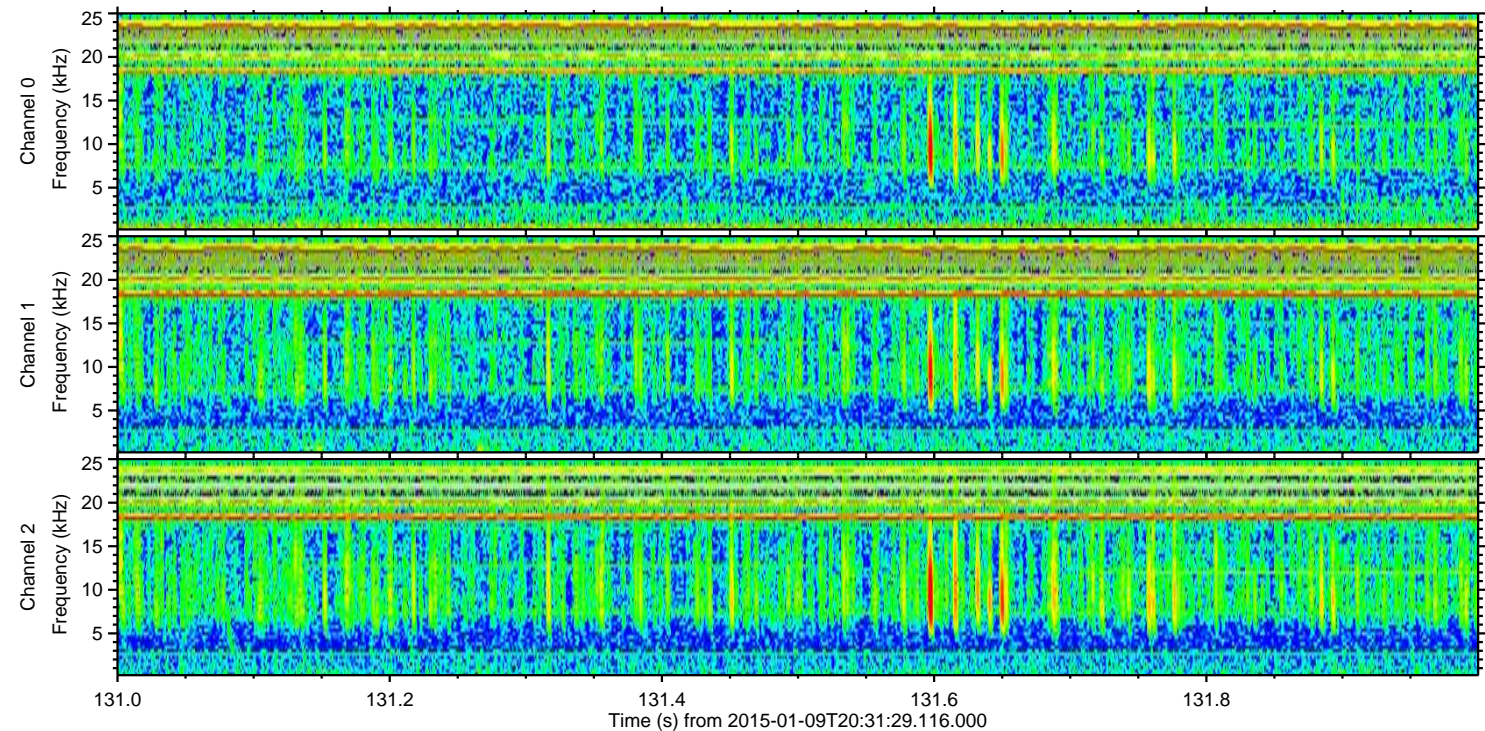
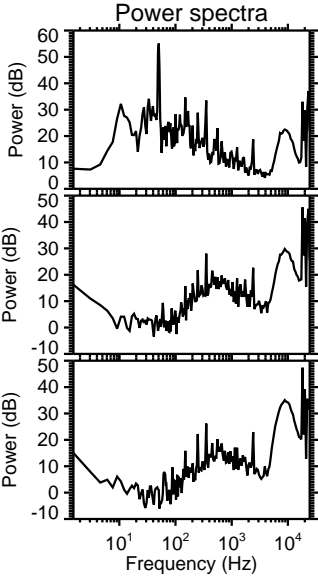
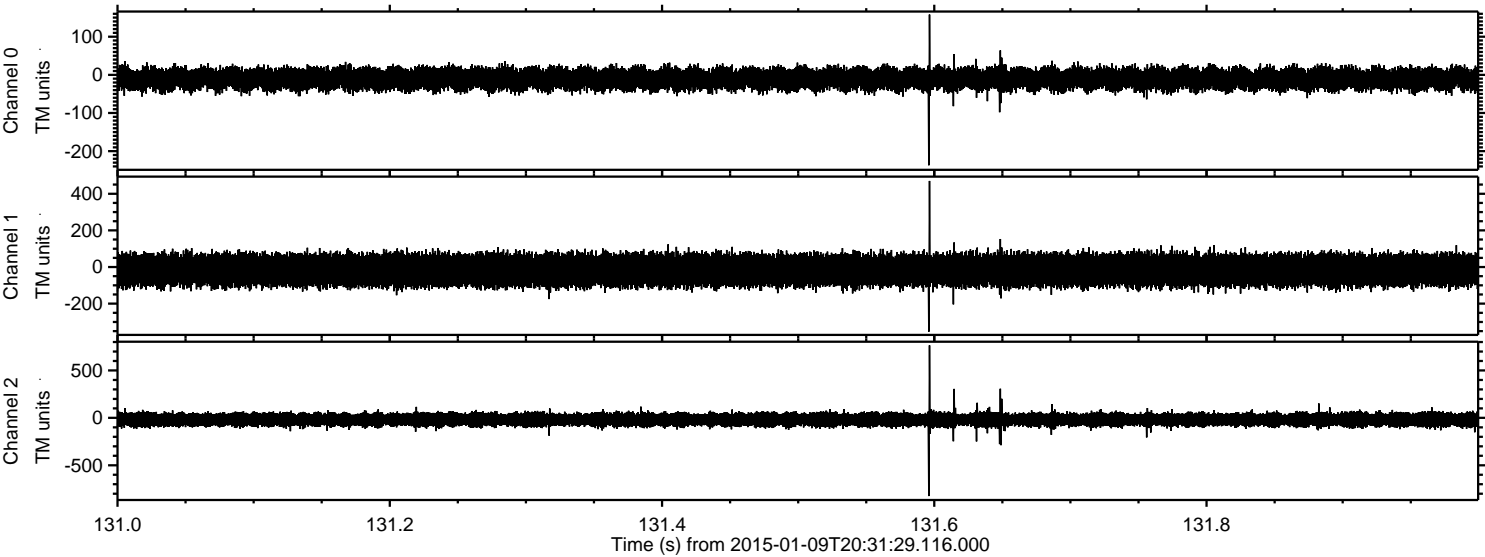

Channel 0
mn: -237
mx: 158
 μ : -10.8
 σ : 15.1

Channel 1
mn: -353
mx: 470
 μ : -17.1
 σ : 43.7

Channel 2
mn: -825
mx: 765
 μ : -18.5
 σ : 38.4

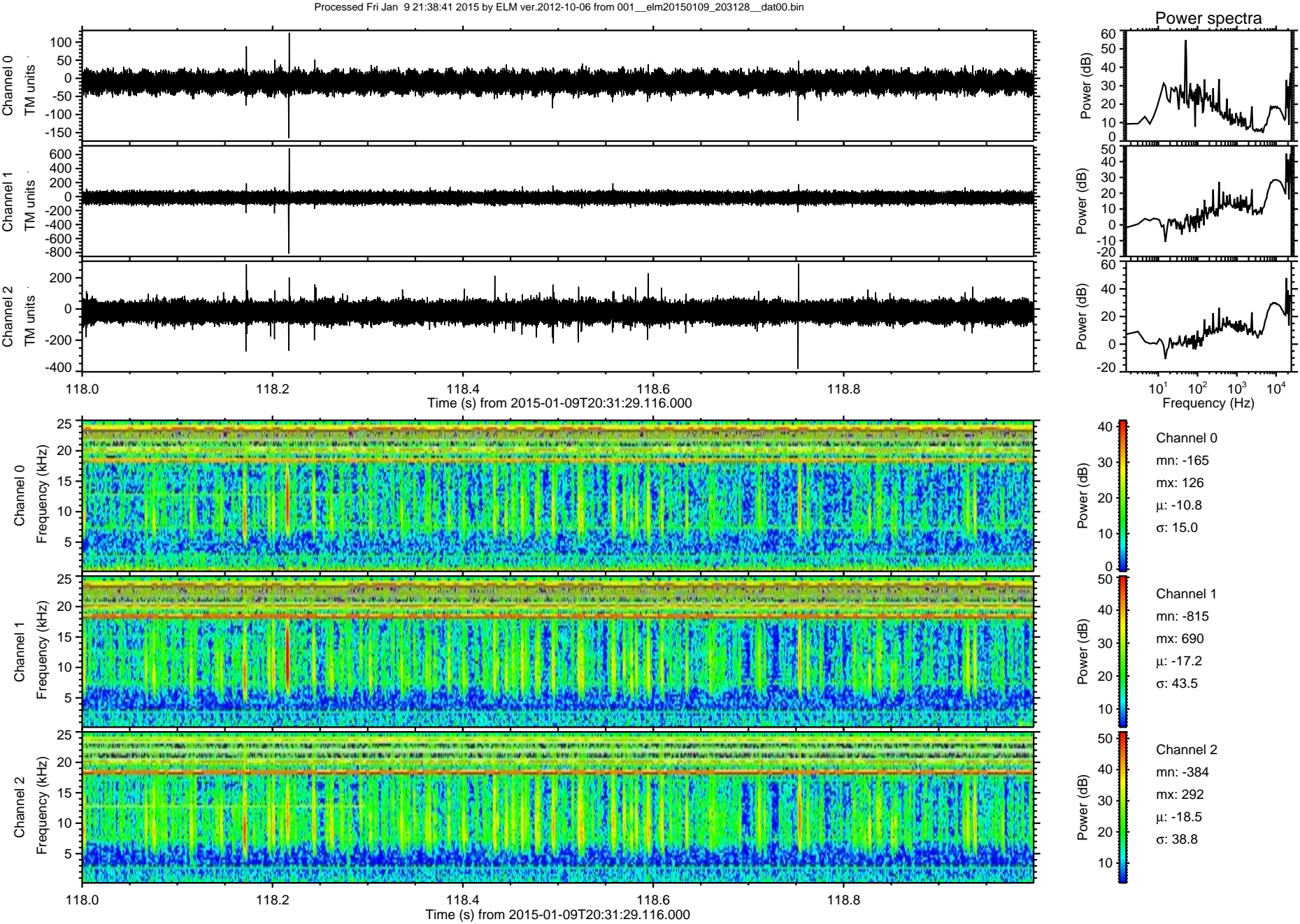

Processed Fri Jan 9 21:38:42 2015 by ELM ver.2012-10-06 from 001__elm20150109_203128__dat00.bin

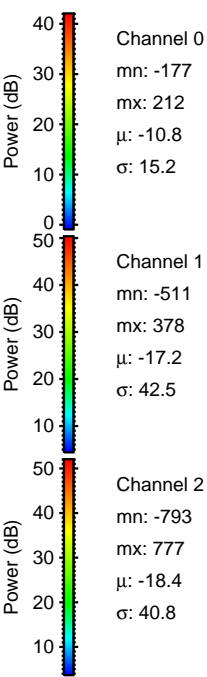
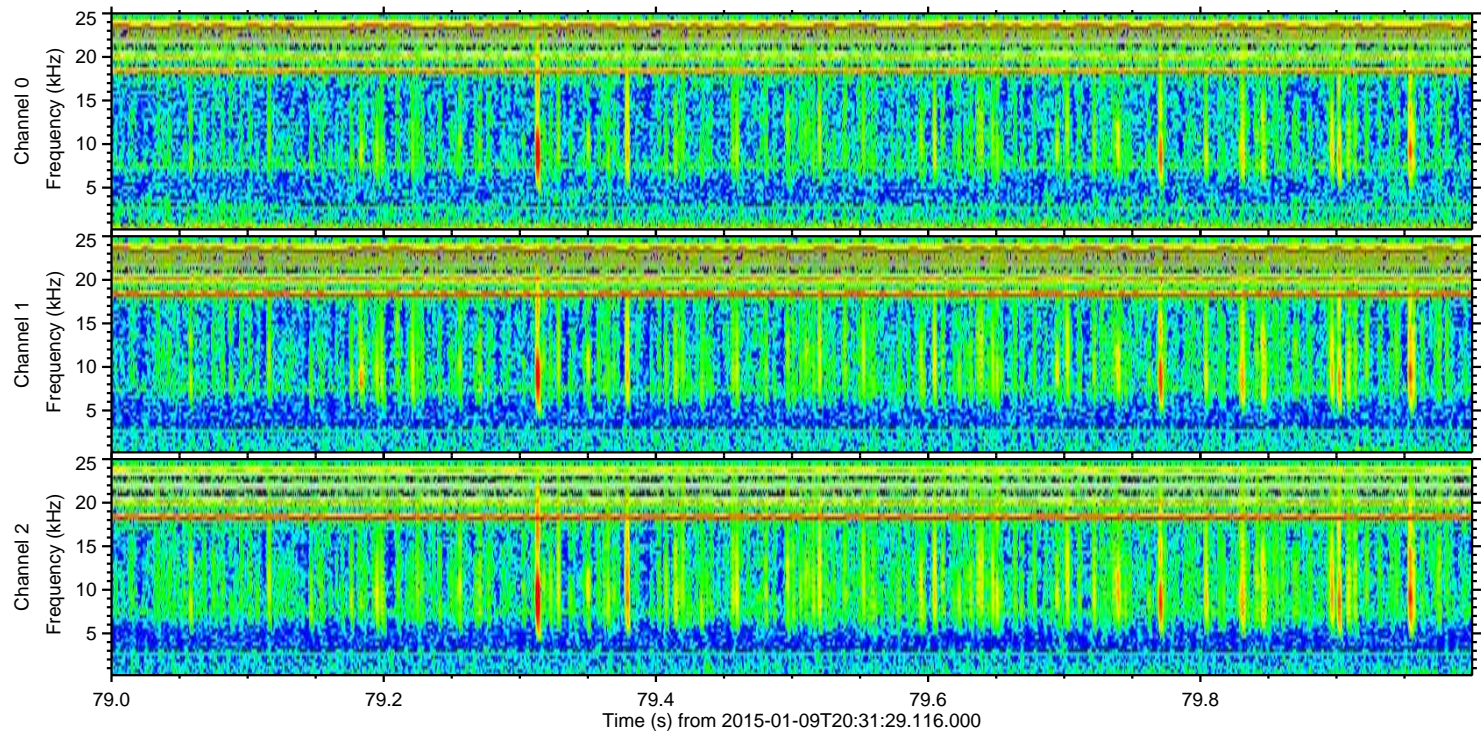
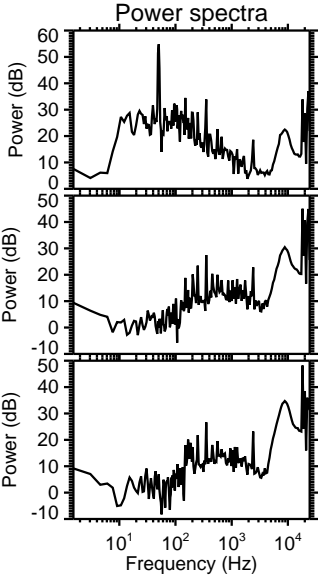
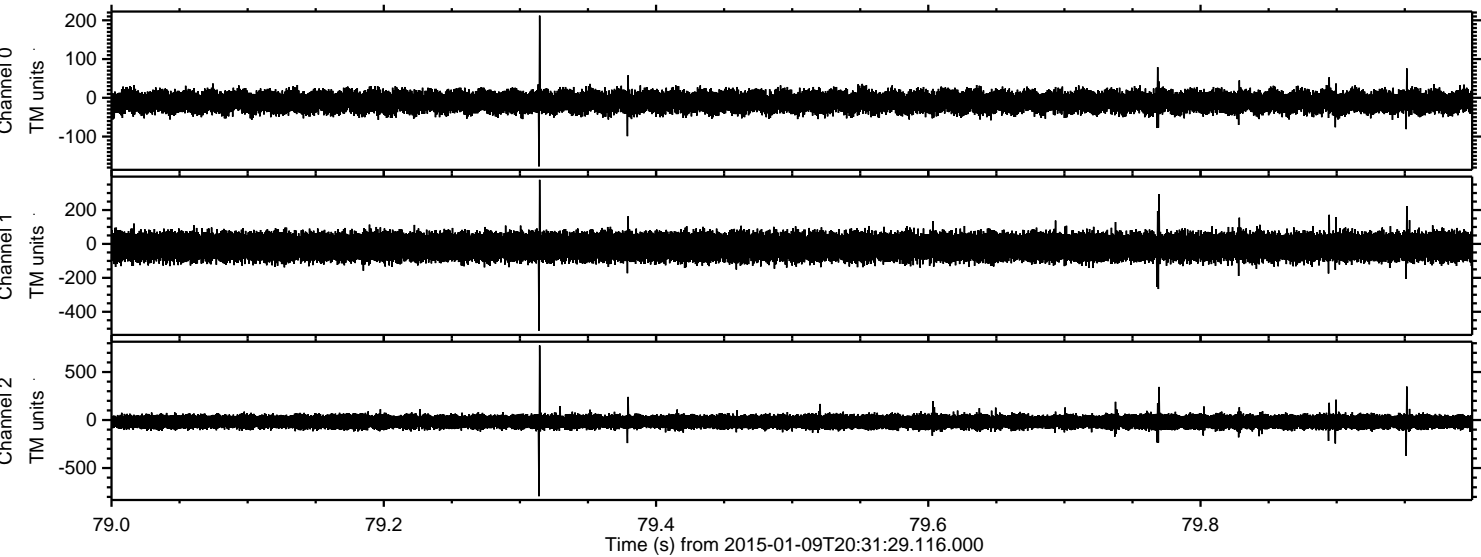

ELMAVAN 3D WAVEFORMS (Measured data sampled at 50 kHz) 49785 packets of 144 samples from 2015-01-09T20:31:29.116.000. Part 111/144

