

ELMAVAN 3D WAVEFORMS (Measured data sampled at 50 kHz) 49792 packets of 144 samples from 2015-01-09T19:16:26.658.999.

Processed Fri Jan 9 20:24:07 2015 by ELM ver.2012-10-06 from 001__elm20150109_191625__dat00.bin

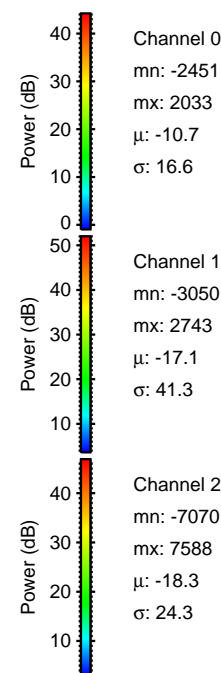
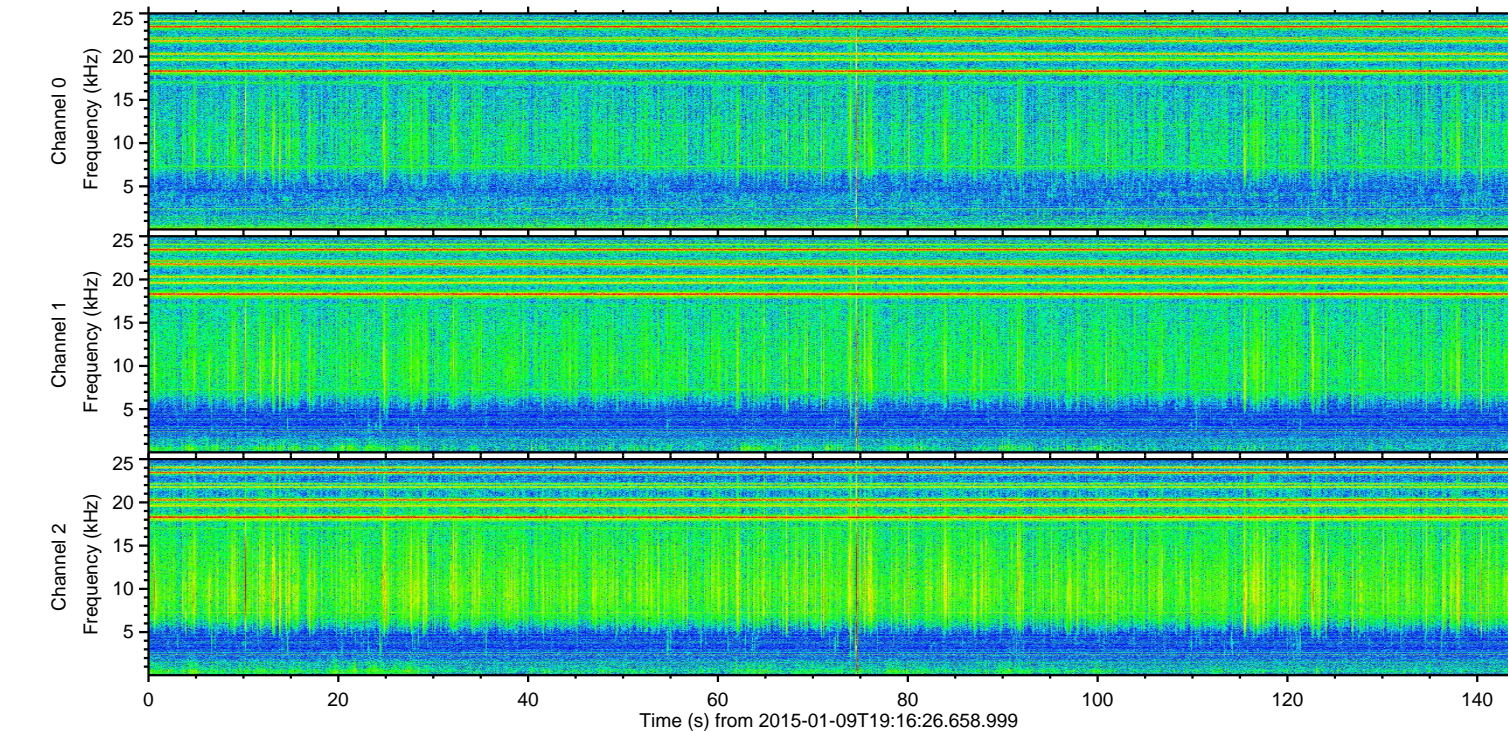
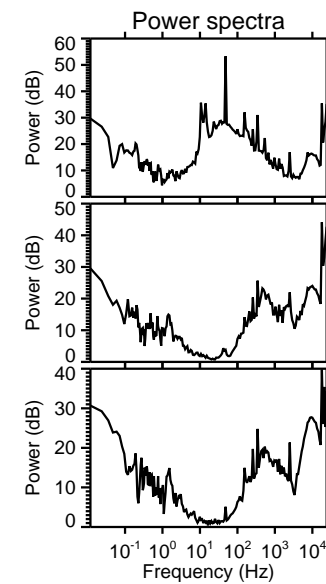
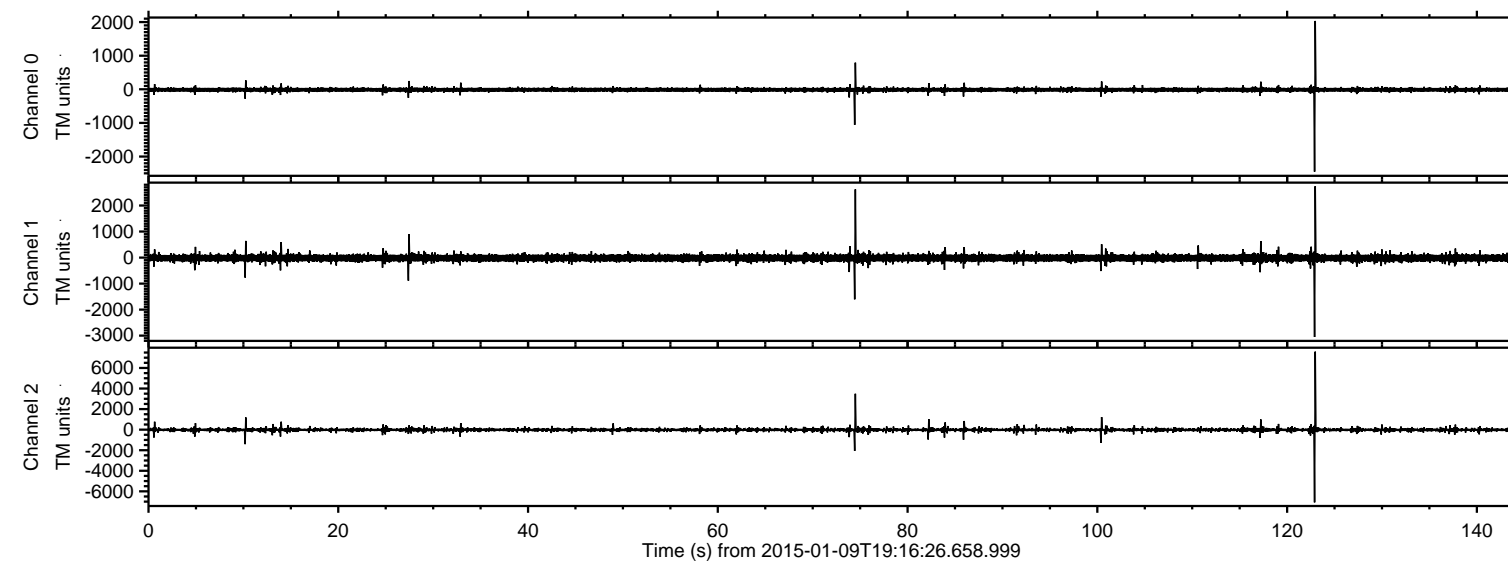

Channel 0
mn: -2451
mx: 2033
 μ : -10.7
 σ : 16.6

Channel 1
mn: -3050
mx: 2743
 μ : -17.1
 σ : 41.3

Channel 2
mn: -7070
mx: 7588
 μ : -18.3
 σ : 24.3

ELMAVAN 3D WAVEFORMS (Measured data sampled at 50 kHz) 49792 packets of 144 samples from 2015-01-09T19:16:26.658.999. Part 123/144

Processed Fri Jan 9 20:24:19 2015 by ELM ver.2012-10-06 from 001__elm20150109_191625__dat00.bin

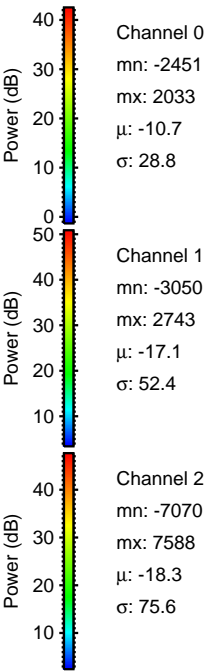
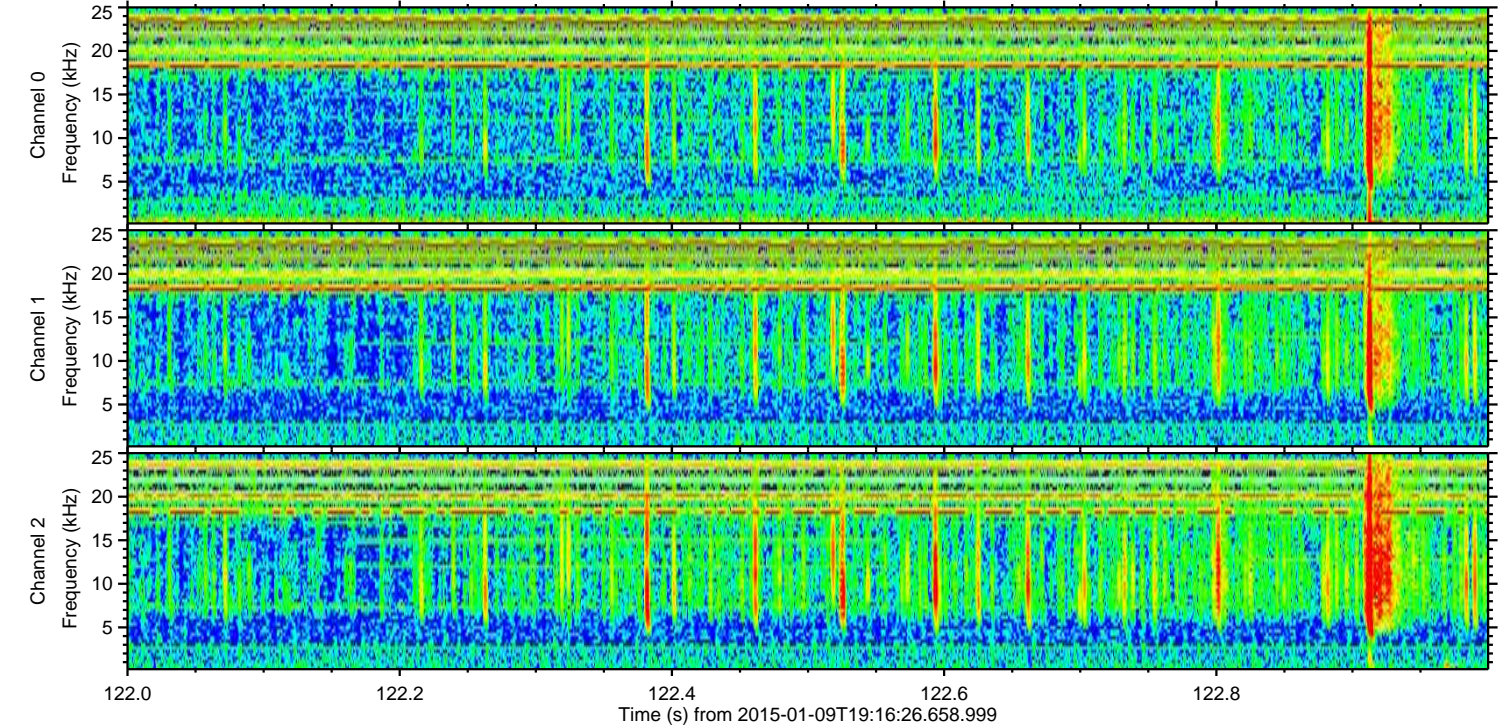
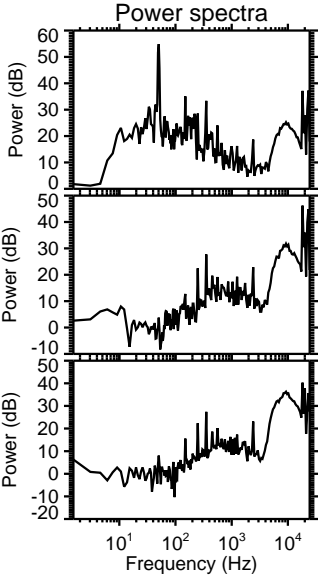
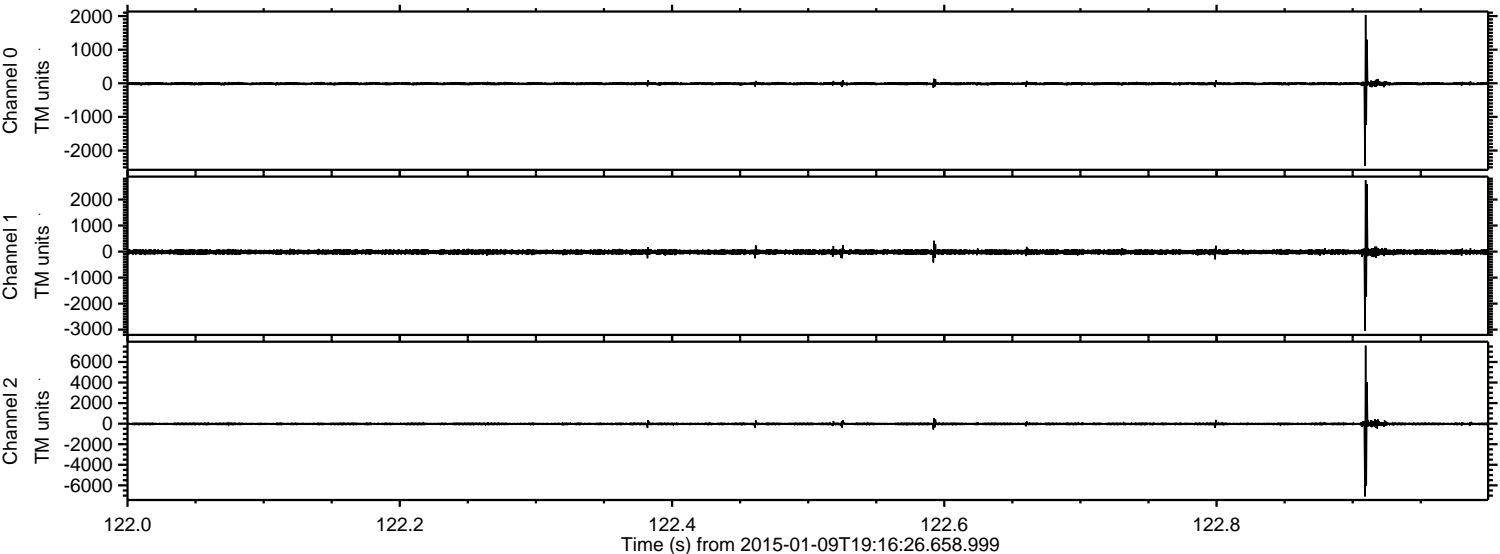

Processed Fri Jan 9 20:24:20 2015 by ELM ver.2012-10-06 from 001__elm20150109_191625__dat00.bin

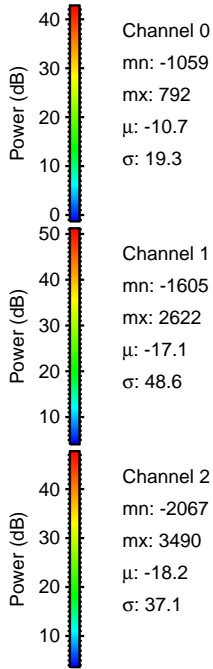
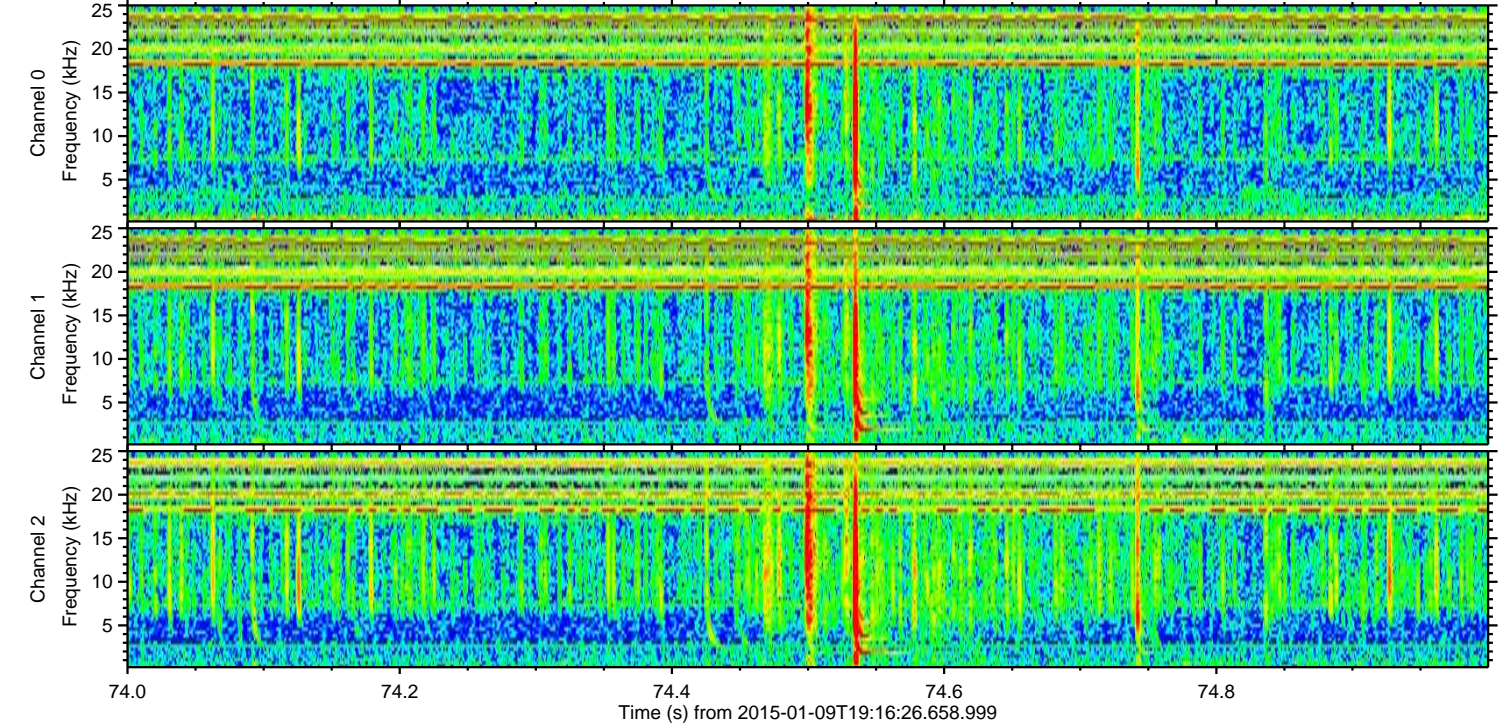
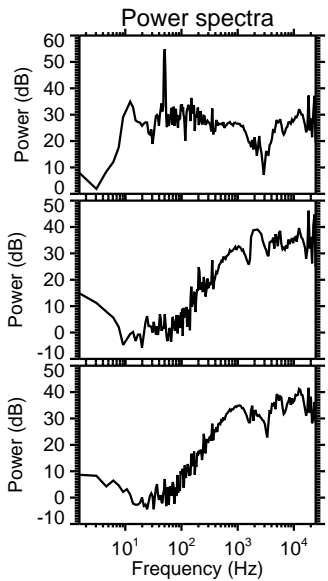
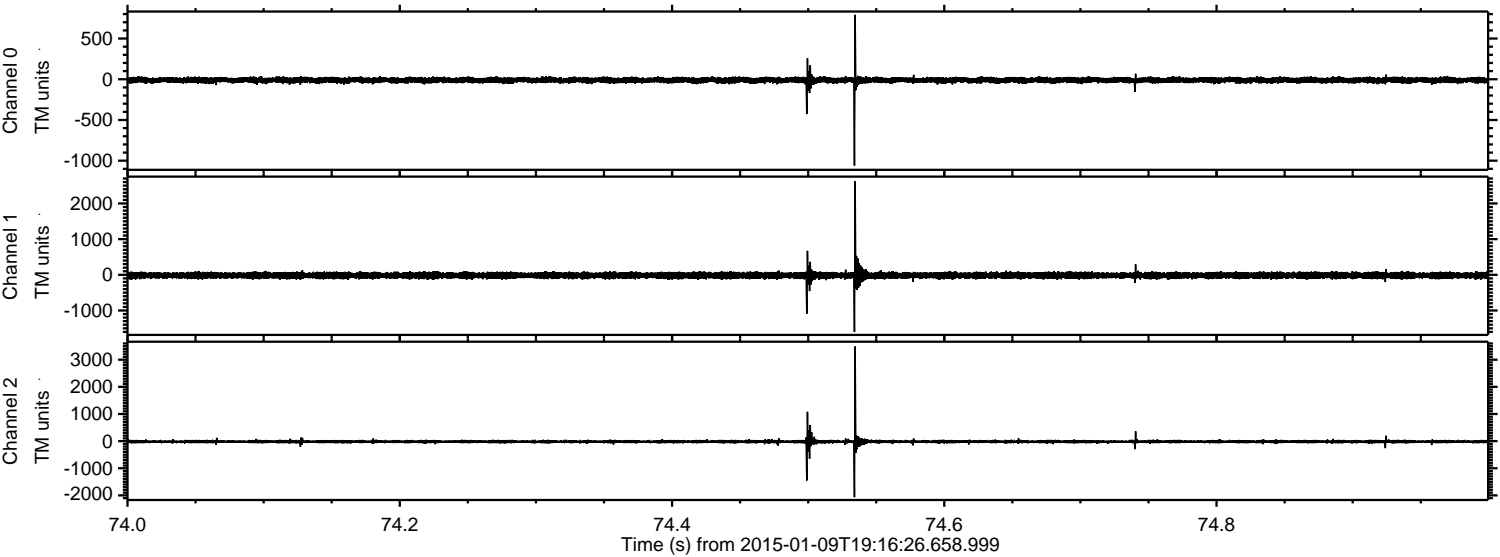

Processed Fri Jan 9 20:24:21 2015 by ELM ver.2012-10-06 from 001__elm20150109_191625__dat00.bin

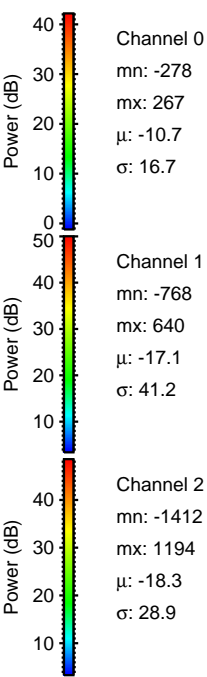
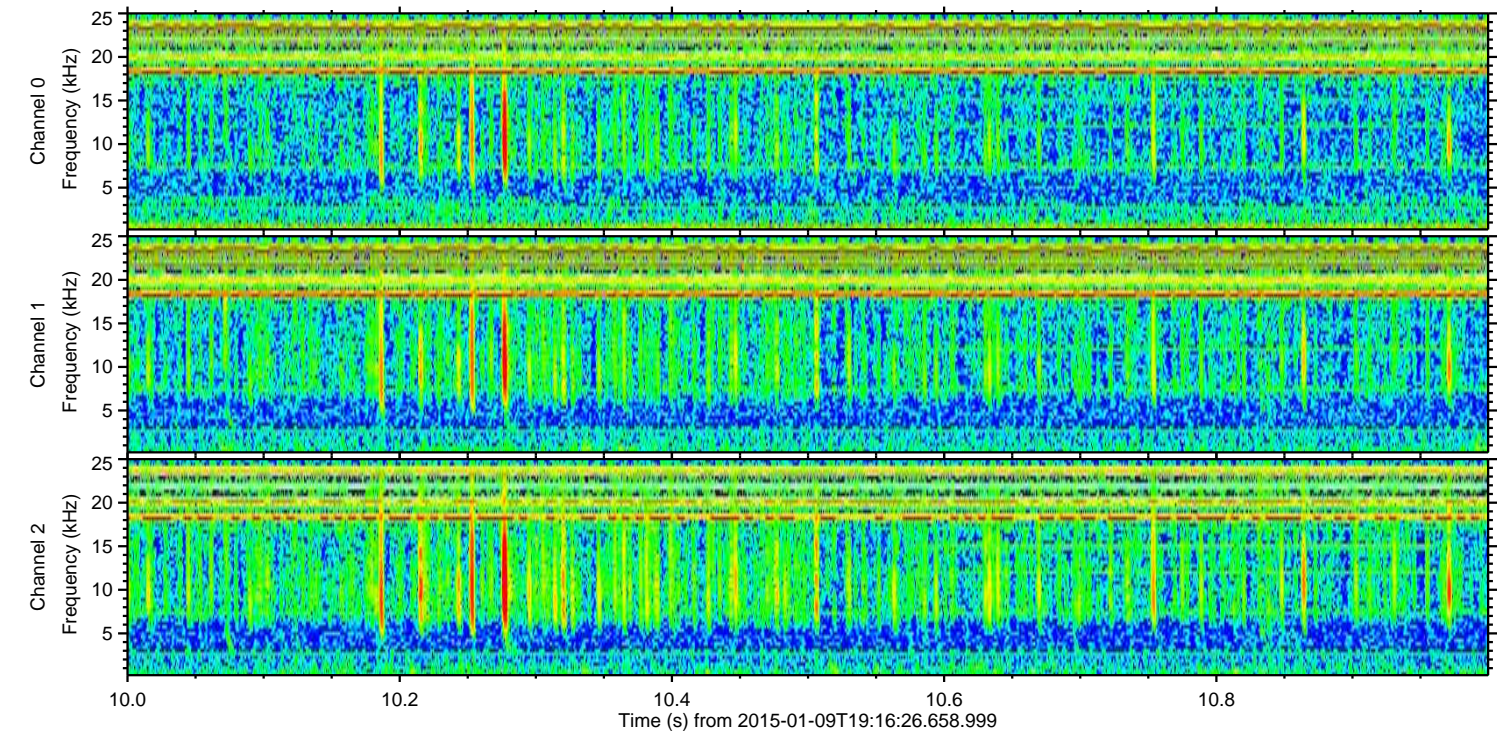
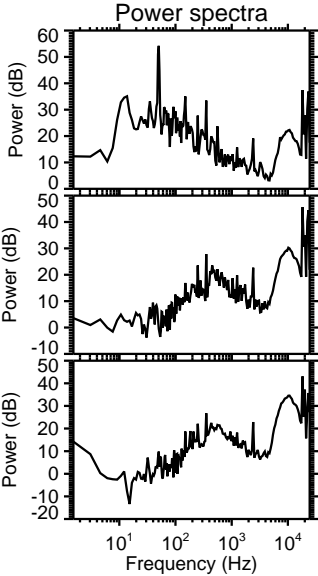
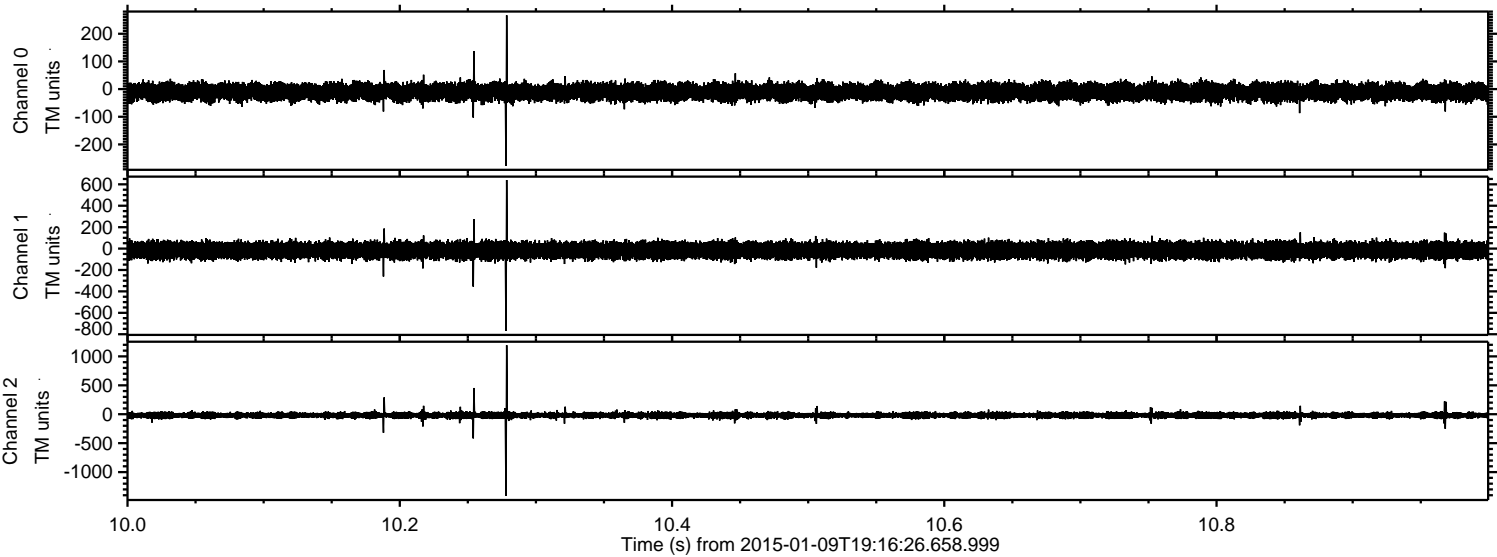

ELMAVAN 3D WAVEFORMS (Measured data sampled at 50 kHz) 49792 packets of 144 samples from 2015-01-09T19:16:26.658.999. Part 101/144

Processed Fri Jan 9 20:24:22 2015 by ELM ver.2012-10-06 from 001__elm20150109_191625__dat00.bin

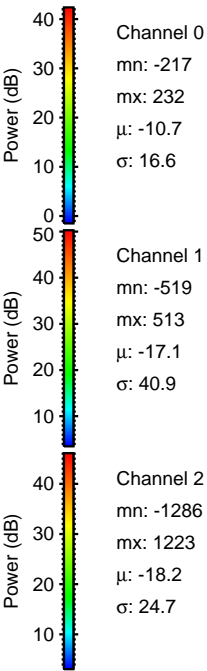
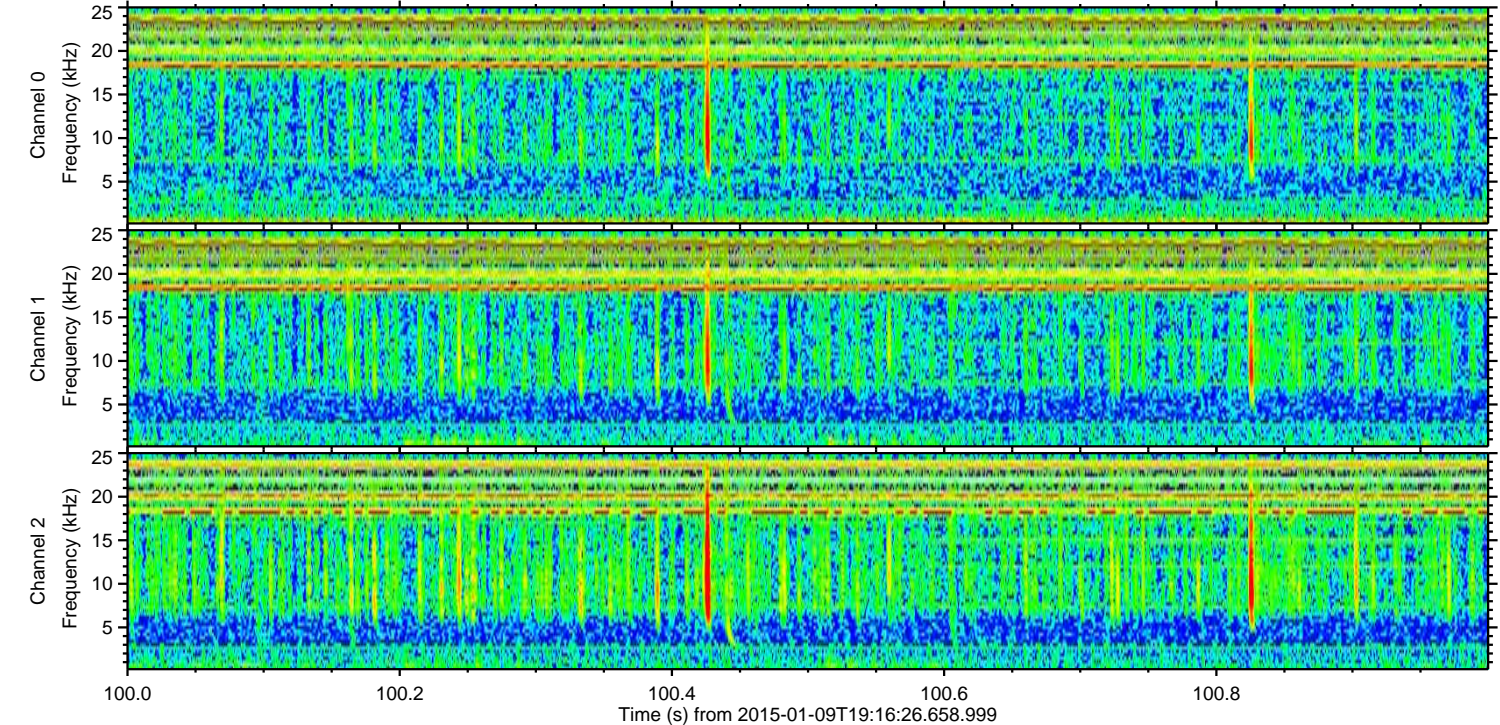
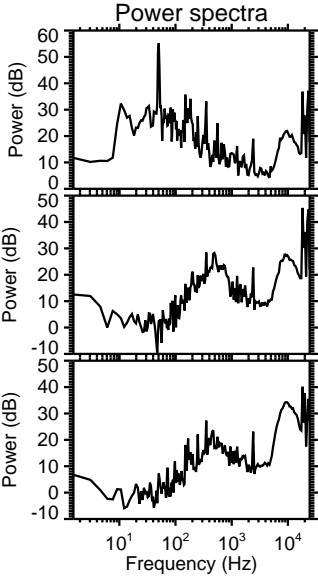
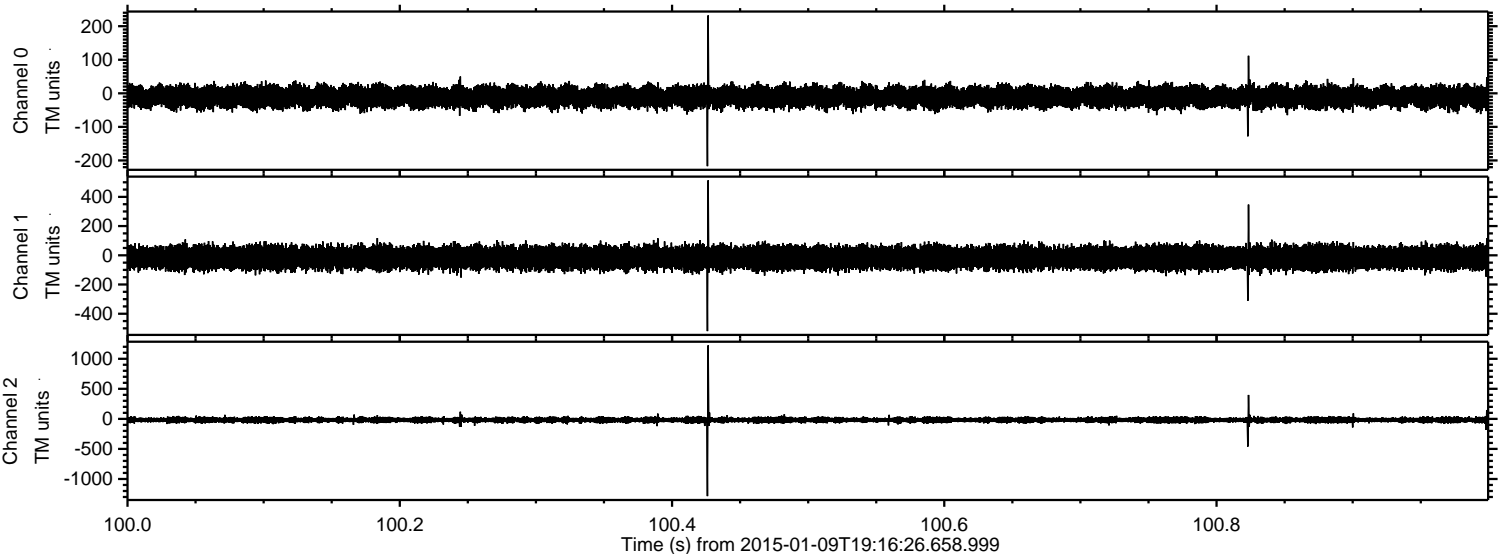

Channel 0
mn: -217
mx: 232
 μ : -10.7
 σ : 16.6

Channel 1
mn: -519
mx: 513
 μ : -17.1
 σ : 40.9

Channel 2
mn: -1286
mx: 1223
 μ : -18.2
 σ : 24.7

Processed Fri Jan 9 20:24:23 2015 by ELM ver.2012-10-06 from 001__elm20150109_191625__dat00.bin

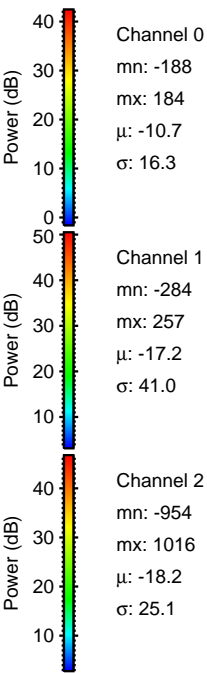
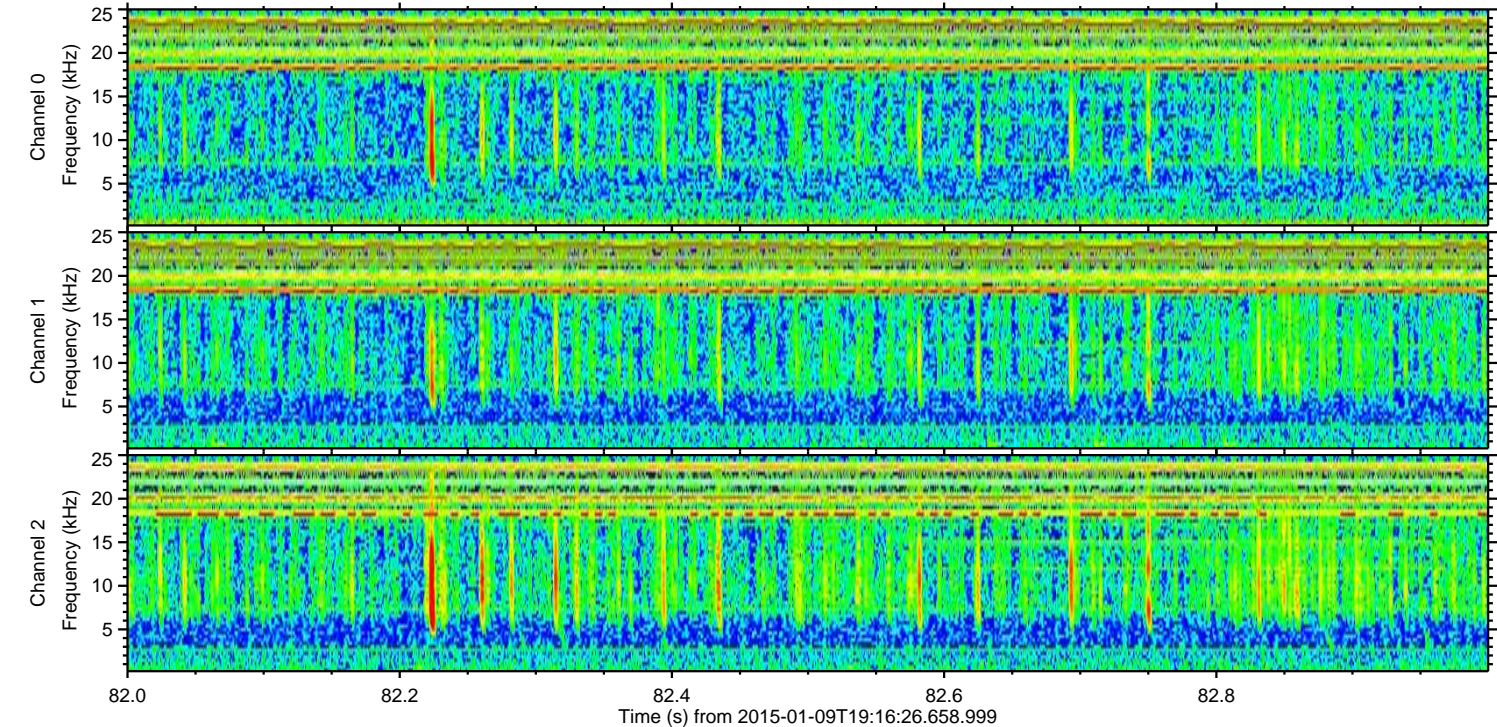
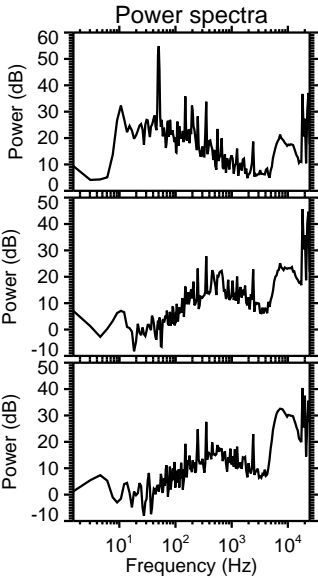
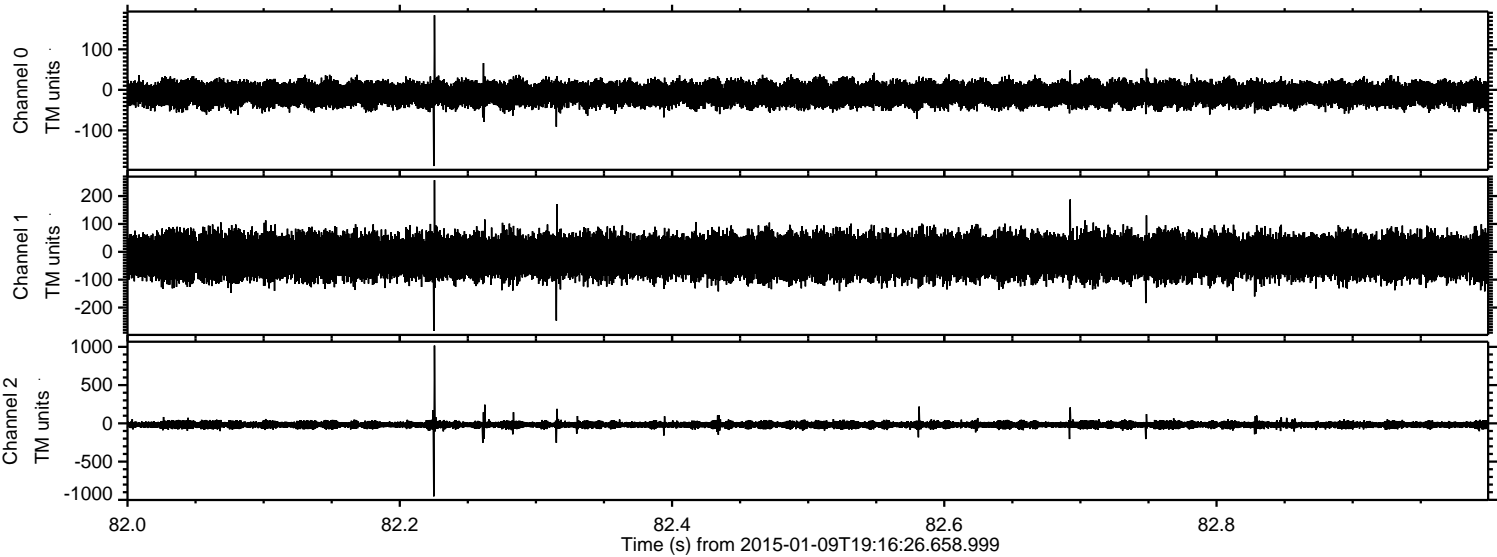

ELMAVAN 3D WAVEFORMS (Measured data sampled at 50 kHz) 49792 packets of 144 samples from 2015-01-09T19:16:26.658.999. Part 118/144

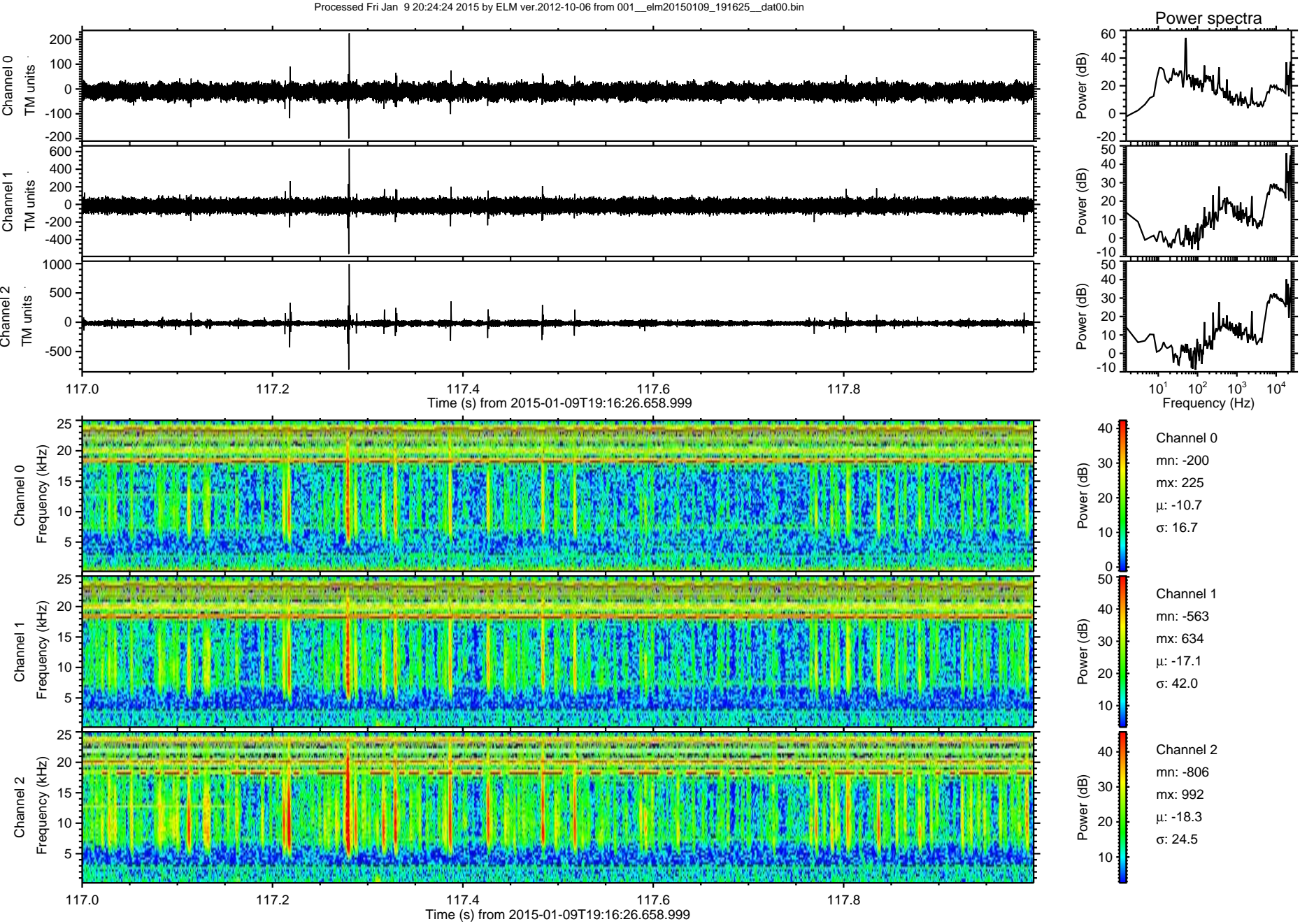

Processed Fri Jan 9 20:24:25 2015 by ELM ver.2012-10-06 from 001__elm20150109_191625__dat00.bin

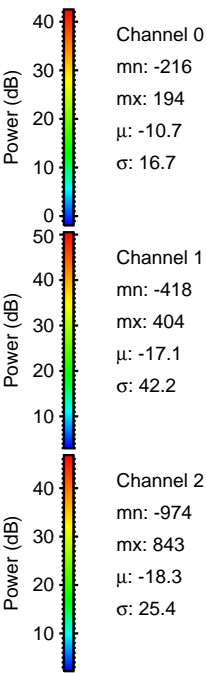
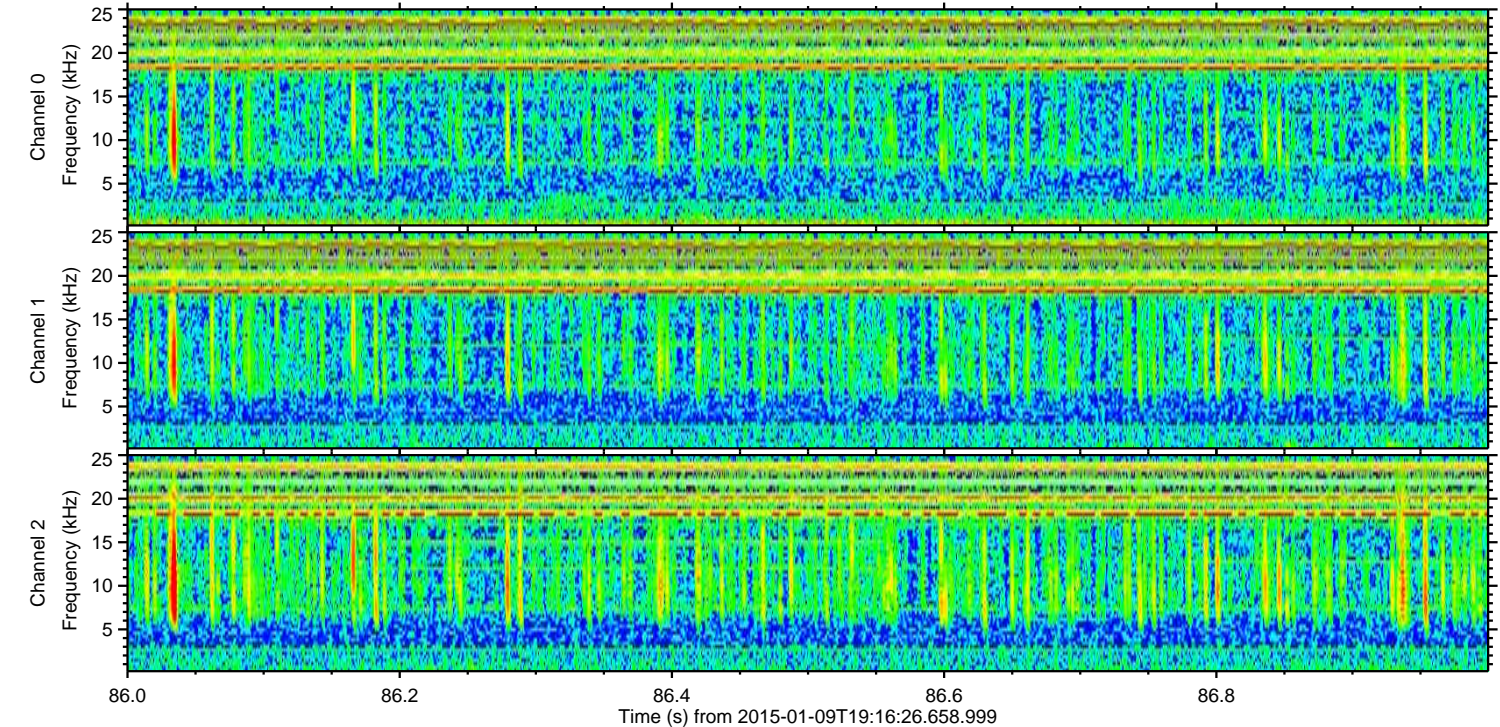
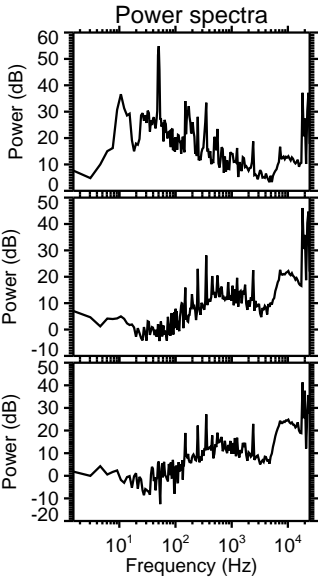
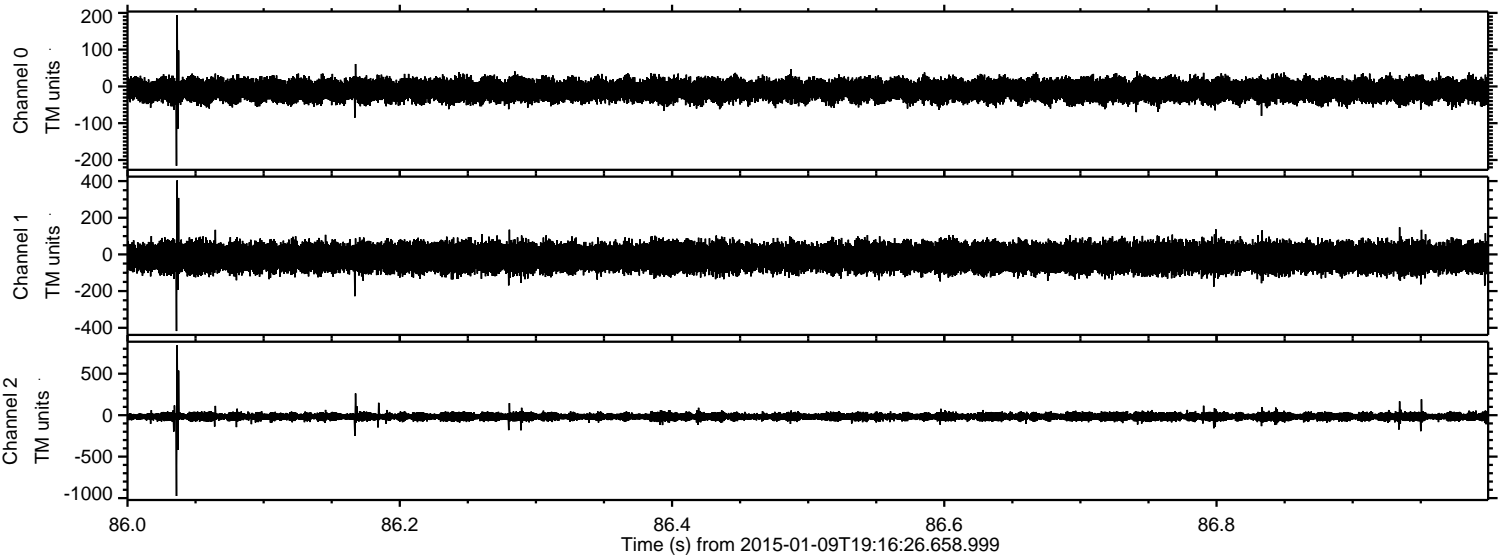

Processed Fri Jan 9 20:24:25 2015 by ELM ver.2012-10-06 from 001__elm20150109_191625__dat00.bin

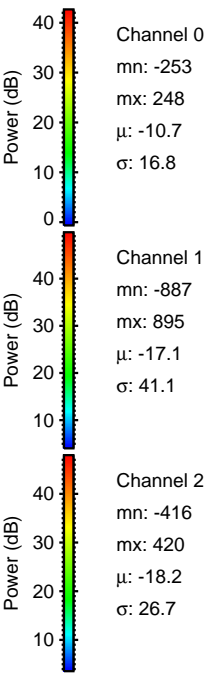
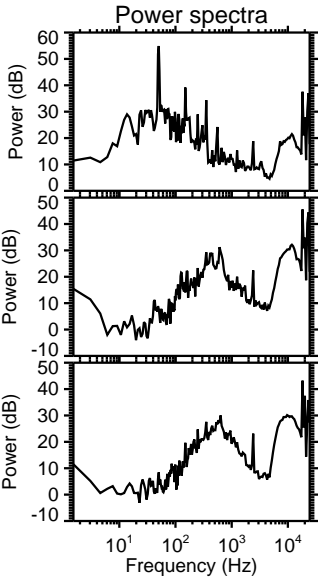
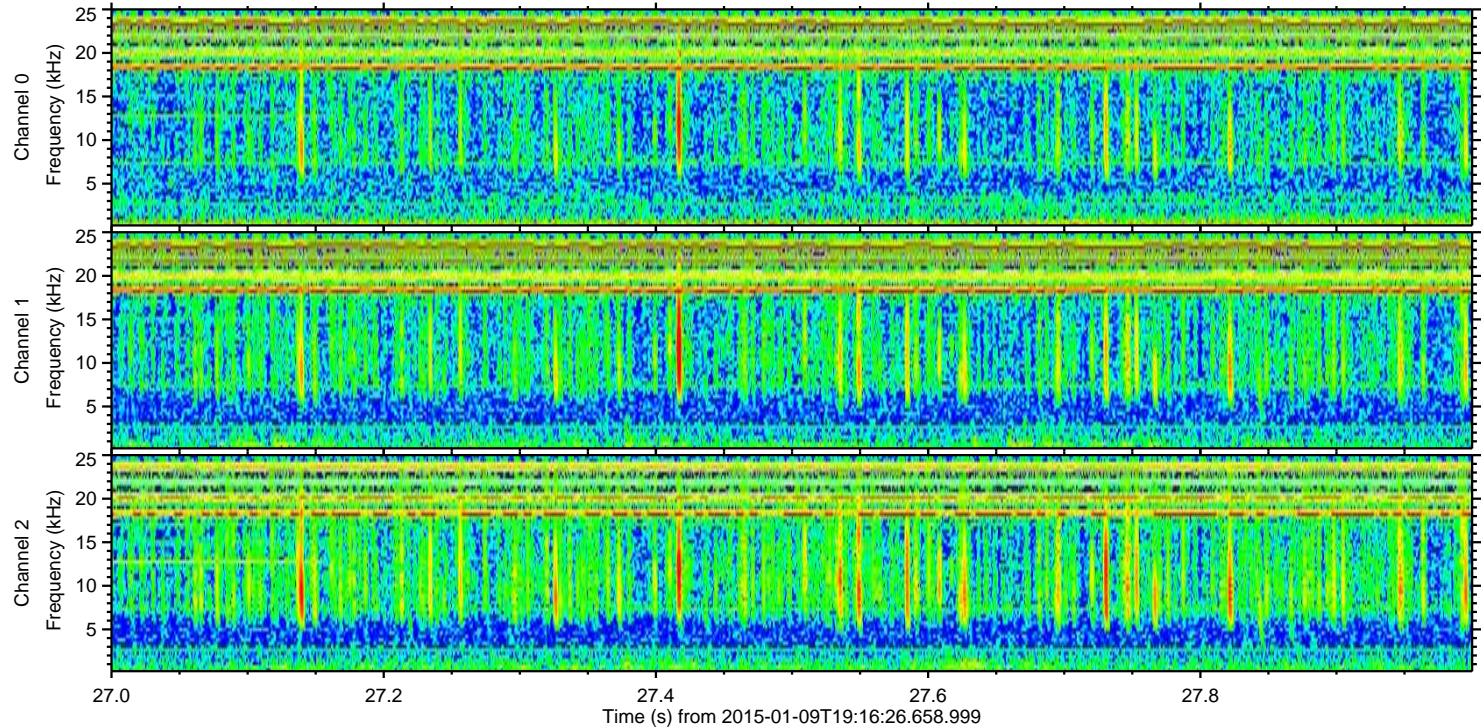
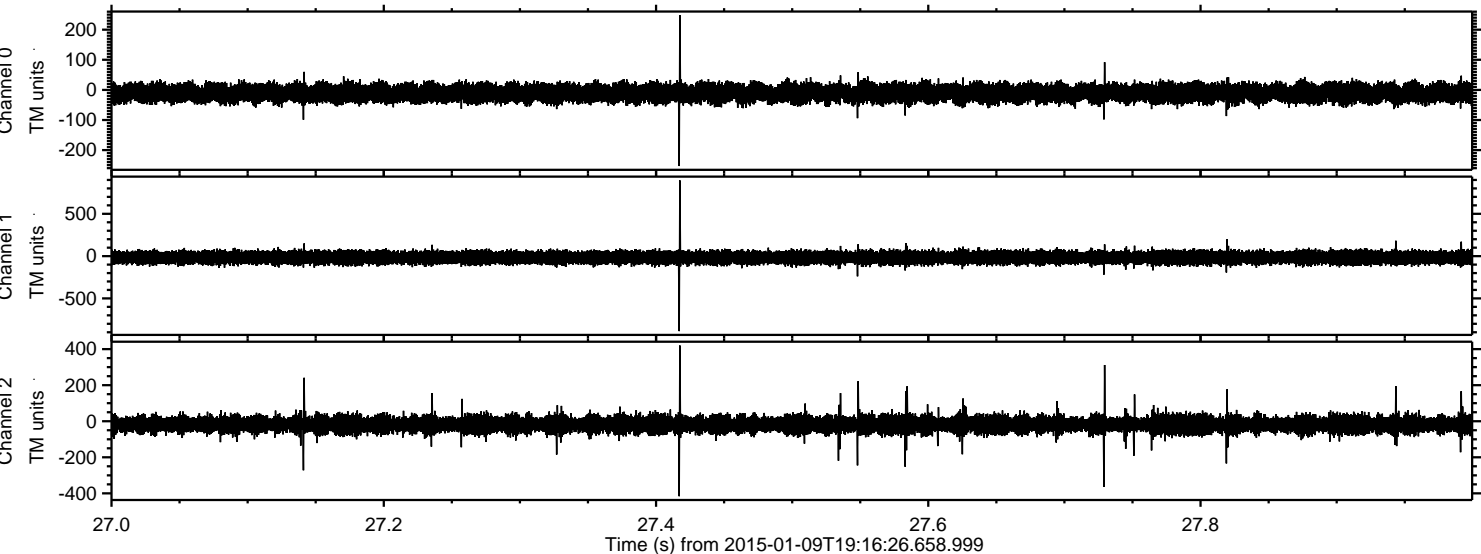

Power spectra

Channel 0

mn: -253
mx: 248
 μ : -10.7
 σ : 16.8

Channel 1

mn: -887
mx: 895
 μ : -17.1
 σ : 41.1

Channel 2

mn: -416
mx: 420
 μ : -18.2
 σ : 26.7

Processed Fri Jan 9 20:24:26 2015 by ELM ver.2012-10-06 from 001__elm20150109_191625__dat00.bin

