

# ELMAVAN 3D WAVEFORMS (Measured data sampled at 50 kHz) 49788 packets of 144 samples from 2015-01-09T18:51:25.831.000.

Processed Fri Jan 9 19:58:54 2015 by ELM ver.2012-10-06 from 001\_\_elm20150109\_185124\_\_dat00.bin

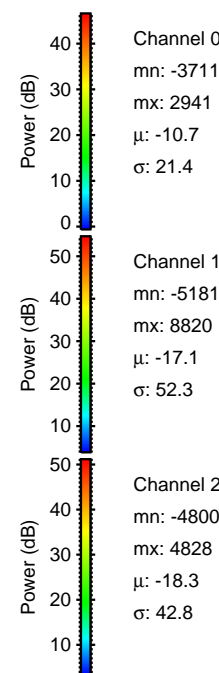

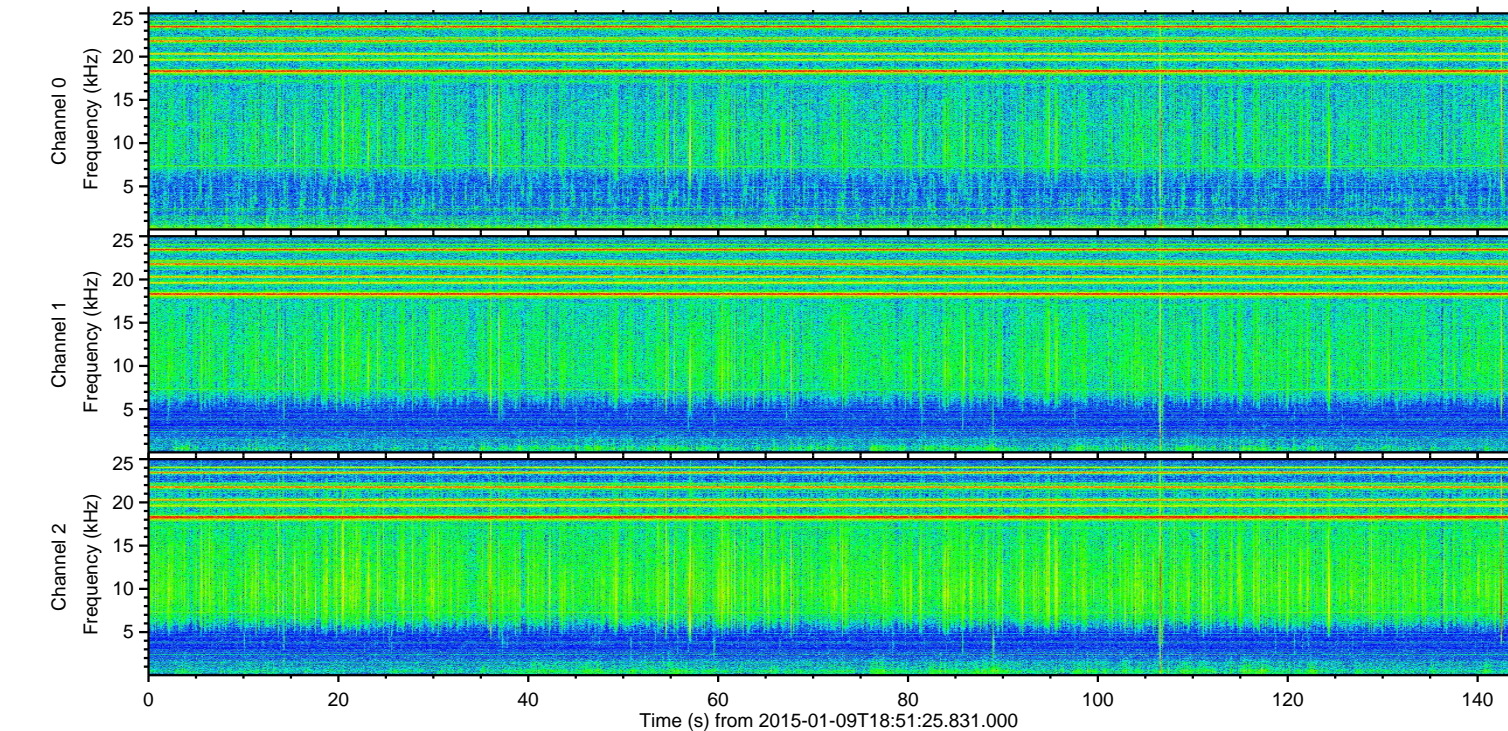
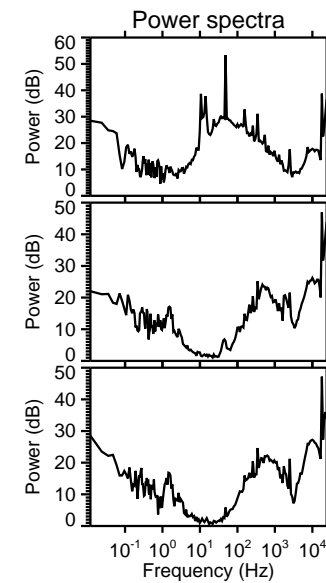
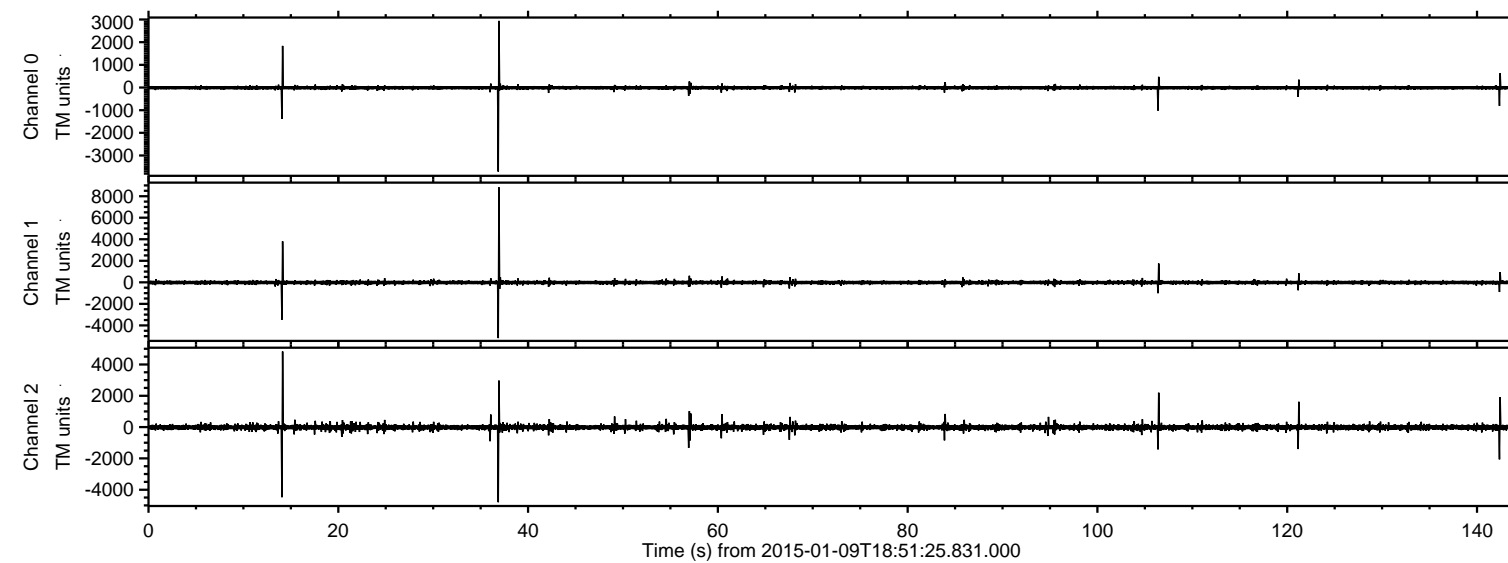

Processed Fri Jan 9 19:59:05 2015 by ELM ver.2012-10-06 from 001\_\_elm20150109\_185124\_\_dat00.bin

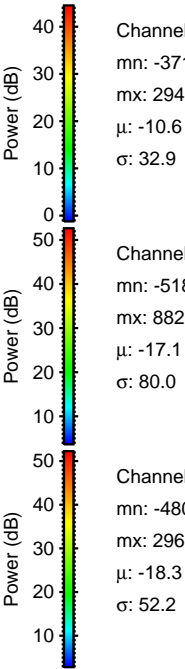
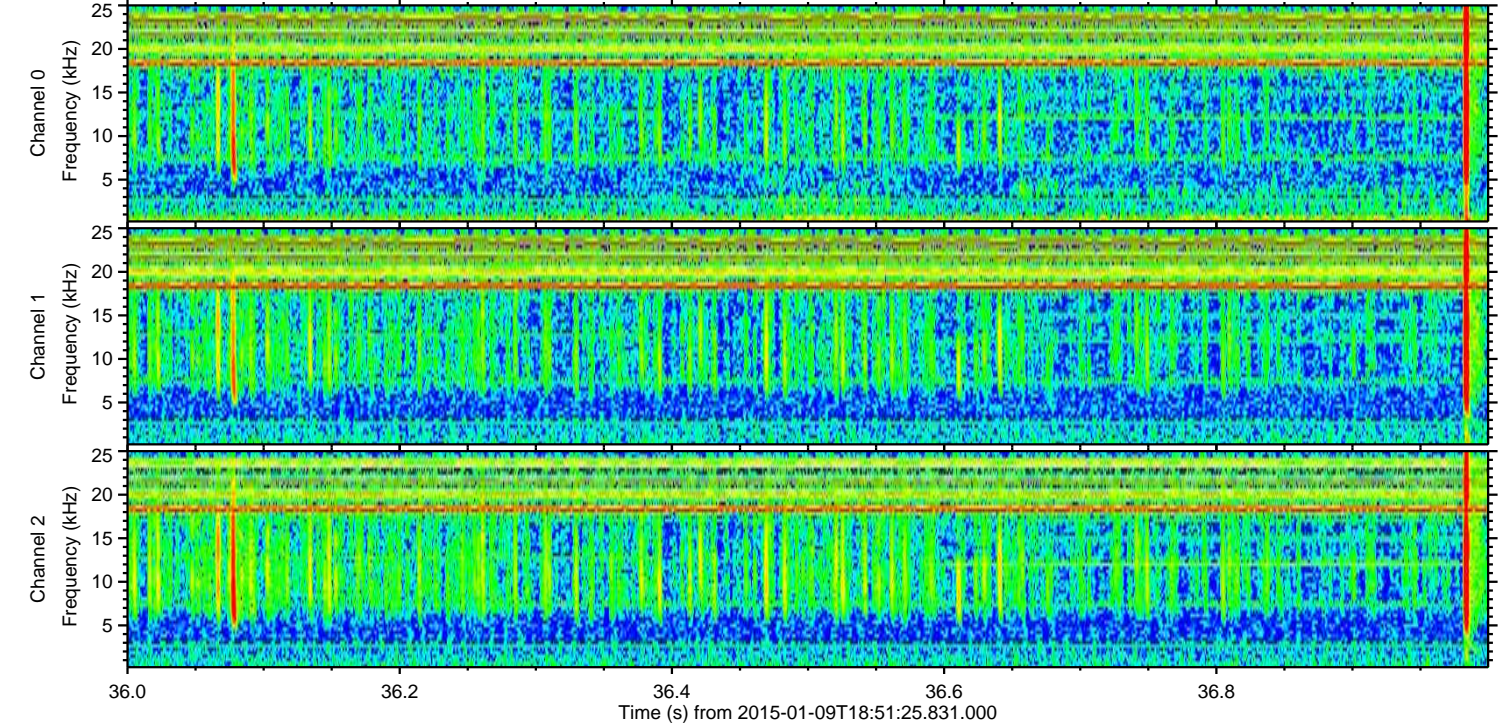
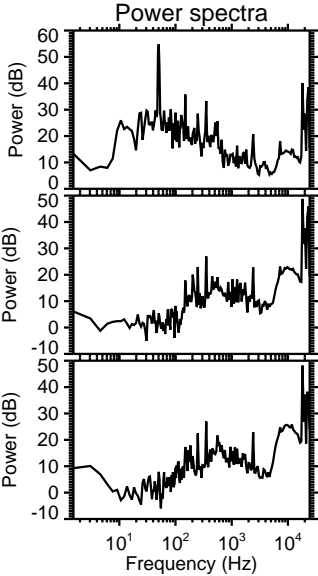
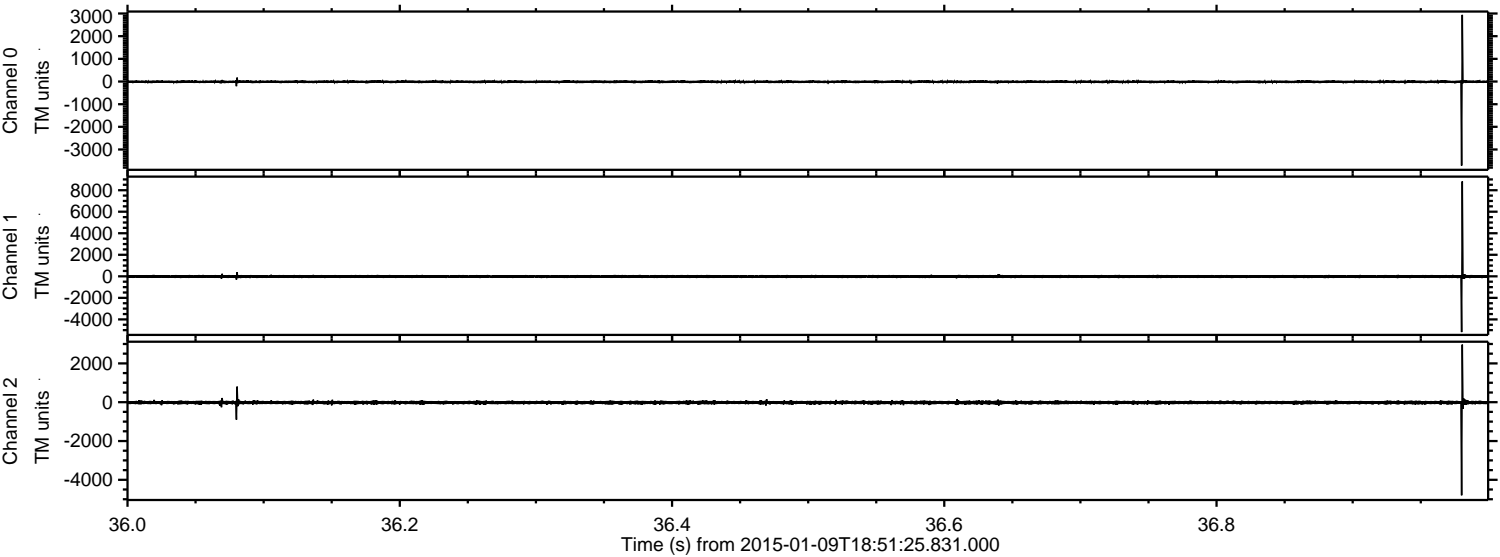



Processed Fri Jan 9 19:59:06 2015 by ELM ver.2012-10-06 from 001\_\_elm20150109\_185124\_\_dat00.bin

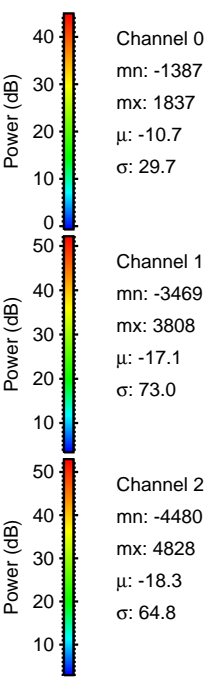
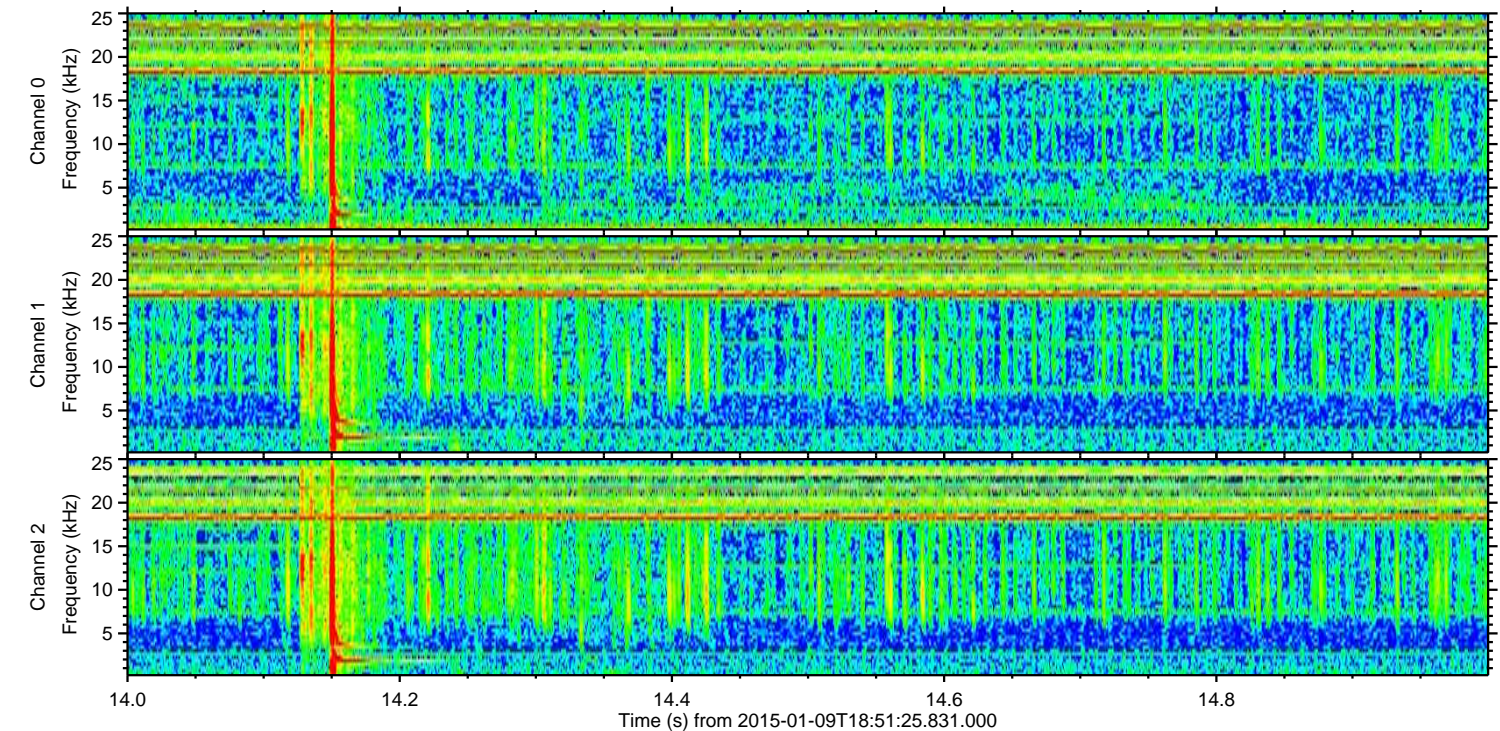
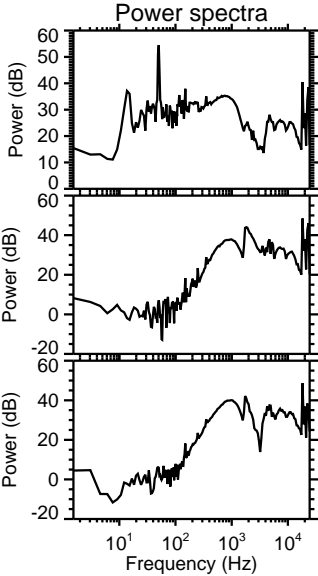
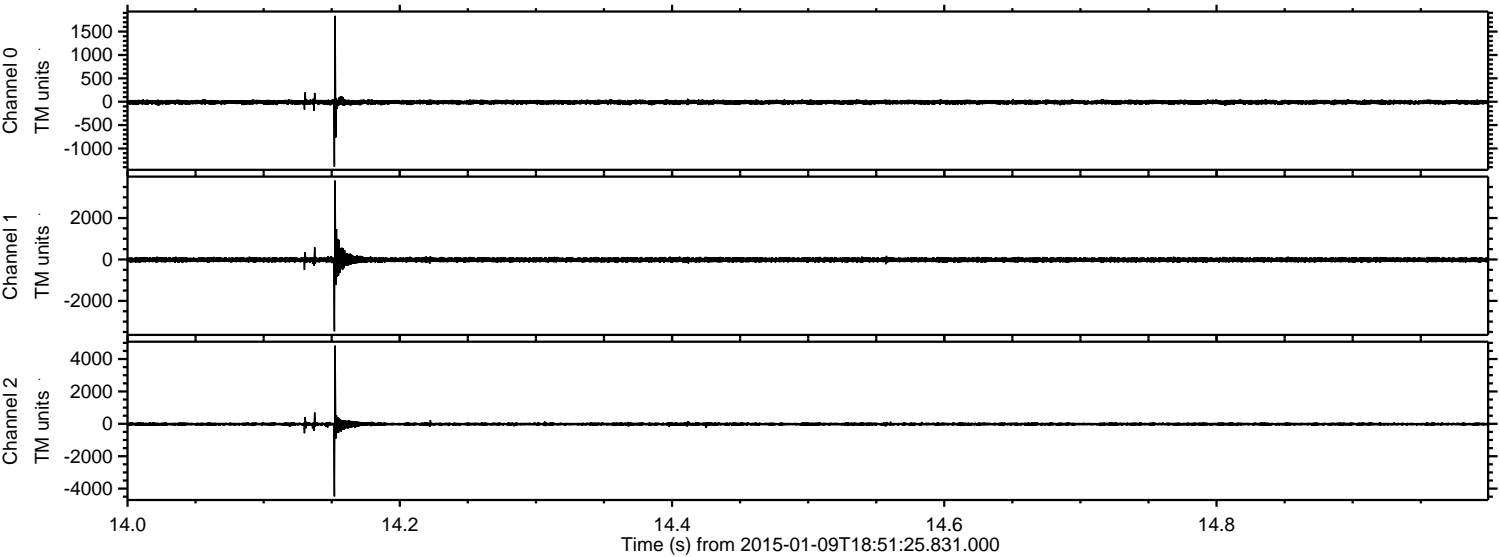



ELMAVAN 3D WAVEFORMS (Measured data sampled at 50 kHz) 49788 packets of 144 samples from 2015-01-09T18:51:25.831.000. Part 107/144

Processed Fri Jan 9 19:59:07 2015 by ELM ver.2012-10-06 from 001\_\_elm20150109\_185124\_\_dat00.bin

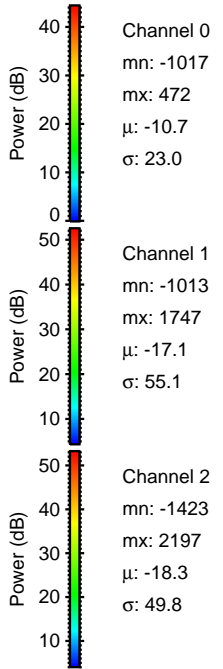
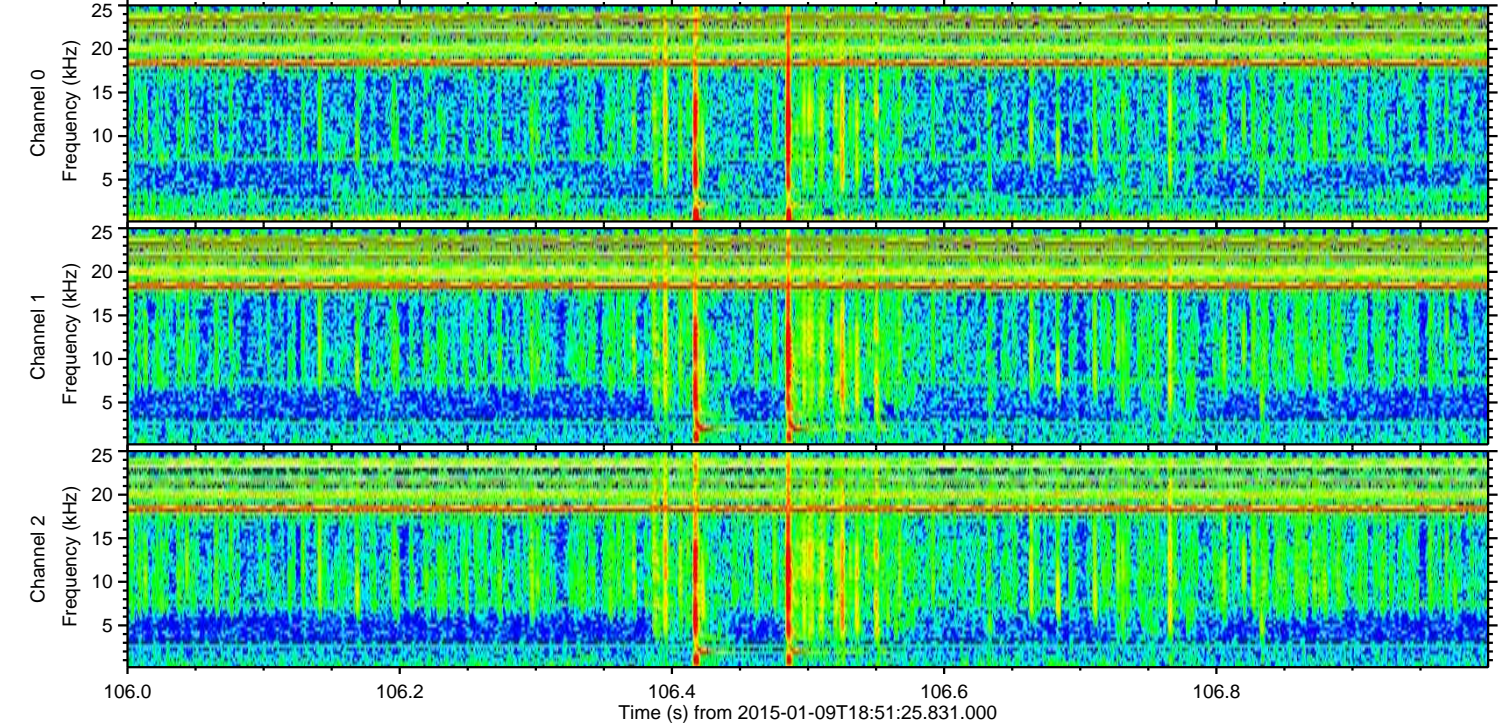
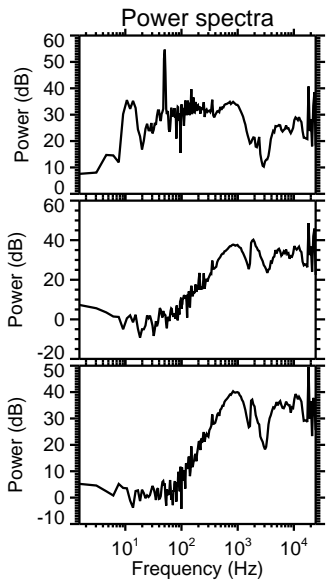
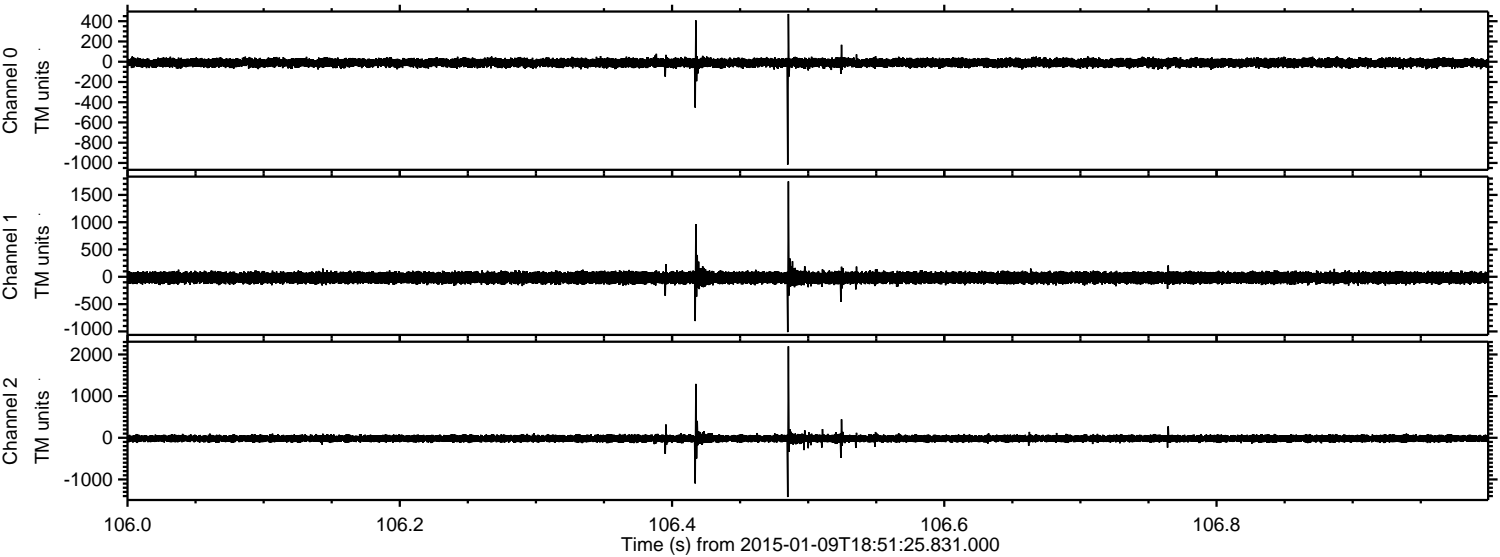



ELMAVAN 3D WAVEFORMS (Measured data sampled at 50 kHz) 49788 packets of 144 samples from 2015-01-09T18:51:25.831.000. Part 143/144

Processed Fri Jan 9 19:59:08 2015 by ELM ver.2012-10-06 from 001\_\_elm20150109\_185124\_\_dat00.bin

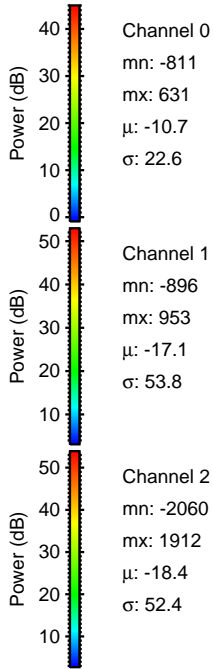
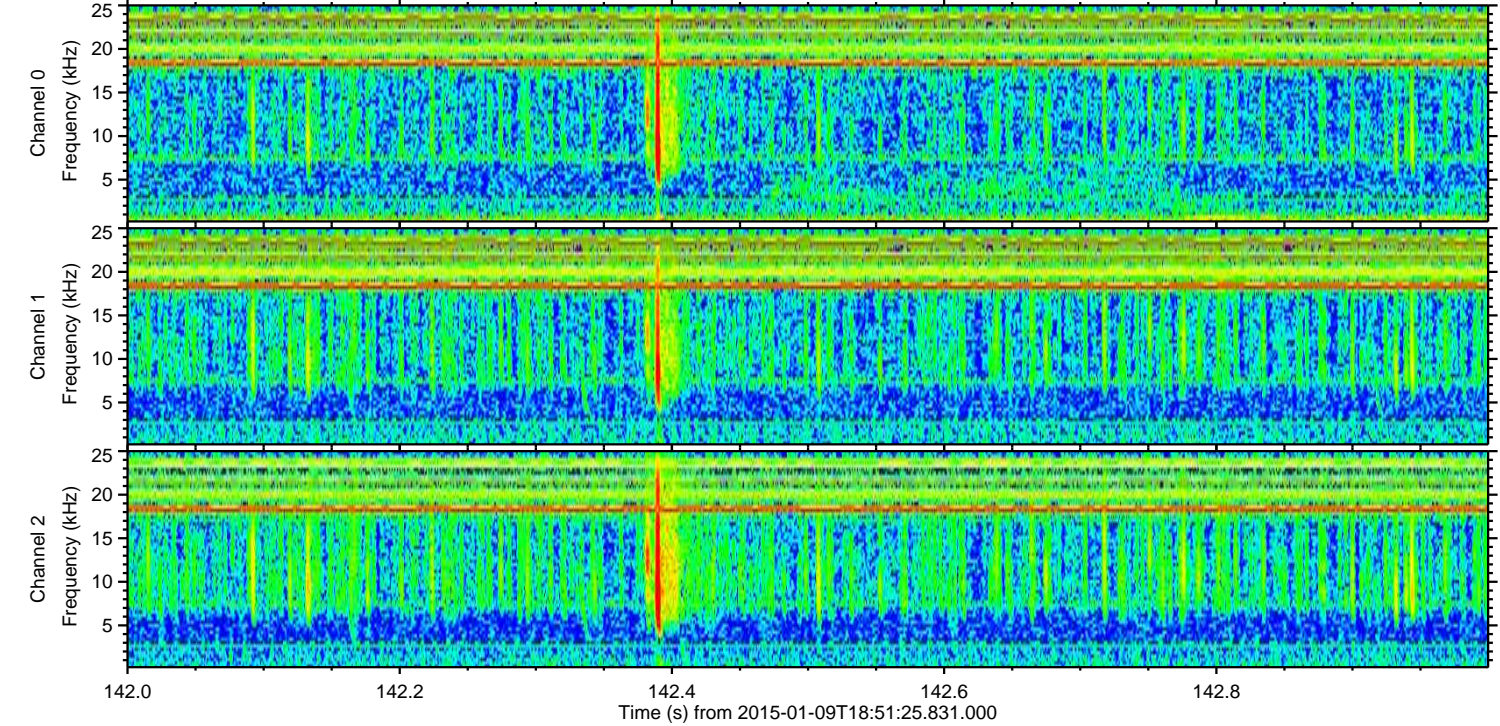
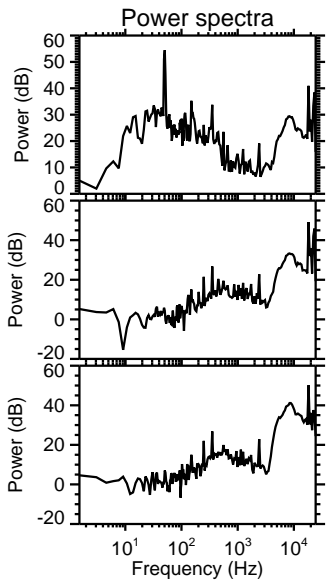
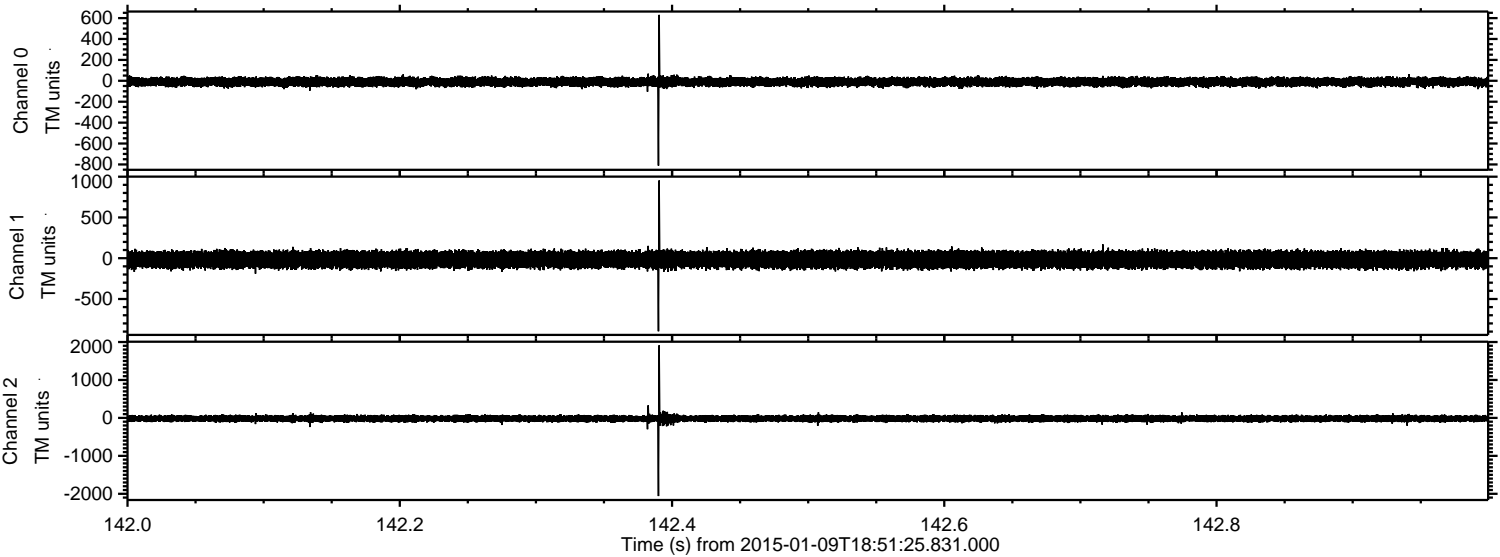



ELMAVAN 3D WAVEFORMS (Measured data sampled at 50 kHz) 49788 packets of 144 samples from 2015-01-09T18:51:25.831.000. Part 122/144

Processed Fri Jan 9 19:59:09 2015 by ELM ver.2012-10-06 from 001\_\_elm20150109\_185124\_\_dat00.bin

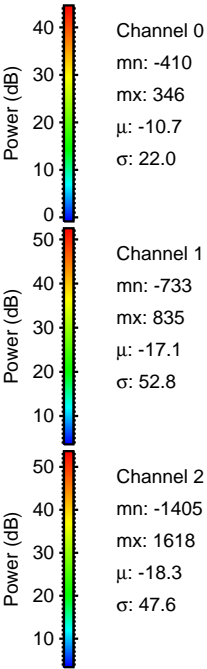
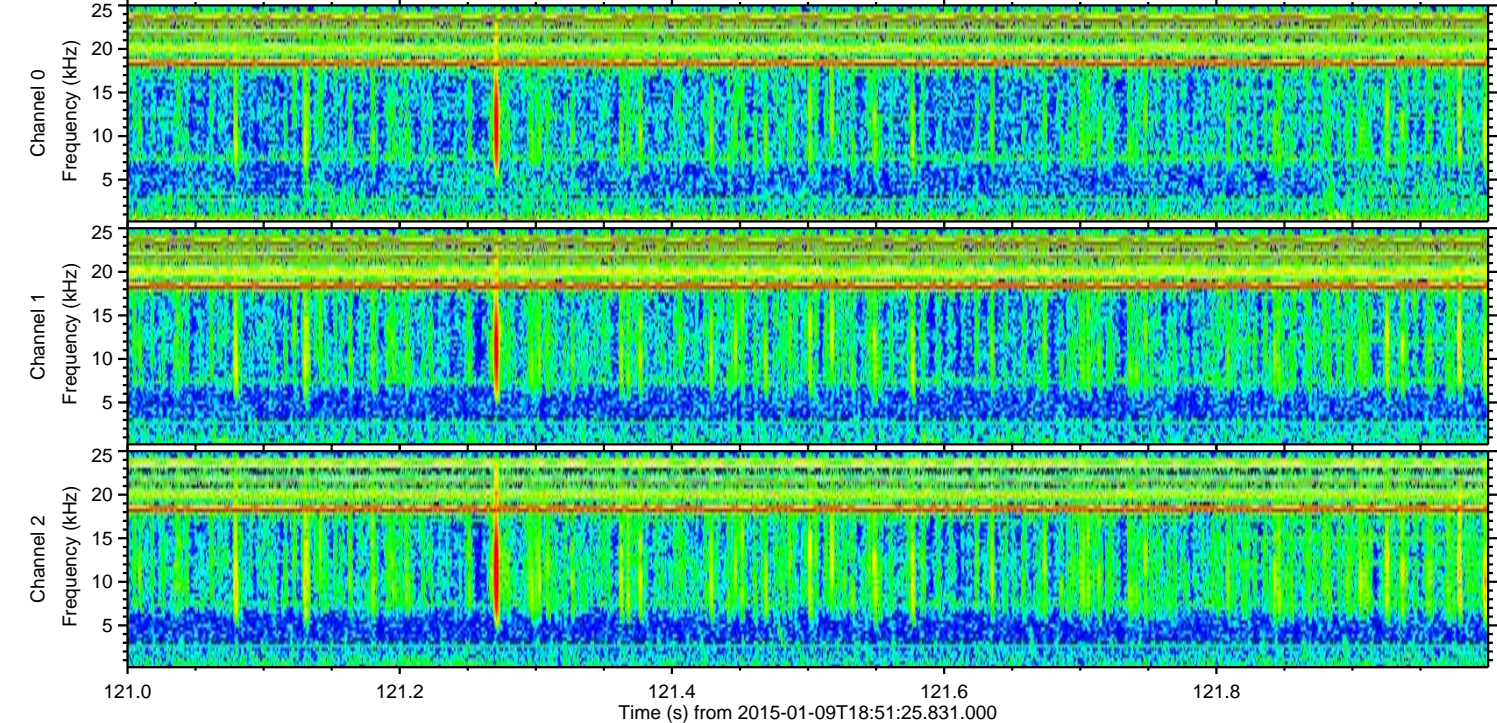
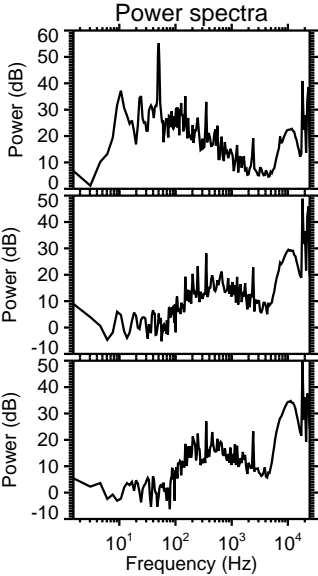
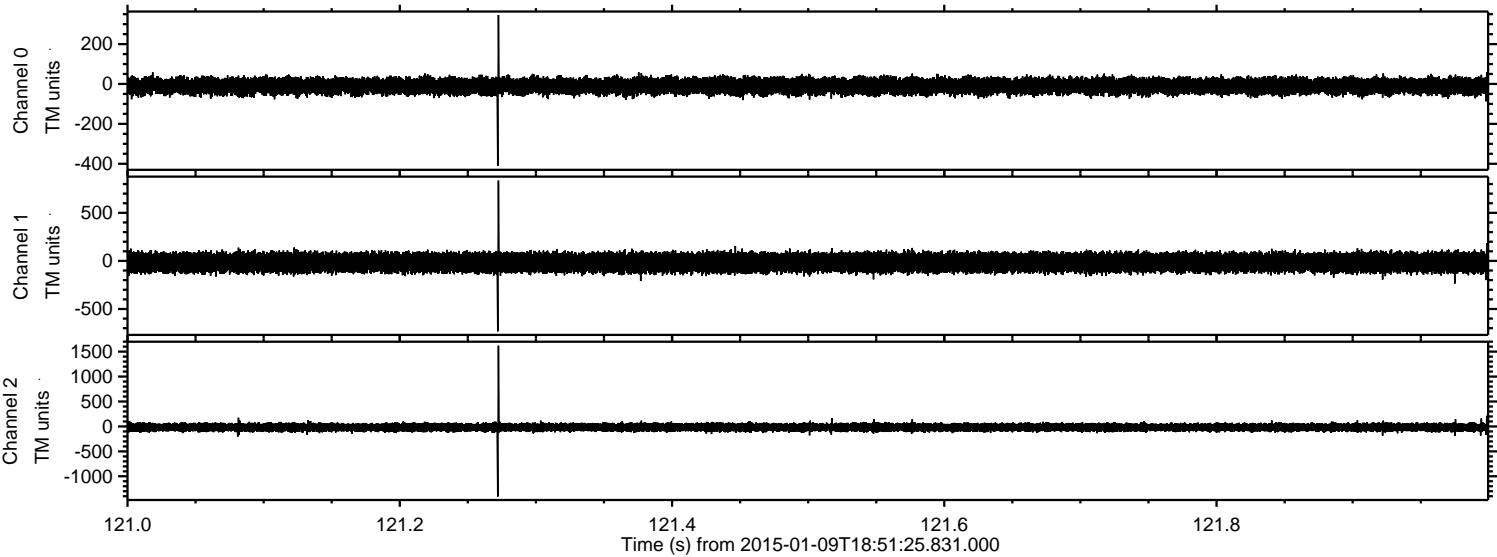



Processed Fri Jan 9 19:59:10 2015 by ELM ver.2012-10-06 from 001\_\_elm20150109\_185124\_\_dat00.bin

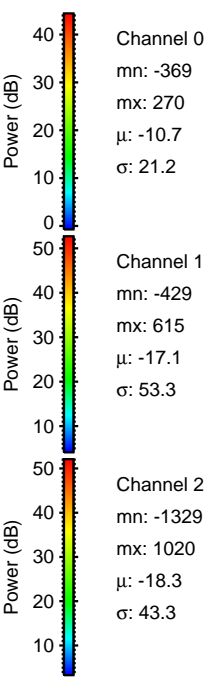
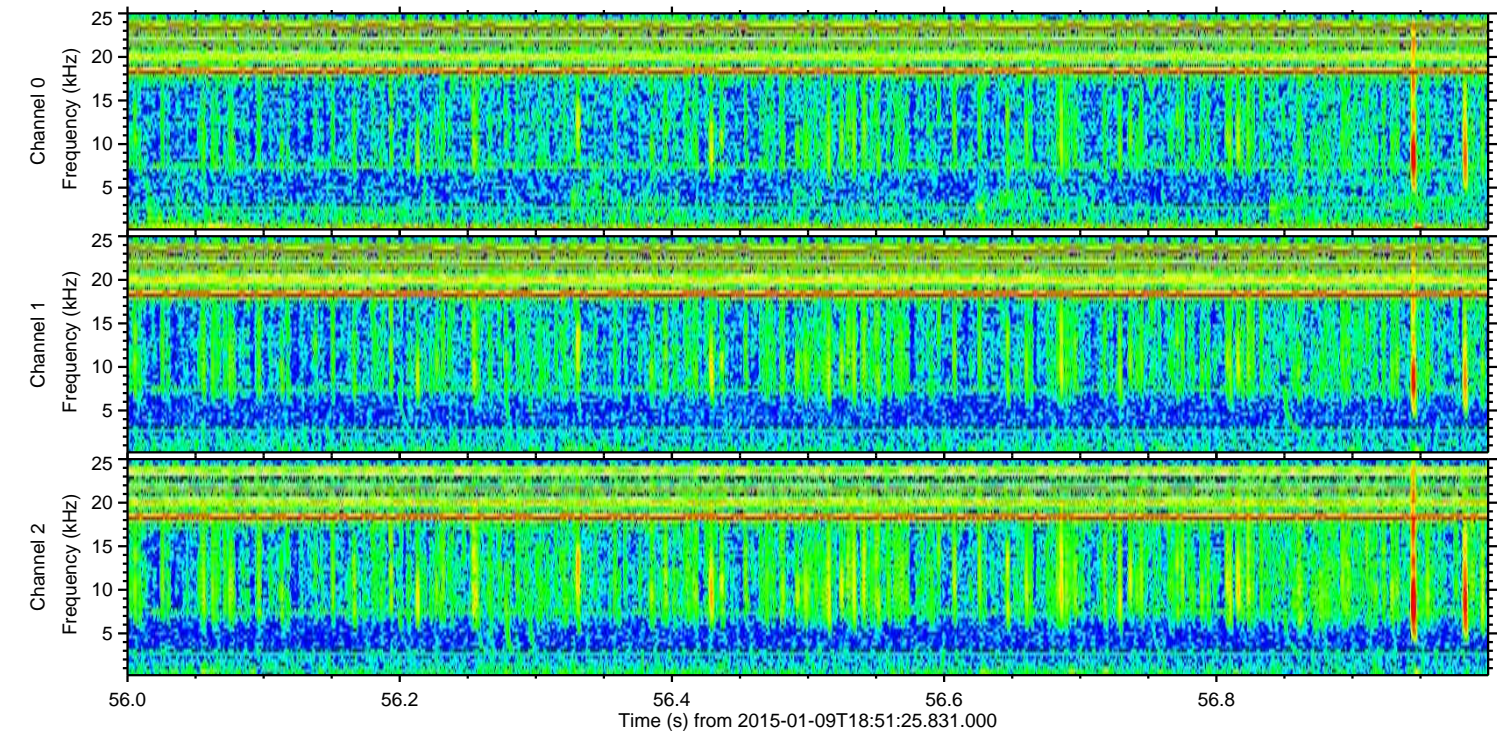
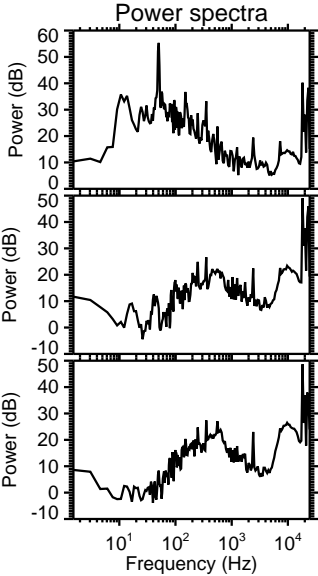
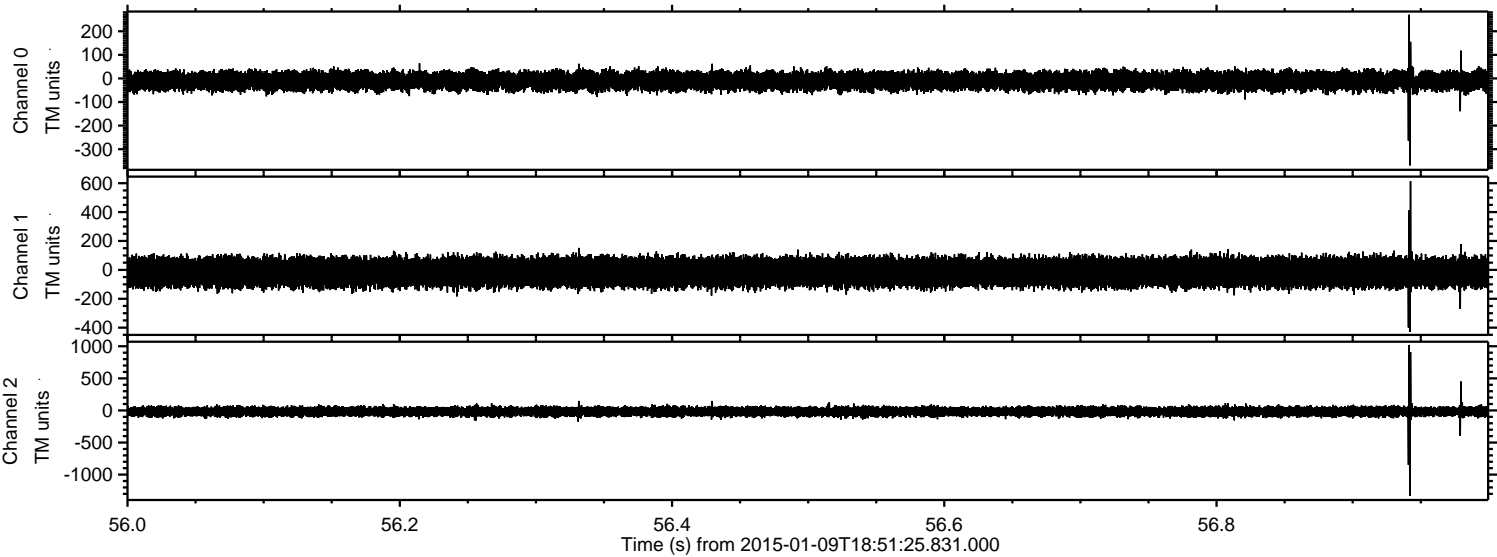



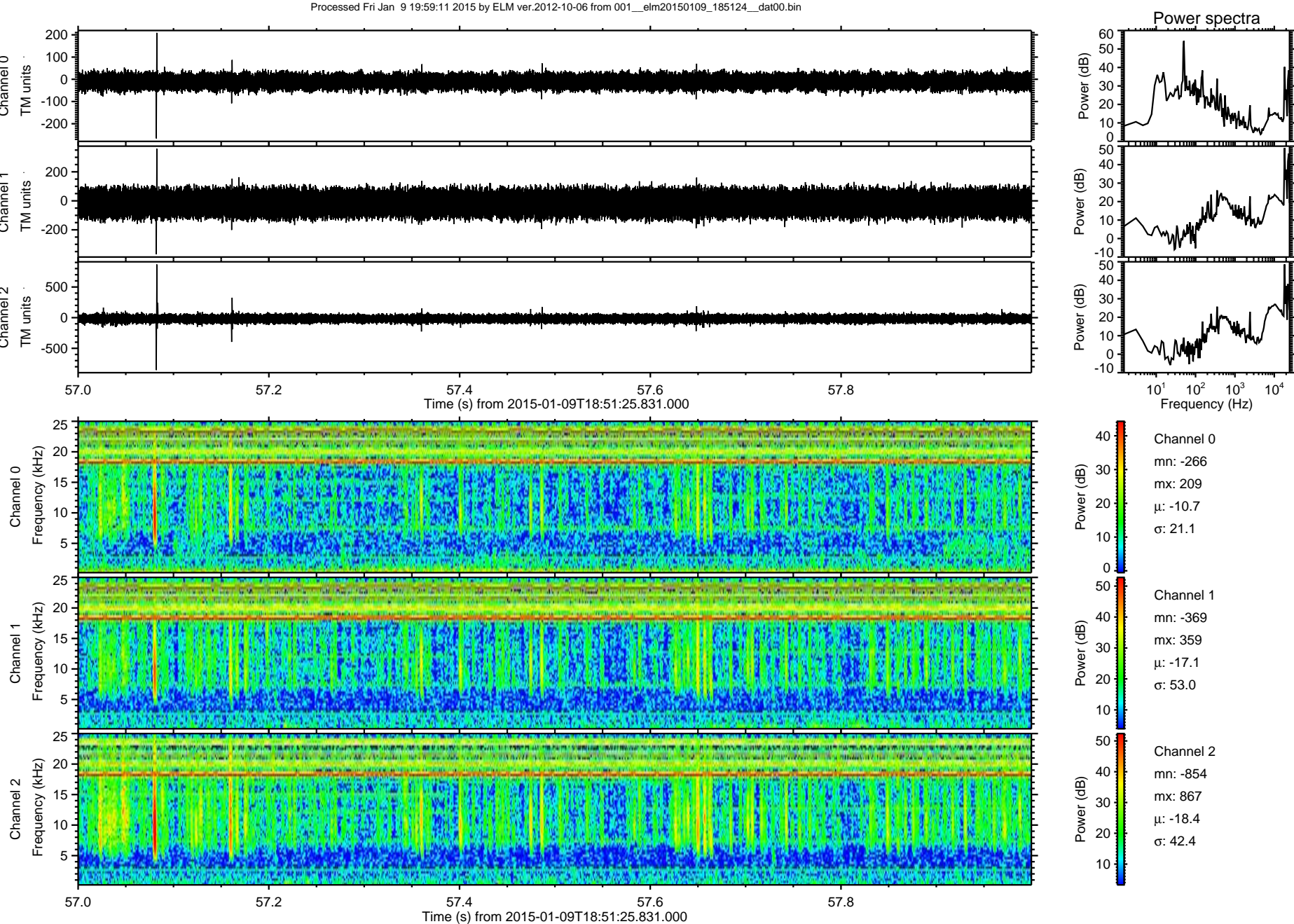



Processed Fri Jan 9 19:59:12 2015 by ELM ver.2012-10-06 from 001\_\_elm20150109\_185124\_\_dat00.bin

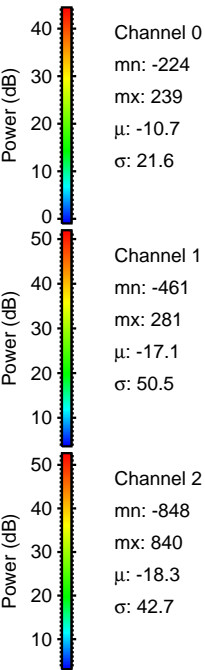
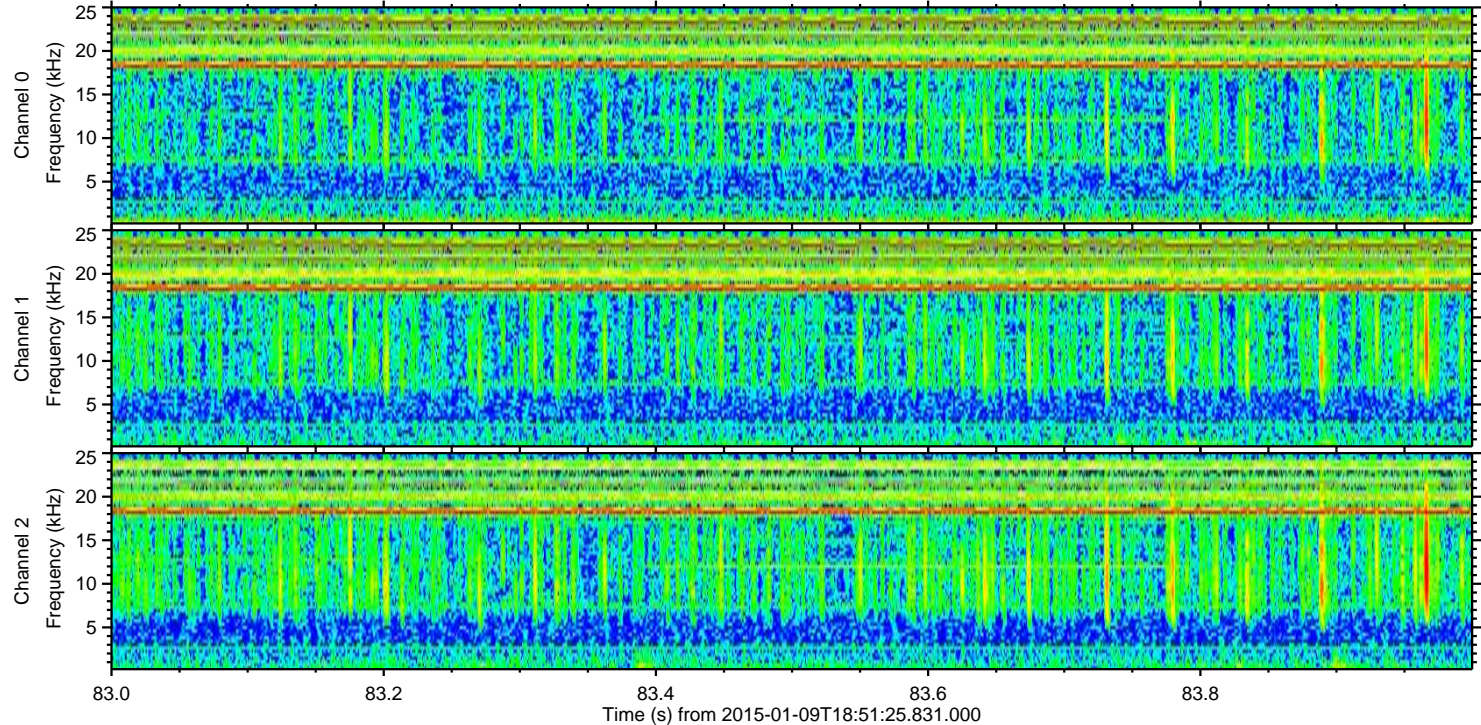
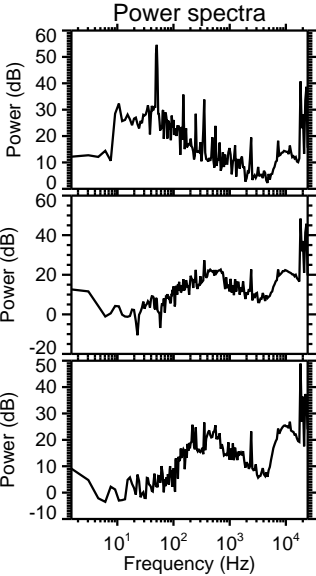
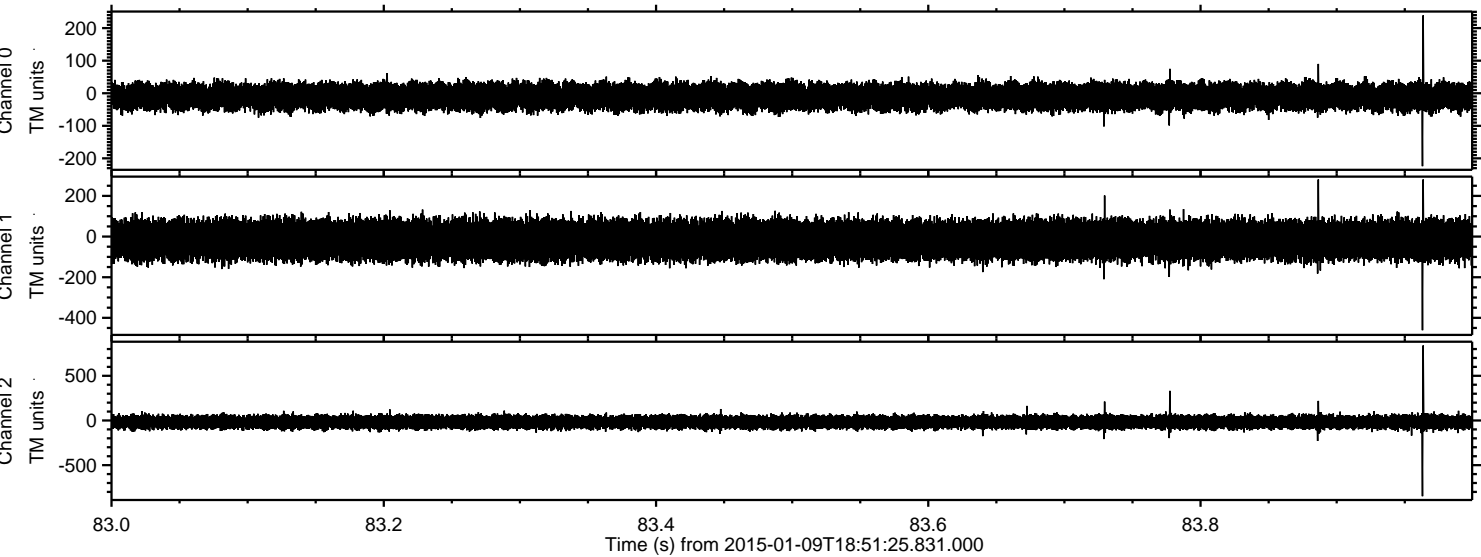



Processed Fri Jan 9 19:59:13 2015 by ELM ver.2012-10-06 from 001\_\_elm20150109\_185124\_\_dat00.bin

