

ELMAVAN 3D WAVEFORMS (Measured data sampled at 50 kHz) 49624 packets of 144 samples from 2015-01-09T18:36:25.341.000.

Processed Fri Jan 9 19:44:02 2015 by ELM ver.2012-10-06 from 001__elm20150109_183624__dat00.bin

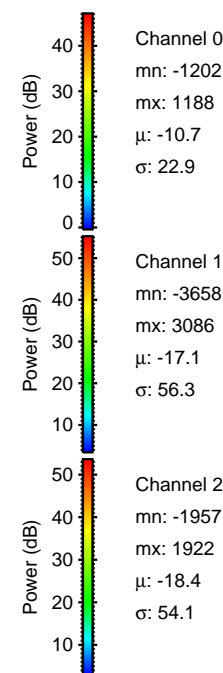
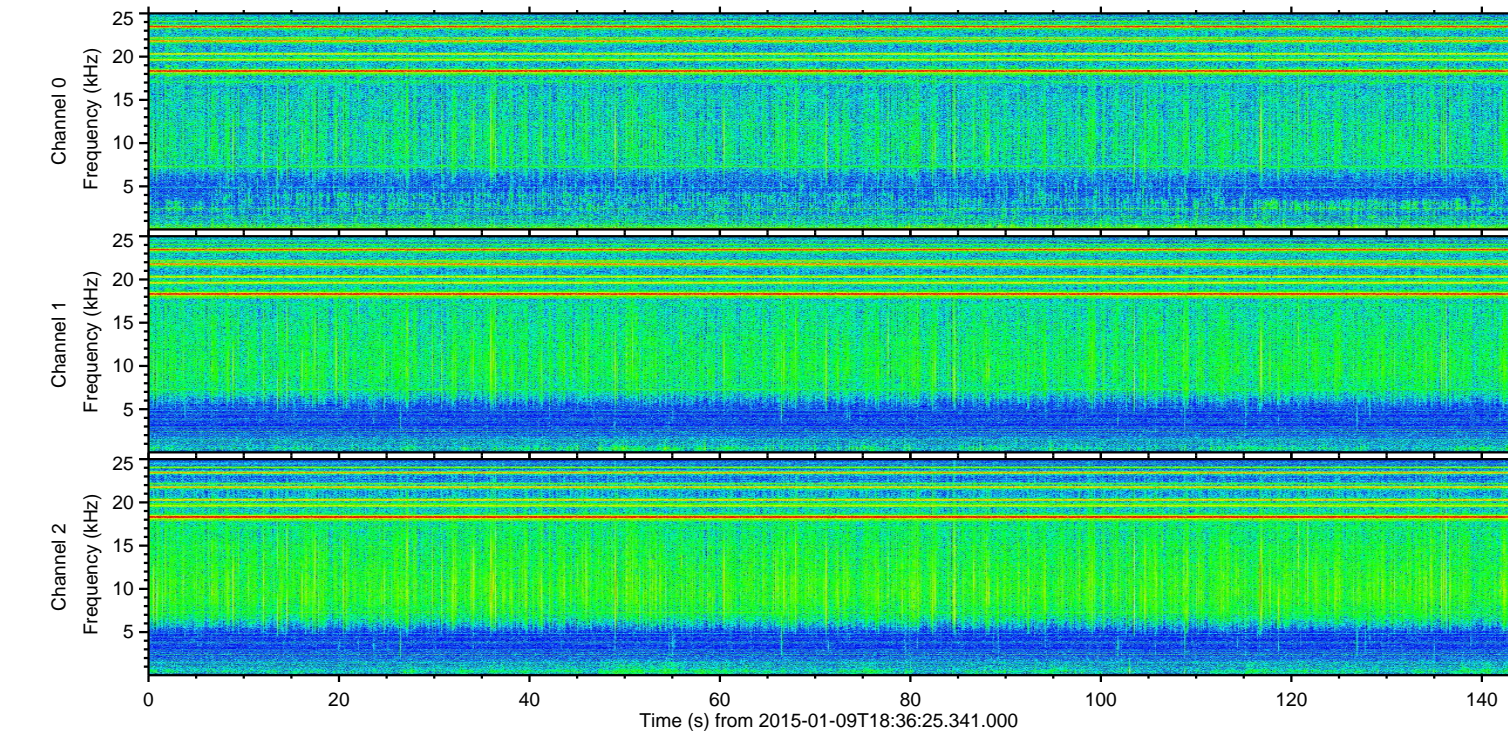
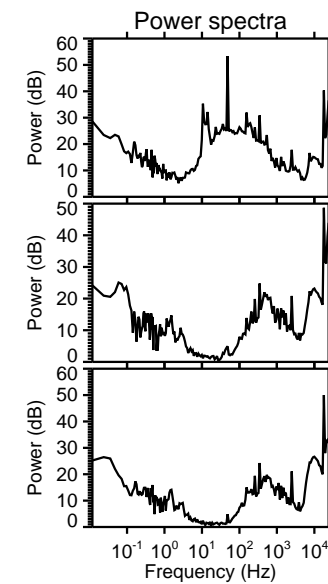
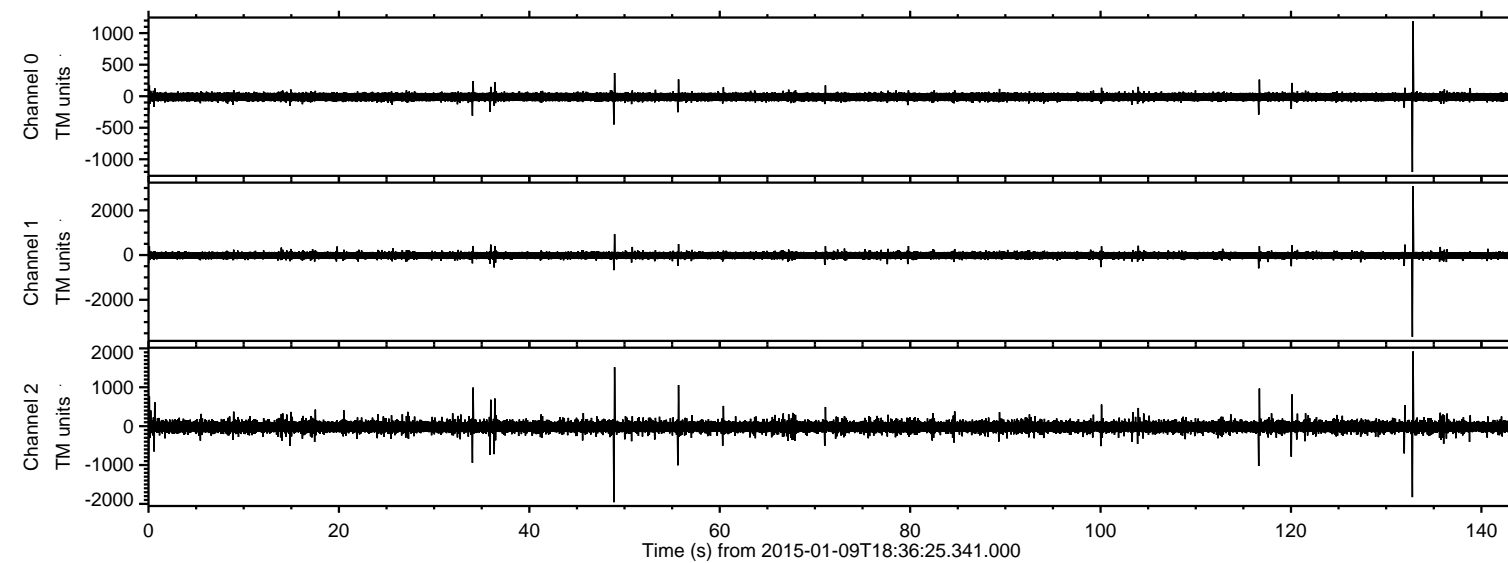

ELMAVAN 3D WAVEFORMS (Measured data sampled at 50 kHz) 49624 packets of 144 samples from 2015-01-09T18:36:25.341.000. Part 133/143

Processed Fri Jan 9 19:44:19 2015 by ELM ver.2012-10-06 from 001__elm20150109_183624__dat00.bin

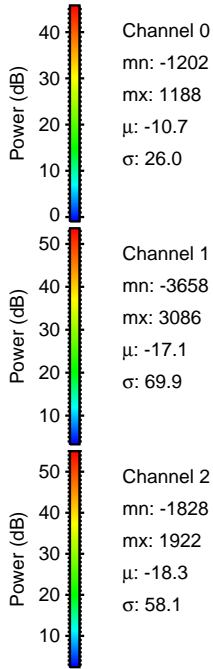
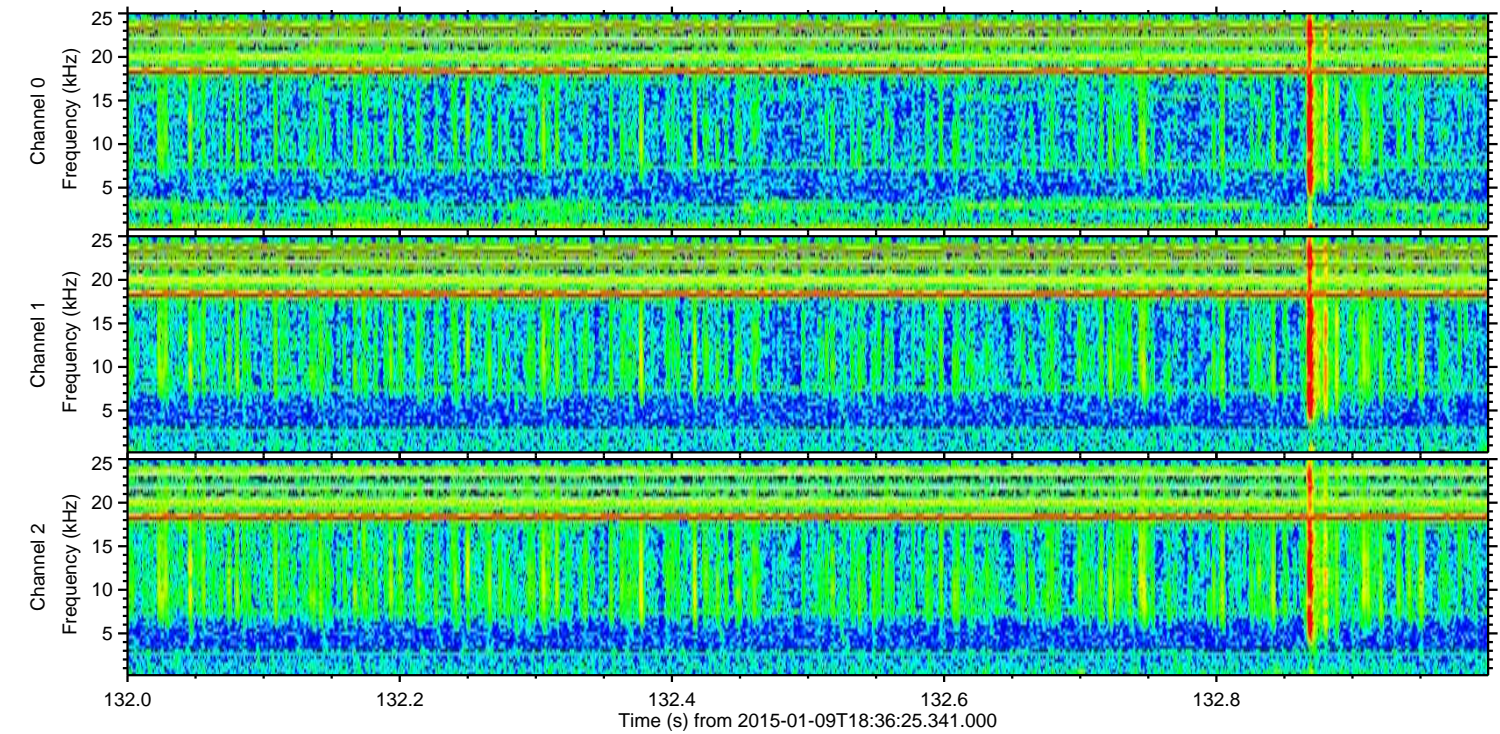
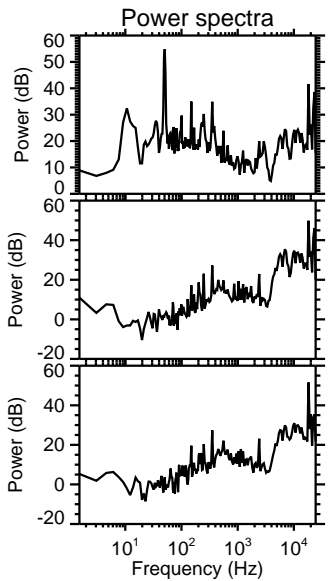
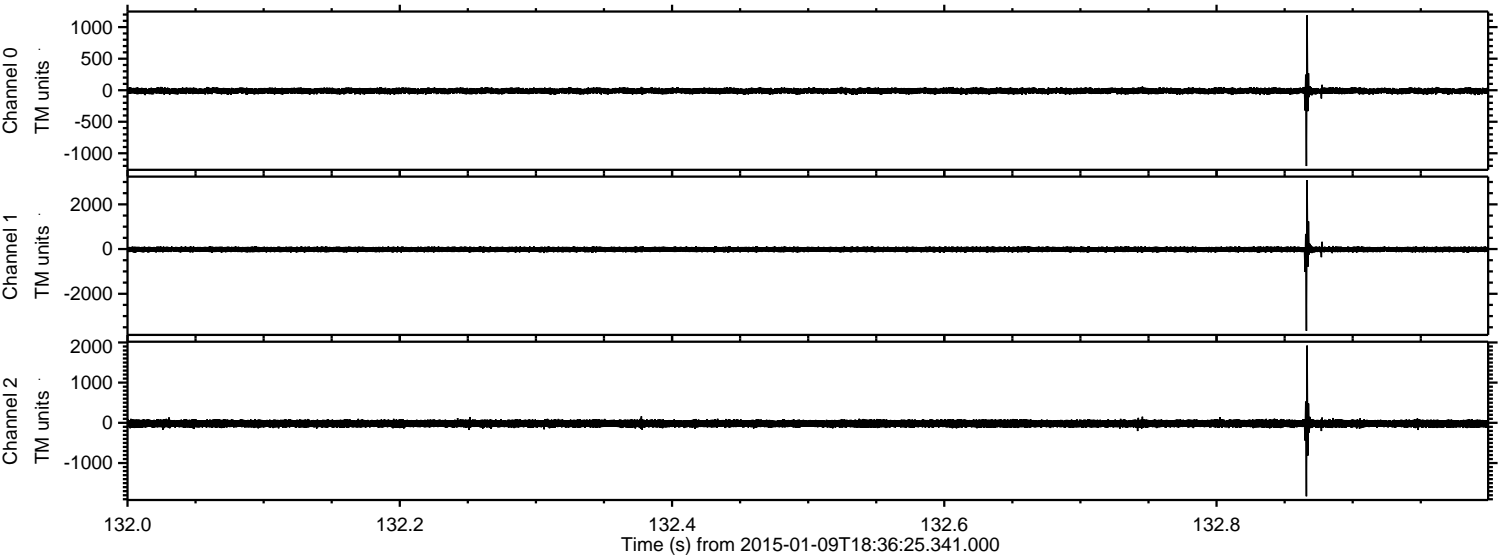

Channel 0
mn: -1202
mx: 1188
 μ : -10.7
 σ : 26.0

Channel 1
mn: -3658
mx: 3086
 μ : -17.1
 σ : 69.9

Channel 2
mn: -1828
mx: 1922
 μ : -18.3
 σ : 58.1

Processed Fri Jan 9 19:44:20 2015 by ELM ver.2012-10-06 from 001__elm20150109_183624__dat00.bin

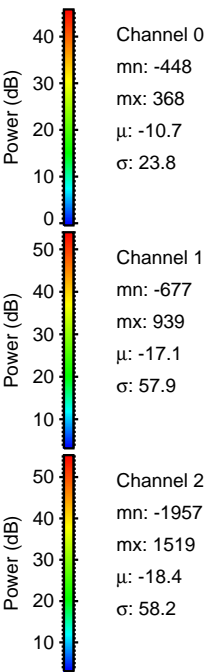
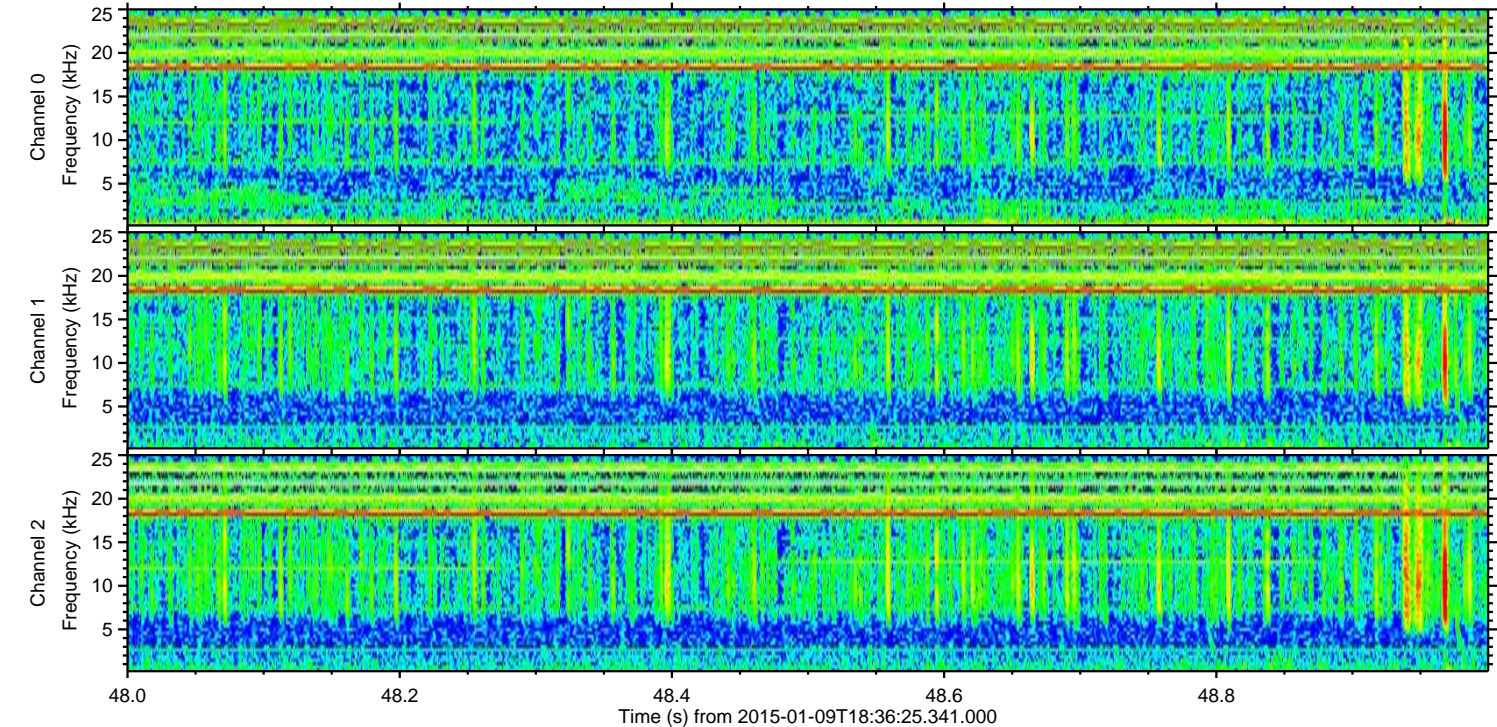
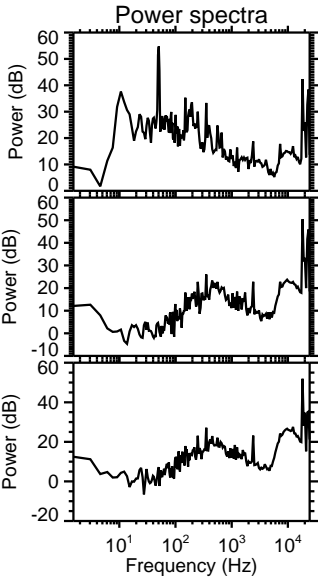
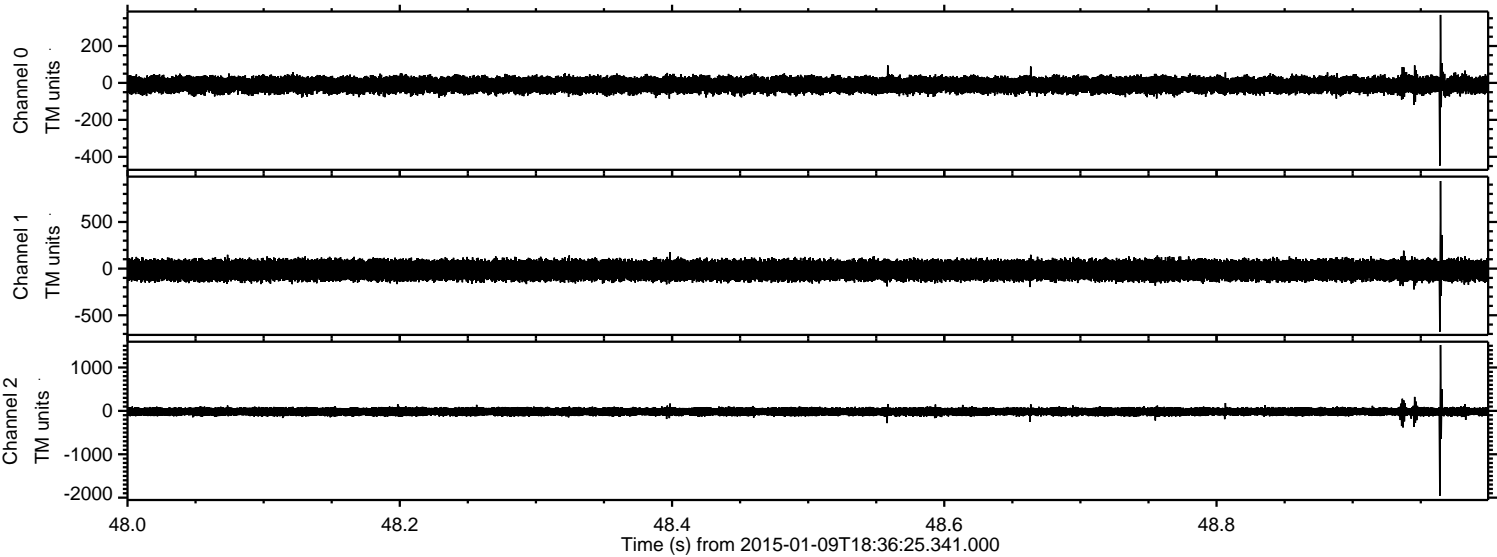

Processed Fri Jan 9 19:44:21 2015 by ELM ver.2012-10-06 from 001__elm20150109_183624__dat00.bin

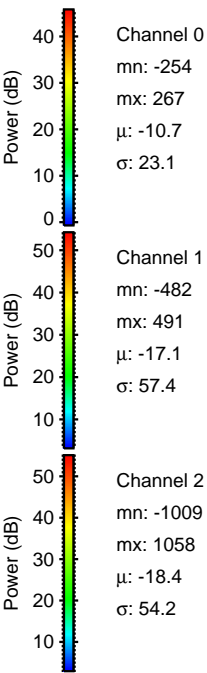
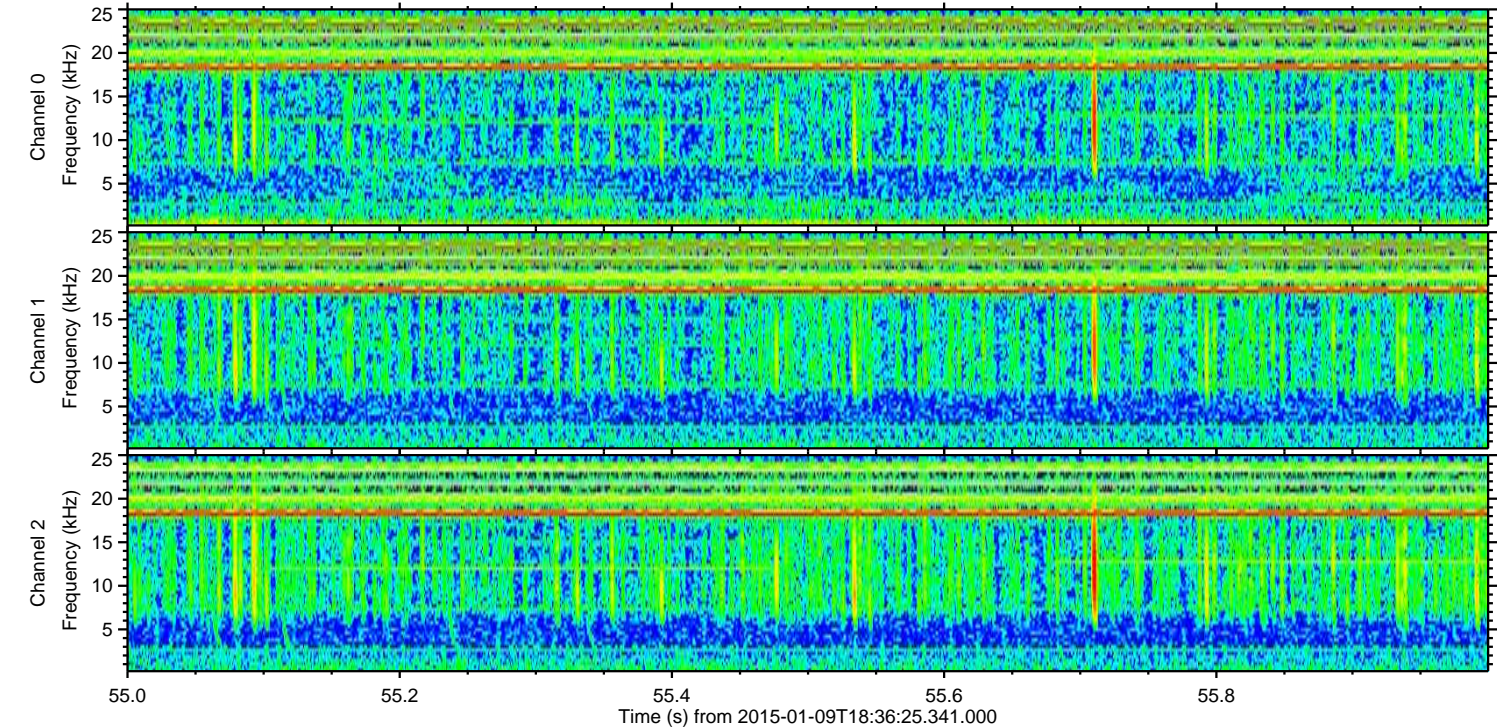
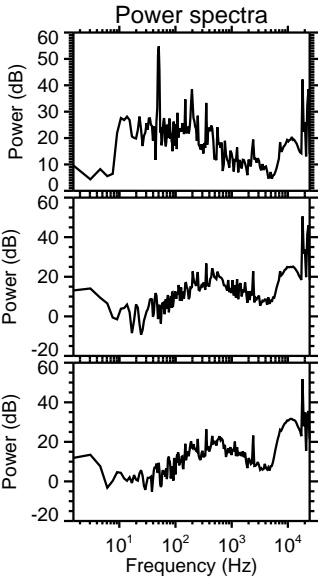
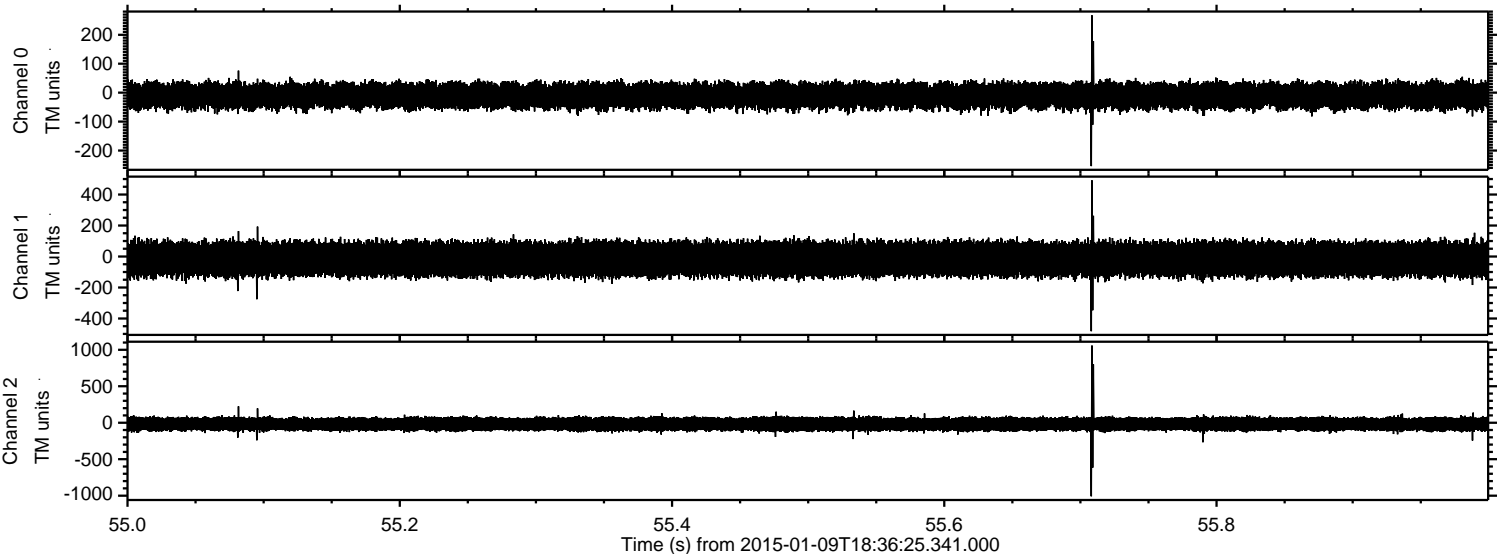

Processed Fri Jan 9 19:44:22 2015 by ELM ver.2012-10-06 from 001__elm20150109_183624__dat00.bin

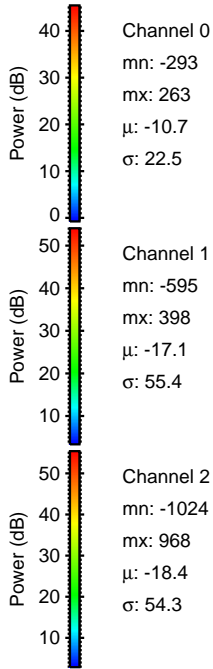
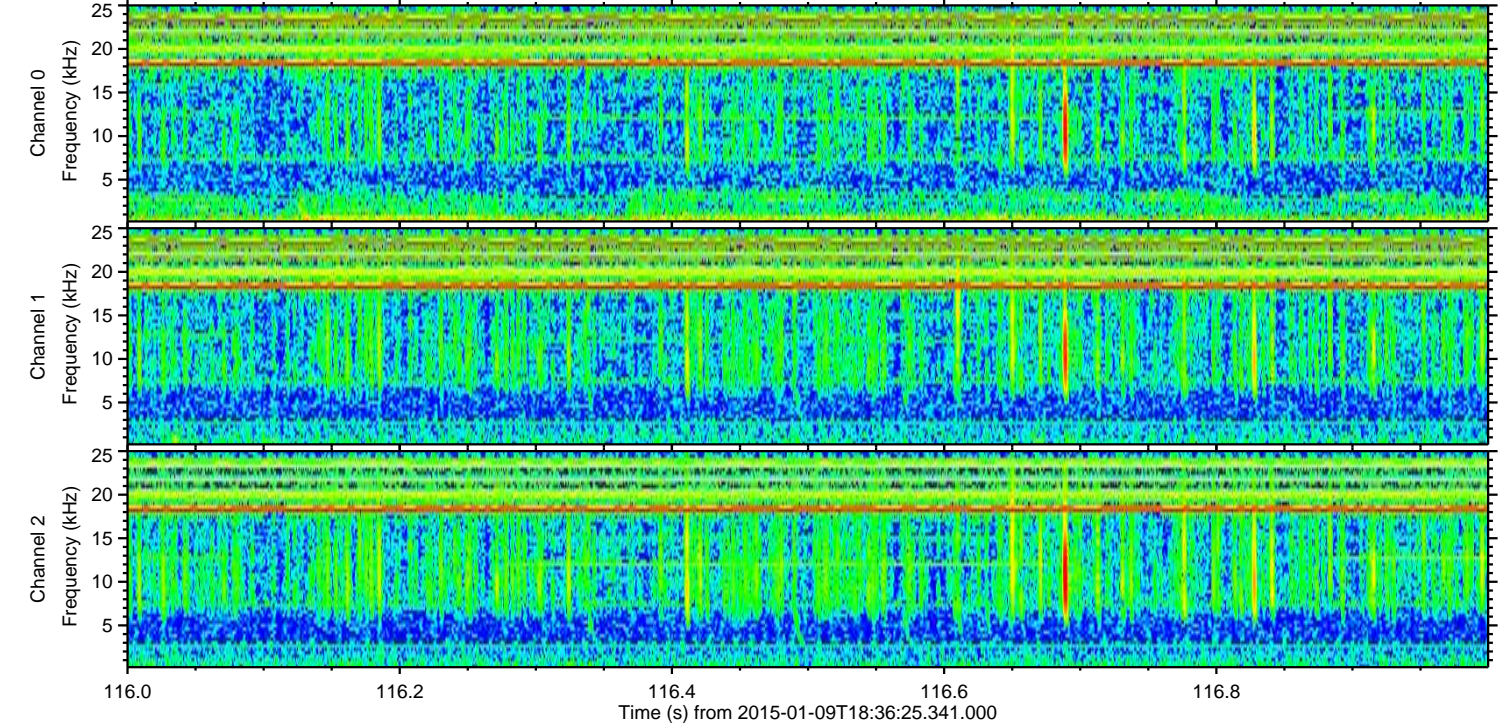
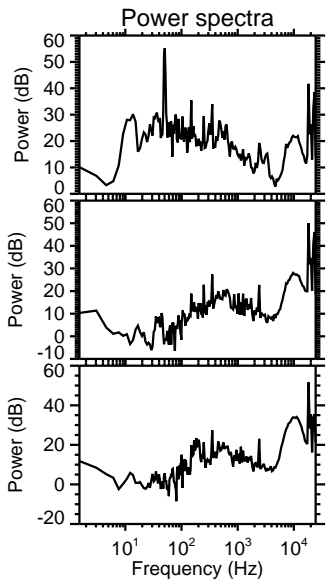
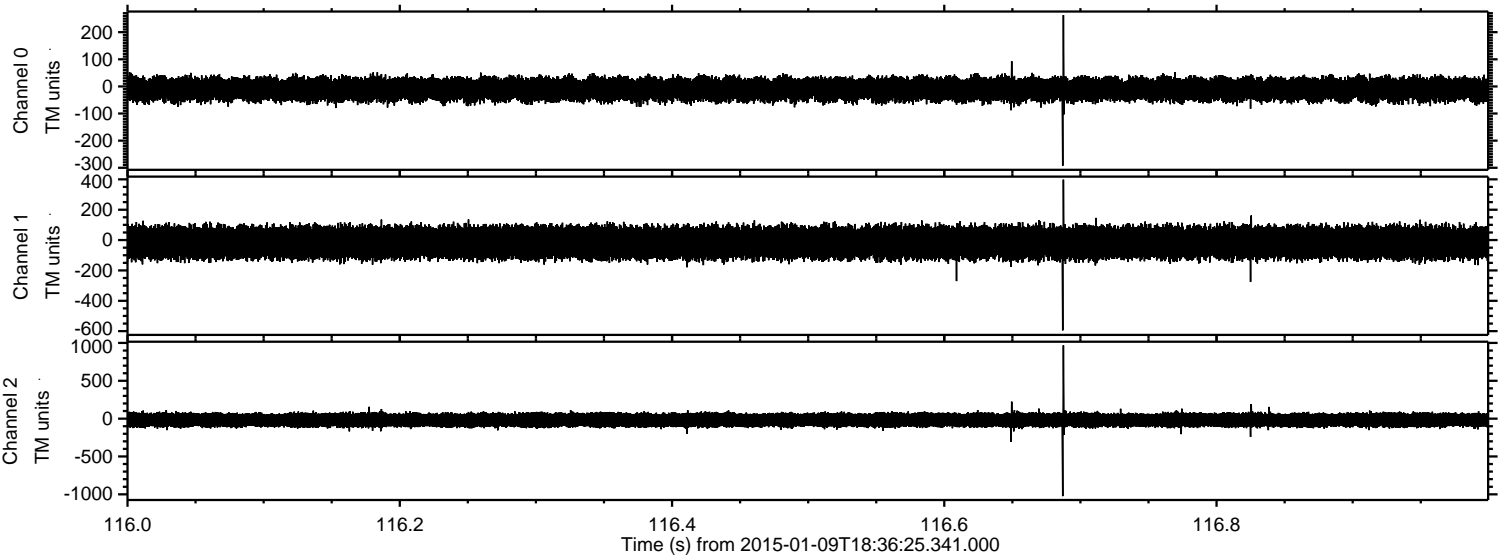

Processed Fri Jan 9 19:44:23 2015 by ELM ver.2012-10-06 from 001__elm20150109_183624__dat00.bin

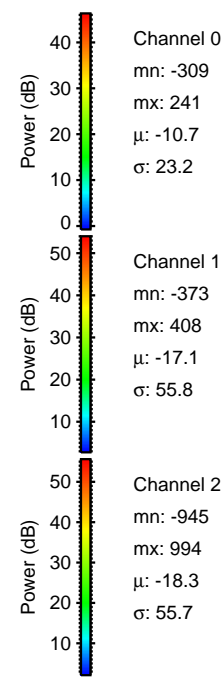
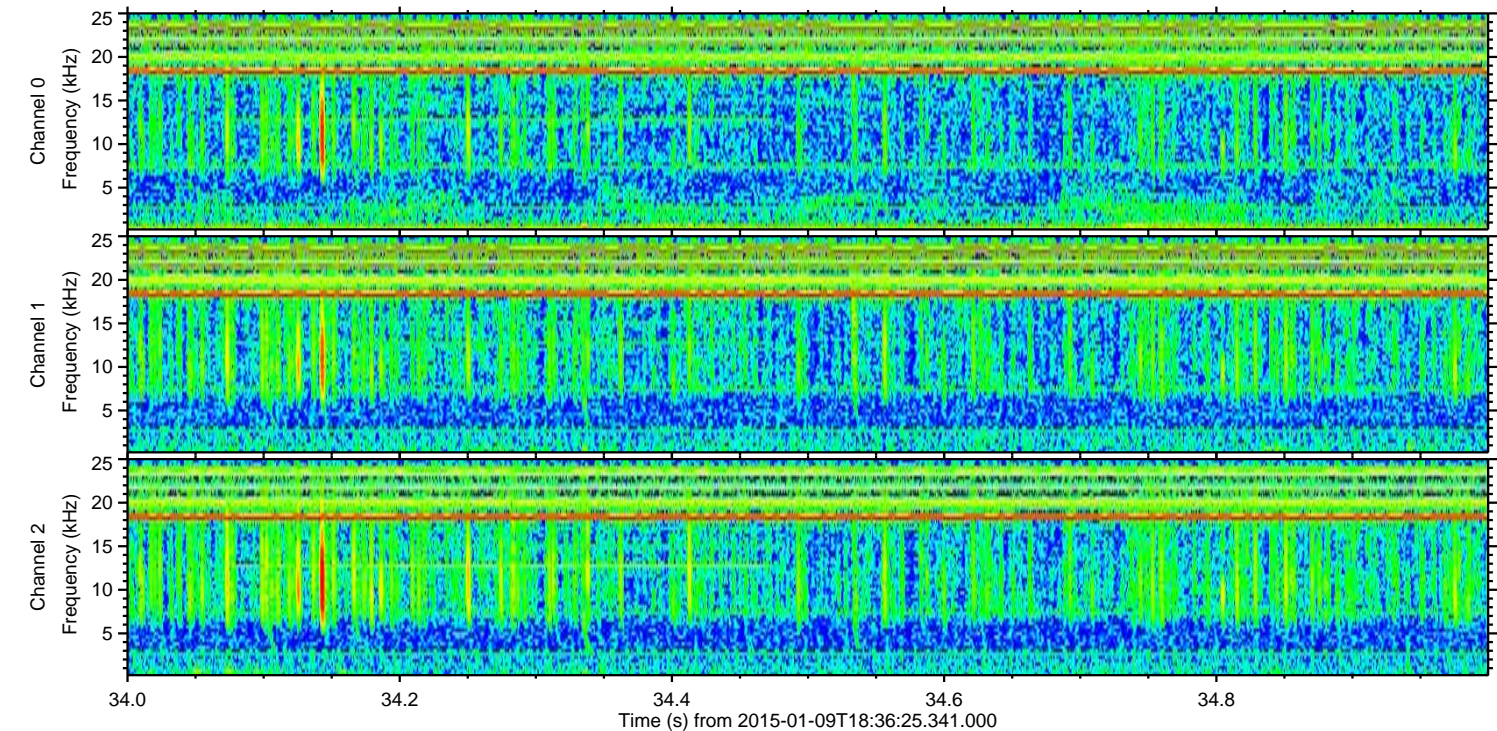
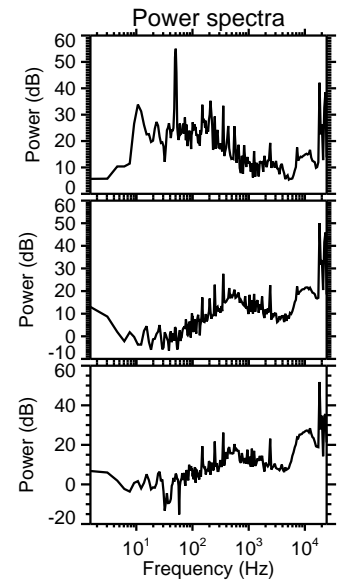
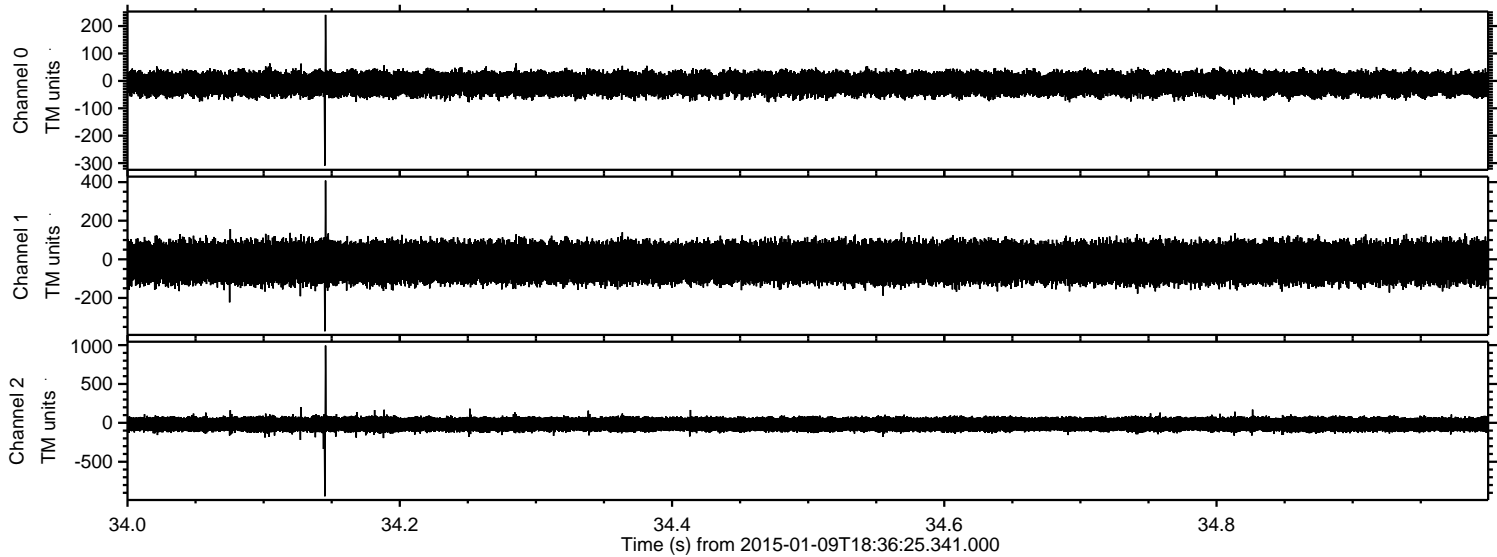

Channel 0
mn: -309
mx: 241
 μ : -10.7
 σ : 23.2

Channel 1
mn: -373
mx: 408
 μ : -17.1
 σ : 55.8

Channel 2
mn: -945
mx: 994
 μ : -18.3
 σ : 55.7

ELMAVAN 3D WAVEFORMS (Measured data sampled at 50 kHz) 49624 packets of 144 samples from 2015-01-09T18:36:25.341.000. Part 1/143

Processed Fri Jan 9 19:44:24 2015 by ELM ver.2012-10-06 from 001__elm20150109_183624__dat00.bin

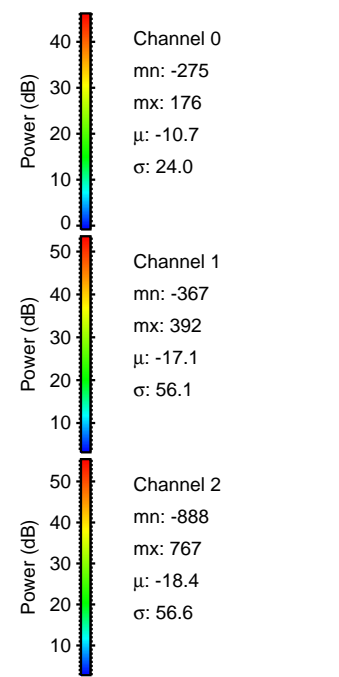
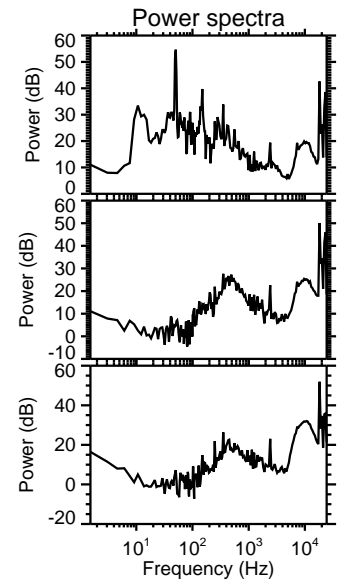
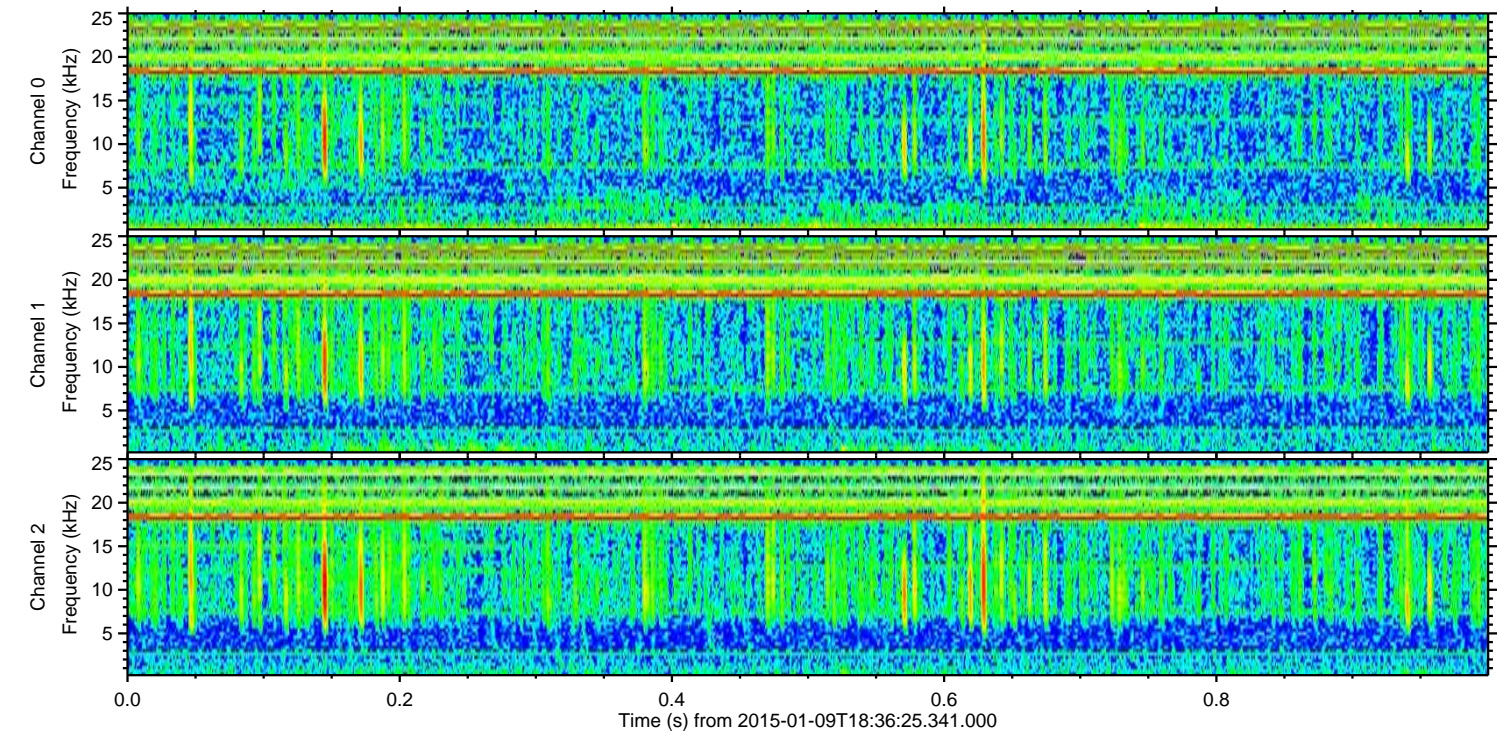
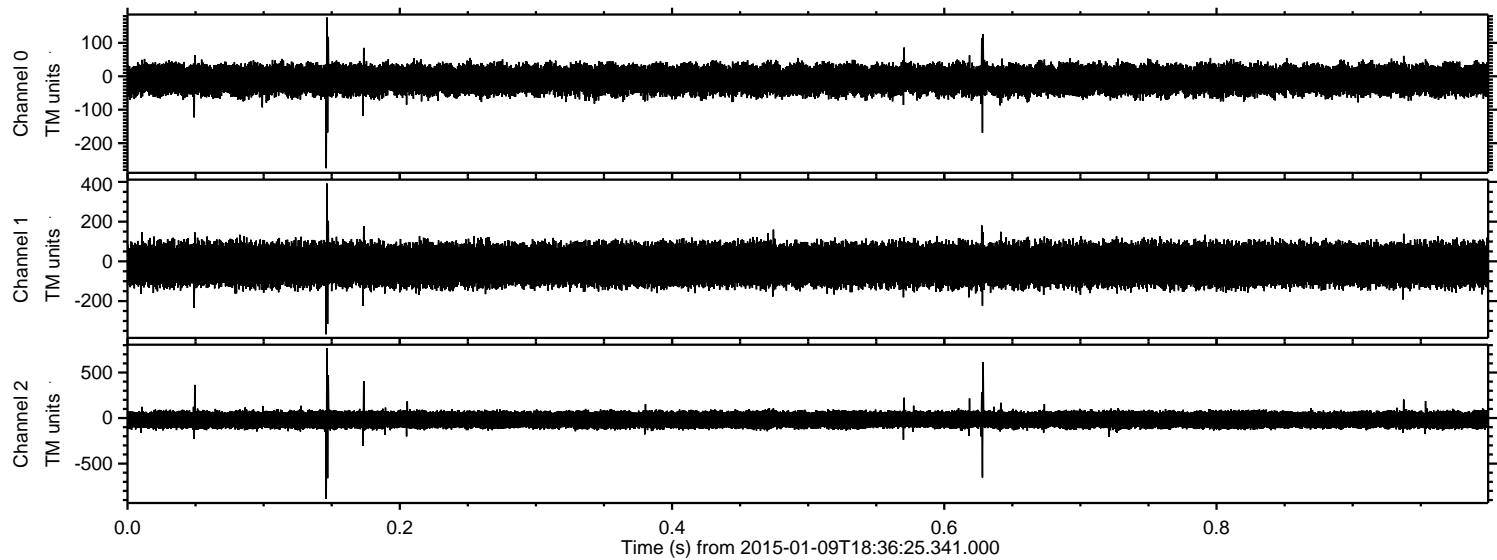

ELMAVAN 3D WAVEFORMS (Measured data sampled at 50 kHz) 49624 packets of 144 samples from 2015-01-09T18:36:25.341.000. Part 121/143

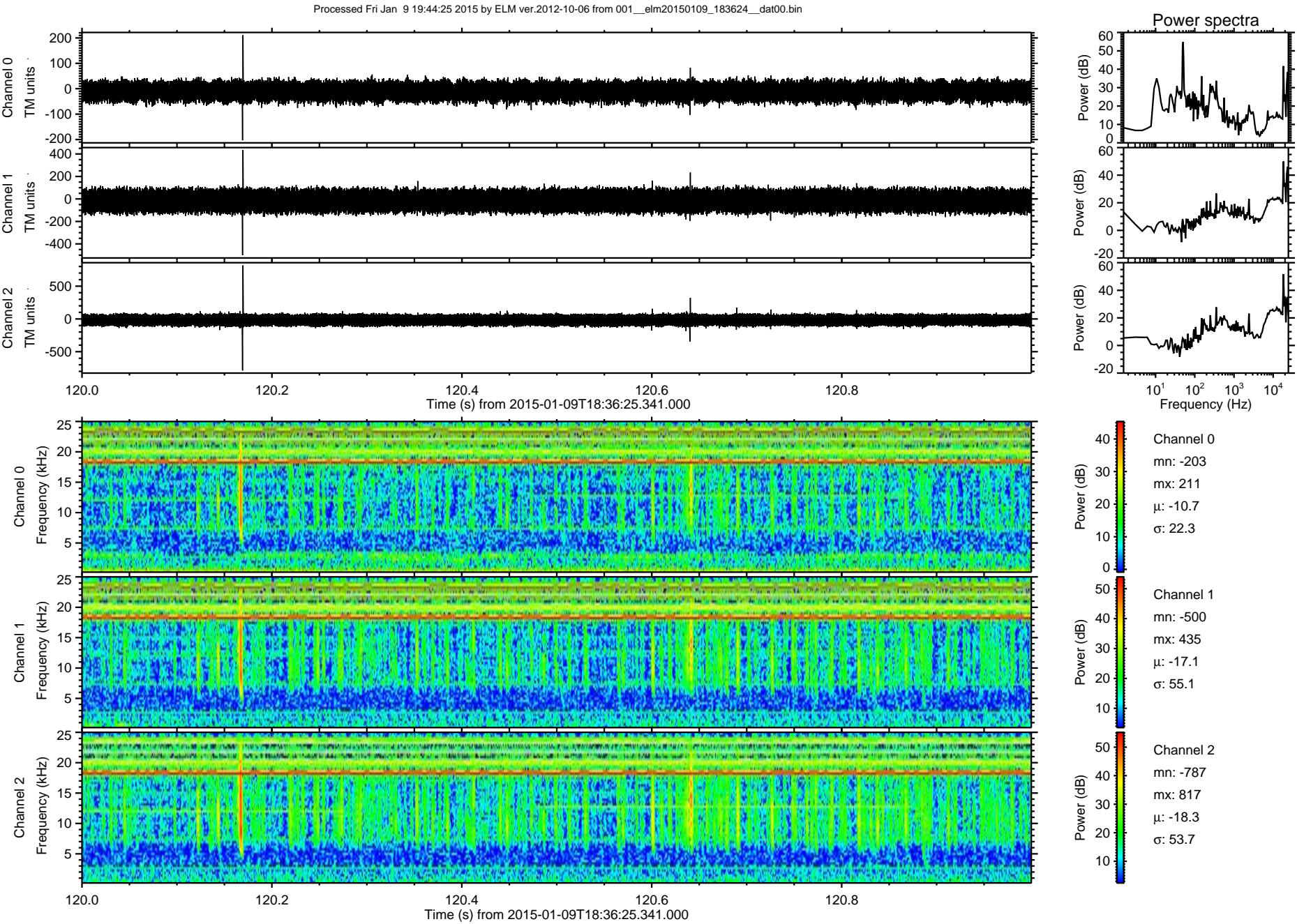

Processed Fri Jan 9 19:44:26 2015 by ELM ver.2012-10-06 from 001__elm20150109_183624__dat00.bin

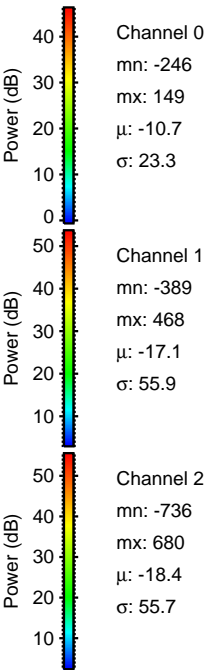
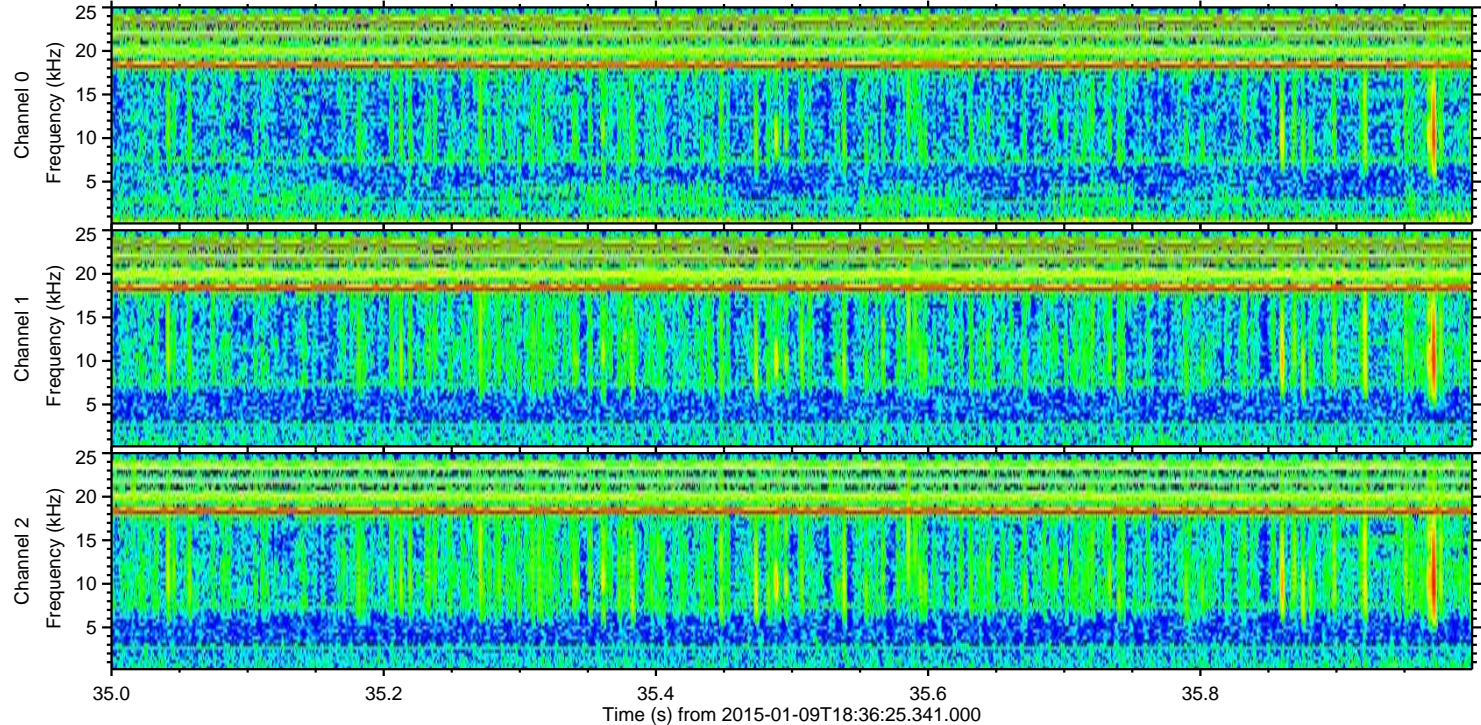
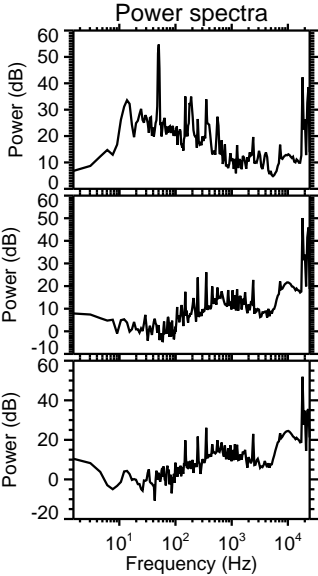
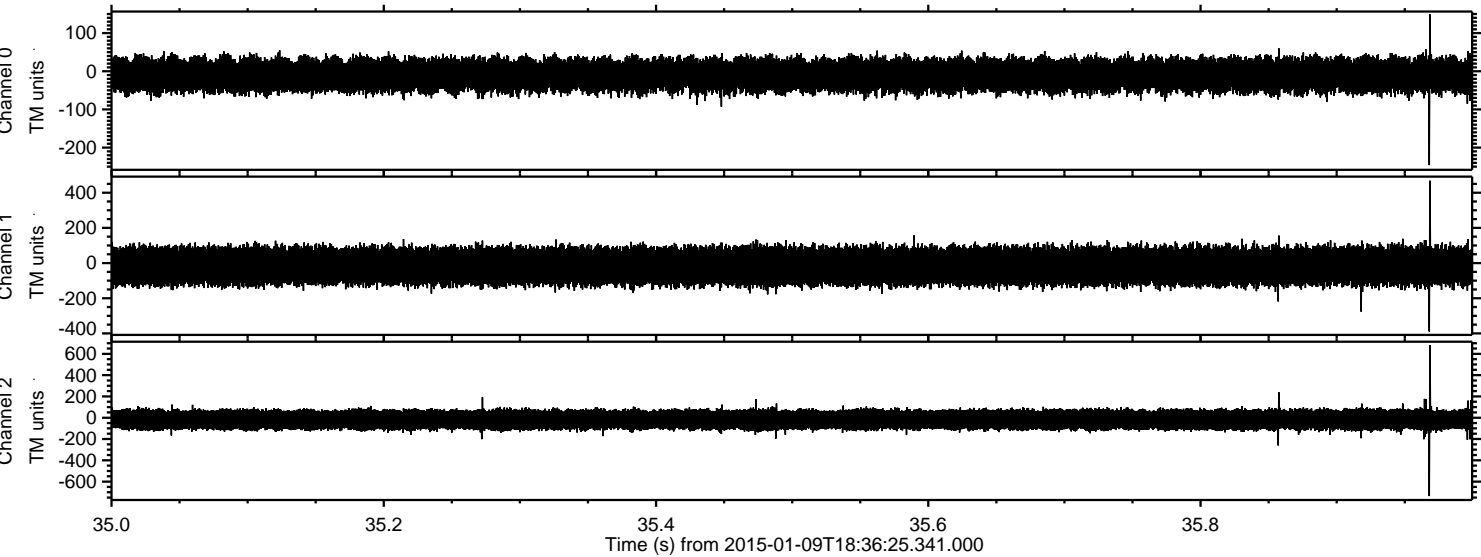

Channel 0
mn: -246
mx: 149
 μ : -10.7
 σ : 23.3

Channel 1
mn: -389
mx: 468
 μ : -17.1
 σ : 55.9

Channel 2
mn: -736
mx: 680
 μ : -18.4
 σ : 55.7

Processed Fri Jan 9 19:44:27 2015 by ELM ver.2012-10-06 from 001__elm20150109_183624__dat00.bin

