

ELMAVAN 3D WAVEFORMS (Measured data sampled at 50 kHz) 49742 packets of 144 samples from 2015-01-09T15:11:18.603.000.

Processed Fri Jan 9 16:18:09 2015 by ELM ver.2012-10-06 from 001__elm20150109_151117__dat00.bin

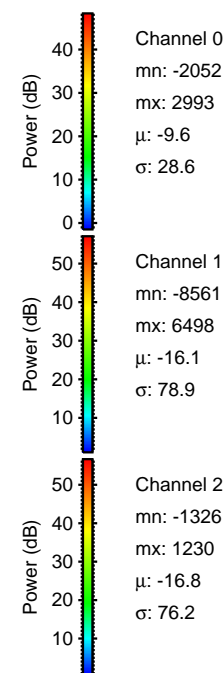
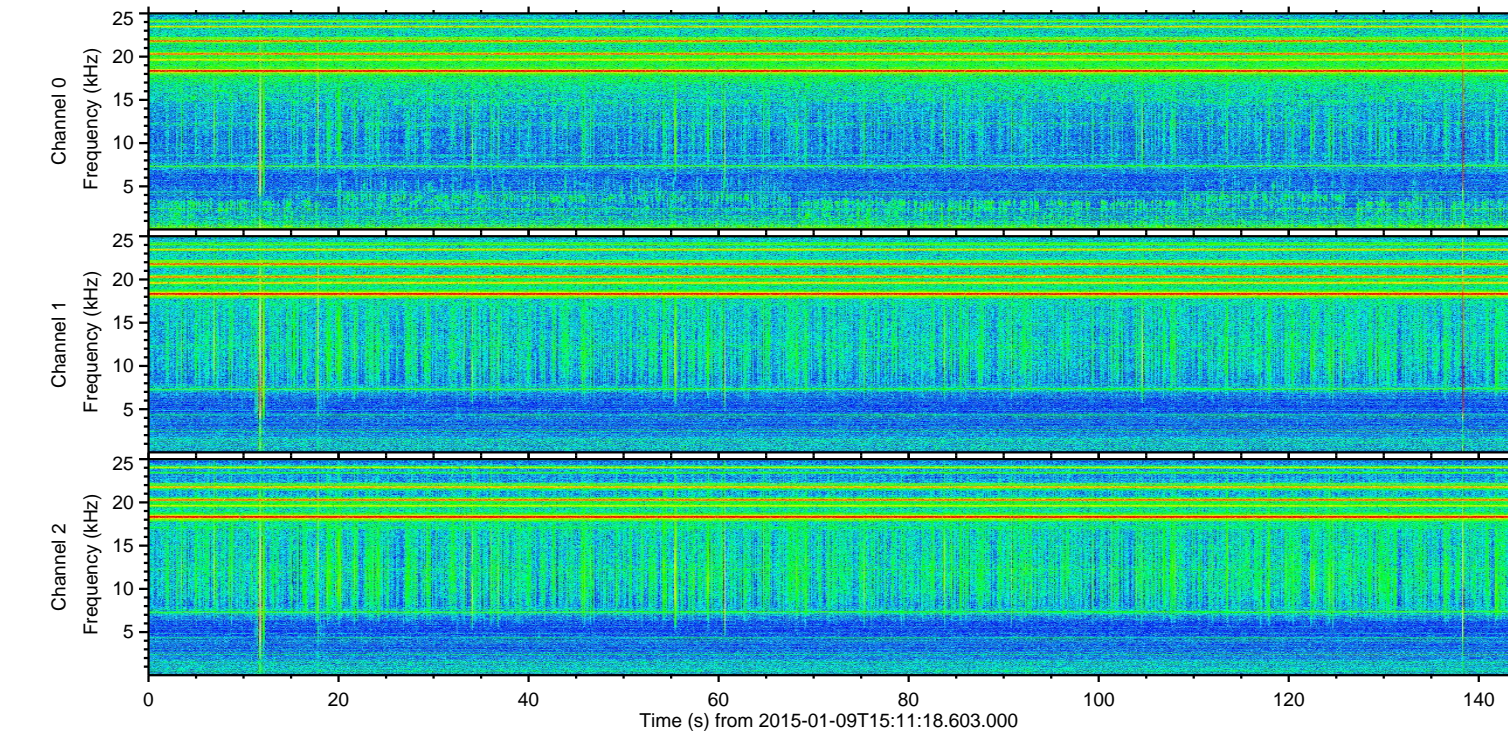
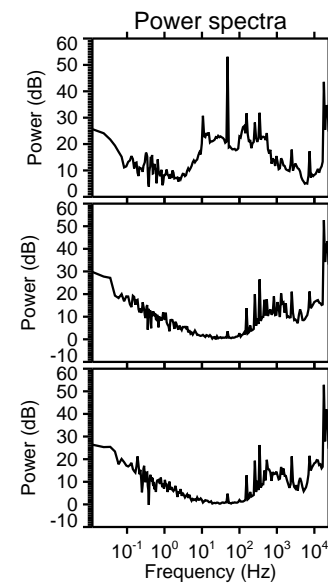
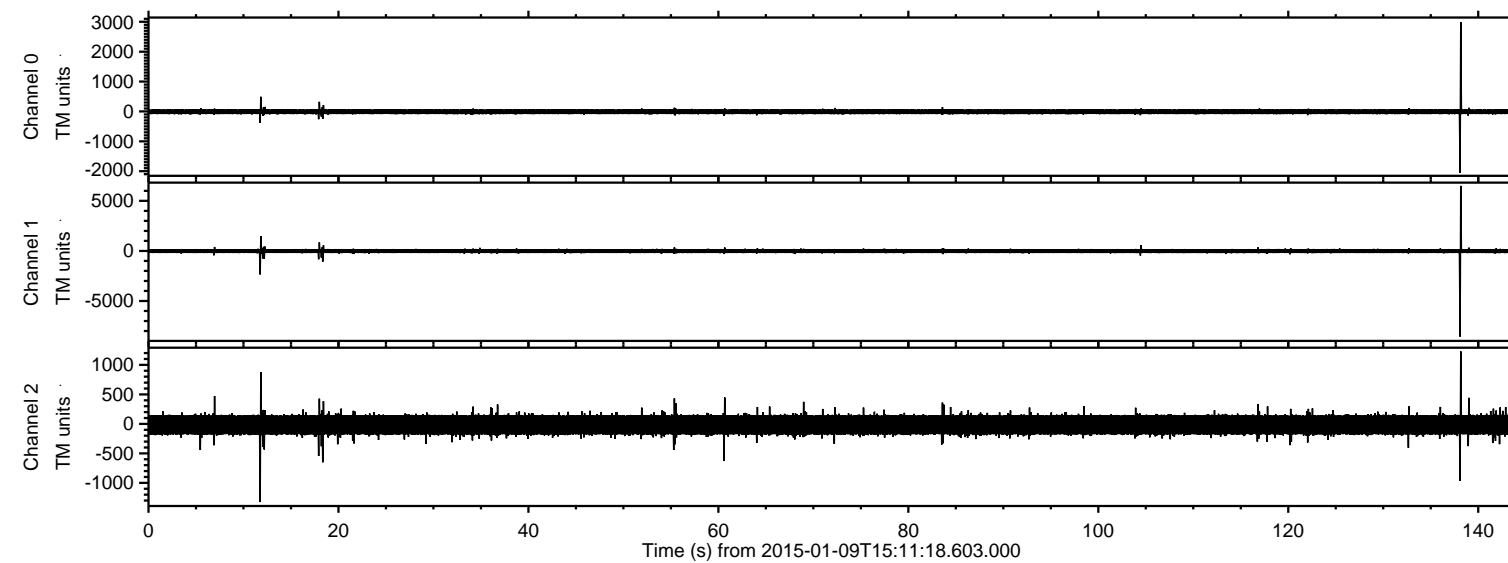

Channel 0
mn: -2052
mx: 2993
 μ : -9.6
 σ : 28.6

Channel 1
mn: -8561
mx: 6498
 μ : -16.1
 σ : 78.9

Channel 2
mn: -1326
mx: 1230
 μ : -16.8
 σ : 76.2

ELMAVAN 3D WAVEFORMS (Measured data sampled at 50 kHz) 49742 packets of 144 samples from 2015-01-09T15:11:18.603.000. Part 139/144

Processed Fri Jan 9 16:18:20 2015 by ELM ver.2012-10-06 from 001__elm20150109_151117__dat00.bin

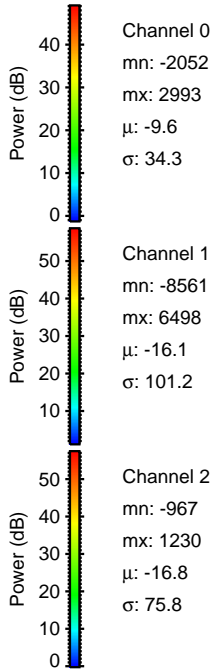
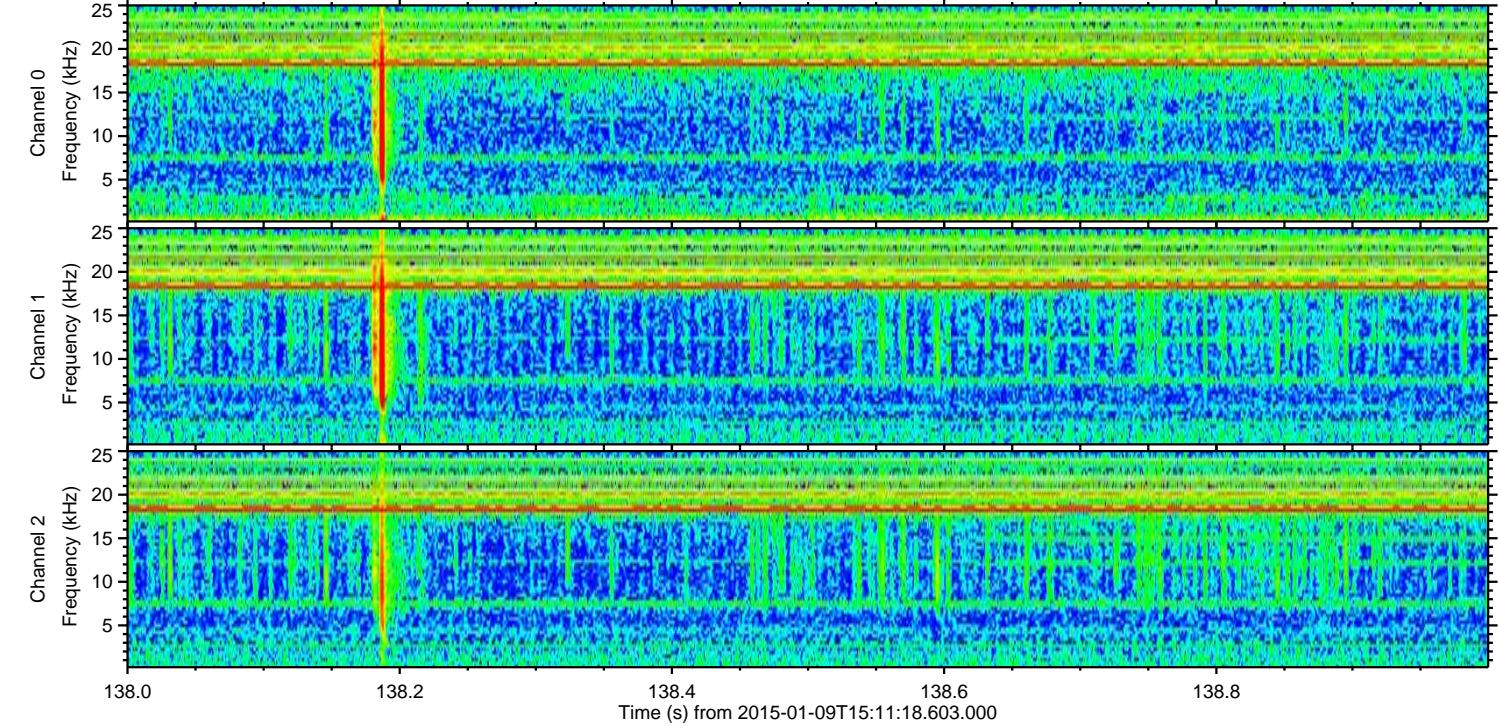
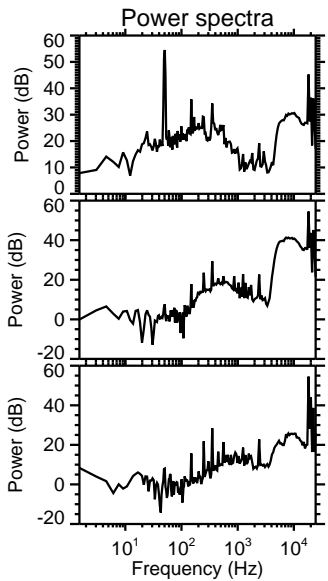
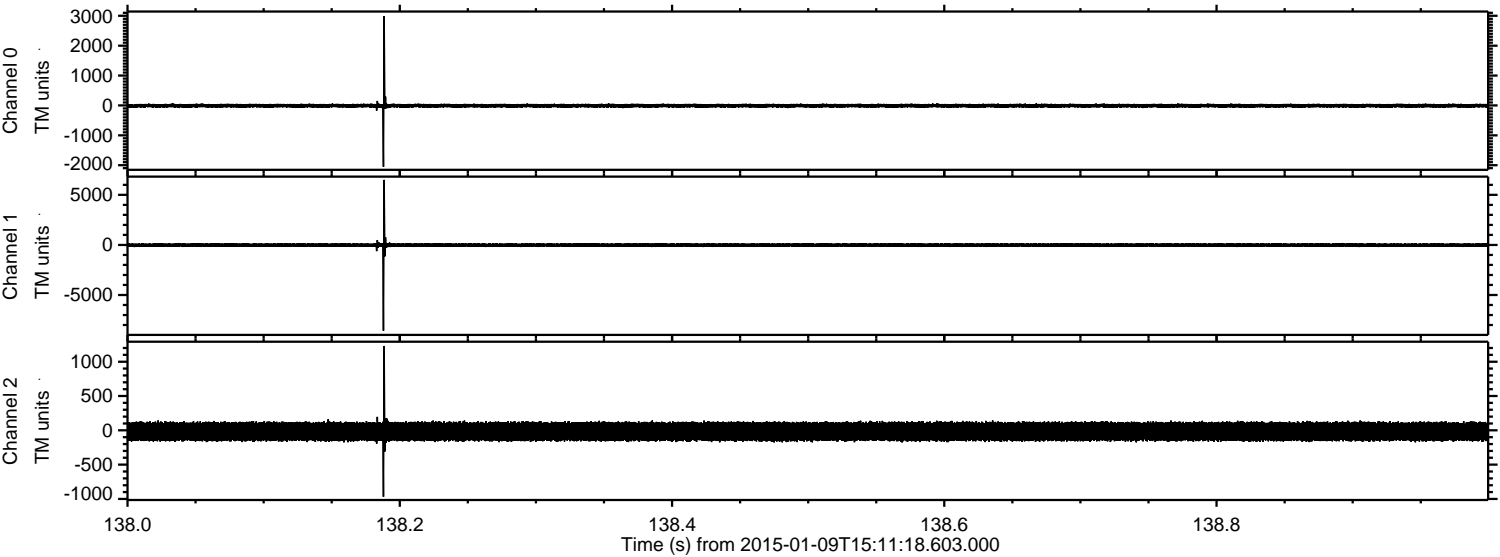

ELMAVAN 3D WAVEFORMS (Measured data sampled at 50 kHz) 49742 packets of 144 samples from 2015-01-09T15:11:18.603.000. Part 12/144

Processed Fri Jan 9 16:18:21 2015 by ELM ver.2012-10-06 from 001__elm20150109_151117__dat00.bin

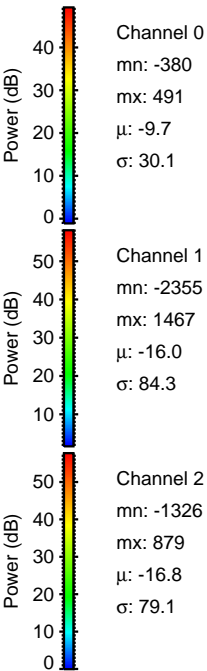
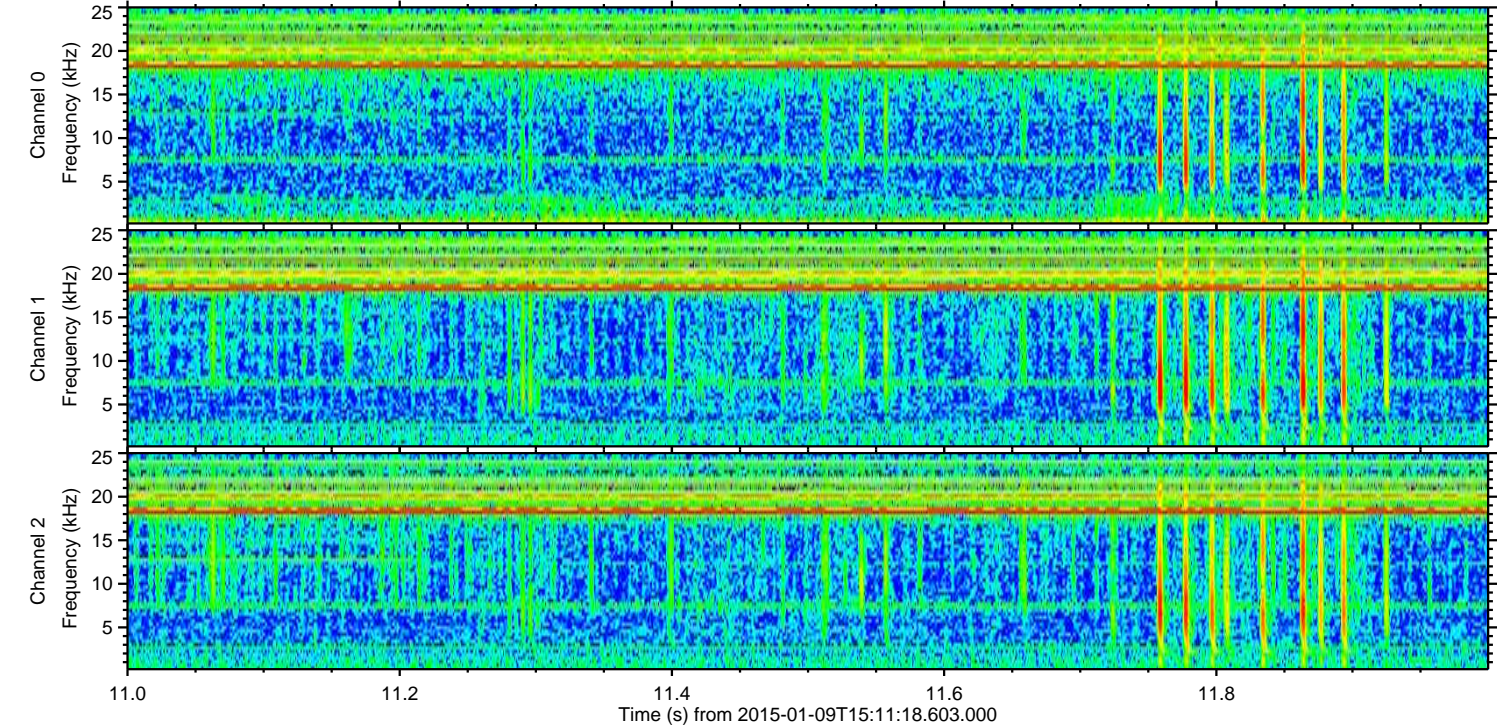
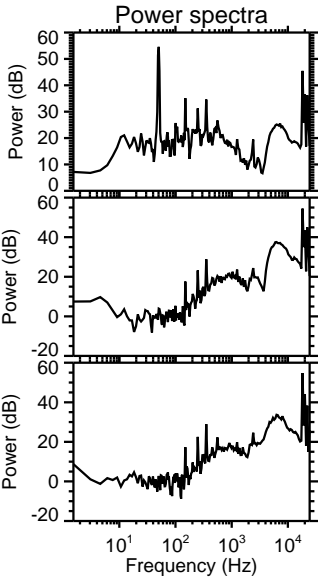
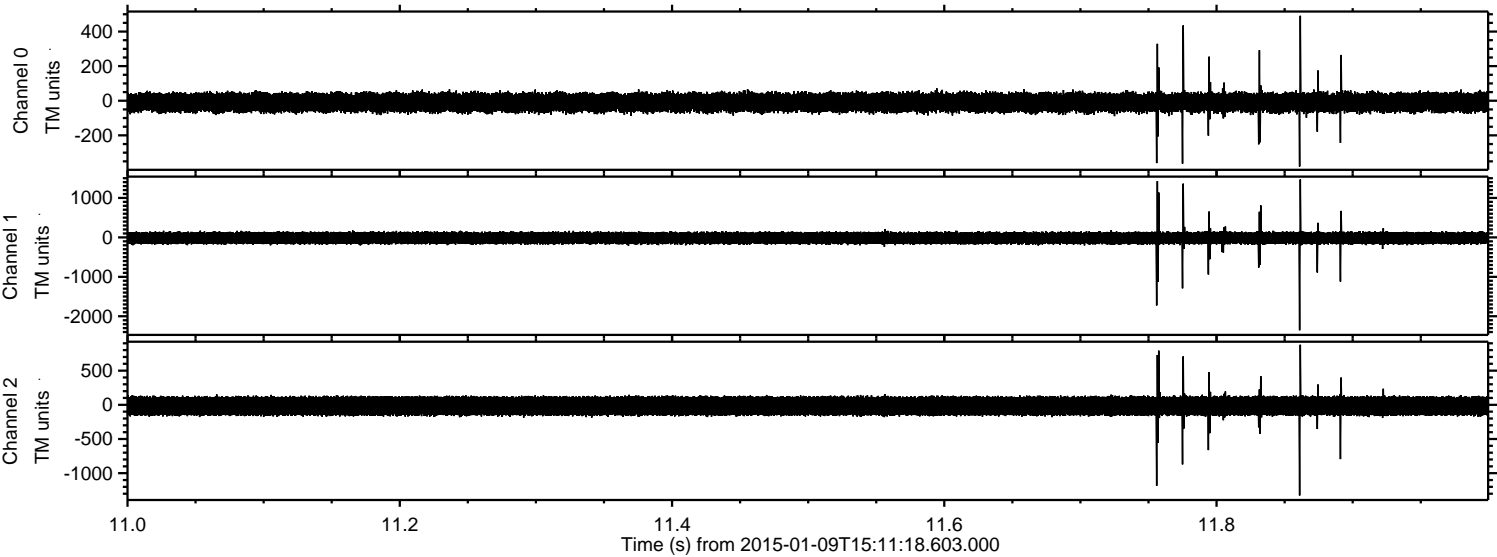

Processed Fri Jan 9 16:18:22 2015 by ELM ver.2012-10-06 from 001__elm20150109_151117__dat00.bin

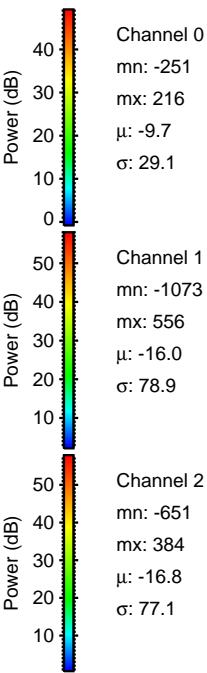
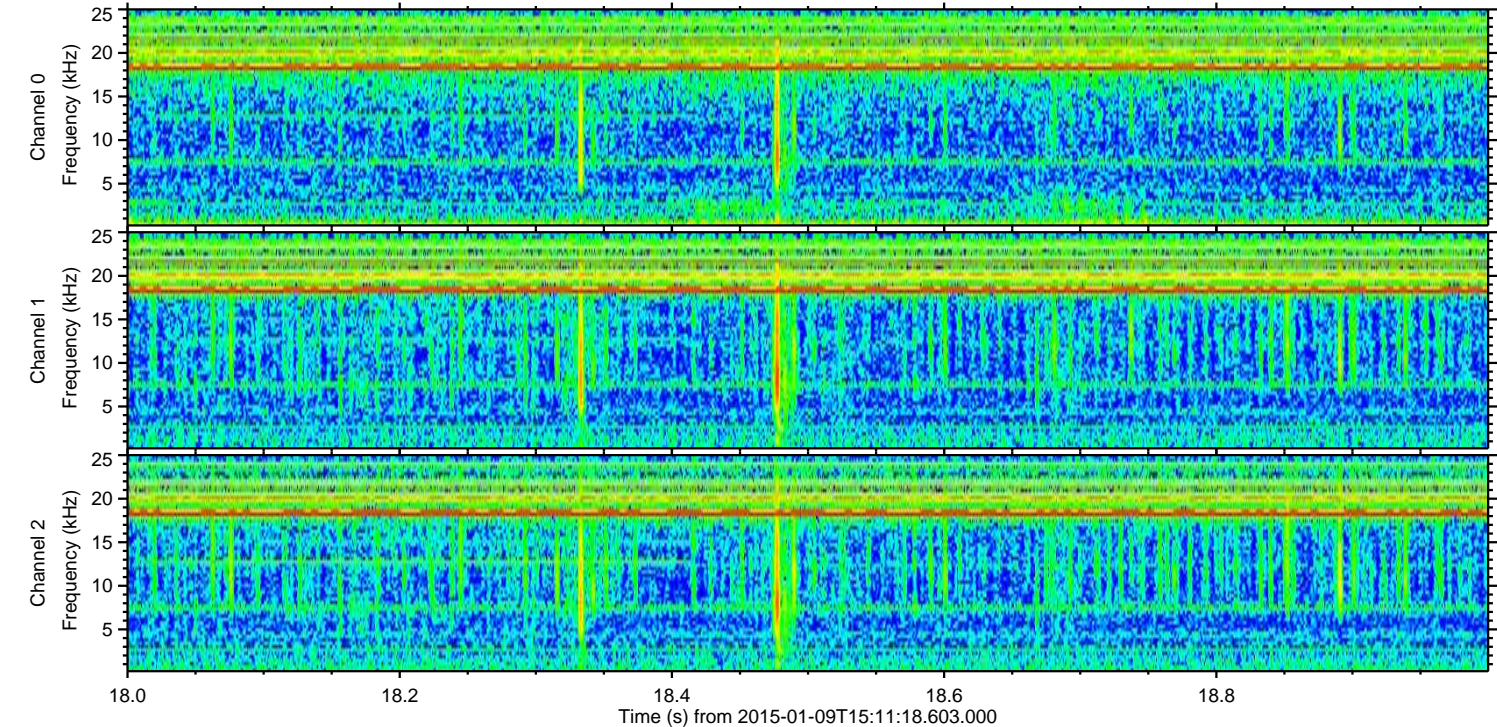
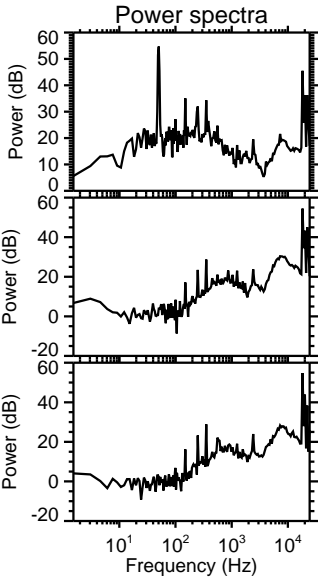
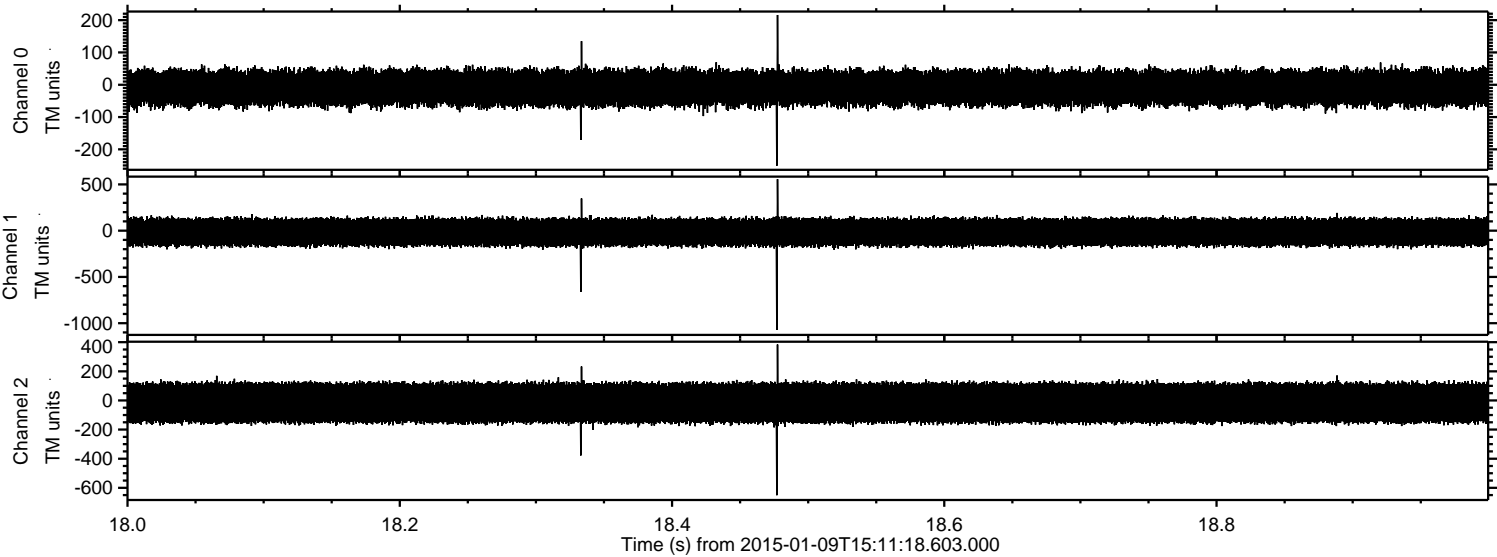

Processed Fri Jan 9 16:18:23 2015 by ELM ver.2012-10-06 from 001__elm20150109_151117__dat00.bin

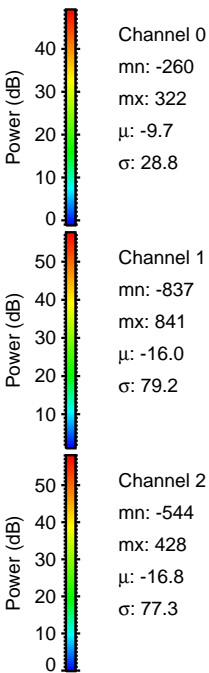
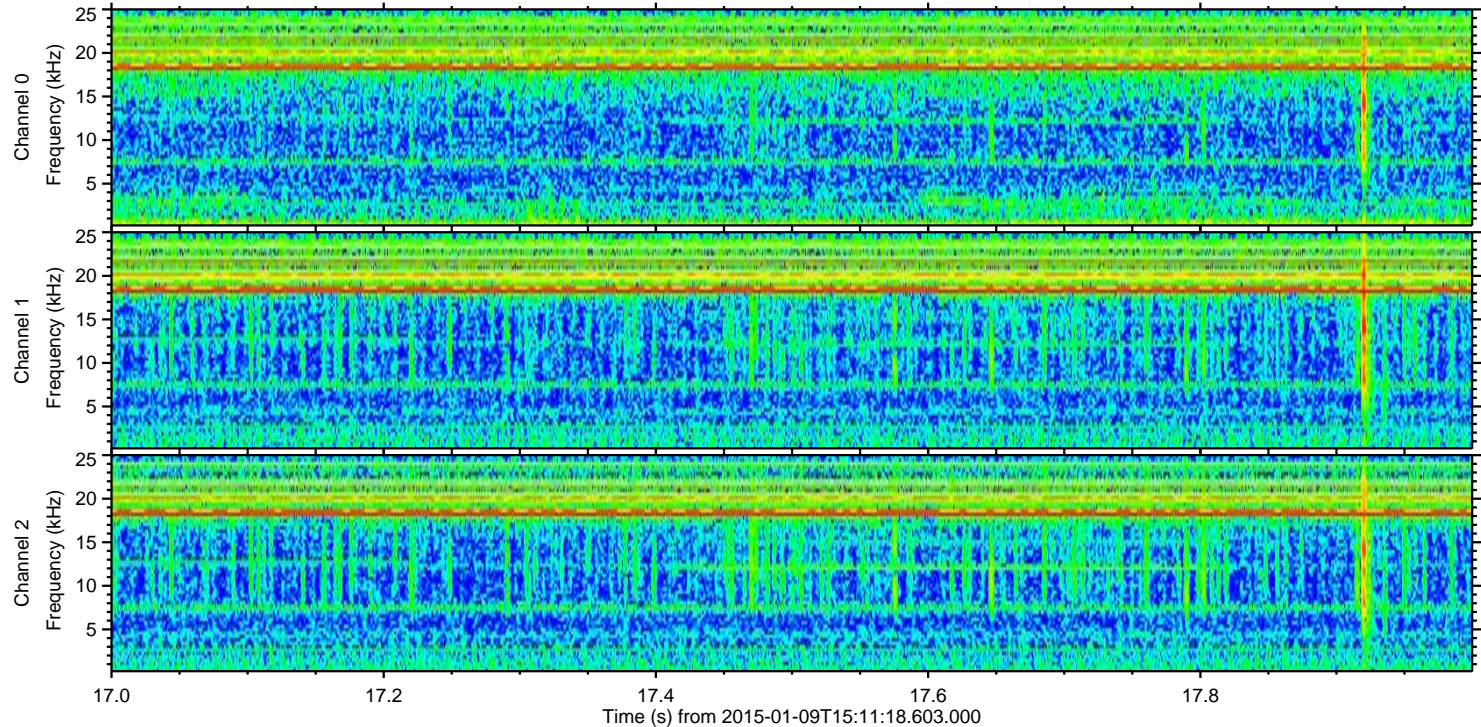
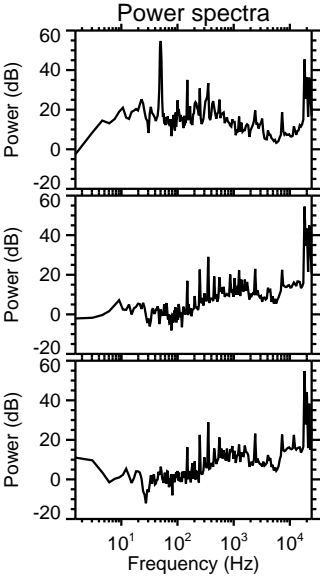
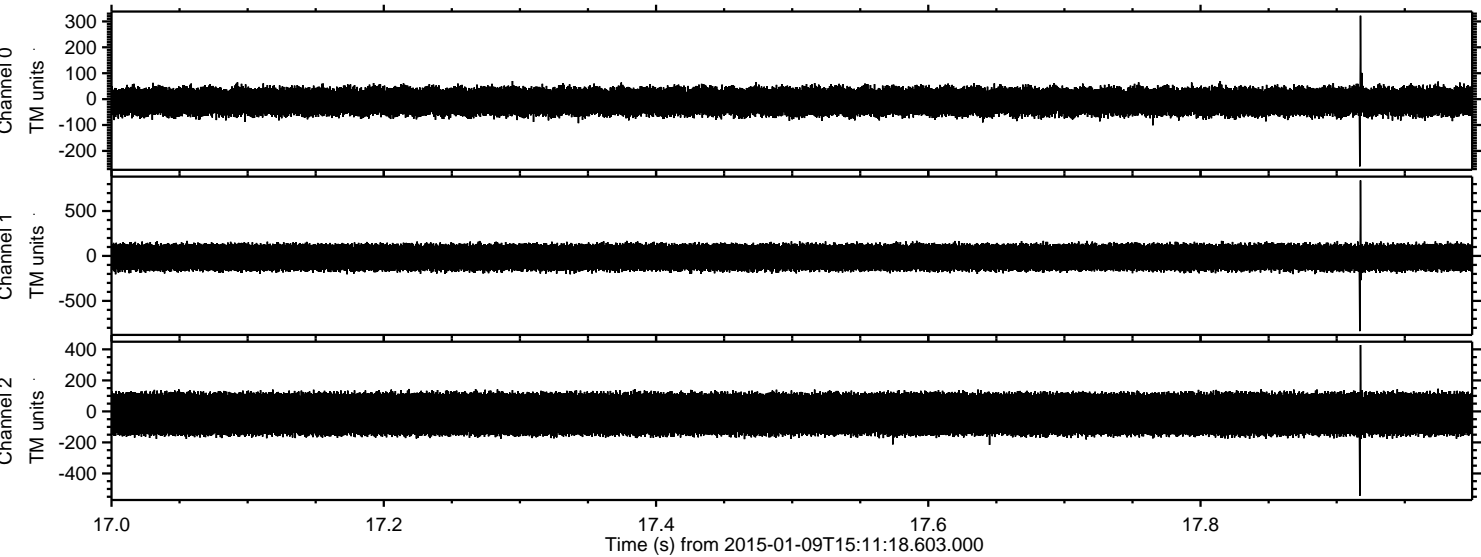

ELMAVAN 3D WAVEFORMS (Measured data sampled at 50 kHz) 49742 packets of 144 samples from 2015-01-09T15:11:18.603.000. Part 13/144

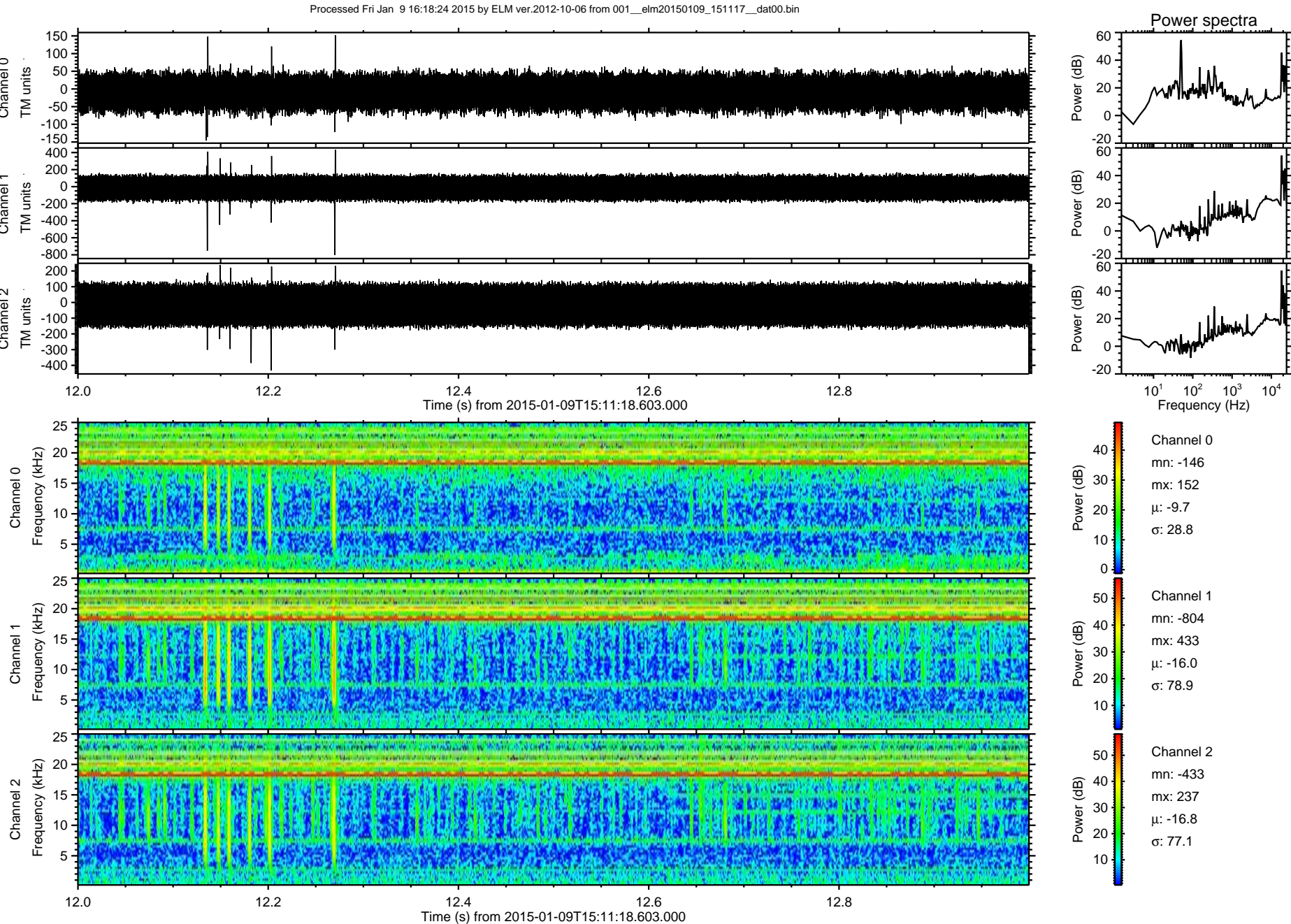

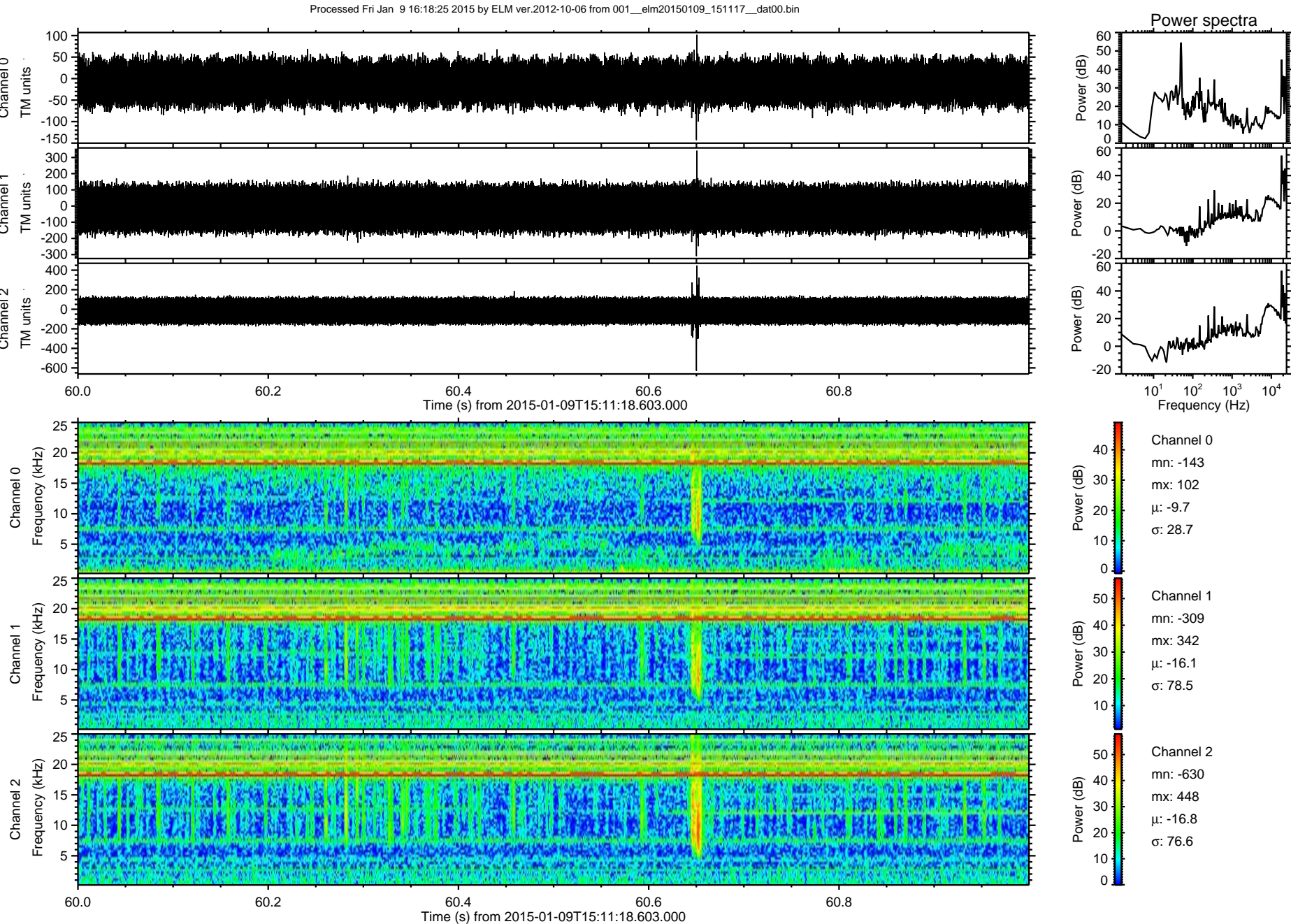

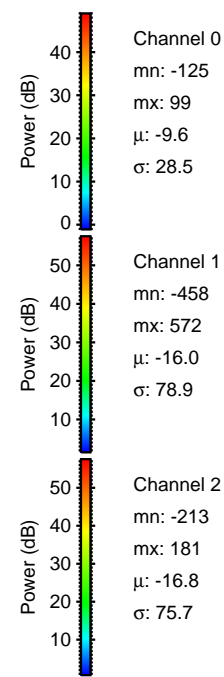
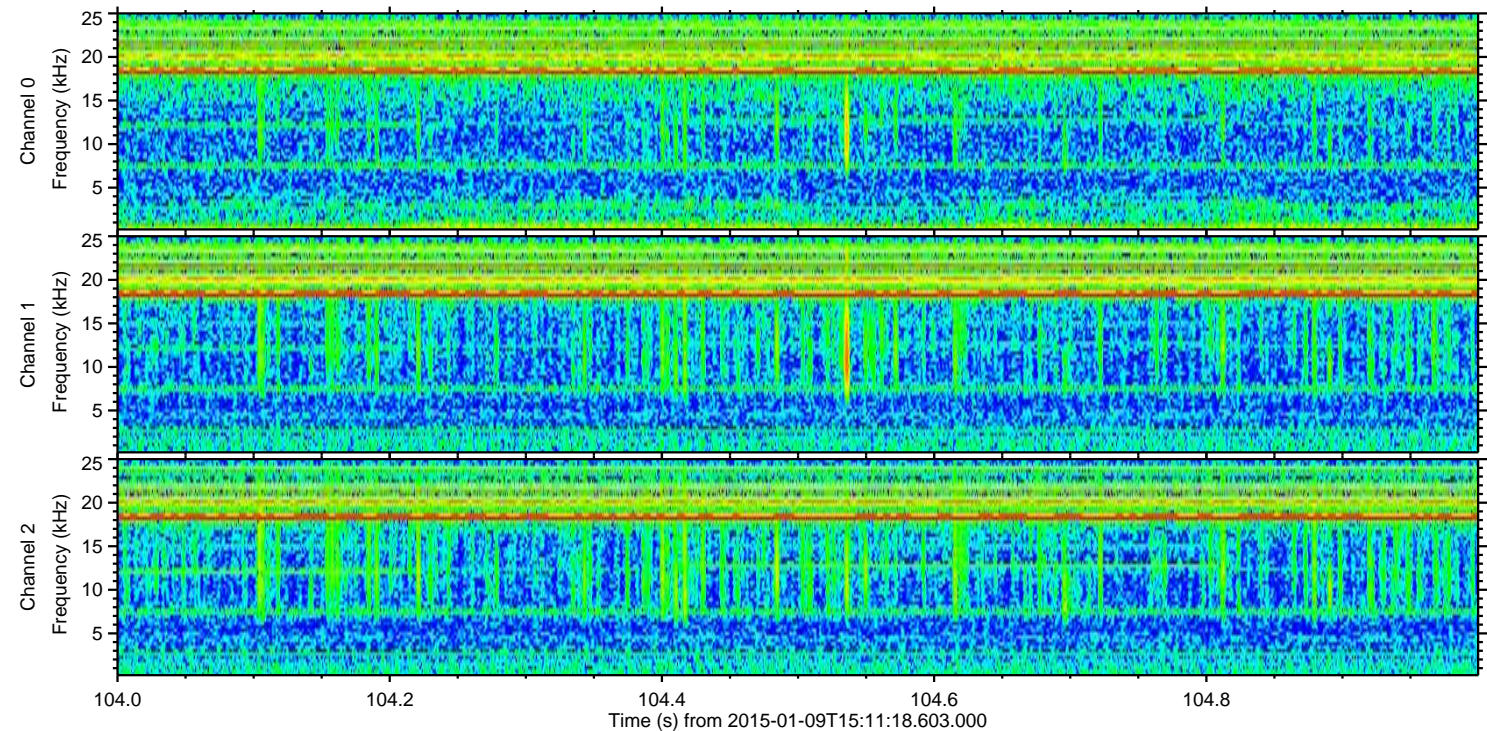
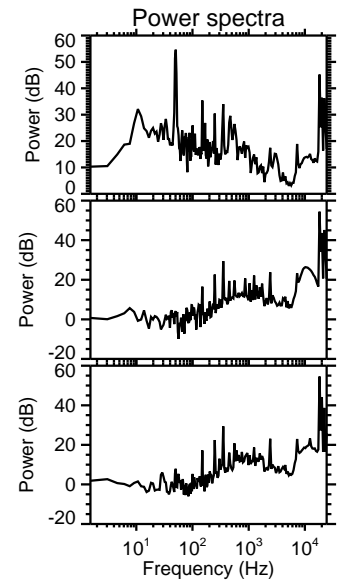
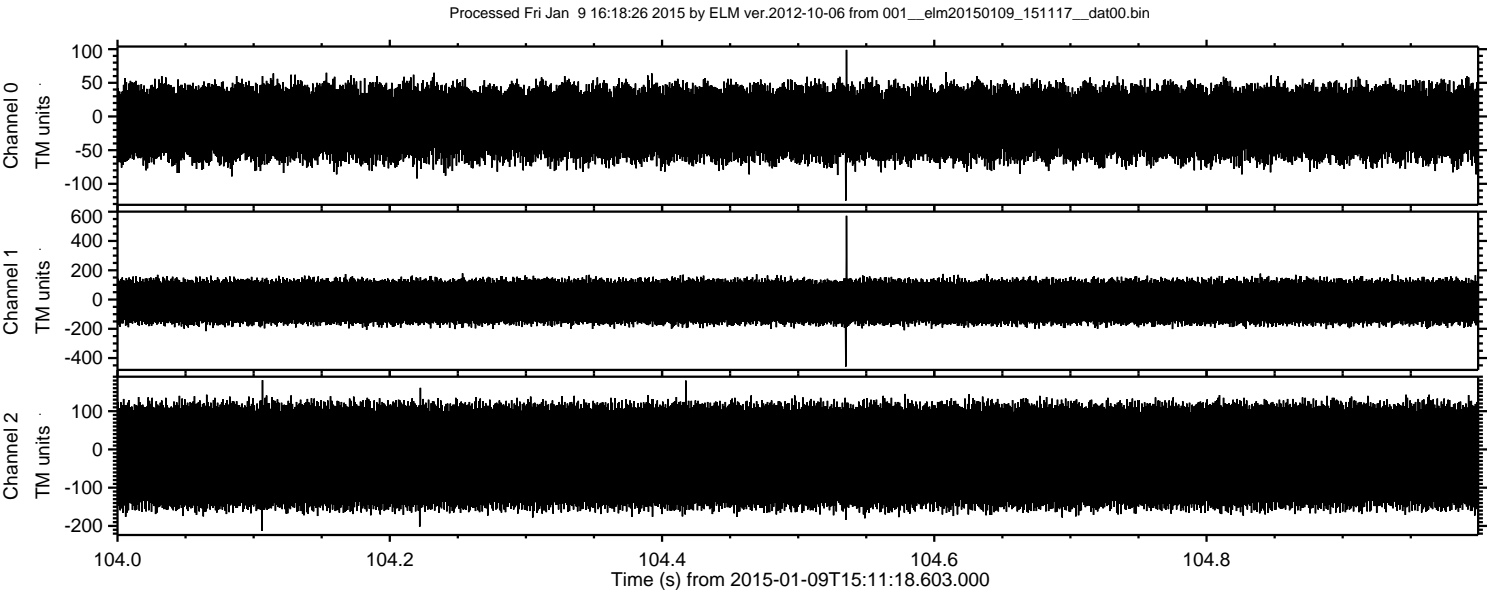

Processed Fri Jan 9 16:18:27 2015 by ELM ver.2012-10-06 from 001__elm20150109_151117__dat00.bin

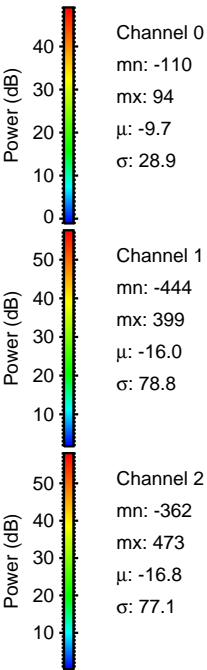
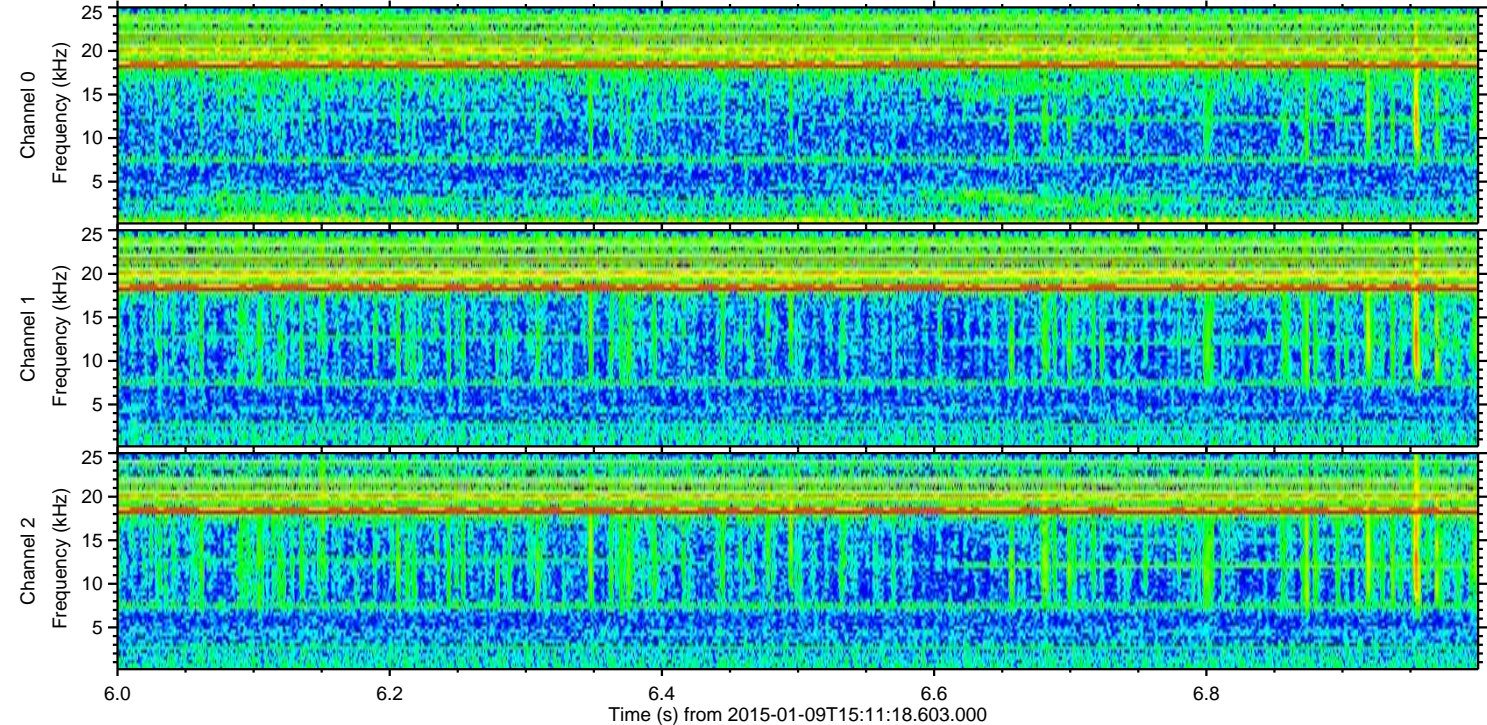
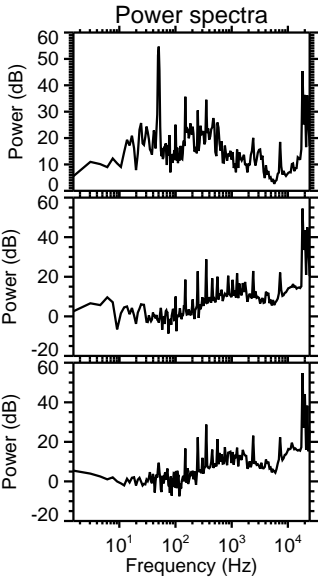
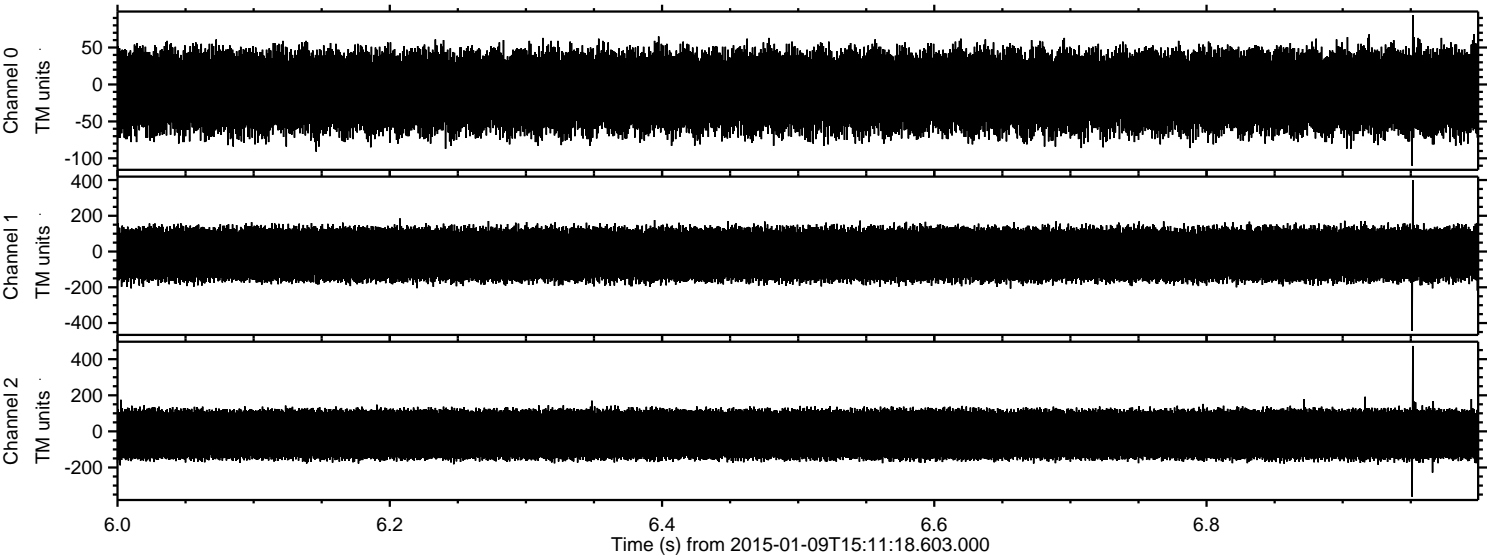

Processed Fri Jan 9 16:18:28 2015 by ELM ver.2012-10-06 from 001__elm20150109_151117__dat00.bin

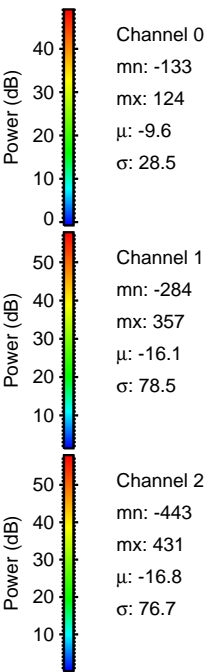
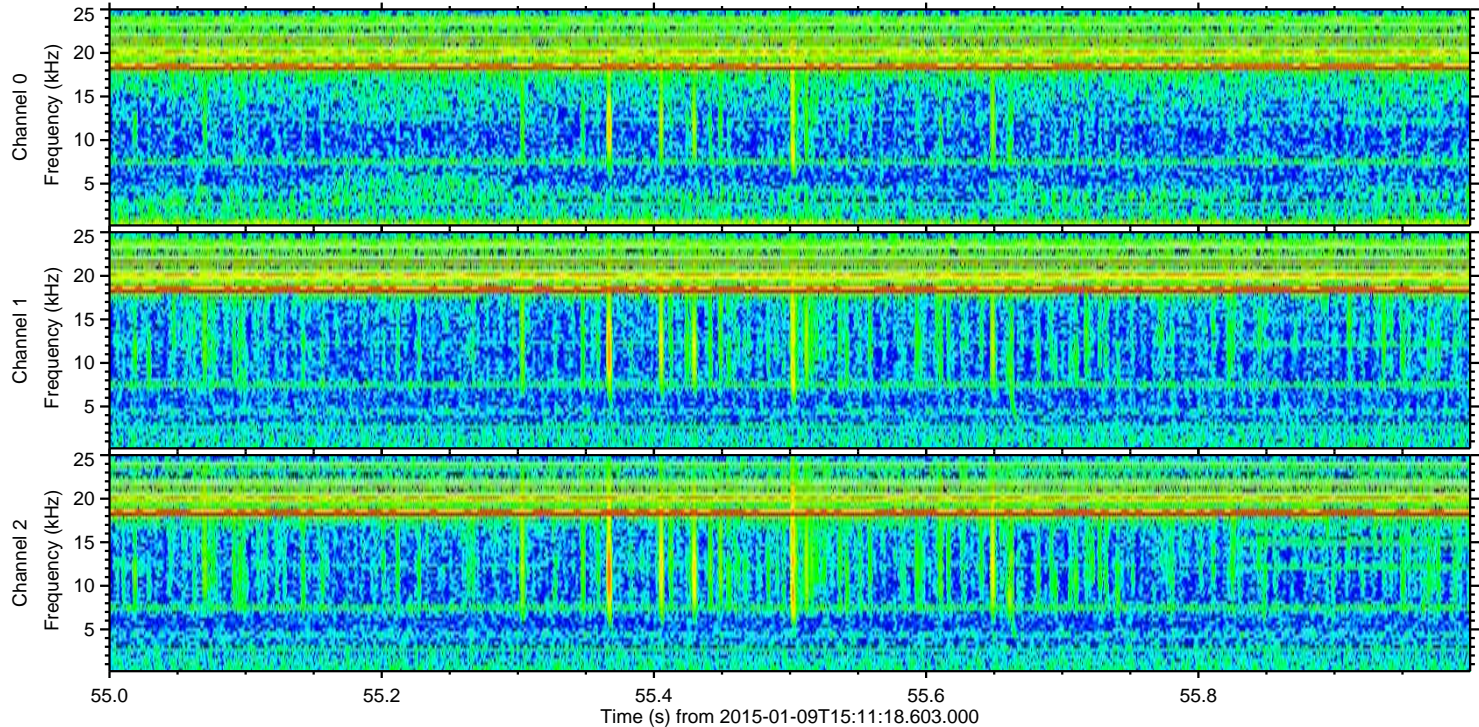
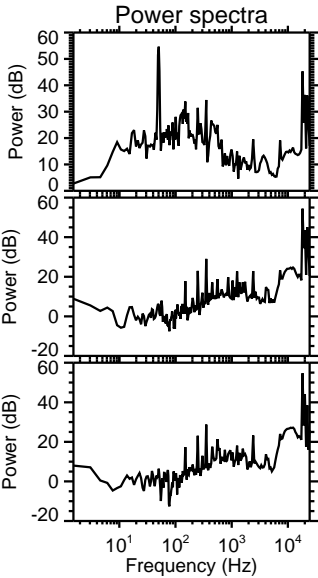
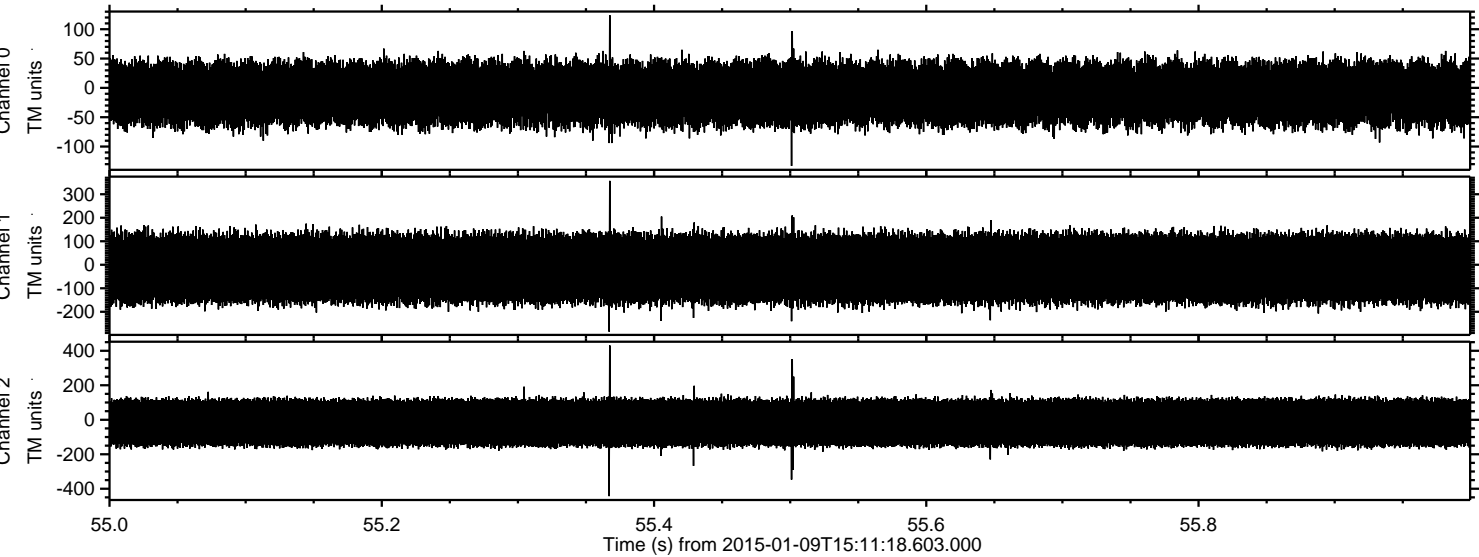

Processed Fri Jan 9 16:18:29 2015 by ELM ver.2012-10-06 from 001__elm20150109_151117__dat00.bin

