

ELMAVAN 3D WAVEFORMS (Measured data sampled at 50 kHz) 49754 packets of 144 samples from 2015-01-09T10:01:08.412.999.

Processed Fri Jan 9 11:14:41 2015 by ELM ver.2012-10-06 from 001__elm20150109_100107__dat00.bin

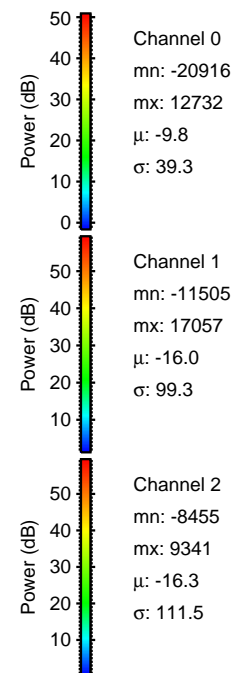
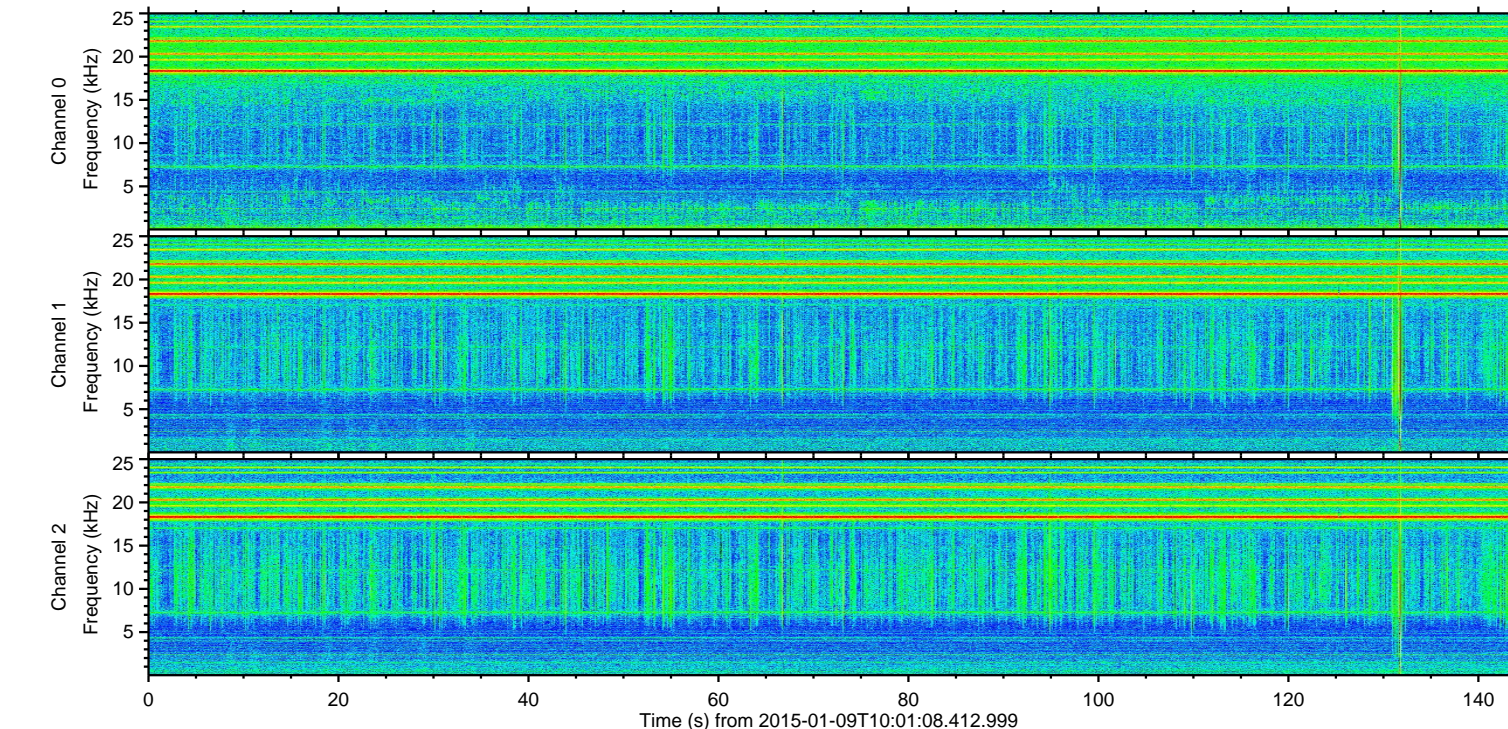
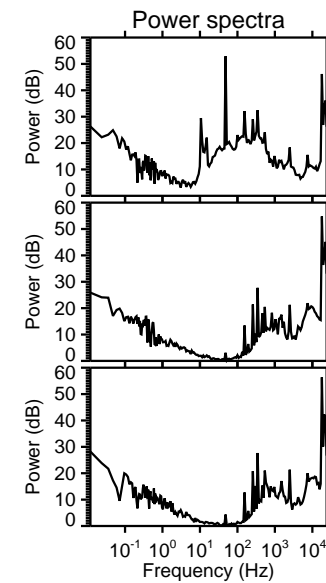
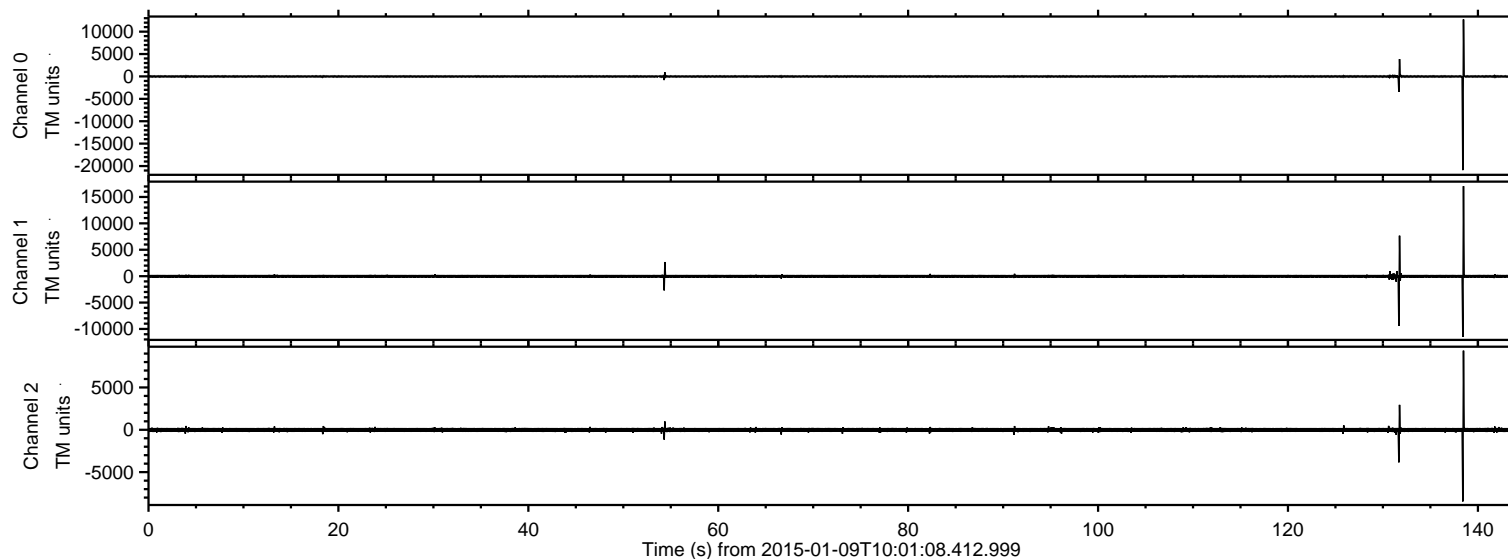

ELMAVAN 3D WAVEFORMS (Measured data sampled at 50 kHz) 49754 packets of 144 samples from 2015-01-09T10:01:08.412.999. Part 139/144

Processed Fri Jan 9 11:14:56 2015 by ELM ver.2012-10-06 from 001__elm20150109_100107__dat00.bin

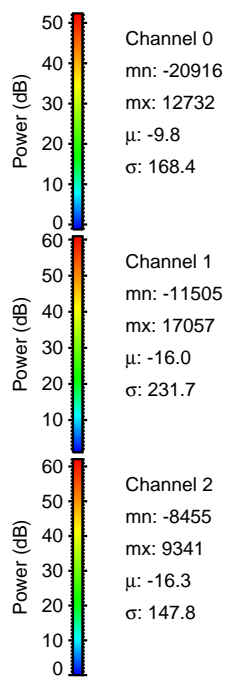
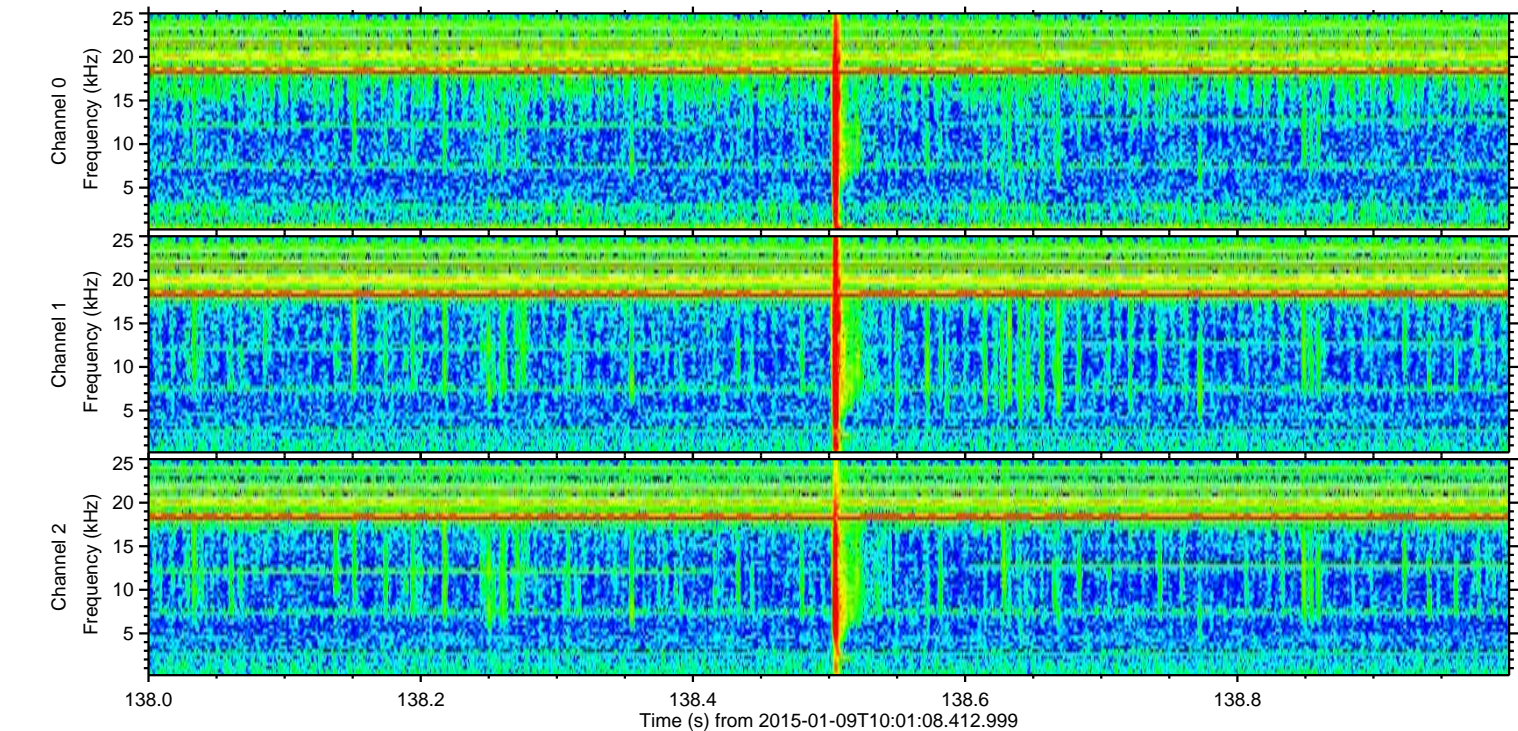
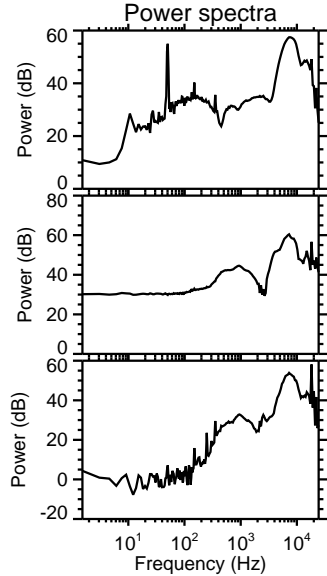
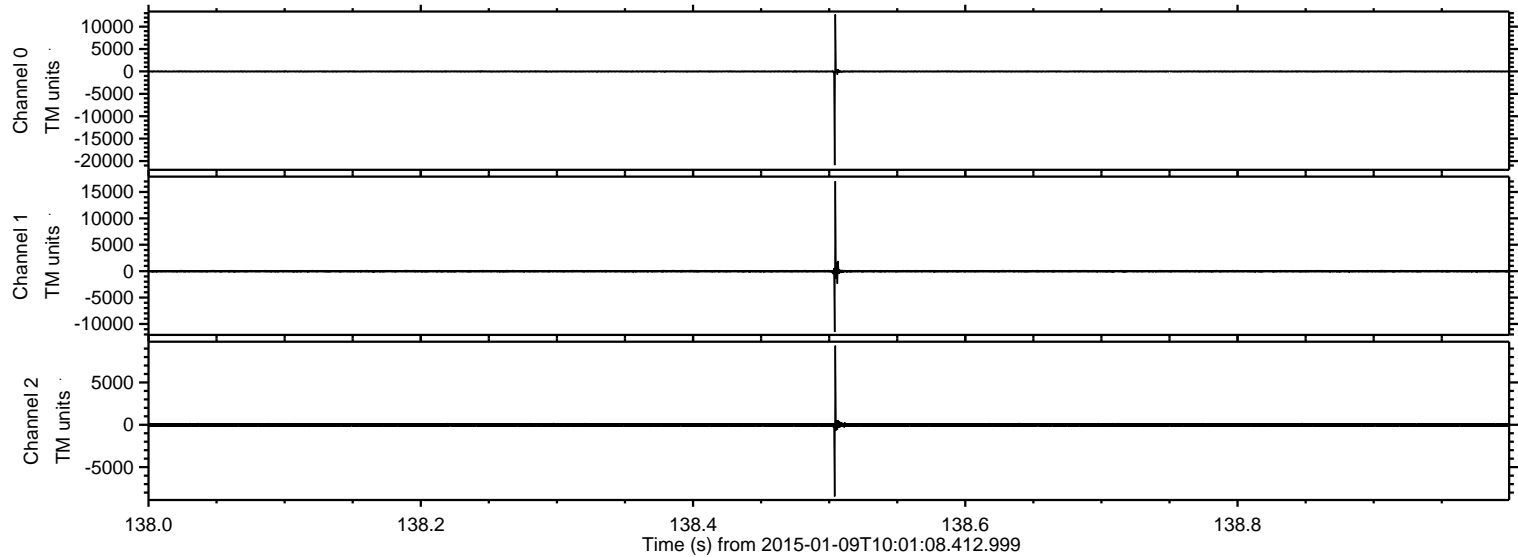

ELMAVAN 3D WAVEFORMS (Measured data sampled at 50 kHz) 49754 packets of 144 samples from 2015-01-09T10:01:08.412.999. Part 132/144

Processed Fri Jan 9 11:14:57 2015 by ELM ver.2012-10-06 from 001__elm20150109_100107__dat00.bin

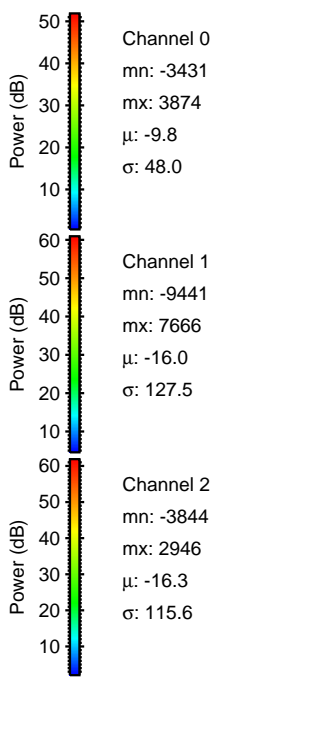
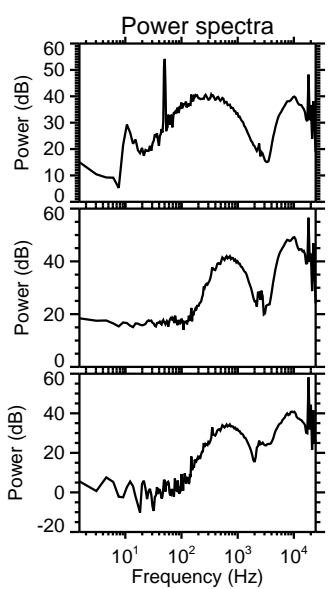
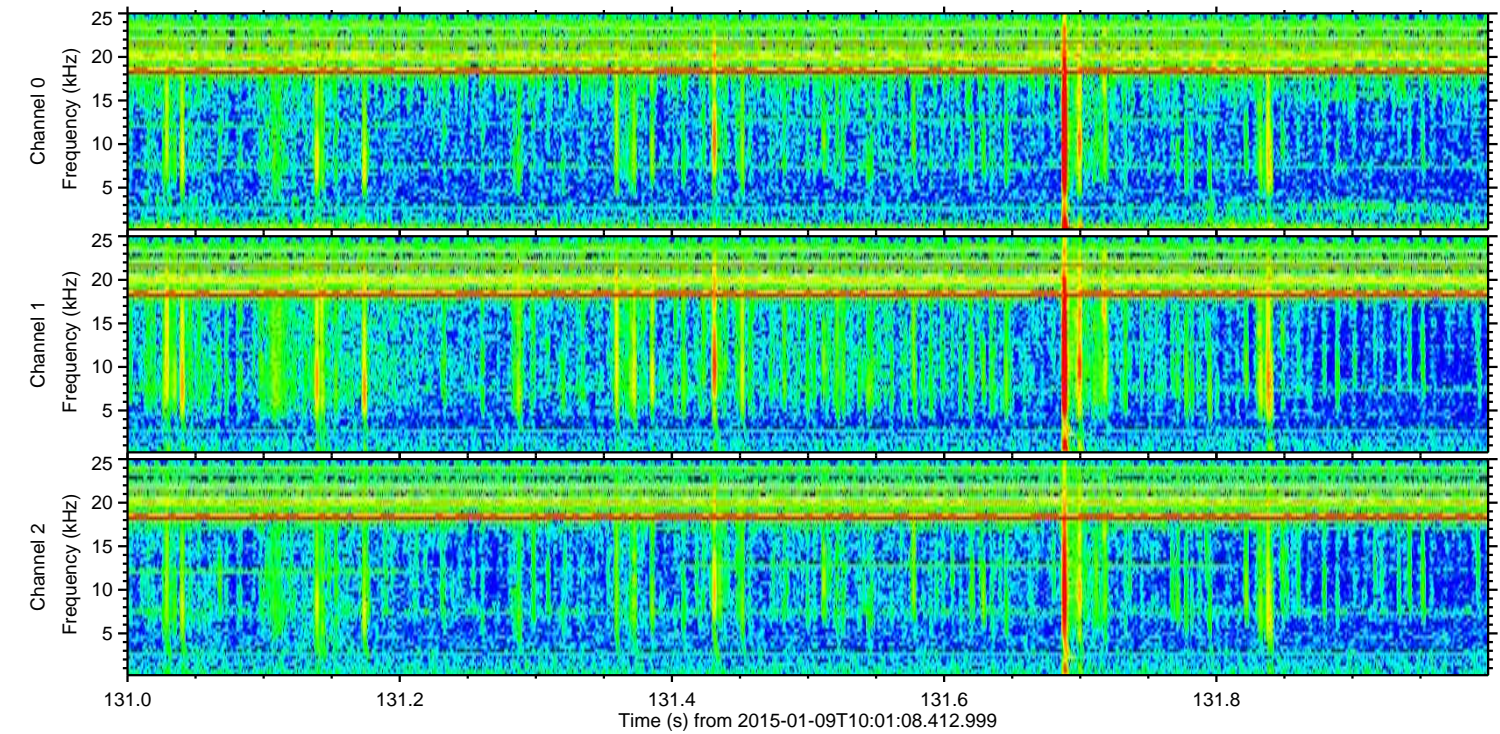
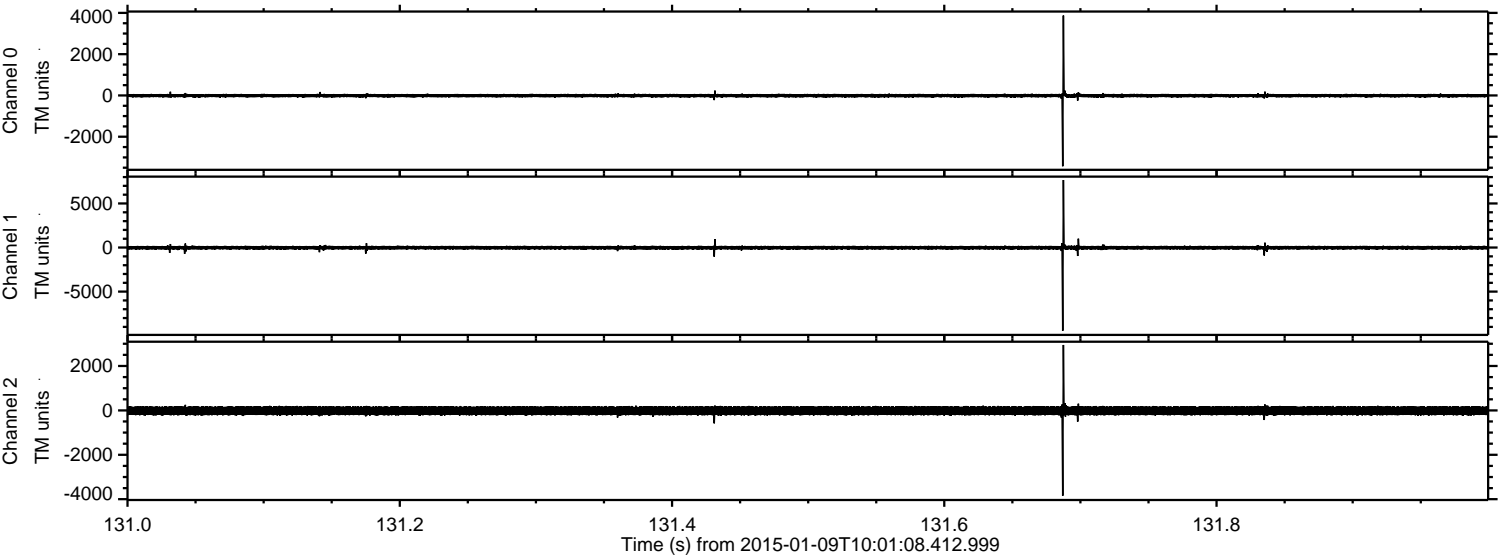

Channel 0
mn: -3431
mx: 3874
μ : -9.8
σ : 48.0

Channel 1
mn: -9441
mx: 7666
μ : -16.0
σ : 127.5

Channel 2
mn: -3844
mx: 2946
μ : -16.3
σ : 115.6

Processed Fri Jan 9 11:14:58 2015 by ELM ver.2012-10-06 from 001__elm20150109_100107__dat00.bin

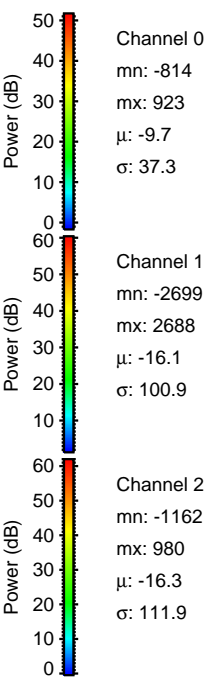
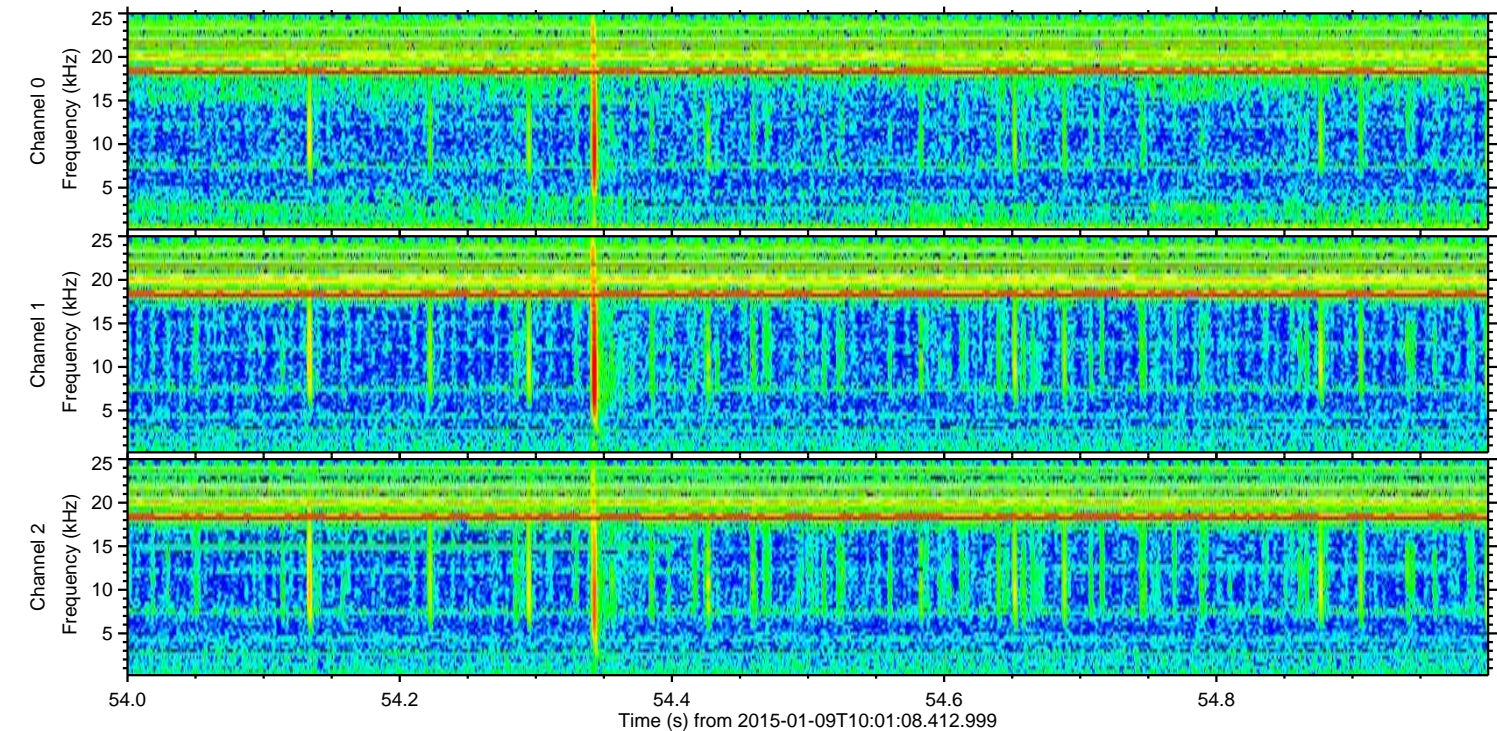
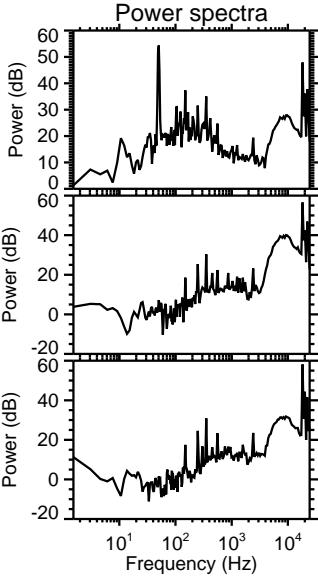
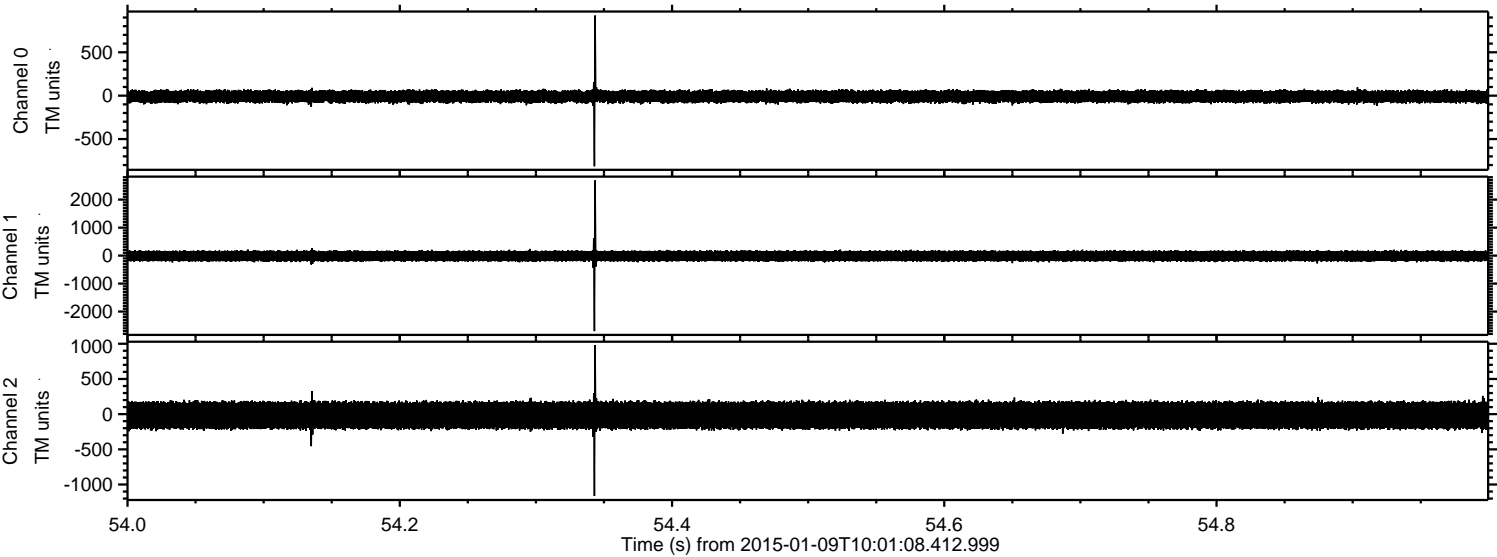

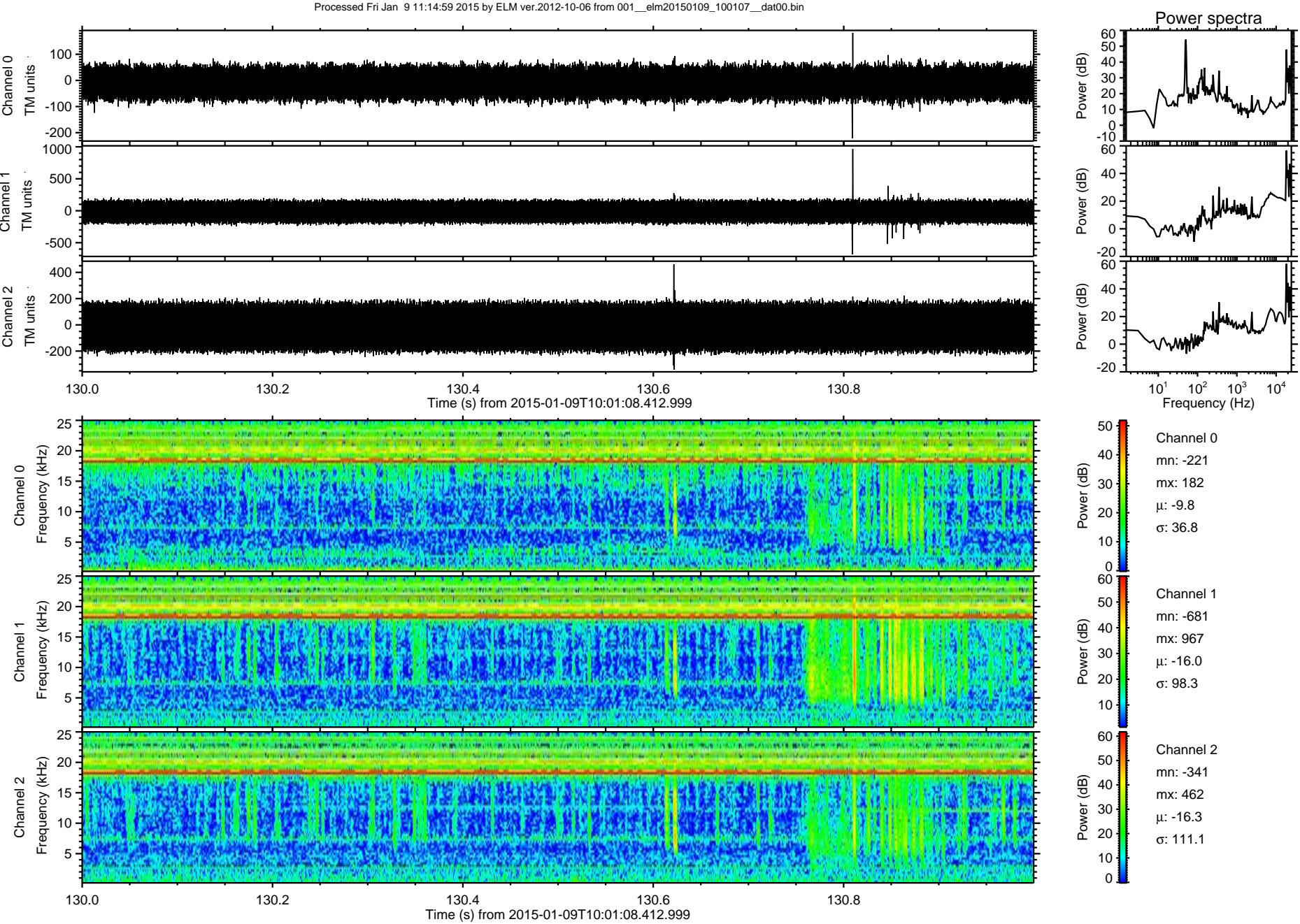

Processed Fri Jan 9 11:15:00 2015 by ELM ver.2012-10-06 from 001__elm20150109_100107__dat00.bin

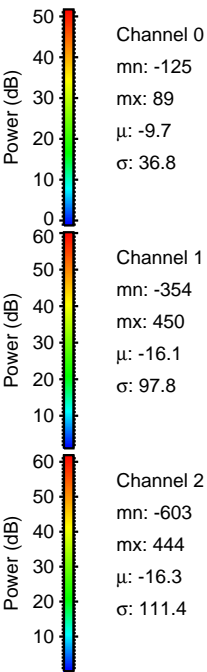
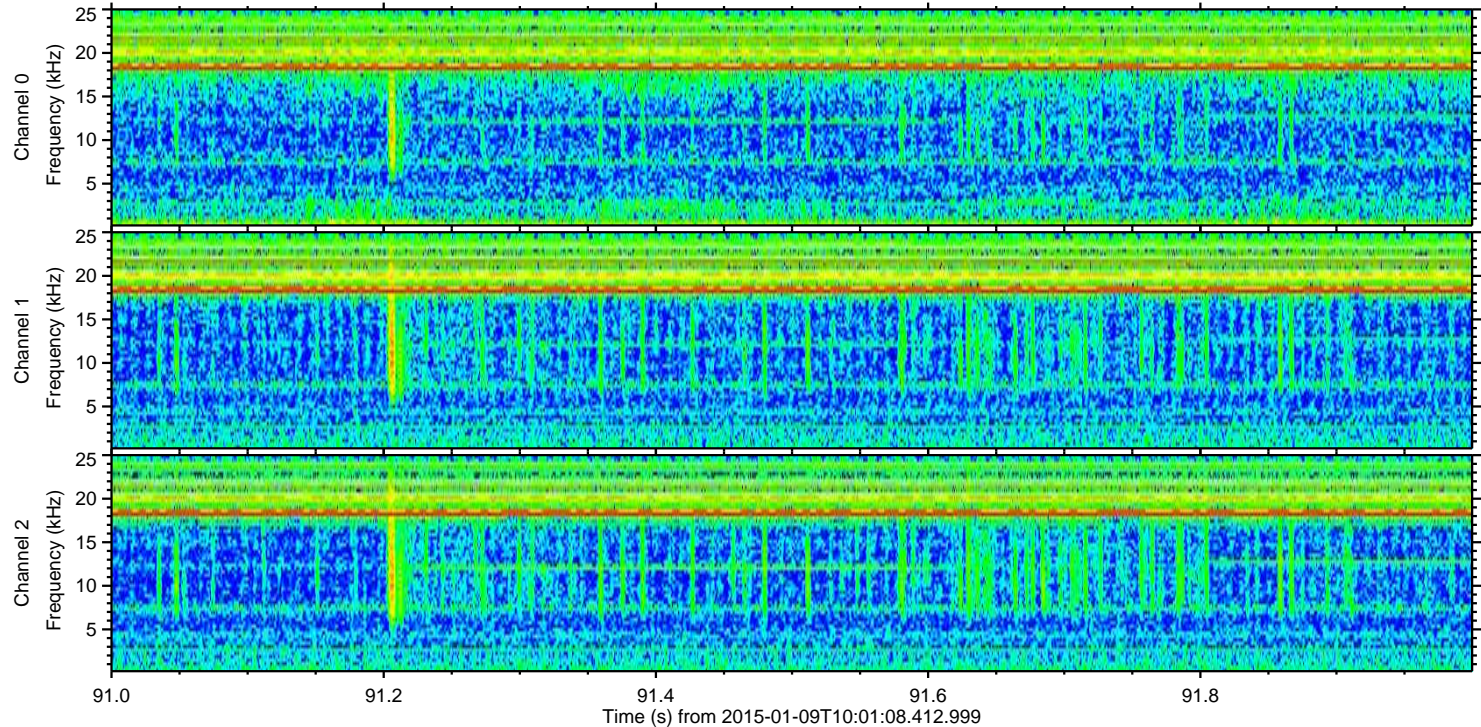
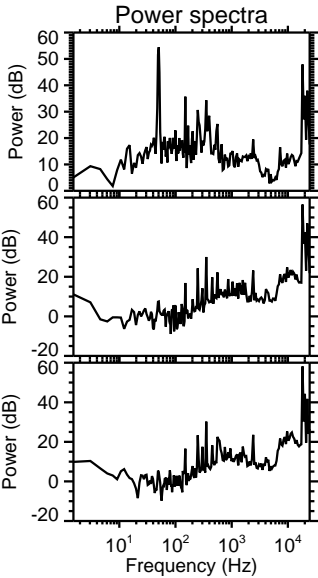
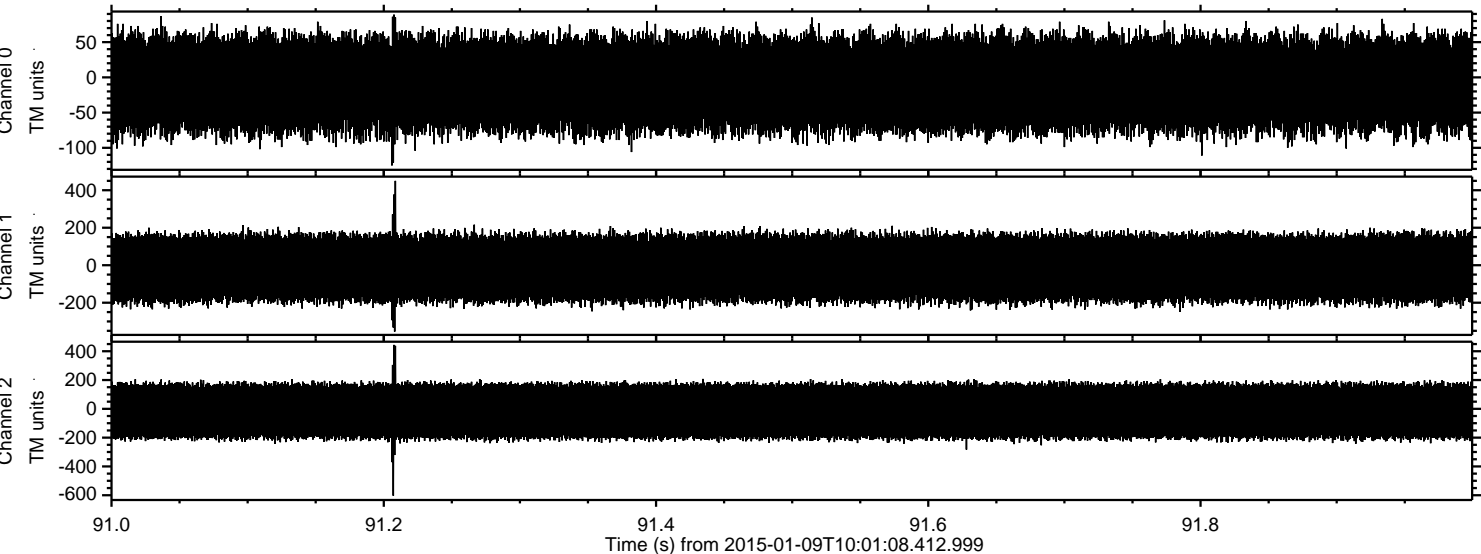

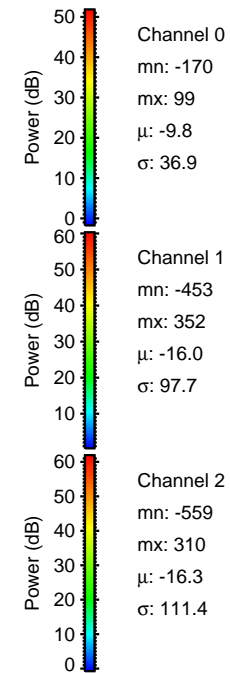
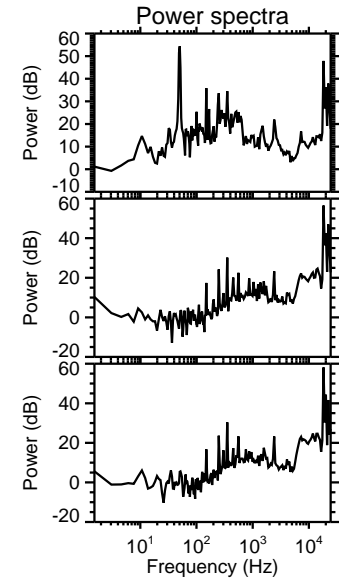
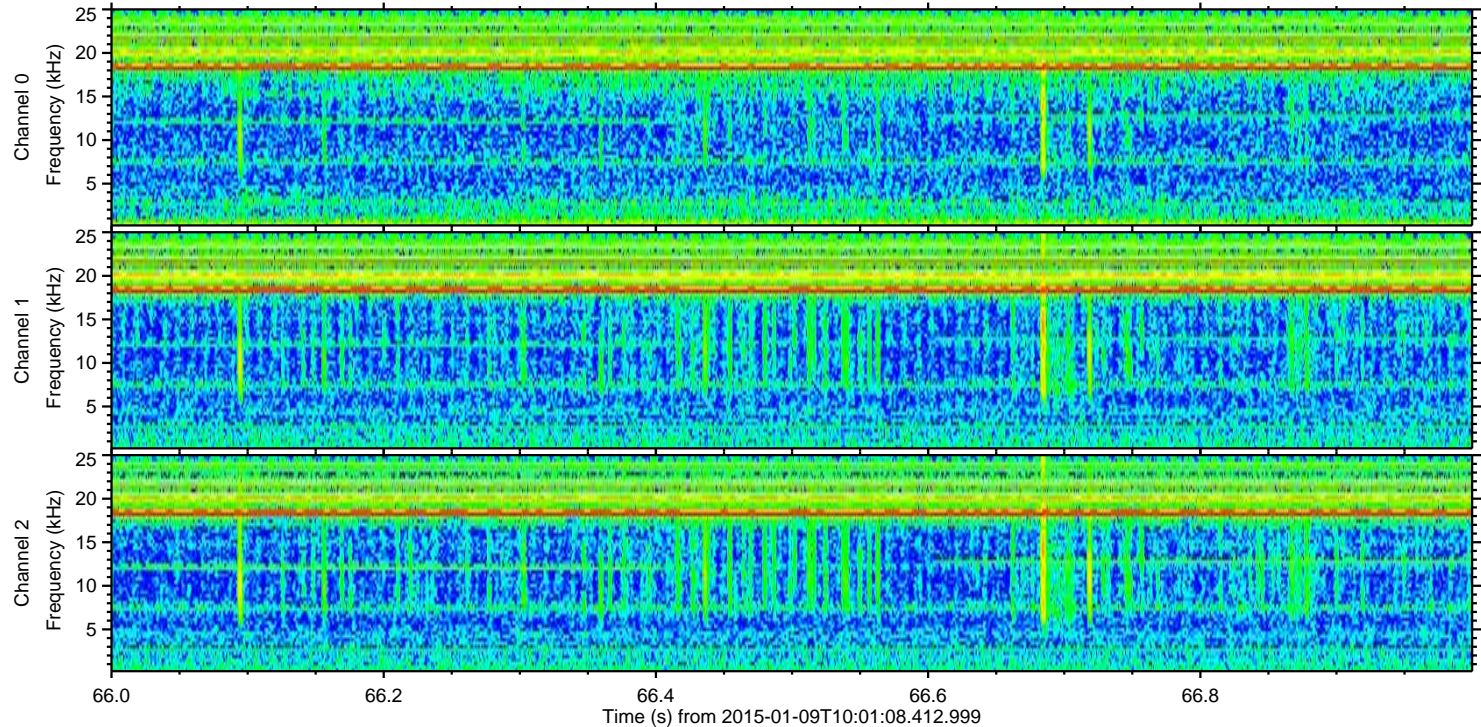
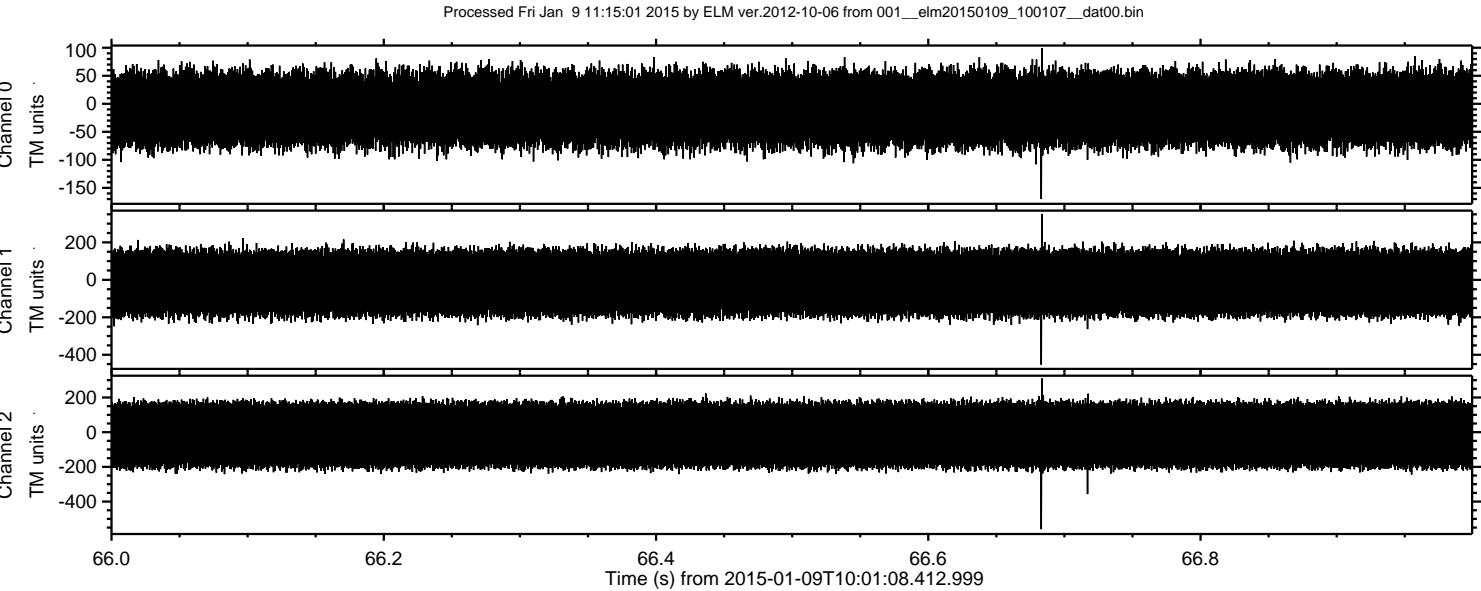

ELMAVAN 3D WAVEFORMS (Measured data sampled at 50 kHz) 49754 packets of 144 samples from 2015-01-09T10:01:08.412.999. Part 126/144

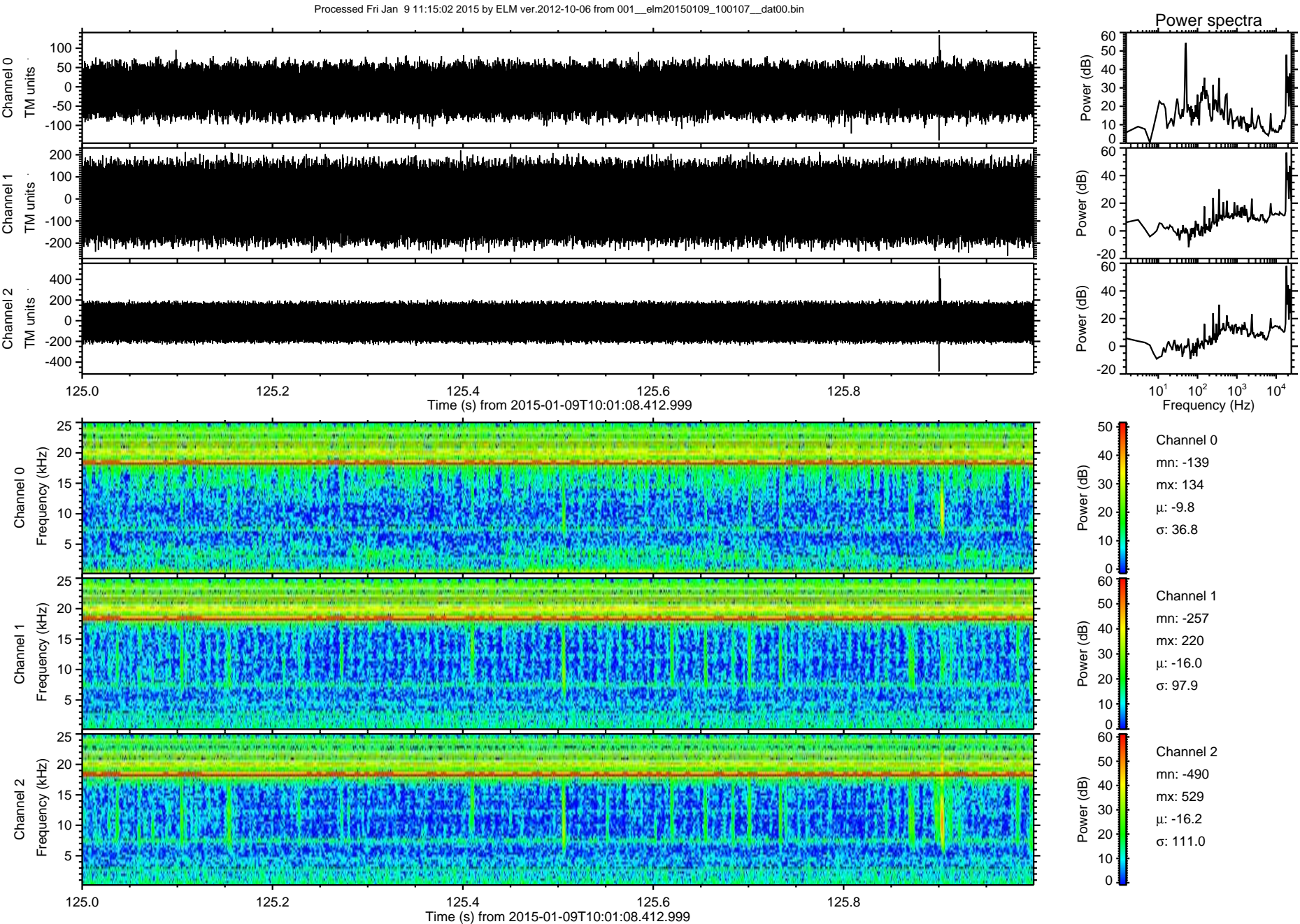

Processed Fri Jan 9 11:15:03 2015 by ELM ver.2012-10-06 from 001__elm20150109_100107__dat00.bin

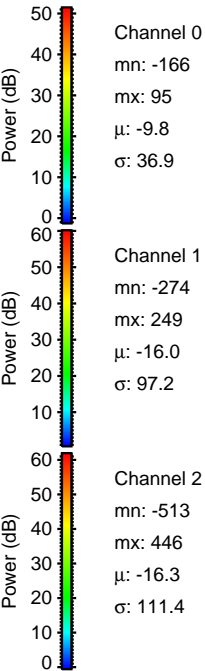
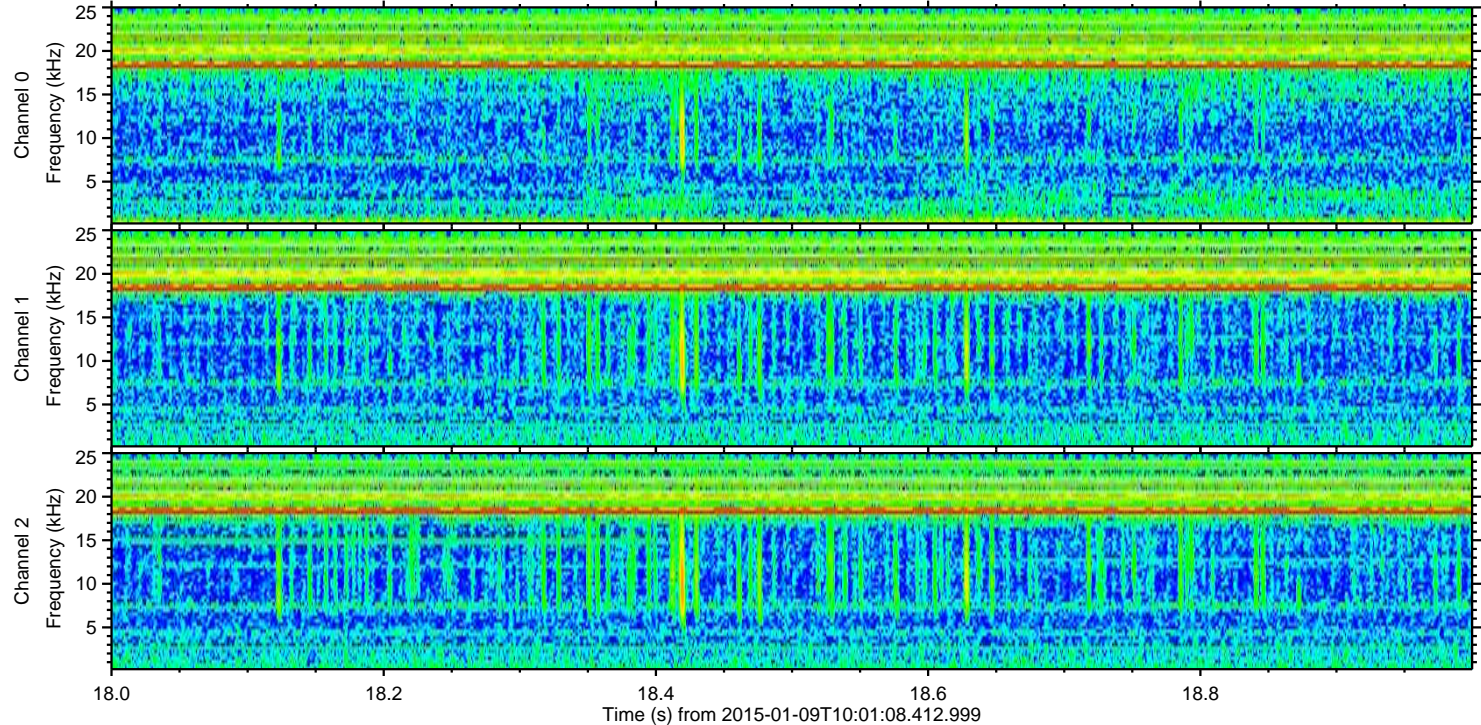
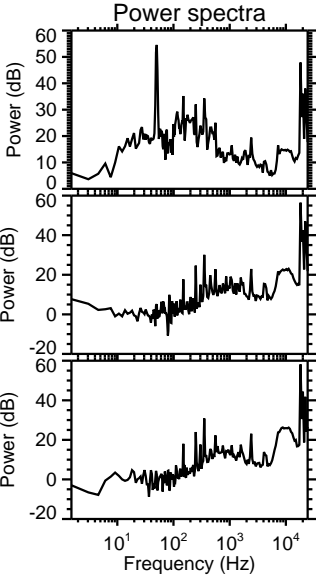
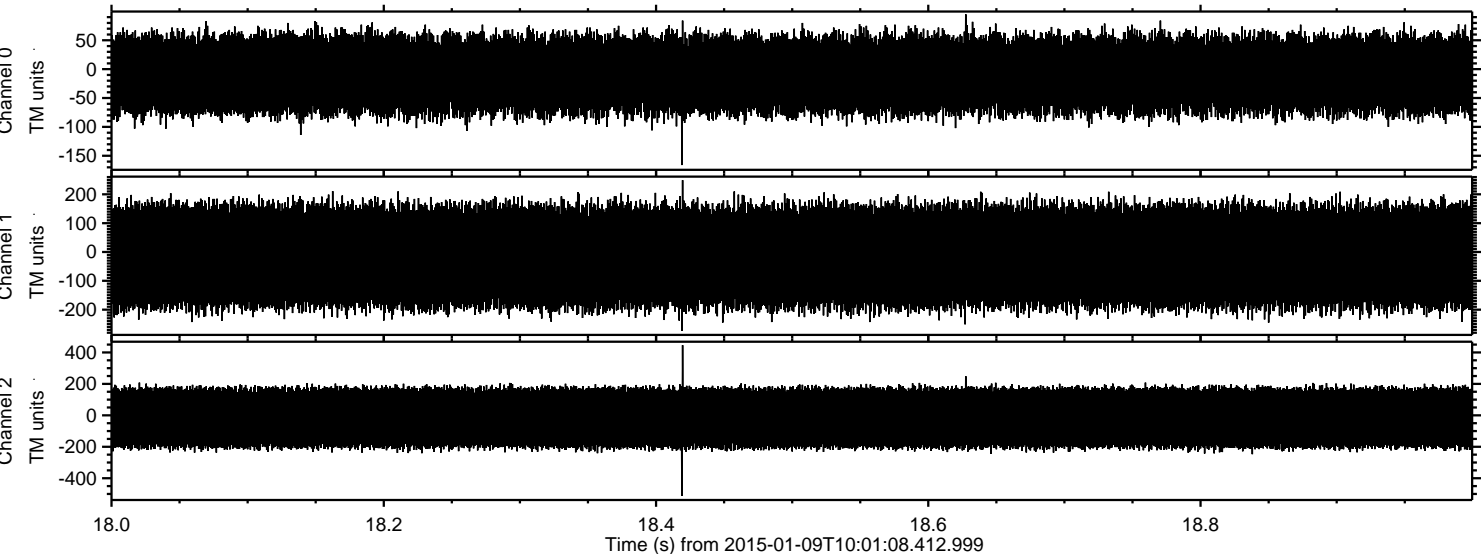

ELMAVAN 3D WAVEFORMS (Measured data sampled at 50 kHz) 49754 packets of 144 samples from 2015-01-09T10:01:08.412.999. Part 74/144

Processed Fri Jan 9 11:15:04 2015 by ELM ver.2012-10-06 from 001__elm20150109_100107__dat00.bin

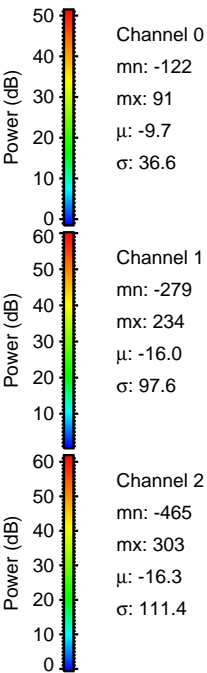
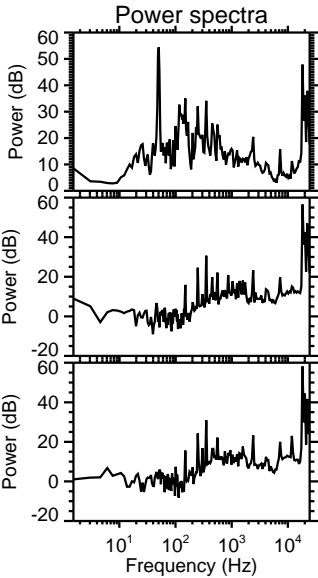
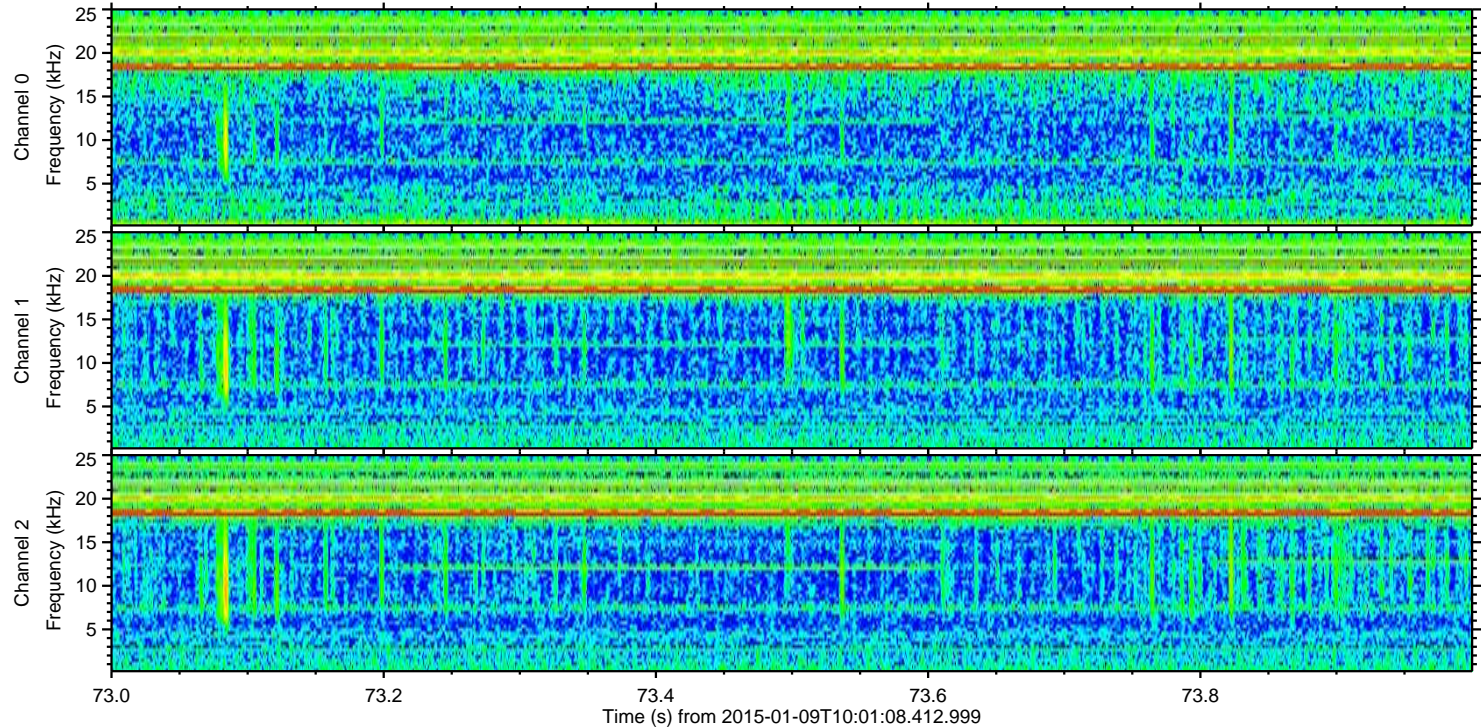
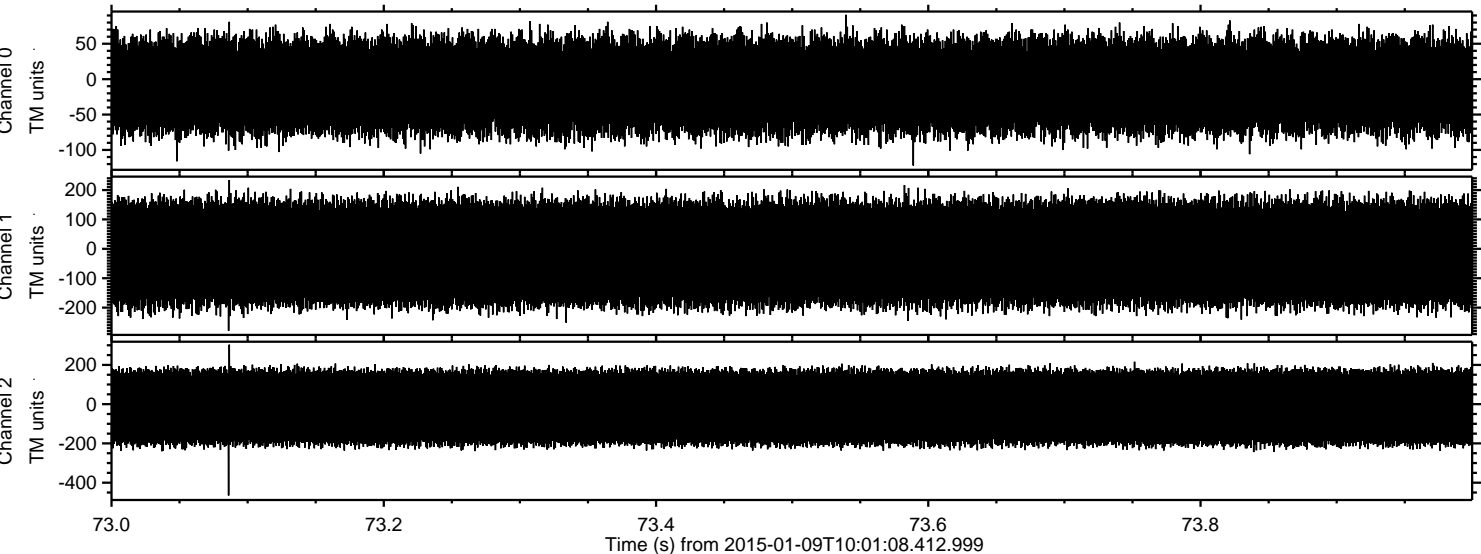

Channel 0
mn: -122
mx: 91
 μ : -9.7
 σ : 36.6

Channel 1
mn: -279
mx: 234
 μ : -16.0
 σ : 97.6

Channel 2
mn: -465
mx: 303
 μ : -16.3
 σ : 111.4

Processed Fri Jan 9 11:15:06 2015 by ELM ver.2012-10-06 from 001__elm20150109_100107__dat00.bin

