

ELMAVAN 3D WAVEFORMS (Measured data sampled at 50 kHz) 49788 packets of 144 samples from 2015-01-09T07:16:02.981.999.

Processed Fri Jan 9 08:24:15 2015 by ELM ver.2012-10-06 from 001\_\_elm20150109\_071601\_\_dat00.bin

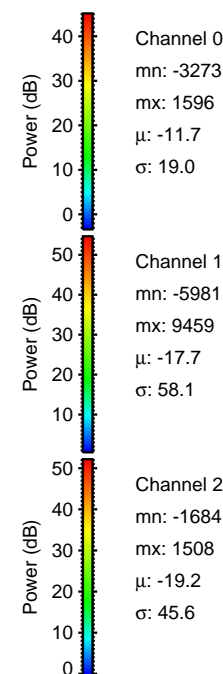

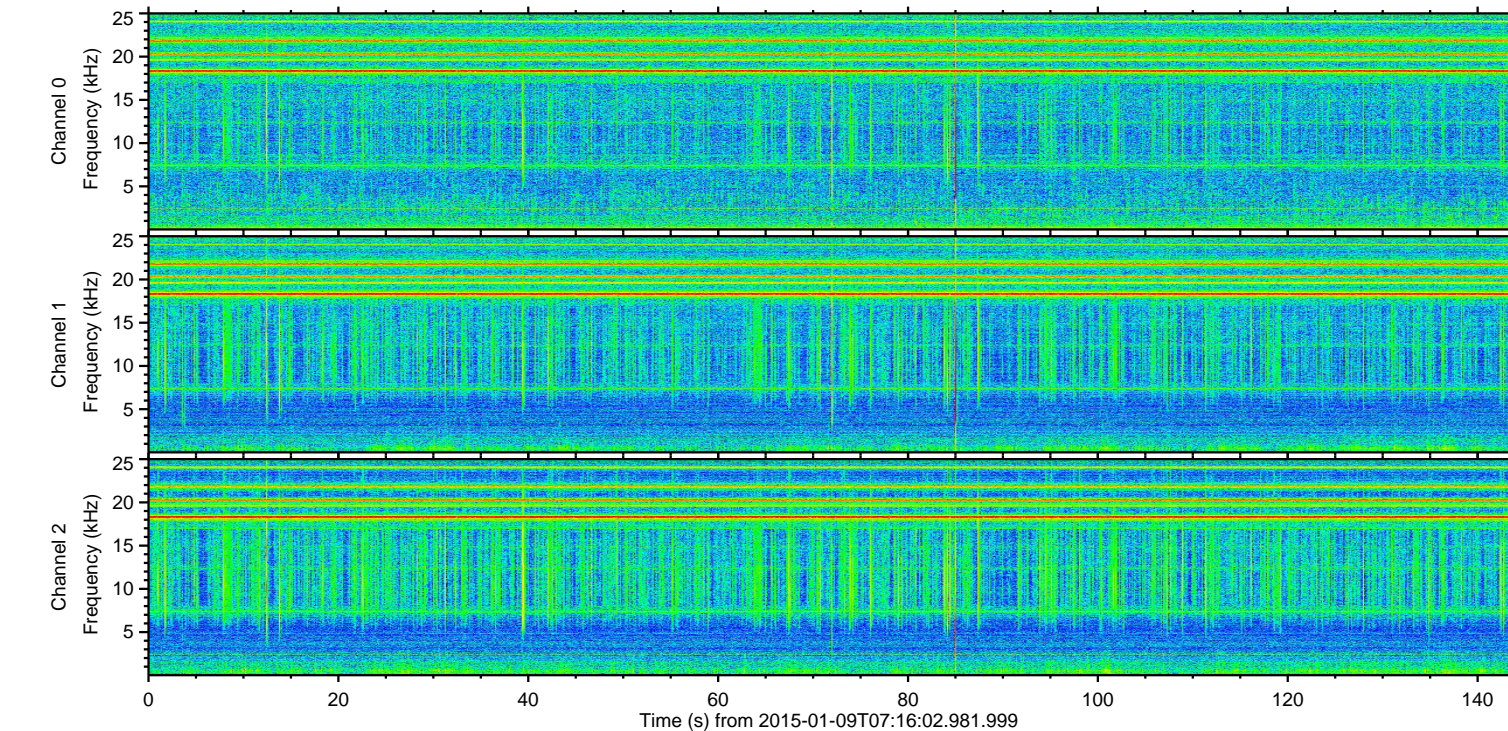
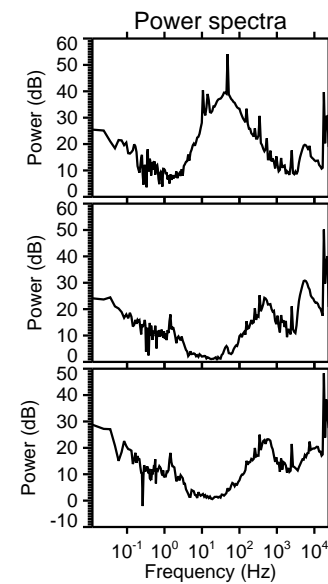
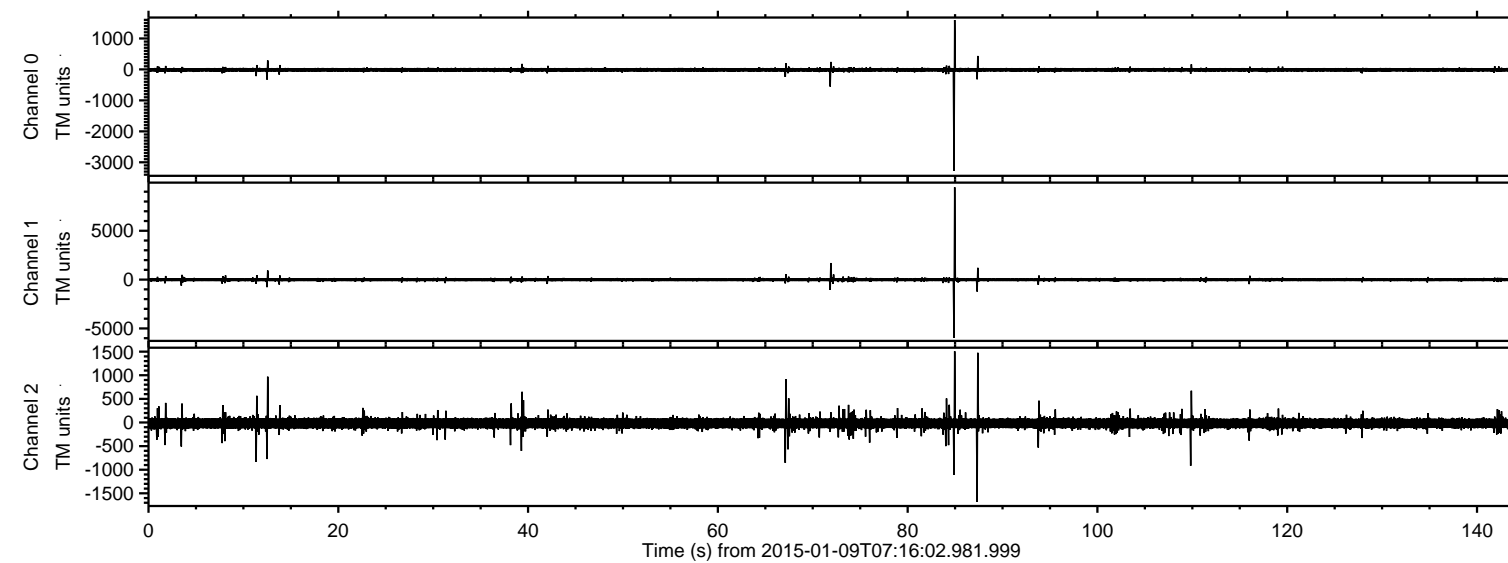

Processed Fri Jan 9 08:24:27 2015 by ELM ver.2012-10-06 from 001\_\_elm20150109\_071601\_\_dat00.bin

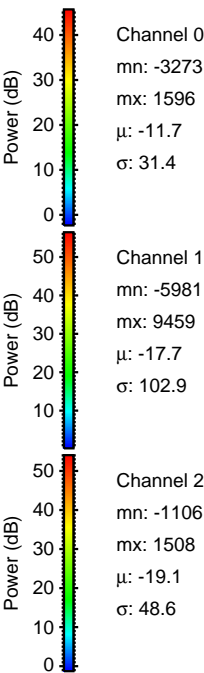
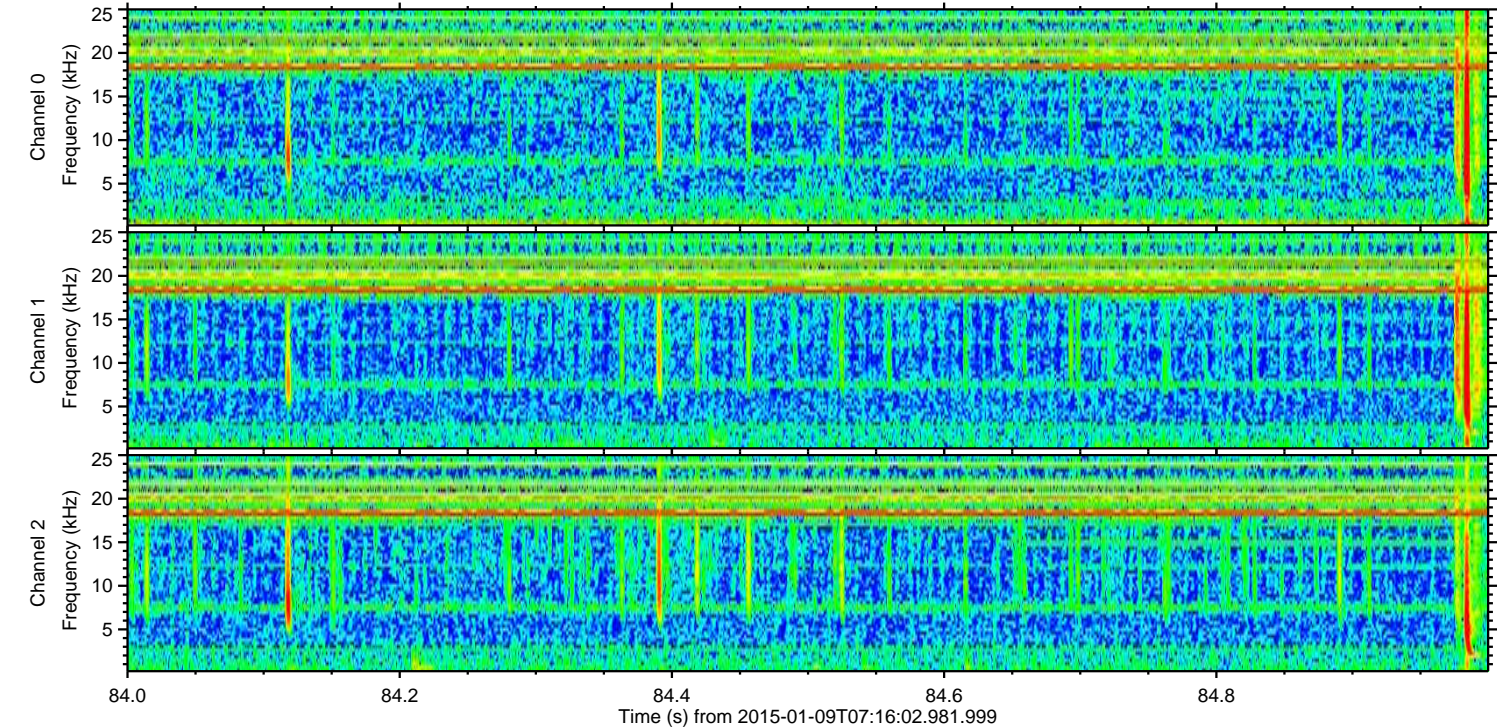
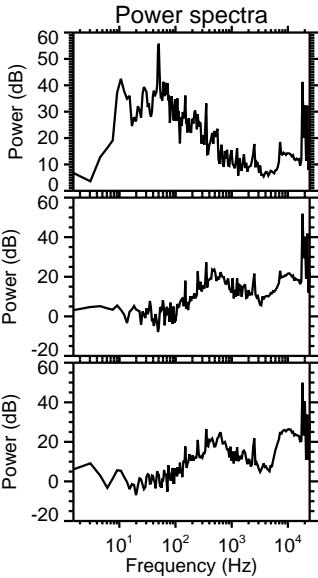
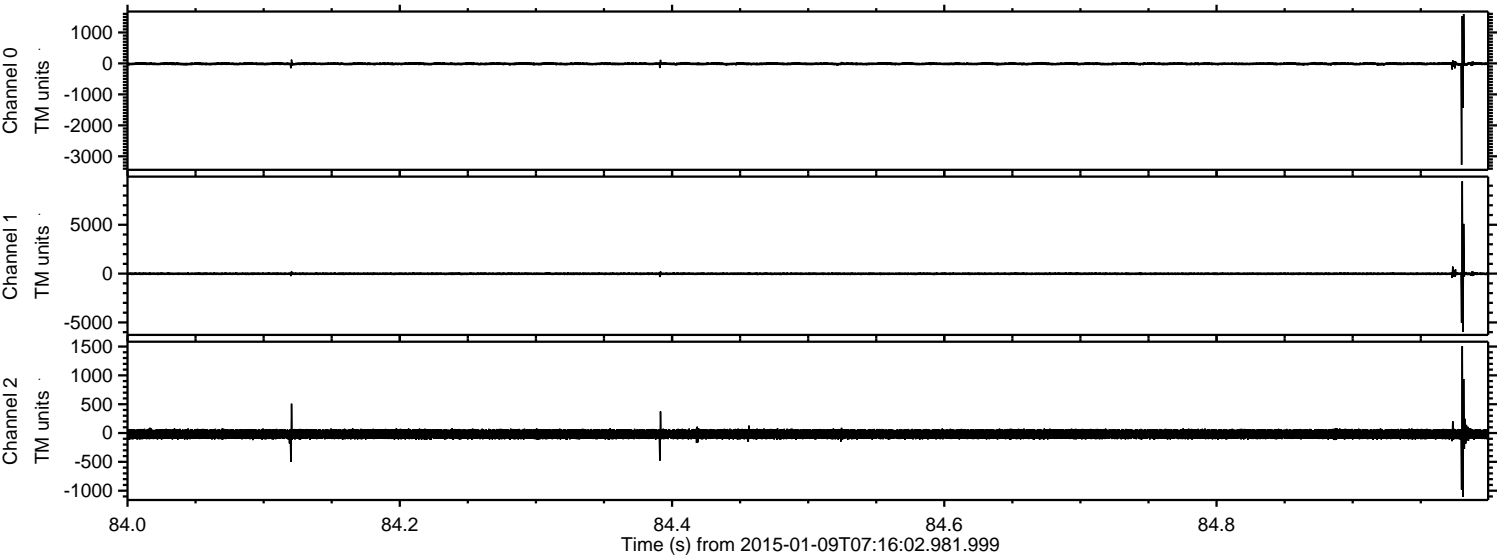



ELMAVAN 3D WAVEFORMS (Measured data sampled at 50 kHz) 49788 packets of 144 samples from 2015-01-09T07:16:02.981.999. Part 72/144

Processed Fri Jan 9 08:24:28 2015 by ELM ver.2012-10-06 from 001\_\_elm20150109\_071601\_\_dat00.bin

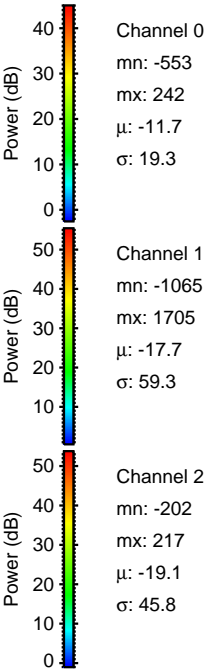
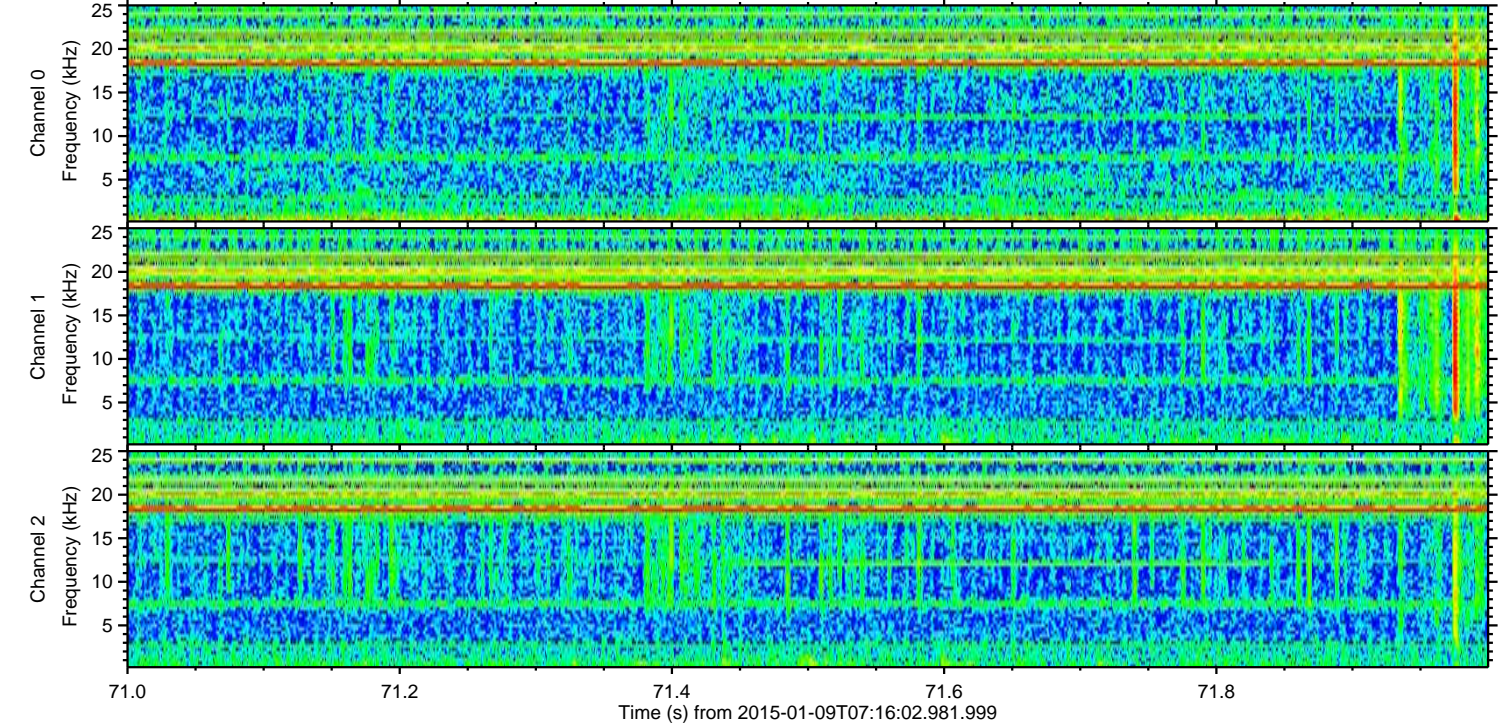
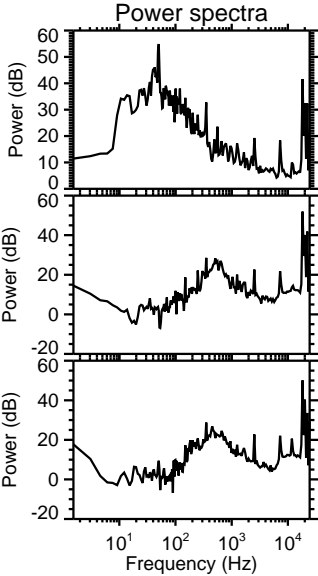
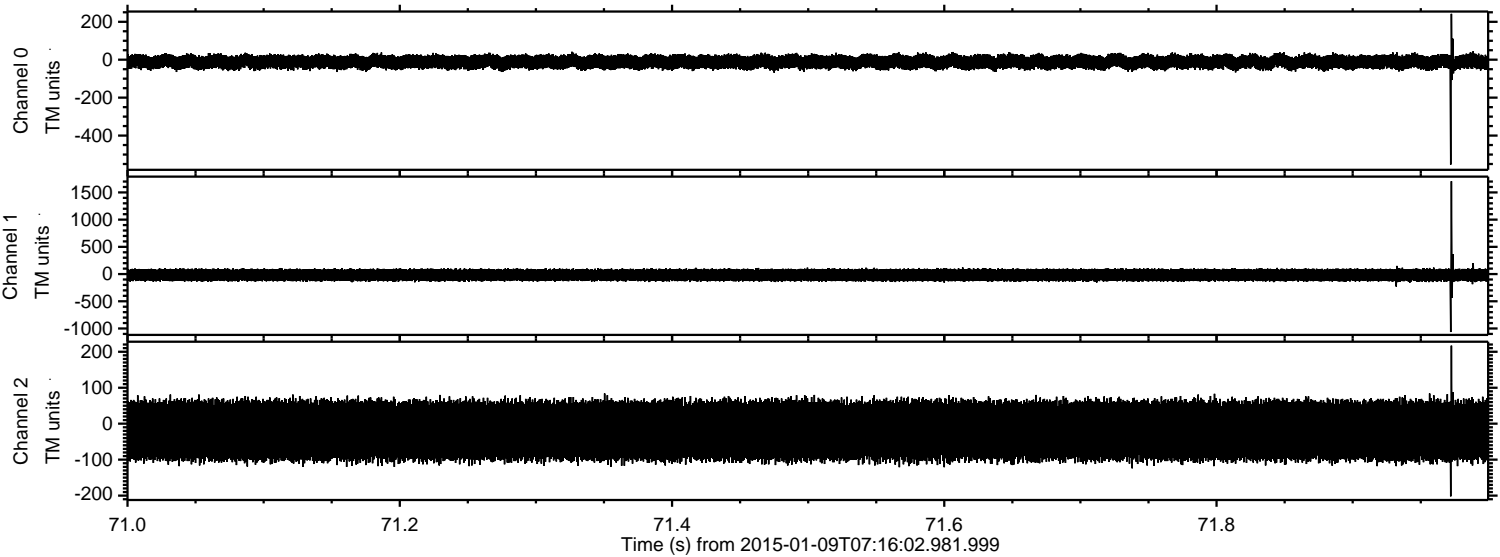

Channel 0  
mn: -553  
mx: 242  
 $\mu$ : -11.7  
 $\sigma$ : 19.3

Channel 1  
mn: -1065  
mx: 1705  
 $\mu$ : -17.7  
 $\sigma$ : 59.3

Channel 2  
mn: -202  
mx: 217  
 $\mu$ : -19.1  
 $\sigma$ : 45.8



Processed Fri Jan 9 08:24:29 2015 by ELM ver.2012-10-06 from 001\_\_elm20150109\_071601\_\_dat00.bin

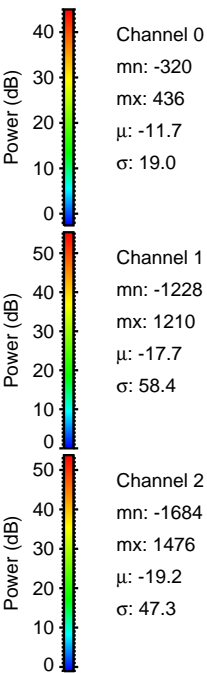
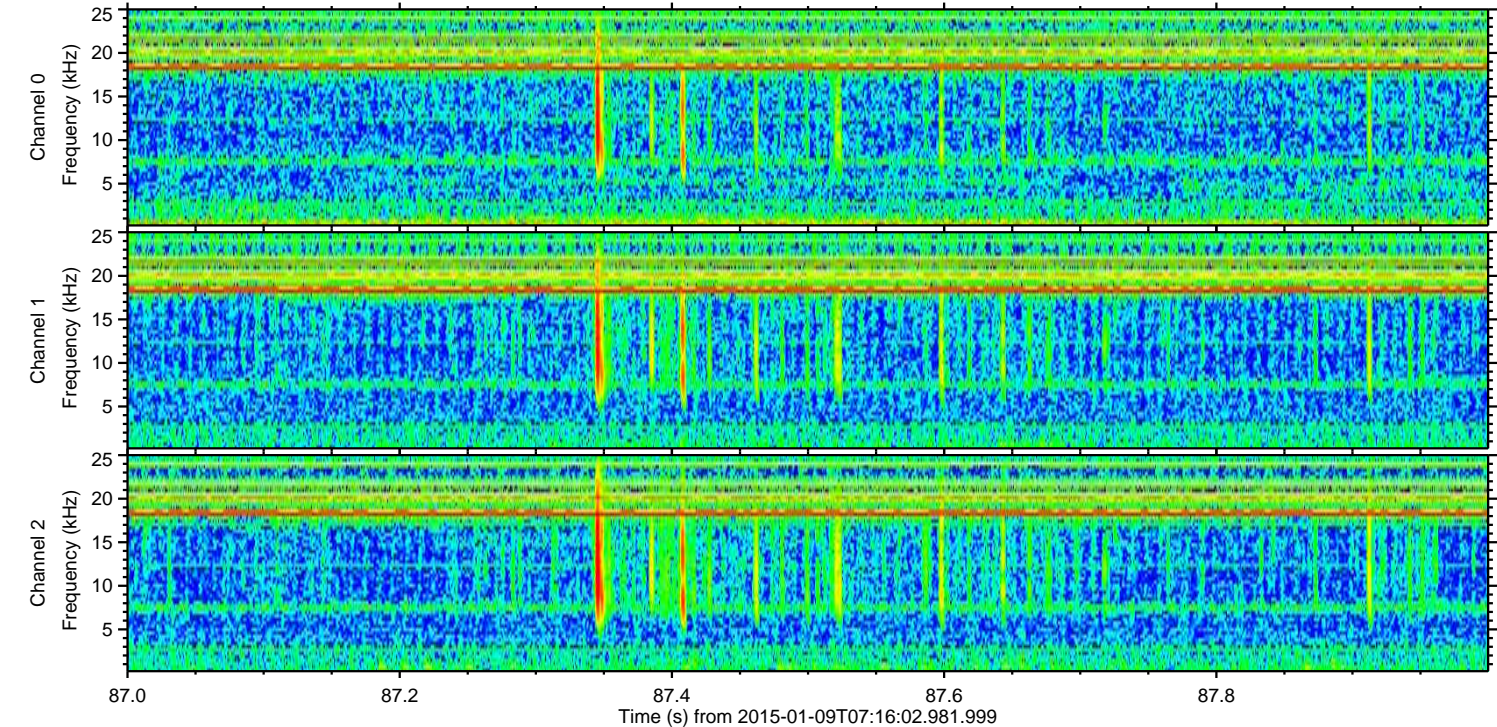
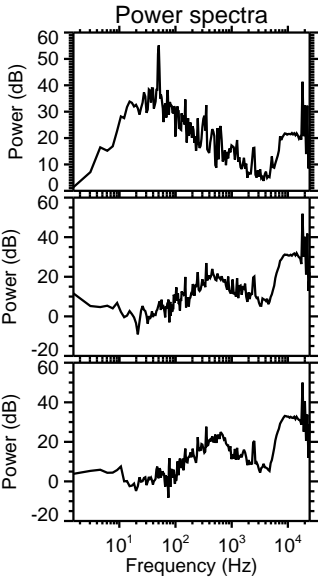
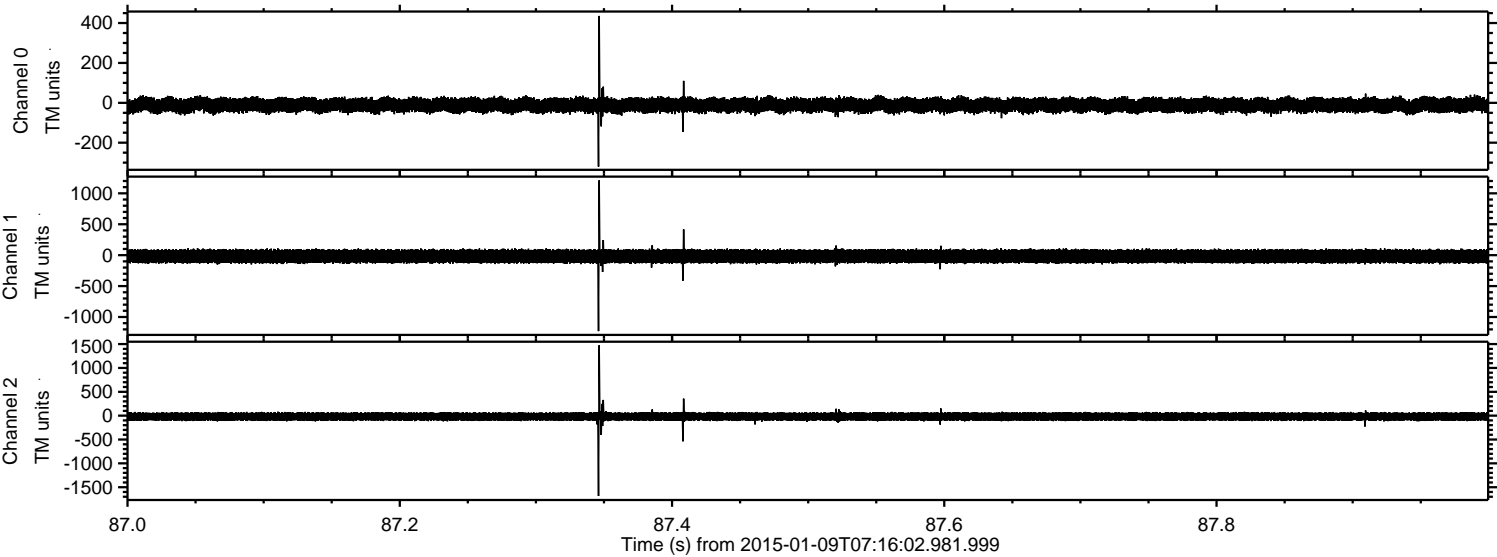



Processed Fri Jan 9 08:24:30 2015 by ELM ver.2012-10-06 from 001\_\_elm20150109\_071601\_\_dat00.bin

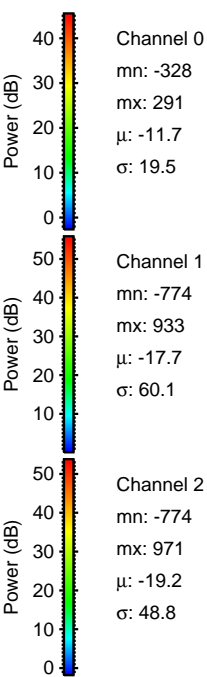
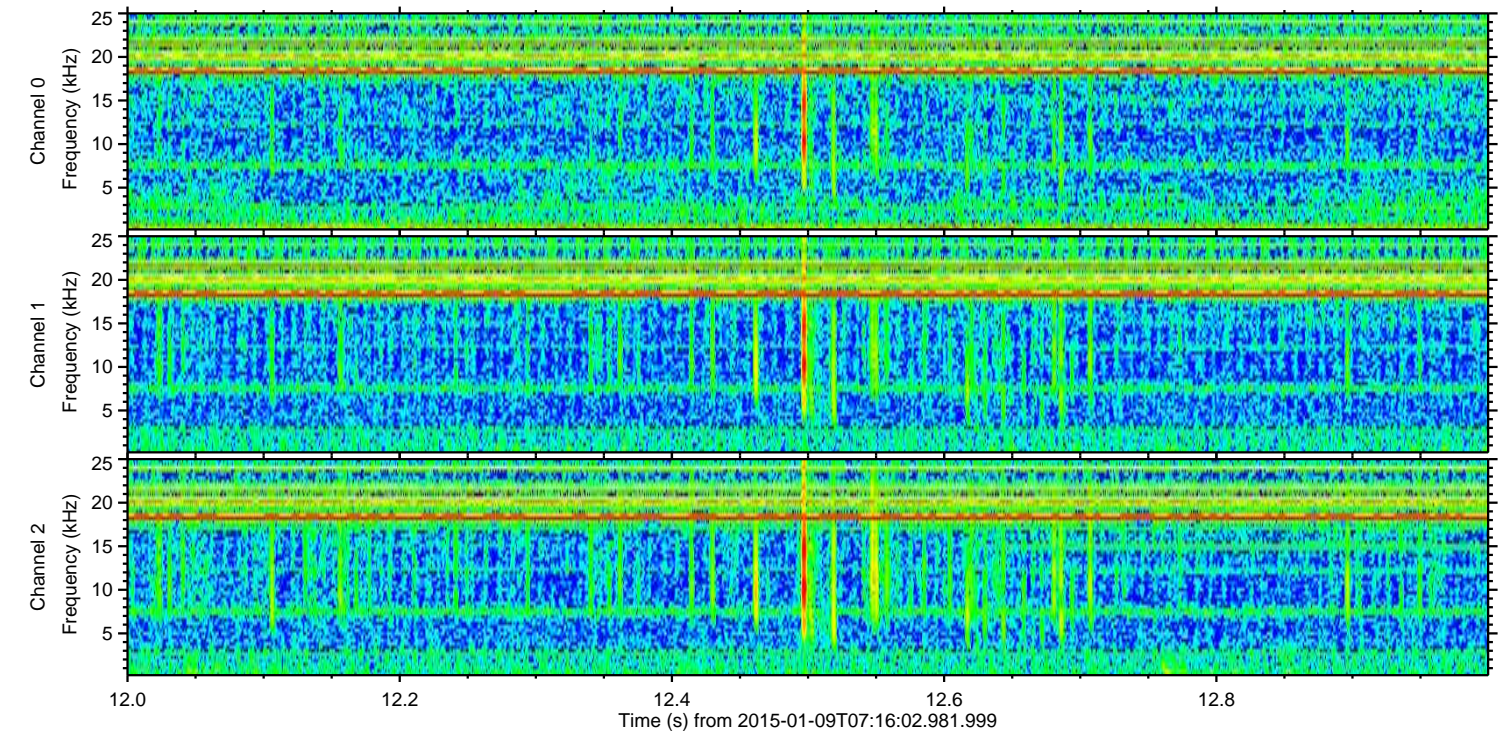
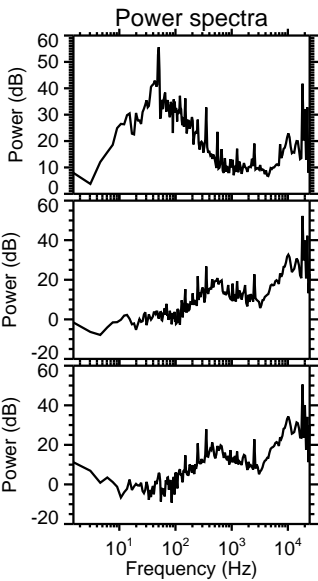
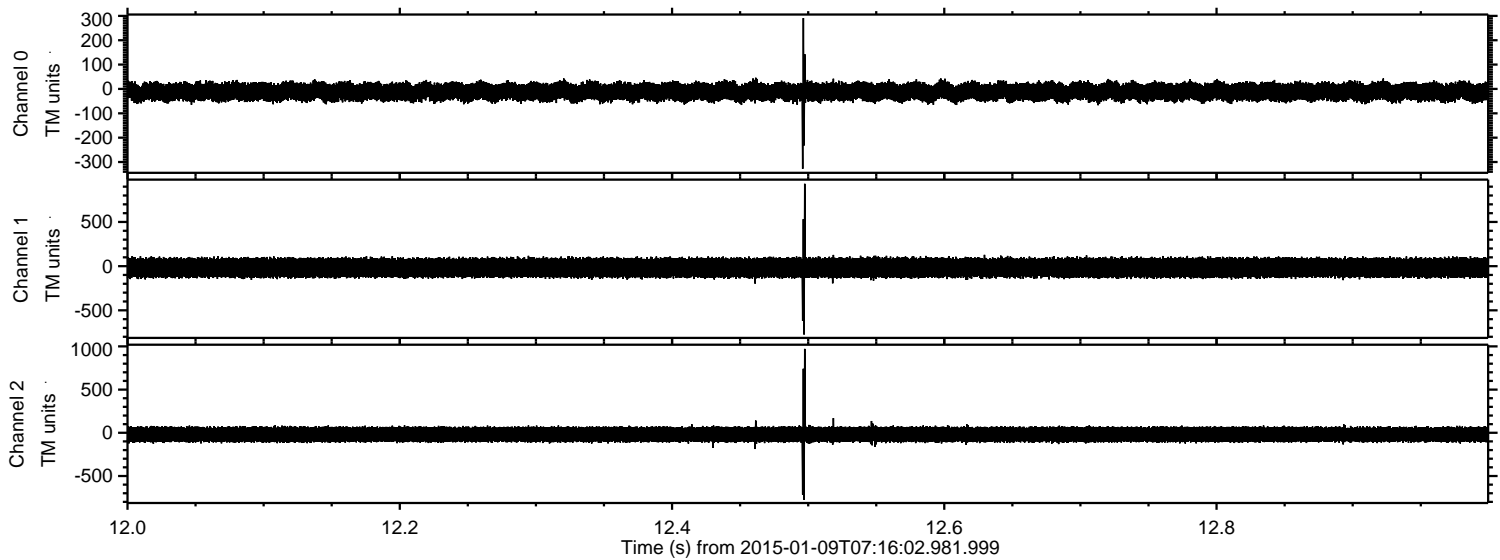



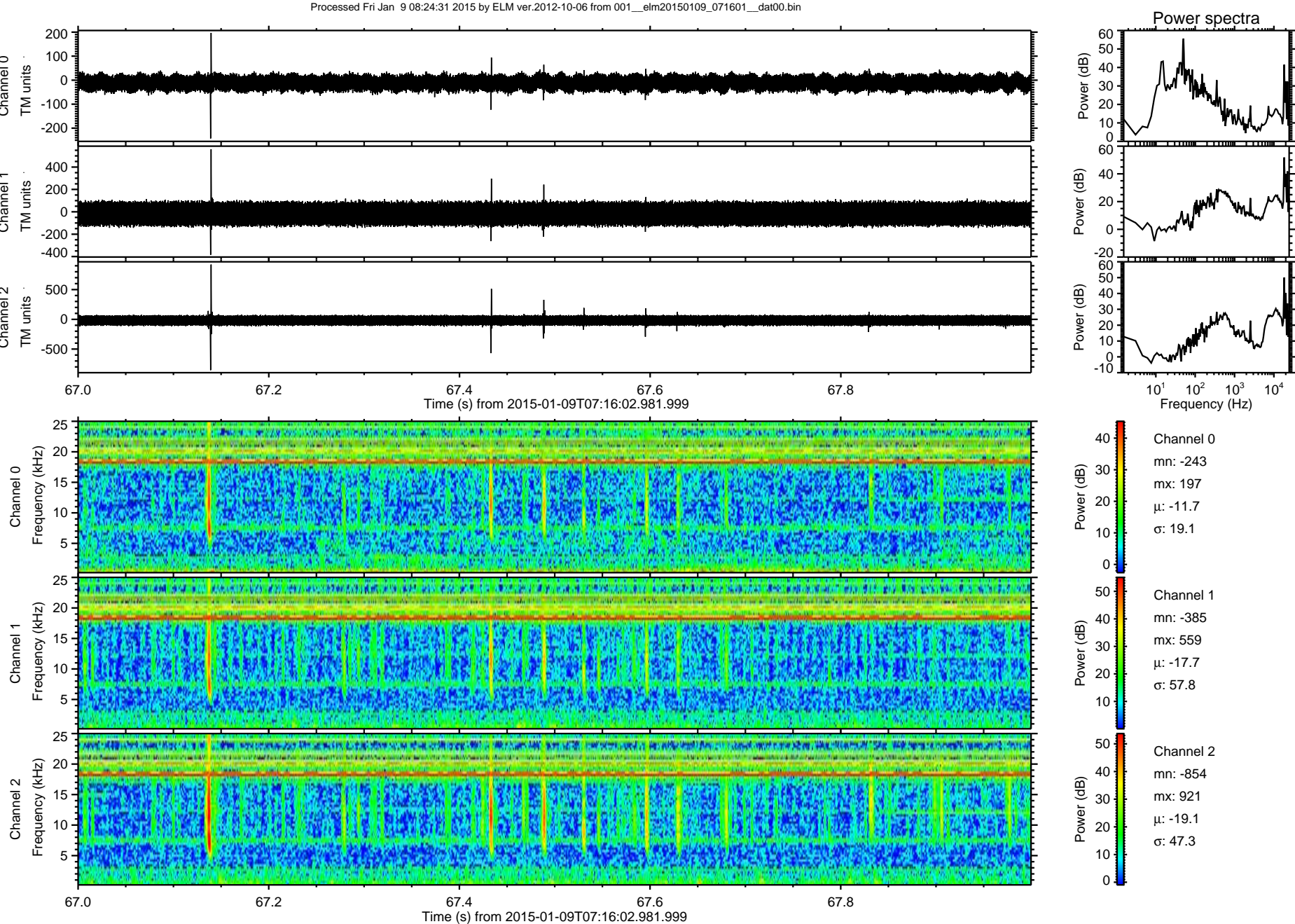



ELMAVAN 3D WAVEFORMS (Measured data sampled at 50 kHz) 49788 packets of 144 samples from 2015-01-09T07:16:02.981.999. Part 110/144

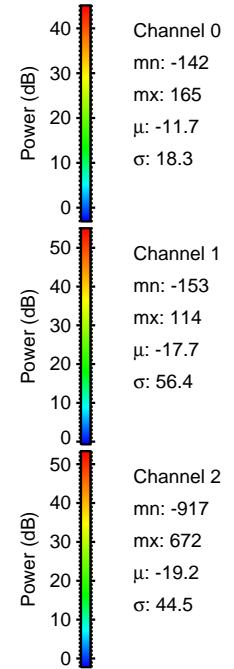
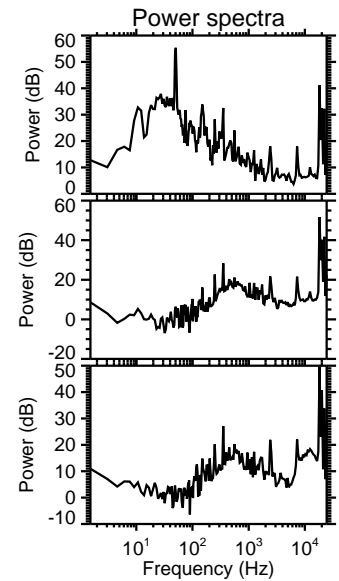
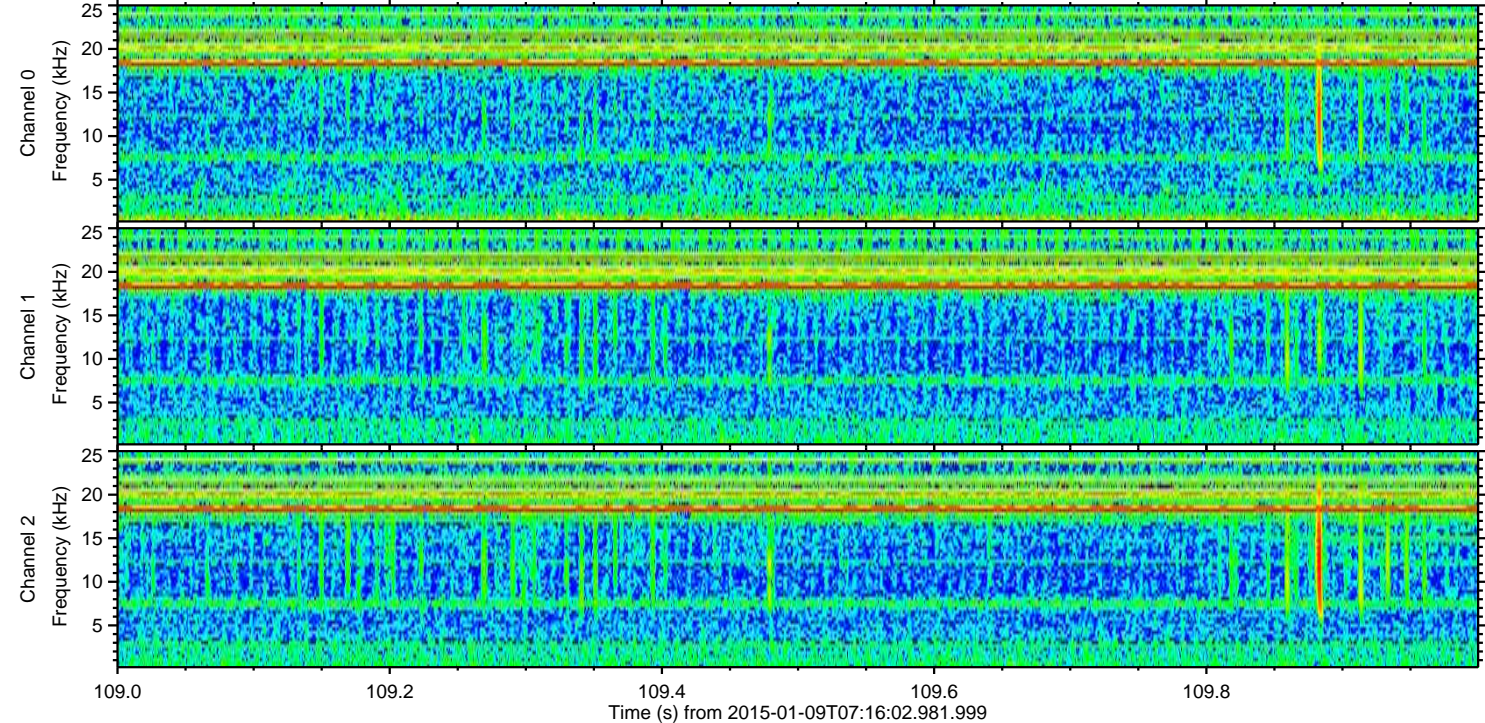
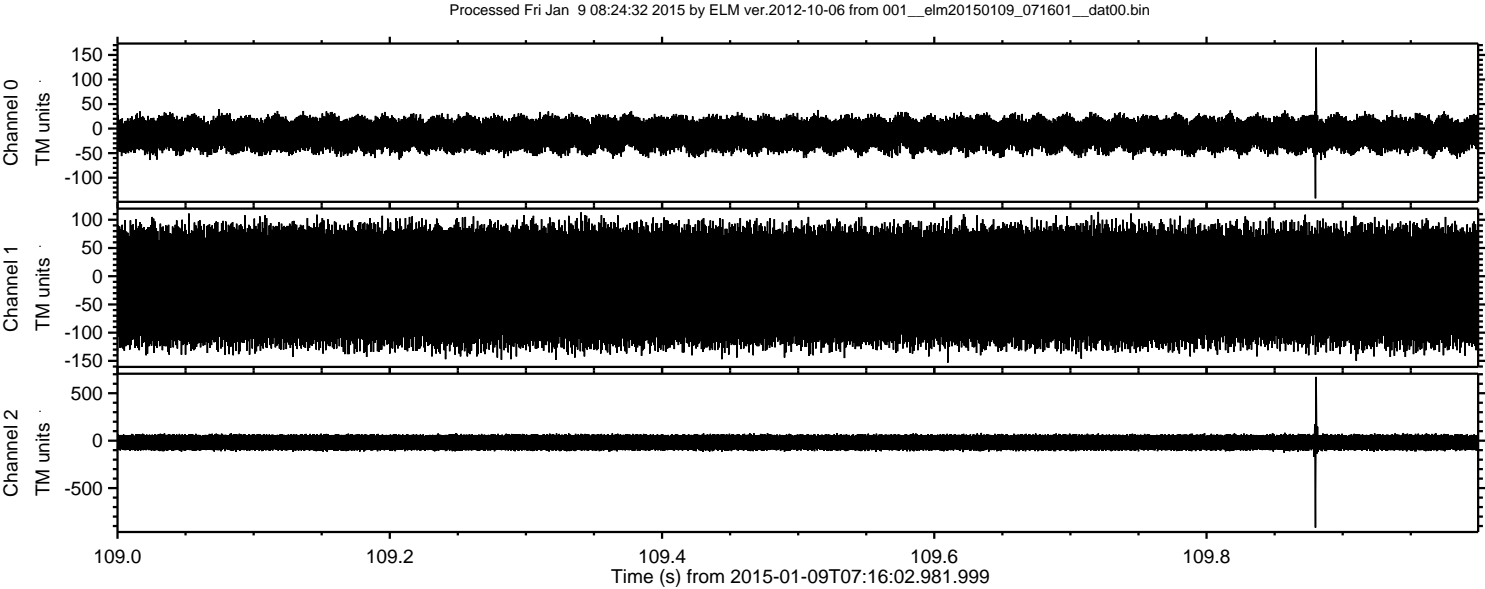



Processed Fri Jan 9 08:24:33 2015 by ELM ver.2012-10-06 from 001\_\_elm20150109\_071601\_\_dat00.bin

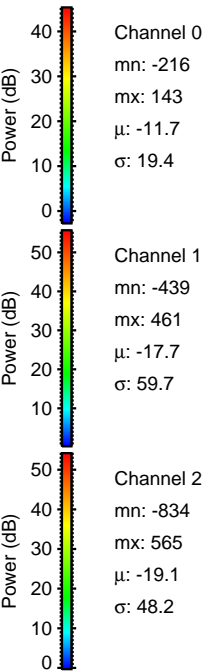
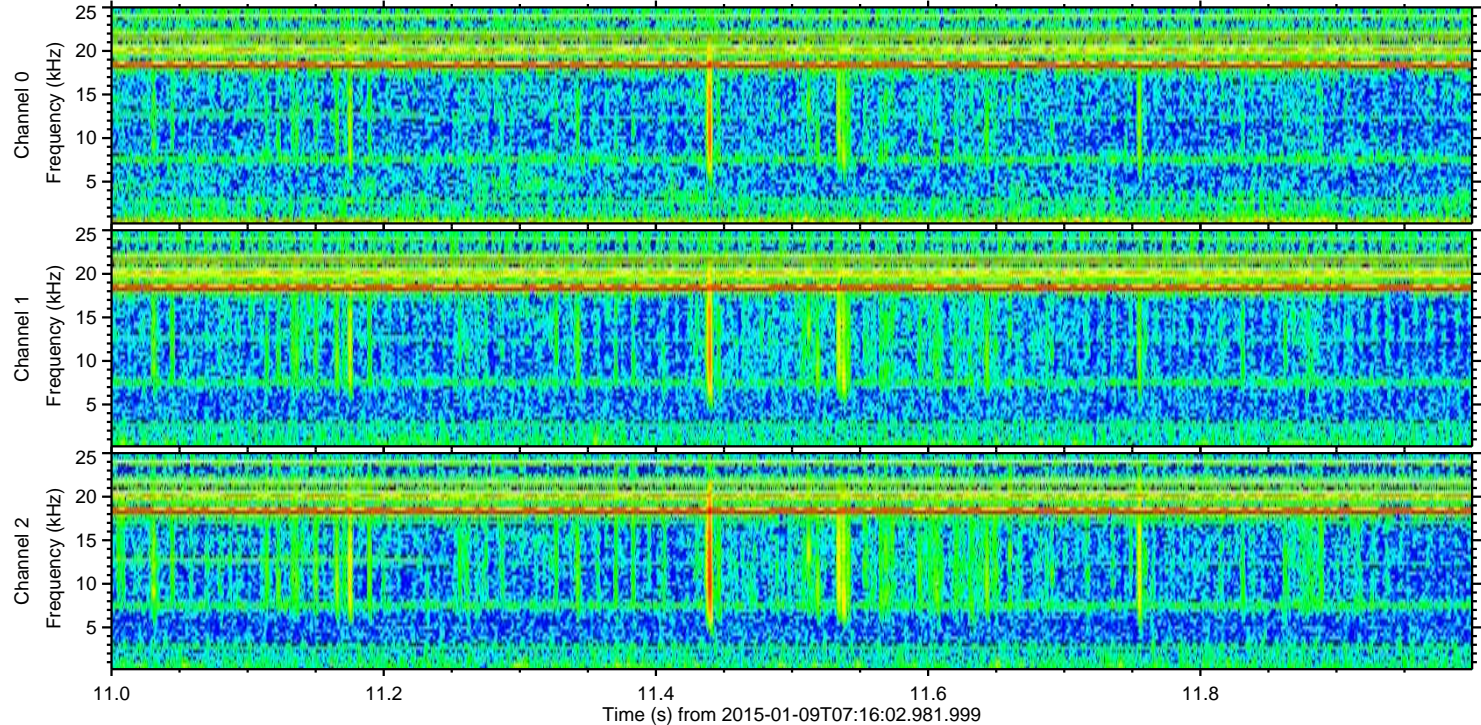
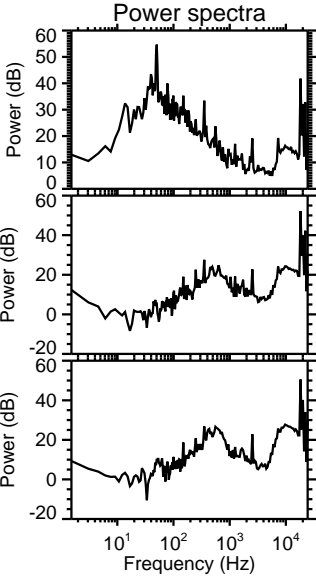
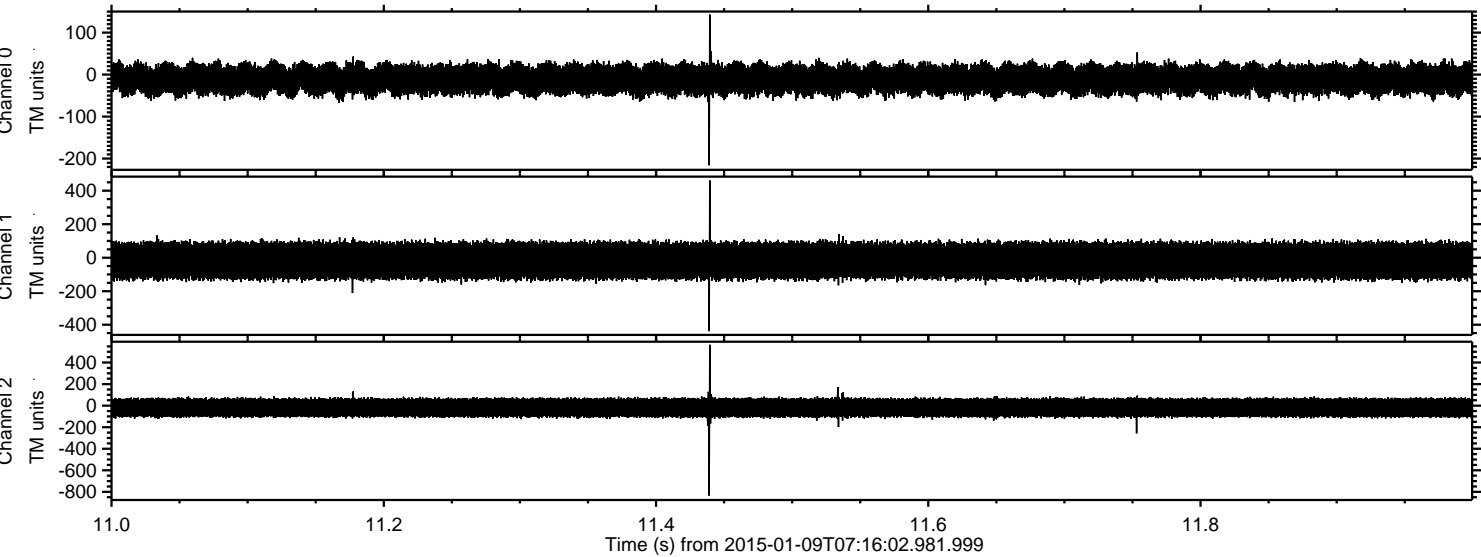



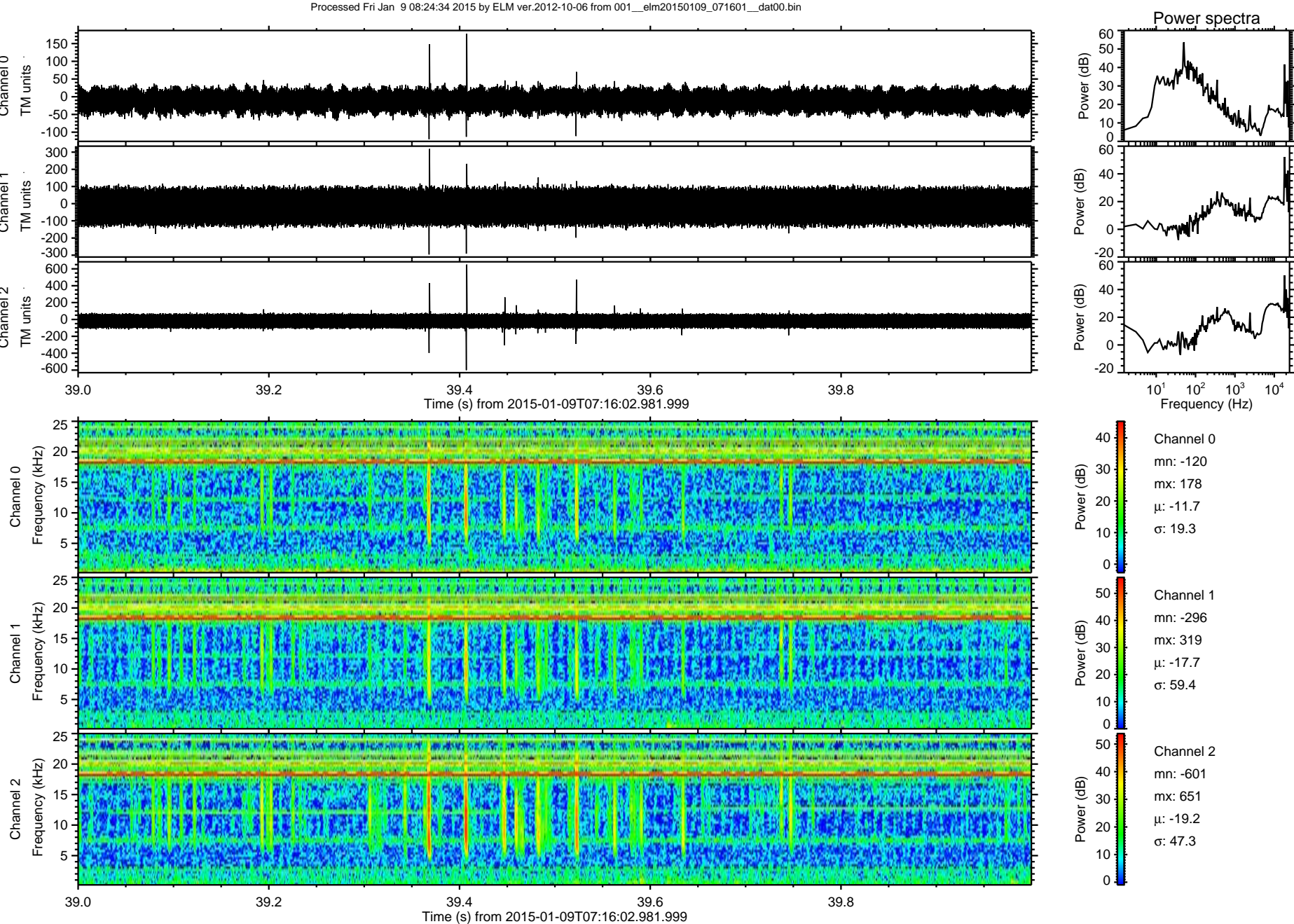



Processed Fri Jan 9 08:24:35 2015 by ELM ver.2012-10-06 from 001\_\_elm20150109\_071601\_\_dat00.bin

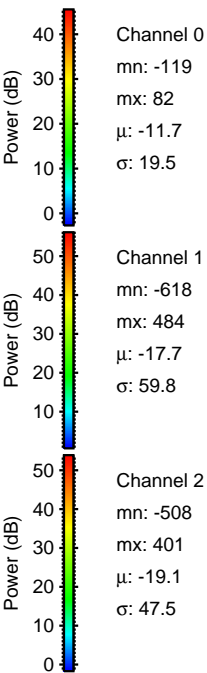
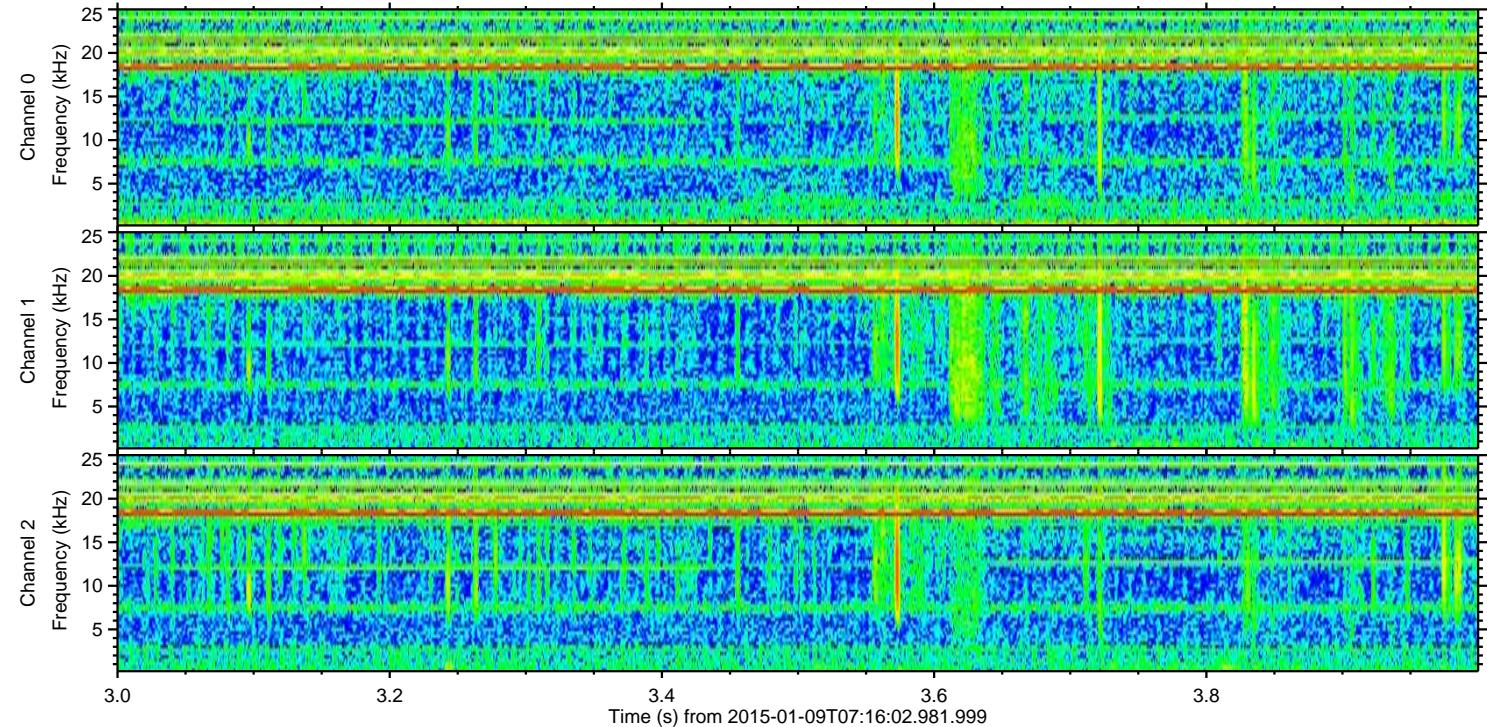
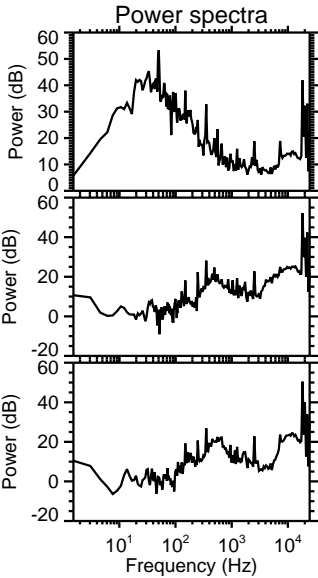
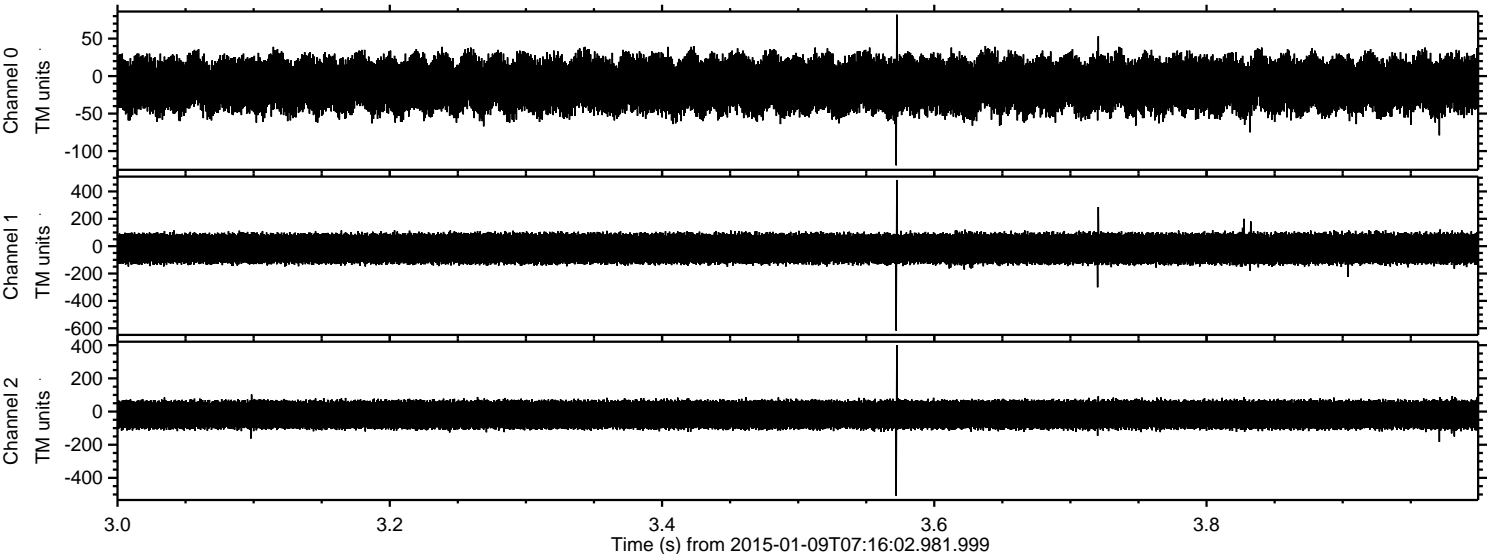



ELMAVAN 3D WAVEFORMS (Measured data sampled at 50 kHz) 49788 packets of 144 samples from 2015-01-09T07:16:02.981.999. Part 138/144

